UNIVERSITY OF
ILLINOIS LIBRARY
AT URBANA-CHAMPAIGN
BOOKSTACKS

Digitized by the Internet Archive
in 2011 with funding from
University of Illinois Urbana-Champaign

http://www.archive.org/details/timetable200203univ

C.
II6 Uia
Fal 2002

University of Illinois | Urbana-Champaign

fall

TIMETABLE

2002

It's Simple.

Lowest Textbook Prices Backed by

T.I.S. COLLEGE BOOKSTORE

110% Guarantee

Simply the most. Simply the best. Simply T.I.S.

Used and New Textbooks

When you buy a textbook at T.I.S. but later find out that the same textbook* sold for less money at another bookstore on campus, don't worry, be happy. Bring us the proof and we'll refund 100% of the difference plus give you an additional 10% of the difference.

That's the T.I.S. 110% guarantee!

*New book price vs. new book price or used book price vs. used book price.

stick with us.

it's that simple.

Buy your textbooks at T.I.S. and look for this sticker. Carry the books around. Soak up the knowledge. And then return the books to us. Any book with this sticker guarantees you 50% of the original purchase price back in cash!

At T.I.S., we stick to our promise:
50% Buy Back Guaranteed!
But you gotta have the sticker.

T.I.S. COLLEGE BOOKSTORE

7 days a week	707 S. 6th Street	337.4900	tisbookui.com

University of Illinois

at Urbana-Champaign

Introduction to the Timetable

The *Timetable* is the listing of course offerings for the term, and includes instructions on when, where, and how to register and drop and add classes; tuition and fees and billing information; academic calendar information; how to get a replacement ID card; etc. Therefore, please keep it for future reference. Updated information on course offerings is also available by checking *Timetable* course section information on the World Wide Web (**http://www.uiuc.edu/timetable**) and from college and departmental advisers.

While every effort is made to provide accurate and up-to-date information, the University reserves the right to change without notice statements in the *Timetable* concerning rules, policies, procedures, tuition, fees, curricula, courses, or other matters. All course registrations are accepted subject to enrollment conditions set by the offering departments. In addition, colleges and departments reserve the right to:

IMPOSE ENROLLMENT requirements and prerequisites,

REASSIGN STUDENTS to other sections in a course,

WITHDRAW STUDENTS from certain courses or sections after enrollment,

CANCEL COURSE offerings or sections for legitimate educational reasons.

Students considering enrollment in military science, naval science, or air force aerospace studies courses should be aware that University policy prohibits discrimination on the basis of sexual orientation; students may enroll in these courses regardless of sexual orientation. As of the date of printing of this publication, students seeking to enroll in ROTC are not asked to disclose their sexual orientation. However, homosexual conduct is grounds for disenrollment from the program.

How to Use the World Wide Web *Timetable*

The *Timetable* is also on the campus network (UIUCnet), via a service called the "World-Wide Web" (WWW).

The WWW version allows convenient browsing of the *Timetable* with the following advantages:

TIMELINESS: including a real-time enrollment status for each section.

CROSS-REFERENCED INFORMATION: Every course is linked to more complete course descriptions found in the online Course catalog.

HELPFUL INFORMATION: Supplemental information is available, e.g., links to a campus map showing class locations.

YOU CAN SEARCH it via an easy-to-use index.

The WWW *Timetable* can be viewed on the network by using a browser program on a PC, Mac, or Unix system. Some common browsers are NCSA Mosaic, Netscape, or Internet Explorer. If you are familiar with using a WWW browser (i.e., if this computer jargon hasn't bewildered you), you may view the *Timetable* using the following URL (the "address" of the *Timetable* on the WWW):

http://www.uiuc.edu/timetable

A document explaining in greater detail how to view the WWW *Timetable* may be obtained at most CCSO locations, including computer sites across campus and the CCSO Resource Center (1420 DCL, 244-1258). Ask for "Using the WWW *Timetable* on the Campus Network." Consultants in the Resource Center can also help you learn about WWW browsers.

The WWW browsers are available on all CCSO site computers, so you may view the WWW *Timetable* at any CCSO site.

Produced for the Office of Admissions and Records by the Office of Publications and Marketing. The University of Illinois is an equal opportunity, affirmative action institution. Printed on recycled paper with soy ink. 01.131.

Table of Contents

WWW Timetable 2
Calendars 5
General Information 6-8
Campus Services 8
Registration on U OF I DIRECT 9-15
Procedures 10
Network ID And Password 11
Locations 12
U OF I DIRECT Checklist 13
U OF I DIRECT Instructions 14
Answers to Questions 15
Part-Time, Late, & Visitor Registration 16
Tuition and Fees 17-21
Tuition and Fee Schedule 20-21
Student Health Insurance 22
Refunds 23
Withdrawal from the University 23
Courses Listings 24
Discovery Courses 24
General Education courses 25
Evening/half-semester courses 25-29
LAS Learning Communities 30
Campus Buildings 31
Final examinations 32-34

Course Listings

Accountancy ..... TT 1
Advertising ..... TT 2
Aeronautical and Astronautical Engineering ..... TT 3
African Languages-Linguistics ..... TT 4
African Studies ..... TT 5
Afro-American Studies ..... TT 5
Agriculture (see Agricultural, Consumer and Environmental Sciences)
Agricultural and Consumer Economics ..... TT 6
Agricultural Communications ..... TT 8
Agricultural, Consumer and Environmental Sciences ..... TT 9
Agricultural Education ..... TT 9
Agricultural Engineering ..... TT 9
Agricultural Mechanization (see Technical Systems Management)
Agronomy(see Crop Sciences)
Air Force Aerospace Studies ..... TT 10
American Civilization ..... TT 10
Anatomical Sciences (see Cell and Structural Biology)
Animal Sciences ..... TT 10
Anthropology ..... TT 12
Arabic-Linguistics ..... TT 14
Architecture ..... TT 15
Art—Narrative Media ..... TT 17
Art-Crafts ..... TT 18
Art-Education ..... TT 19
Art-General and Professional Courses ..... TT 18
Art-Graphic Design ..... TT 20
Art-History of Art ..... TT 20
Art-Industrial Design ..... TT 21
Art-Introduction to Art and Design ..... TT 17
Art-Painting ..... TT 22
Art-Photography ..... TT 23
Art-Printmaking ..... TT 23
Art-Sculpture ..... TT 23
Asian Studies ..... TT 24
Asian-American Studies ..... TT 25
Astronomy ..... TT 25
Atmospheric Sciences ..... TT 26
Aviation ..... TT 27
Bamana (see African Languages)
Biochemistry ..... TT 29
Bioengineering ..... TT 30
Biology ..... TT 30
Biophysics ..... TT 32
Botany (see Plant Biology)
Bulgarian (see Slavic Languages and Literatures)
Business ..... TT 32
Business Administration ..... TT 32
Business and Technical Writing ..... TT 35
Campus Honors Program ..... TT 36
Catalan-Spanish, Italian & Portuguese ..... TT 36
Cell and Structural Biology ..... TT 36
Center For Advanced Study ..... TT 37
Ceramic Engineering ..... TT 37
Chemical Engineering ..... TT 37
Chemistry ..... TT 38
Chinese-Asian Studies ..... TT 43
Cinema Studies ..... TT 43
Civil and Environmental Engineering ..... TT 43
Classical Civilization ..... TT 46
Committee on Institutional Cooperation ..... TT 47
Communications ..... TT 47
Community Health ..... TT 48
Comparative And World Literature ..... TT 50
Computational Science and Engineering ..... TT 53
Computer Science ..... TT 54
Coptic-Classics ..... TT 58
Crop Sciences ..... TT 58
Curriculum and Instruction ..... TT 59
Czech-Slavic Languages & Literature ..... TT 61
Dance ..... TT 61
Discovery Program in Law ..... TT 63
East Asian Languages and Cultures ..... TT 63
Ecology, Ethology, and Evolution ..... TT 64
Economics ..... TT 65
Educational Organization and Leadership ..... TT 69
Educational Policy Studies ..... TT 70
Educational Practice ..... TT 71
Educational Psychology ..... TT 72
Electrical and Computer Engineering ..... TT 74
Elementary and Early Childhood Education (see Curriculum and Instruction)
Engineering ..... TT 78
Engineering Honors ..... TT 79
English as a Second Language ..... TT 79
English as an International Language ..... TT 80
English Literature and American Literature ..... TT 81
Entomology ..... TT 85
Environmental Sciences (see Natural Resources and Environmental Sciences)
Environmental Studies ..... TT 85
Finance ..... TT 86
Fine and Applied Arts ..... TT 87
Food Science and Human Nutrition ..... TT 88
Forestry (see Natural Resources and Environmental Sciences)
French ..... TT 89
General Engineering ..... TT 91
Geography ..... TT 94
Geology ..... TT 95
German ..... TT 97
Germanic-Germanic Languages and Literatures ..... TT 98
Graduate College ..... TT 98
Greek (Ancient)-Classics ..... TT 98
Health and Safety (see Community Health)
Hebrew (Modern and Classical)-Linguistics ..... TT 99
Hindi-Linguistics ..... TT 99
History ..... TT 99
Horticulture (see Natural Resources and Environmental Sciences)
Human and Community Development ..... TT 103 (see Human Development and Family Studies)
Human Development and Family Studies ..... TT 103
Human Resource Education ..... TT 104
Humanities ..... TT 104
Industrial Engineering ..... TT 105
Integrative Biology ..... TT 106
Italian-Spanish, Italian, and Portuguese ..... TT 108
Japanese-Asian Studies ..... TT 109
Journalism ..... TT 110
Kinesiology ..... TT 111
Korean-Asian Studies ..... TT 115
Labor and Industrial Relations ..... TT 115
Landscape Architecture ..... TT 116
Latin-Classics ..... TT 117
Latin American Studies Program ..... TT 118
Latina/Latino Studies Program ..... TT 118
Law ..... TT 118
Leisure Studies ..... TT 120
Liberal Arts ..... TT 121
Library and Information Science ..... TT 122
Lingala (see African Languages)
Linguistics ..... TT 124
Manufacturing Engineering ..... TT 125
Materials Science and Engineering ..... TT 125
Mathematics ..... TT 127
MBA Program Administration (regular) ..... TT 133
Mechanical Engineering ..... TT 134
Medical Sciences ..... TT 136
Medieval Civilization Studies Program ..... TT 136
Metallurgy Engineering ..... TT 136
Meteorology (see Atmospheric Sciences)
Microbiology ..... TT 136
Military Science ..... TT 137
Molecular and Cellular Biology ..... TT 137
Music ..... TT 138
Natural Resources and Environmental Sciences ..... TT 147
Naval Science ..... TT 150
Neuroscience ..... TT 150
Nuclear Engineering (see Nuclear, Plasma, and Radiological Engineering)
Nuclear, Plasma, and Radiological Engineering ..... TT 150
Nursing Sciences ..... TT 151
Nursing, Public Health ..... TT 152
Nutritional Sciences ..... TT 152
Persian (see Linguistics)
Philosophy ..... TT 152
Physical Education (see Kinesiology)
Physics ..... TT 154
Physiology ..... TT 159
Plant Biology ..... TT 160
Plant Pathology ..... TT 161
Polish-Slavic Languages and Literatures ..... TT 161
Political Science ..... TT 161

continued on next page

Table of Contents *continued*

Portuguese-Spanish, Italian, and Portuguese ..... TT 163
Program In Medieval Studies ..... TT 163
Psychology ..... TT 163
Rehabilitation Education ..... TT 167
Religious Studies ..... TT 168
Renaissance Studies ..... TT 169
Rhetoric and Composition ..... TT 169
Rural Sociology ..... TT 171
Russian-Slavic Languages and Literatures . TT 171
Russian and East European Studies ..... TT 171
Sanskrit-Linguistics ..... TT 172
Scandinavian-Germanic Languages and Literatures ..... TT 172
Secondary Education (see Curriculum and Instruction)
Second Language Studies ..... TT 172
Serbo-Croatian-Slavic Languages and Literatures ..... TT 172
Slavic-Slavic Languages and Literatures ... TT 172
Social Work ..... TT 173
Sociology ..... TT 174
Soils (see Natural Resources and Environmental Sciences)
Spanish-Spanish, Italian, and Portuguese ... TT 176
Special Education ..... TT 179
Speech and Hearing Science ..... TT 180
Speech Communication ..... TT 181
Statistics ..... TT 183
Swahili (see African Languages)
Swedish (see Scandinavian)
Technical Systems Management ..... TT 184
Technology and Management ..... TT 185
Theatre ..... TT 185
Theoretical and Applied Mechanics ..... TT 187
Ukrainian-Slavic Languages and Literatures ..... TT 189
Urban and Regional Planning ..... TT 189
Urdu (see Hindi)
Veterinary Biosciences ..... TT 190
Veterinary Clinical Medicine ..... TT 191
Veterinary Medicine Courses ..... TT 193
Veterinary Pathobiology ..... TT 194
Vocational and Technical Education (see Human Resource Education)
Wolof (see African Languages)
Women's Studies ..... TT 195
Yiddish ..... TT 196

Calendars

Registration for Fall Semester 2002 Courses

important dates

March 12, 2002	Invitation to Register available online
April 1	Early Registration begins for continuing students
Aug 13	Registration schedules available online
Aug 28	First day of instruction **(to be treated as a Monday)**
Aug 28, 5:00 PM	Deadline to clear encumbrances and register without penalty
Sept 20	Payment due

General Academic Calendar

April 1	Registration begins (continuing students only)
Aug 28	First day of instruction **(to be treated as a Monday)**
Aug 28, 5:00 PM	Deadline to register without penalty
Aug 29, 8:00 AM	Late registration begins
Sept 2, Mon	Labor Day (all-campus holiday)
Sept 3 - Sept 13	Registration of part-time nondegree students without penalty
Sept 4, 5:00 PM	Deadline to suppress directory information
Oct 14	Midsemester grades mailed to freshmen
Oct 21	Second half-session courses begin (nontraditional courses may begin earlier or later)
Nov 4	Early registration for spring 2003 begins
Nov 23, Sat, 5:00 PM – Dec 1, Sun	Thanksgiving recess
Dec 13	Last day of instruction
Dec14	Reading day (no classes, no final examinations)
Dec 16 - 21	Final examination period

Undergraduate Student Academic Deadlines

Sept 6	Add a first half-session course
Sept 13	To reduce program and receive refund if moving to a lower credit range
Sept 13	Add a semester course
Sept 20	Drop a first half-session course
Oct 18	Drop a semester course
Oct 18	To remove an Ex grade from previous semester to prevent change to an F grade
Oct 25	Add a second half-session course
Nov 8	Deadline to withdraw from the University and receive the minimum 40% pro-rata refund
Nov 15	Drop a second half-session course
	To elect credit-no credit or to change credit-no credit to regular grade basis in a:
Sept 20	first half-session course
Oct 18	semester course
Nov 15	second half-session course

Graduate Student Academic Deadlines

Sept 13	To reduce program and receive refund if moving to a lower credit range
	Add first half-session course
Oct 4	Add a semester course
Nov 8	Add second half-session course
Nov 8	Deadline to withdraw from the University and receive the minimum 40% pro-rata refund
Oct 4	Drop first half-session course
Nov 15	Drop a semester course
Dec 6	Drop second half-session course

Future Academic Calendars

Spring Semester 2003

Jan 20, Mon	Martin Luther King, Jr., birthday
Jan 21, Tues	Instruction begins
Mar 22, Sat, 1:00 PM - Mar 30, Sun	Spring vacation
May 7, Wed	Instruction ends
May 8, Thurs	Reading day
May 9, Fri - May 16, Fri	Final examinations
May 18, Sun	Commencement

Summer Sessions 2003

May 19, Mon	Term 1 instruction begins
May 26, Mon	Memorial Day observed
June 16, Mon	Term 2 instruction begins
July 4, Fri	Independence Day observed
July 14, Mon	Term 2 second half-term begins
Aug 7, Thurs, Noon	Term 2 instruction ends
Aug 7, Thurs, 1:00 PM	Term 2 reading day
Aug 8, Fri - Aug 9, Sat	Term 2 final examinations

Fall Semester 2003

Aug 27, Wed	Instruction begins **(to be treated as a Monday)**
Sept 1, Mon	Labor Day
Nov 22, Sat, 1:00 PM - Nov, 30 Sun	Thanksgiving vacation
Dec 12, Fri	Instruction ends
Dec 13, Sat	Reading day
Dec 15, Mon - Dec 20, Sat	Final examinations

Spring Semester 2004

Jan 19, Mon	Martin Luther King, Jr., birthday
Jan 20, Tues	Instruction begins
Mar 20, Sat 1:00 PM - Mar 28, Sun	Spring vacation
May 5, Wed	Instruction ends
May 6, Thurs	Reading day
May 7, Fri - May 14, Fri	Final examinations
May 16, Sun	Commencement

Summer Sessions 2004

May 17, Mon	Term 1 instruction begins
May 31, Mon	Memorial Day observed
June 14, Mon	Term 2 instruction begins
July 5, Mon	Independence Day observed
July 12, Mon	Term 2 second half-term begins
Aug 5, Thurs, Noon	Term 2 instruction ends
Aug 5, Thurs, 1:00 PM	Term 2 reading day
Aug 6, Fri - Aug 7, Sat	Term 2 final examinations

On Wednesday, August 28, 2002, students should attend classes according to their Monday schedule. Beginning on Thursday, August 29, 2002, classes will meet as scheduled in the Timetable of Classes.UIUC Senate Policy requires all class days to meet a minimum of fourteen times during a semester. The Labor Day holiday, along with the addition of a full week fall break, reduces the number of Monday class meeting days to thirteen necessitating the schedule change.

For refund information, see page 23.

General Information

Addresses and Phone Numbers are Important

Have you moved recently or since you were last enrolled? Be sure to keep the Office of Admissions and Records informed of your current address and telephone number. That way you will not miss receiving important registration, college, and related information.

Each student is responsible for keeping the following addresses current on **U OF I DIRECT**:

LOCAL ADDRESS (for mail sent during the term; this address is automatically updated for students living in University residence halls)

PERMANENT ADDRESS (for mail sent between terms)

EMERGENCY ADDRESS

You may also update your telephone information on **U OF I DIRECT**. The University phone operators' listings, the Student/Staff Directory, and your entry to the online phone book will include the phone number listed in **U OF I DIRECT**.

Student Records Policy

It is University policy to comply fully with the Family Educational Rights and Privacy Act of 1974 as amended. The University will not disclose information that it maintains as part of its normal course of business without the consent of the student. For complete information concerning record release and student access rights, refer to Rules 60 through 68 in the August 2002 *Code of Policies and Regulations Applying to All Students*. (The *Code* is available on the Web at **http://www.uiuc.edu/admin_manual/code**.)

The University has designated certain categories of information as directory information. Students' consent to release this information is implied. A currently enrolled student may instruct the University to withhold one or both categories of directory information by submitting a request form to the Office of Admissions and Records prior to the end of the fifth day of instruction for a term. Regardless of a student's enrollment status, a request to withhold directory information remains in force until the student submits a subsequent request removing the restriction. Forms may be obtained and filed at the Records Service Center, 901 W. Illinois Street.

Personal Information

- The student's name
- Addresses
- Telephone numbers
- Date of birth
- Weight and height, if an athletic team member

Academic Information

- The student's name
- College
- Curriculum and major field of study
- Class level
- Dates of attendance
- Full- or part-time status
- Institutions previously attended
- Degrees, honors, and certificates received or anticipated
- Eligibility for membership in registered University honoraries
- Participation in officially recognized activities and sports
- Appointment information of students with fellowships, assistantships, or graduate or undergraduate hourly employment

If a student has elected to withhold either personal or academic information, the University will respond to inquiries as follows: **"The student has instructed us not to reveal this information."**

If a student has elected to withhold both categories of directory information, the University will respond to inquiries as follow: **"There is no information available for any student by that name."**

Identification Cards

Each student is issued a permanent photo identification card which must be retained by the student while registered at the University. The ID card remains the property of the University, and any student who alters or intentionally mutilates a University ID card (including but not limited to punching holes in the card, applying stickers, etc.), who uses the ID of another, or who allows his or her ID card to be used by another may be subject to discipline. A charge of $20 (amount subject to change) is assessed for replacing each lost, mutilated, confiscated, or stolen photo ID card.

You are required to present your ID card for identification purposes at the request of an agent of the University when the agent is acting in the performance of his or her supervisory or security function (e.g., examination proctor, police officer, residence hall director or adviser, recreational facility supervisor, ticket taker, or usher). You may be subject to discipline if you refuse to provide your University ID card when requested by an agent of the University.

When performing his or her duties, an agent of the University may confiscate your ID card if an individual other than yourself attempts to use the card to represent him/herself as a duly registered student, if the ID card you present is not valid at the time you attempt to represent yourself as a duly registered student, or if the ID card has been reported as lost, stolen, or replaced.

If you cannot find your ID card, go to the Campus ID Center immediately and complete a Lost/Stolen Property Report.

Questions regarding the issuance of ID cards may be directed to the Campus ID Center, Room 204 Illini Union Bookstore, 809 South Wright Street, or call 244-0135.

Nondiscrimination Statement

The commitment of the University at the most fundamental principles of academic freedom, equality of opportunity, and human dignity requires that

decisions involving students and employees be based on individual merit and be free from invidious discrimination in all its forms.

It is the policy of the University of Illinois not to engage in discrimination or harassment against any person because of race, color, religion, sex, national origin, ancestry, age, marital status, disability, sexual orientation, unfavorable discharge from the military, or status as a disabled veteran or a veteran of the Vietnam era and to comply with all federal and state nondiscrimination, equal opportunity, and affirmative action laws, orders, and regulations. This nondiscrimination policy applies to admissions, employment, and access to and treatment in the University programs and activities. Complaints of invidious discrimination prohibited by University policy are to be resolved within existing University procedures.

For additional information on the equal opportunity, affirmative action, and harassment policies of the University, or information on Title IX, ADA, or 504, please contact: for the Urbana-Champaign campus: Associate Chancellor William Berry, Third Floor East, Swanlund Administration Building, MC-304, 601 East John Street, Champaign, IL 61820, (217) 333-4238; or Director Larine Cowan, First Floor West, Swanlund Administration Building (MC-304), 601 East John Street, Champaign, Illinois 61820; (217) 333-0885.

Students with Disabilities

Students with disabilities who have not registered for services with the Division of Rehabilitation Education Services, 1207 S. Oak Street, and who wish to request accommodations for any or all of the classes in which they are registering should contact the coordinator for Student Services with the Division at 333-4602 (voice) or 333-1970 (TTD).

Compliance with State Immunization Law

Each admitted applicant entering the University after July 1, 1989, is subject to the requirements of Illinois Public Act 85-1315, which requires students to provide evidence of immunity to certain vaccine-preventable diseases. All students subject to the provisions of this law have received a copy of the McKinley Health Center Student Health Report Form with their Notice of Admission. Students who fail to return the form by the date shown are encumbered for the next term. Students who fail to comply with state law before the start of the next term are prohibited *by law* from enrolling in that or any subsequent term.

Health and Safety

Important information about alcohol and other drugs and about campus safety is available at **http: www.uiuc.edu/safety/report/**.

In compliance with federal law, this information describes campus policies and resources to help you manage your health and safety.

Semester Hour Requirements

Undergraduate students are required to pursue a normal program of study, which varies by college and curriculum. More or less than a normal program may be permitted only by authority of the dean of the college or his/her designated representative.

For undergraduate, graduate, and professional students, the minimum program required in a semester for receipt of maximum educational benefit payments under the Veterans Readjustment Benefits Act of 1966 and receipt of social security benefits as a dependent is 12 semester hours or 3 units.

Classification of Students

The Registrar's Office uses only the following definitions in the classification of enrollment:

Full-time Students:	**Undergraduates**	**Graduate**
Fall/Spring Semesters	12 or more hours	3 or more units
Half-time Students:		
Fall/Spring Semesters	6–11.5 hours	1.5–2.75 units
Class Level:		
Freshmen	0–29.9 hours	
Sophomores	30–59.9 hours	
Juniors	60–89.9 hours	
Seniors	90 hours and above	

Graduate students are certified as advancing one year of study if they were registered in two semesters. Graduate students on a consecutive summer-session-only pattern are advanced one year after completion of three eight-week summer sessions. A graduate student may not be certified as having advanced one year more than once within a twelve-month period.

Intercampus Enrollment Program

The Intercampus Enrollment program is intended to allow students at one campus of the University the opportunity to take advantage of opportunities unique to another campus of the University without having to transfer. It is not designed to replace concurrent enrollment or transfer. The program also provides for summer enrollment at another University campus should financial aid be required. For complete information see the Web site at **http://www.uoapa.uillinois.edu/intercamp/intercampus.html**.

Transcripts of Courses and Grades

A student in debt to the University is not entitled to receive a diploma or an official statement or transcript of credits until the indebtedness has been paid or suitable arrangements for payment have been made, unless the student has pending a bankruptcy petition seeking a discharge of all such indebtedness, or such indebtedness has been discharged.

A student who graduates or withdraws from the University and has an outstanding loan from the University of Illinois will not be issued a transcript until he/she has completed an exit interview with the Office of Student Accounts and Cashiers, 162 Henry Administration Building.

The charge for an official transcript is $5 per copy (amount subject to change). The charge for a written certification of enrollment or other data is $4 per copy. The charge for additional copies *ordered at the same time and sent to the same address or picked up* is $2 per copy.

Transcripts may not be ordered by telephone. They must be ordered using the World Wide Web at **http://www.oar.uiuc.edu/records/transcript.html**, or by mail addressed to the Transcript Department, University of Illinois at Urbana-Champaign, 901 W. Illinois Street, Urbana, IL 61801. A check or money order made payable to University of Illinois must accompany the order. Payment may also be made using Visa, MasterCard, or Discover Card.

Campus Services

Admissions

Office of Admissions and Records
901 W. Illinois
217-333-0302, or college offices
Web site: http://www.oar.uiuc.edu/

Certified (Off-Campus) Housing 400 Clark Hall

1203 S. 4th St.
217-333-1420
Web site: www.housing.uiuc.edu
Email: certhsg@uiuc.edu

Dean of Students Office

300 Turner Student Services Bldg.
610 E. John St.
217-333-0050

Family Housing

1841A Orchard Place
217-333-5656
Web site: www.housing.uiuc.edu
Email: famhouse@uiuc.edu

Financial Aid

Office of Student Financial Aid
2nd Floor Student Services Arcade
620 E. John St.
217-333-0100

Housing

Summer Housing Information
(undergraduate and graduate)
200 Clark Hall
1203 South Fourth St.
217-333-1766
Web site: www.housing.uiuc.edu
Email: housing@uiuc.edu

I.D. Center

2nd Floor Illini Union Bookstore
809 S. Wright Street
217-244-0135

Summer Session Office, Continuing Education

1700 Presidential Tower
302 E. John St.
217-333-6883
Web site: www.conted.uiuc.edu/summer/index
Email: sumsess@c3po.ceps.uiuc.edu

Registration Services

901 W. Illinois
217-333-0210
Web site: http://www.oar.uiuc.edu/
Email: registration@oar.uiuc.edu

Related Services

To obtain or ask about:	Go to:
Appointment Waivers	Records Services Center 901 W. Illinois 217-333-0210
Fellowships	Fellowship Office Graduate College 209 Coble Hall 801 S. Wright 217-333-0036
Health Insurance	Student Health Insurance 807 S. Wright 217-333-0165
Registration Statement of Charges and Aid	Student Accounts and Cashiers Window 7, 100 B Henry Admin. Bldg. 506 S. Wright 217-333-2180
Residency status and tuition and fees	Records Service Center 901 W. Illinois 217-333-0210

Welcome To U OF I DIRECT Registration

When you use your Network ID and password to access **U OF I DIRECT** from personal computers at multiple locations on campus (or via dial-up with modem), you will be welcomed to **U OF I DIRECT** registration, followed by a request to verify your local address and the Main Menu of Options. You then select an option by pressing the appropriate key(s) on the keyboard.

A registration checklist and Schedule Planning Form, included in the *Timetable*, will help you develop your schedule before you log onto **U OF I DIRECT**.

You will be assigned a Registration Time based on the number of hours/units completed or in progress, according to campus policy.

Through **U OF I DIRECT** you can:

- REGISTER and add/drop classes
- UPDATE your address and telephone information
- PROVIDE information on appointment/graduation status
- OBTAIN a copy of your early registration schedule

Some classes are listed in the *Timetable* as "authorization only." Contact the department for approval before using the **U OF I DIRECT** system to register in one of these classes.

The **U OF I DIRECT** system will control for Registration Time; class size, academic program, maximum credit, advising hold (if applicable), and encumbrances. If an advising hold has been placed on your record, it must be removed before you can register. You should resolve all encumbrances as soon as possible. If you have an encumbrance on your record, access to **U OF I DIRECT** to register or to drop or add classes will be blocked approximately three weeks prior to the first day of instruction. **If you have an encumbrance on your record as of 5:00 PM the first day of instruction, your course registration for the term will be cancelled.** You can avoid having your course registration cancelled by resolving encumbrances.

Assistance using **U OF I DIRECT** will be available at the Records Service Center, 901 W. Illinois Street, from 8:30 AM until 5:00 PM, Monday through Friday. If you need information or assistance using **U OF I DIRECT**, contact registration@ oar.uiuc.edu or call 333-6565.

Student Responsibility

YOU ARE RESPONSIBLE for knowing and adhering to the policies, deadlines, and procedures in the *Timetable*. Careful reading of the various sections of this booklet will help you avoid enrollment problems.

U OF I DIRECT is the University system to register for courses by computer. When you do so, you agree to pay tuition and fees to the University according to the payment policies and schedules adopted by the Board of Trustees. If you wish to cancel your registration, and thus avoid payment of tuition and fees charges, you must do so by 5:00 PM of the first day of instruction.

Unauthorized use of University of Illinois computer systems, data, or resources; unauthorized use of another individual's identification, account, or password; or an attempt to gain unauthorized access is prohibited by University policy and may constitute a violation of Illinois state law. Access to U OF I DIRECT will be terminated if you are found to be making excessive unsuccessful registration attempts.

AS AN ENROLLED STUDENT, you are responsible for knowing and complying with the regulations of the University, your college, and the departments offering the courses you are taking, and for fulfilling the requirements for your particular degree. You may obtain the regulations of your college at the college office.

You are expected to conduct yourself at all times in accordance with accepted principles of responsible citizenship and with due regard for the rights of others.

You are advised to obtain a copy of the *Code of Policies and Regulations Applying to All Students*. That publication is available for inspection at college and departmental offices and libraries, at the Illini Union Information Desk, the Student Organizational Complex in the Illini Union, in the lobby of the Turner Student Services Building, and at the Records Service Center, 901 W. Illinois Street. The *Code* is also available on the Web (**http://www.uiuc.edu/admin_manual/code**).

NOTICE

The Family Educational Rights and Privacy Act affords students certain rights with regard to their educational records. See **http://www.oar.uiuc.edu/current/ferpa.html** (Notice of Rights with Respect to Educational Records) for the complete text of the Notification of Rights and page 6 of this document for additional information concerning educational records.

Registration Procedures

Registration Time - Invitation to Register

All eligible continuing and re-entry students are assigned a Registration Time, according to priorities established by campus policy. The Registration Time is the first time a student can access U OF I DIRECT registration for the term. You will be informed of your Registration Time in your Invitation to Register, available online at www.oar.uiuc.edu approximately two weeks before the start of the Registration Period. You will need your Net ID and password to access this site. (Contact registration@oar.uiuc.edu if you cannot access your secure Web site.) Within each priority grouping, Registration Times are assigned in intervals first by the number of hours earned plus the number of hours (if any) in progress. Further assignment, as necessary, is done randomly by student ID number.

Eligibility to Register

In general, students currently enrolled in Illinois degree programs can register early for the 2002 fall semester. You may **not** register early if you are:

- A part-time nondegree student.
- A student graduating prior to August 2002, unless you have been admitted to an Illinois graduate, professional, or second baccalaureate degree for fall semester 2002.
- A student newly admitted to a university degree program. Information about your initial registration procedures will be included in your Notice of Admission.

Advising Hold

Academic advising is recommended for all students and is required in most programs. You are encouraged to meet with your adviser to discuss your plan of study before using U OF I DIRECT to register.

An advising hold may be placed on your record if you are in a college/department in which advising is a mandatory prerequisite to registration. In such cases you must complete an advising session before your college/department will clear you to enroll using U OF I DIRECT. For additional information on the advising hold, please contact your college office.

Encumbrances

Academic and administrative offices may place encumbrances on your record for academic reasons, funds owed to the University, judicial reasons, and for failure to meet medical/immunization requirements. If you have an encumbrance(s) on your record, resolve it with the appropriate campus office as soon as possible. You will be informed of any encumbrance(s) on your Invitation to Register, on your Official Class Schedule and each time you access U OF I DIRECT. An encumbrance will not prohibit you from participating in early registration. You can continue to use the system to make course changes until your Official Class Schedule is mailed to you approximately three weeks prior to the beginning of the term.

After the Official Class Schedule is mailed, however, all encumbered students will be blocked from access to the U OF I DIRECT registration sequence. Students will be alerted to the presence of any encumbrance(s) on the Official Class Schedule and directed to the appropriate office(s) to resolve them. **Failure to resolve the encumbrance(s) prior to 5:00 PM of the first day of instruction will result in cancellation of your course registration for the term.**

Enrollment Requirements and Prerequisites

Many courses carry prerequisites and other enrollment requirements such as "consent of instructor," "enrollment limited to majors," "seniors only," "honor students," etc. These requirements are listed with each course and many are computer controlled. You are expected to comply with these prerequisites and enrollment requirements. Failure to do so may result in your being removed from the course. Should you have questions regarding these requirements, please contact the teaching department.

"Authorization Only" Courses

Some courses require departmental authorization prior to registration. If you are interested in an "authorization only" course listed in the *Timetable* you should consult the teaching department prior to your Registration Time. If you meet the enrollment requirements for the course, the department will authorize you online to enroll in the course. You, in turn, must register for the course using U OF I DIRECT.

Maximum/Minimum Enrollment Levels

The maximum amount of credit in which a student can enroll without special overload approval from his/her college office is:

Fall and Spring Terms	
Undergraduates	18 hours
Graduate, Vet Med, Medicine	5 units (20 hours)
Law	16 hours
Summer Term 1	
Undergraduates	4 hours
Graduate, Vet Med, Medicine	1½ units (6 hours)
Law	6 hours
Summer Term 2	
Undergraduates	9 hours
Graduate, Vet Med, Medicine	3 units (12 hours)
Law	6 hours

Should you wish to enroll above the established maximum, consult your college office.

U OF I DIRECT will display a warning message if you are not enrolled in a full course load for the term. Enrollment below the minimum may jeopardize your financial aid status, progress towards a degree, or visa status if you are an international student. Full-time enrollment for undergraduate students is 12 or more hours, for graduate students, 3 or more units.

During the fall and spring semesters, full-time undergraduate and professional students will not be permitted to reduce their credit load below 12 hours after the first day of instruction. College approval is required to carry a load of fewer than 12 hours.

Credit-No Credit

The credit-no credit grading option is designed to encourage students to explore areas of academic interest that they might otherwise avoid for fear of poor grades. All students considering this option are cautioned that many graduate and professional schools consider applicants whose transcripts bear a significant number of nongrade symbols less favorably than applicants whose transcripts contain none or very few. Likewise, in computing a preadmission grade-point average, some schools may convert the NC symbol to a failing grade because they do not know whether the actual grade was a D or F.

Credit-no credit courses are not counted toward the grade-point average, but are included as part of the total credit hours and are assessed as credit hours.

Instructors are not informed of those students in their classes who are taking work under the credit-no credit option and they report the usual letter grades at the end of the course. These grades are automatically converted to CR or NC. Grades of C- or better are required to earn credit.

The credit-no credit option is not available on U OF I DIRECT. Should you wish to elect this option, please consult your college office or graduate department.

Policy on Intercollege Transfer

An intercollege transfer applicant is one who is currently registered in an undergraduate college at UIUC and who wishes to be considered for admission to another undergraduate college at UIUC. Intercollege transfer applicants are considered on the basis of the intercollege admission requirements of the new college and availability of space in the chosen programs. This policy does not apply to students in the Graduate College, a professional college, or the College of Nursing.

The campus has designated two periods each term for intercollege transfer. They are:

TWO WEEKS PRIOR to the beginning of the Registration Period for each term. Curriculum changes will not be allowed after registration begins.

ONE WEEK PRIOR to the start of instruction for the term and through the first week of instruction.

If you intend to apply for intercollege transfer, you should do so within these designated time frames. Your access to certain courses is dependent upon your college of enrollment.

Student Health Insurance

The University's Board of Trustees requires that all students be covered by a health insurance plan, either the University's Student Health Insurance Plan or a plan determined by the University to be equivalent. Request for exemption from the health insurance fee, purchase of dependent coverage, etc., are limited to specific time periods at the beginning of each semester. See Student Health Insurance Plan section on page 22 for deadline dates and instructions.

U OF I DIRECT Network ID and Password

To access U OF I DIRECT, you will use your Network ID and password. **All UIUC students are assigned a Network ID and password when they are admitted to the University.**

As with any computerized system, security of the data is a primary concern. In order to maintain the security of your student records and class schedule, it is imperative that you protect your Network ID and password. NEVER tell anyone your password. NEVER let anyone use your Network ID and password. The importance of your password is much like that of a bank card PIN—ALWAYS protect the privacy and security of your password. You are encouraged to change your password periodically to maintain the security of your Network ID.

You may change your Network ID password using a secure online Web page at **https://www-s.uiuc.edu/bluestem/kpasswd.cgi**. You may also change your password using a computer at any CCSO site. Staff at these locations can assist you. A document entitled, "Changing Your Network ID and Password" is also available at these sites. It describes the procedure you use to change your password. If you forget your password, go to the Account Services desk at the CCSO Resource Center at 1420 DCL between 8:30 and 5:00 PM, Monday through Friday to have your password reset so you can resume using your network ID.

If you have questions or concerns about your Network ID and password, contact the CCSO Central Help (1420 DCL, 244-1258).

Locations - Where Can I Register?

U OF I DIRECT registration can be accessed from the following locations:

CCSO Public Sites

(The hours of these sites may vary from term to term.)

English Building - Rm 8	244-0386	*
Nevada - 1203.5 W. Nevada	333-4371	
901 W. Oregon	244-7513	
Undergrad Library	244-2562	
Wohlers Hall	333-4500	
Everitt Lab - Rm 146	333-4936	
Illini Union - First floor	244-7935	
Illini Hall - Rm 23	244-7530	
Lincoln Hall - Rm 200	333-0309	

*Four sites are identified as primary registration sites. These sites also offer free printing of your early registratioo schedule.

For more information on CCSO public sites, consult the document entitled, "CCSO Sites, Hours, and Equipment." It is available at any CCSO public site, Room 1420 Digital Computer Laboratory (1304 W. Springfield, Urbana), or on the Web at **www.cso.uiuc.edu/sites**.

College-Designated Computer Labs

Some colleges have designated additional sites for U OF I DIRECT registration *for use by majors in their colleges.*

Agriculture	204 Ornamental Horticulture Building
Aviation	Building Q4, Willard Airport
CBA	OIM Lab (basement) David Kinley Hall
Communications	Gregory Hall RM 9 RM 14A RM 18A RM 18D RM 18E RM 27 RM 31
Education	10 Education Building
Engineering	Engineering Workstation Labs 408 Engineering Hall 252 Everitt Lab 343 M E Laboratory 57 Grainger Library, 4th Floor
Law	40 Law Building
LIS	2A Library Information Science Building
Medicine	280 Medical Sciences Building
Nursing	280 Medical Sciences Building
Social Work	21 School of Social Work
Vet Med	Vet Med Basic Science Building RM 2281 RM 2271J Small Animal Clinic RM 240

For additional information on the availability of college sites, please contact the site staff or your college office.

University Residence Hall Computer Labs (closed during the summer)

University Residence Hall Computing Facilities are **available to students living in the residence halls**. Access to U OF I DIRECT Registration is available from Macintosh computers at these sites:

Allen	Adjacent to lower lobby
Busey-Evans	Evans 10
Clark	Room 45
Florida Avenue	Room 9
Gregory Drive	Adjacent to Forbes Main Lounge
Illinois Street	Townsend 28
Lincoln Avenue	Adjacent to North Rec Room
Peabody Drive	Weston tunnel area
Pennsylvania Ave	Babcock Lounge
Sherman	Room 40
Taft-Van Doren	Adjacent to Main Lounge

Dial-up Access via Modem

You may access U OF I DIRECT using a modem. For complete details, see the section entitled "U OF I DIRECT Registration Instructions."

U OF I DIRECT Registration Checklist

☐ Have Your U OF I DIRECT Registration Materials

To register for courses using U OF I DIRECT you need:

U OF I DIRECT Schedule Planning Form (located in the back of the *Timetable*)

YOUR Network ID and password

YOUR Registration Time from your Invitation to Register

Using your Net ID and password, access your Invitation to Register on your secure Web site at www.oar.uiuc.edu. (Contact registration@oar.uiuc.edu if you cannot access your secure Web site).

☐ Meet with Your Adviser

ACADEMIC advising is recommended for all students and is required in many programs.

DISCUSS with your adviser alternative course selections in case your first choice offerings are full or unavailable to you.

COMPLETE the Schedule Planning Form as a guide.

☐ Prepare for Enrollment Restrictions that May Be Placed by Departments

Consent Instructor/Authorization Required:

If you plan to select courses requiring consent of instructor or departmental approval, contact the department offering the course to obtain permission PRIOR TO registering via U OF I DIRECT. Approval to register in AUTHORIZATION ONLY courses is entered into the U OF I DIRECT system online by the department offering the course. You, in turn, must register for the course using U OF I DIRECT.

Independent Study Courses:

Independent study courses require the instructor's permission before registering. If you select an independent study course, obtain permission from the instructor PRIOR TO registering via U OF I DIRECT.

Courses with Prerequisites:

Many courses have prerequisites. The prerequisites are intended to help you succeed in the course. You are expected to comply with them. You may be removed from a course for failure to comply with the prerequisites.

Courses with Restrictions:

Some courses have restrictions which limit registration to students meeting certain criteria, e.g., college, curricula, year in school, honors, or placement test scores. Many restrictions are computer controlled. You may be removed from a course if you do not meet the course criteria. Consult the department offering the course if exceptions to these restrictions are required.

☐ Clear Advising Hold and Encumbrances

IF YOU HAVE an advising hold and/or an encumbrance(s) on your record, that information will appear on your Invitation to Register and in the U OF I DIRECT system.

THE ADVISING hold must be cleared online by your college or department before you can register using U OF I DIRECT.

AN ENCUMBRANCE should be resolved as soon as possible, but will not block your access to U OF I DIRECT registration until after your Official Class Schedule has been mailed to you, approximately three weeks prior to the first day of instruction for the term. **If you have an encumbrance on your record as of 5:00 PM on the first day of instruction, your course registration for the term will be cancelled.**

☐ Use a Computer on Campus (or via Modem) to Register

WITH THE foregoing steps completed, use your Schedule Planning Form (located in the back of the *Timetable*) as a guide to register in courses via U OF I DIRECT. There are multiple points of access to U OF I DIRECT conveniently located on campus. Many of these locations are listed in the *Timetable*. Dial-up access via modem is also available.

CONTINUING students can download the U OF I DIRECT software to their own computers and run the application over a modem. See **http://www.uiuc.edu/ccso/pubs/connect/kermit/** for more information about downloading this program. This software is not available to incoming students.

☐ Register for a Complete Schedule

YOU ARE advised to register for a complete schedule of courses for the term as soon as possible following your Registration Time.

ALTHOUGH additional seats may become available in a few courses, and additional sections may be added to some courses prior to the start of the term, you should not delay completing your schedule based on the assumption that seats will eventually become available in courses which have closed.

COMPLETE a workable course schedule early, even if every course is not your first choice.

☐ Verify Your Addresses

YOU ARE required to provide a local and a home address. If either is blank, U OF I DIRECT will require that you provide the addresses before you will be allowed to add courses.

MAKE CERTAIN that your local, home, and emergency addresses are correct so you don't miss any important information from the University.

☐ Graduate Students: Check Your Appointment

A GRADUATE student with a teaching or research appointment must choose menu option F from the U OF I DIRECT Main Menu. Select the letter that corresponds to the percent time of your appointment to ensure that you receive proper credit for your tuition and service fee waivers.

☐ If you expect to receive your degree at the end of the term . . .

BE SURE to check menu option E to petition for your degree.

U OF I DIRECT Registration Instructions

Logging on to U OF I DIRECT

Once at a computer on campus that has the U OF I DIRECT registration software, use the following instructions to access the system. Carefully follow the provided instructions that explain the necessary way to exit the system. Failure to do so may compromise your password.

From a Macintosh on Campus

To log on:

DOUBLE click on the icon entitled "U OF I DIRECT Registration". The location of this program will vary depending upon which computer you use. In the CCSO public sites, the U OF I DIRECT registration program can be found in MAC_APPS:U OF I DIRECT.

A dialog box will prompt you to "Please enter your Network ID and password."

PRESS the <Tab> key until the Network ID field is highlighted.

TYPE in your Network ID.

PRESS the <Tab> key. The password field should be highlighted.

TYPE in your password.

PRESS <Return>. After a brief delay, you will see a message that says "Welcome to the U OF I DIRECT System."

FOLLOW the instructions on the screen to continue. Complete your registration.

To log off:

CHOOSE option "X" on the Main Menu and press <Return>.

FROM the exit screen, choose "X" to exit the U OF I DIRECT system and press <Return>.

ONCE you have chosen "X" to exit and pressed <Return>, the window should disappear, indicating that you have successfully exited the system.

From a PC on Campus

To log on:

RUN the U OF I DIRECT registration program. The location of this program will vary depending upon which computer you use. In the CCSO public sites, the U OF I DIRECT registration program can be found on the menu under "Network Services."

DOUBLE-CLICK on the icon entitled "U OF I DIRECT Registration."

WHEN prompted at the "Enter your Network ID:", type in your Network ID at the prompt and press <Enter>.

NEXT the program will prompt you for your "Password:" Type in your password and press <Enter>. After a brief delay, you will see a message that says "Welcome to the U OF I DIRECT System." (If this message does not display, you may have typed your Network ID or password incorrectly. Run the program again and try retyping your Network ID and password).

FOLLOW the instructions on the screen to continue. Complete your registration.

To log off:

CHOOSE option "X" on the Main Menu and press <Enter>.

FROM the exit screen, choose "X" to exit the U OF I DIRECT system and press <Enter>.

ONCE you have chosen "X" to exit and pressed <Enter> from the exit screen, you will see some messages including "Tickets destroyed". You have successfully exited the U OF I DIRECT system. If you are at a CCSO site, remember to LOGOFF the machine, also.

Dial-up Access via Modem

If you have the necessary equipment (modem and a computer) AND you are a continuing student, you can install the U OF I DIRECT software on your computer. See http://www.uiuc.edu.ccso/pubs/connect/kermit for directions.

If you have difficulty accessing U OF I DIRECT with a modem, information and assistance is available from CCSO, phone 244-1258.

IMPORTANT NOTICE

Access to U of I Direct will be terminated if you are found to be making excessive unsuccessful registration attempts. The department office should be consulted if you need assistance in adding a particular course.

Answers To U OF I DIRECT Registration Questions

Should you have questions about U OF I DIRECT registration, or need help in registering, information and assistance is available from:

Records Service Center

901 W. Illinois Street

Walk-in: 8:30 AM through 4:45 PM, Monday through Friday
Telephone: 333-6565

Your College Office

Information about registration, program requirements, and advising is also available from:

Agricultural, Consumer, and Environmental Sciences
104 Mumford Hall

Applied Life Studies
107 Huff Hall

Aviation Admin Bldg
Willard Airport, Savoy

Commerce and Business Administration
214 David Kinley Hall

Communications
119 Gregory Hall

Education
120 Education Building

Engineering
207 Engineering Hall

Environmental Studies
1101 W. Peabody

Fine and Applied Arts
110 Architecture Building

Graduate College
See your adviser

Labor and Industrial Relations
205 Labor and Industrial Relations

Law
202 Law Building

Liberal Arts and Sciences
270 Lincoln Hall

Library and Information Science
501 E. Daniel

Medicine
190 Medical Sciences Building

Nursing
408 S. Goodwin Avenue

Office of Summer Session
1700 Presidential Tower
302 E. John Street

Social Work
1207 W. Oregon

Veterinary Medicine
2271G Veterinary Medicine Basic Sciences Building

Part-Time, Late, and Visitor Registration

Part-Time Nondegree Registration

If you are a part-time nondegree student, you may register between Tuesday, Sept 3 and Friday, Sept 13. To register, follow the instructions for late registration. Part-time nondegree students who register on these dates will not be charged the late registration fine.

Late Registration

> Conducted via U of I Direct from Thursday, Aug 29, until 5:00 PM Friday, Sept 13. To complete late registration during this time period, follow the prior instructions in the *Timetable* beginning at "U of I Direct Registration Checklist."

Students registering on or after Monday, Sept 16, lose the privilege of using U of I Direct. Beginning Sept 16, after you have met with your adviser and secured any required course approvals and clearances, bring your completed Late Registration Form to the Records Service Center, 901 W. Illinois Street to complete registration.

WARNING: Very late registrants are reported to lenders of student loans as NOT REGISTERED until mid-term.

There is a penalty for registering late. You will be assessed a late registration fine of $15 (amount subject to change) unless you are registering as a visitor.

Registration of Visitors

A visitor is only a listener in a class and may not participate in any class activities. Visitors are not permitted in laboratory, military, kinesiology (other than theory), or studio classes. Students on "dropped" status are not eligible to attend classes as visitors.

To register as a visitor, written approval is required on an official Visitor's Permit available either at the Records Service Center, 901 W. Illinois Street, or at your college office. After obtaining the form, proceed according to one of the following conditions:

> If you are a currently enrolled student: Obtain permission from the instructor of the class and the approval of the dean of your college.
>
> If you are a former student not currently registered: Obtain the approval from the instructor of the class and the dean of the college in which you were last registered.
>
> If you have not been previously registered at the University: Obtain the approval from the instructor of the class and the dean of the college in which the course is offered.
>
> If you are a staff employee of the University: In addition to obtaining other required approvals, you must secure the recommendation of the head of the department or unit in which you work.

After obtaining all required approvals on the Visitor's Permit form, bring the form to the Records Service Center, 901 W. Illinois Street to complete registration.

Registration-Related Services

Personnel will be available to answer questions and provide assistance at the following locations on the dates listed below:

Financial Aid
620 E. John Street 9:00 AM–5:00 PM

Health Insurance (exemption, reinstatement, dependent coverage, vision and dental, or extension of coverage): 333-0165

Aug 26–Sept 20	407 Illini Union 9:00 AM–4:30 PM
Claims	Suite 480, Illini Union Bookstore Building (807 S. Wright) 8:30 AM–5:00 PM

ID Cards (new or replacement)

Aug 12–Aug 30	210 Illini Union 9:00 AM–5:00 PM M-F
Other dates	Illini Union Bookstore (2nd floor) 9:00 AM–5:00 PM M-F

Duplicate Statements and Statement Recalculation
Window 7, 100 Henry Admin Bldg. 9:00 AM - 4:00 PM

Tuition and Fee Assessment; Appointment Waivers
Records Service Center, 901 W. Illinois Street
8:30 AM - 5:00 PM

Tuition and Fees

Registration Charges, Payments, and Refunds

Waivers and Exemptions

If you receive a waiver, you are assessed the amount of the charge but the amount is waived by University policy. Because you were assessed the charge, you are eligible to receive the benefits of the service provided by that charge.

If you are exempt from a particular charge, that charge is not assessed and therefore you are not eligible to receive the benefits of the services provided by the charge. If you have an exemption from any charge because you are registered in Credit Range IV, (law students Credit Ranges III, IV) you may obtain the benefits of the service provided by making individual arrangements. (See "Fees and How They Are Determined.")

Tuition and fee waivers are not granted for the Executive MBA or other full-cost programs. Detailed information on tuition and fee waivers and exemptions is published in the *Code of Policies and Procedures Applying to All Students*, which is available on the Web (http://www.uiuc.edu/admin_manual/code).

If you believe that you qualify for any of the waivers or exemptions, consult the staff at the Records Service Center, 901 W. Illinois Street.

Tuition and Fee Assessments

Tuition rates are determined by the University Board of Trustees. Assessment is based on your college and your class, curriculum of enrollment, your residency classification, and your credit range.

College of Enrollment

Your tuition rate is based in part on whether you are an undergraduate, graduate, or professional student. Among undergraduates in art, architecture, and music, there is a further differential between students in the lower (0-59.9 semester hours) and upper (60 semester hours or more) divisions. Undergraduate nondegree students are assessed at the upper-division rate. All students enrolled in engineering, chemical and life sciences, and art, architecture, and music, and the master's of business administration curricula are assessed a tuition surcharge.

Because the Professional Veterinary Medicine Program requires a full course of study each term, students in that curriculum are assessed a single tuition rate for each of the four years of the program.

Students enrolled in the nursing and medical sciences programs on the Urbana-Champaign campus are assessed tuition at Chicago campus rates. Fees are assessed at Urbana-Champaign campus rates.

Information about tuition rates for students in flight training, study-abroad, Executive MBA, and other special-cost programs may be obtained at **http://www.oar.uiuc.edu/current**, the Records Service Center, 901 W. Illinois Street, registration@oar.uiuc.edu, or by calling 217-333-0210.

Residence Classification

Another factor in determining your tuition rate is your residence classification (resident or nonresident of Illinois as defined and determined according to regulations approved by the University Board of Trustees). Your classification is based on information you provide on your admission application and other credentials. Residency rules are available on the Web (**http://www.uoapa. uillinois.edu/residency.html**).

To request a change in your residency classification, obtain a petition at the Records Service Center, 901 W. Illinois Street. You must submit the petition by October 1. If you fail to submit a petition within the allotted time period, you lose all rights to a change in status and adjustment of your assessed tuition for the term. Telephone (217) 244-3216 for additional information.

Fees and How They are Determined

The fee schedule is fixed by the University Board of Trustees and is calculated on the basis of the number of semester hours or units of credit for which you are registered. Fees to be assessed this semester are:

General Fee: Supports certain fixed costs of fee-supported buildings (IMPE, Ice Arena, Assembly Hall, Illini Union, Athletic Facilities, etc.) on campus.

Service Fee: Supports salaries, programming, general expenses, and utilities for campus auxiliary service units such as the Illini Union, the Assembly Hall, and Campus Recreation. *(Students exempt from this fee because they are registered in Credit Ranges III & IV may obtain the services by paying the fall semester fee at a cashier's window in 100 Henry Administration Building by no later than 4:00 PM, Sept 27,2002.)*

Health Service Fee: Supports salaries, programming, general expenses, and utilities for McKinley Health Center and the Counseling Center. *(Students exempt from this fee because they are enrolled in Credit Ranges III & IV may obtain the services by paying the fall semester fee at the McKinley Health Center Business Office by no later than 5:00 PM, Sept 27, 2002.)*

Health Insurance Fee: Covers the cost of premiums to the insurance carrier and the cost of administering the program.

Transportation Fee: Supports a campus and community busing plan for students. *(Students exempt from this fee because they are enrolled in Credit Ranges III & IV may obtain the services by paying the fall semester fee at the Division of Campus Parking by no later than 5:00 PM, Sept 27,2002.)*

Flight Training Fee: Charged each student enrolled in flight training courses in addition to regular tuition and fee registration charges; based on the nature of each course.

Krannert Fee: Refundable; supports productions at the Krannert Center for the Performing Arts.

SEAL Fee: Refundable; assessed students registered on campus to supplement existing financial aid for needy students.

SORF: Refundable; supports the Student Legal Service and assists in funding programs and/or services of registered student organizations.

ISG Fee: Refundable; supports the activities of student government.

Students exempt from KCPA, SEAL, SORF, and ISG fees because they are registered in Credit Ranges III & IV may participate in them by paying a $17 fee at a cashier's window in 100 Henry Administration Building by no later than 4:00 PM, Sept 27, 2002. The charge will cover all four fees which may not be purchased separately.

For refund dates on all refundable fees, see the section "Refund of Special Fees."

Tuition and Fees Billings and Payments

Important Dates

Sept 20	Payment deadline if registered by 5:00 PM, Sept 13
Sept 16 and thereafter	Payment deadline is 4:00 PM on day of registration

Billings and payments for all registration charges, plus charges for University-operated housing, occur after classes begin. Billing is done on a Registration Statement of Charges and Aid which itemizes all registration charges, financial aid administered by the University, financial aid from external agencies (ISSC, VA, etc.), and any cash aid for which you are eligible. The statement also contains the date by which either full payment or the first payment on the installment plan (if approved) must be made. The availability of statements and the payment deadline dates are determined by when you register.

If you clear all encumbrances, and have classes on your record by the end of the first day of instruction (Aug 28), your Registration Statement of Charges and Aid will be mailed to your local address around Aug 30. Payment will be due on Sept 20. If your statement does not arrive by Sept 4, go to Window 7, 100 Henry Admin. Bldg. and request a duplicate. **IT IS YOUR RESPONSIBILITY AND OBLIGATION TO OBTAIN A STATEMENT AND TO PAY YOUR REGISTRATION CHARGES BY THE DUE DATE WHETHER OR NOT YOU RECEIVED A STATEMENT AT YOUR LOCAL ADDRESS.**

If you late register between Aug 29 and Sept 13, your payment will be due on Friday, Sept 20.

If you register Mon, Sept 16 or any day thereafter, you must make payment by 4:00 PM on the day of registration at a cashier's window in 100 Henry Administration Building.

Your registration statement will be mailed to the local address you provide through U OF I DIRECT. You may make payment by U.S. mail, registration drop boxes (located in the Illini Union and the Henry Administration Building), or in person at a cashier's window in 100 Henry Administration Building.

Payment Instructions

USE THE special registration drop boxes to return your payment. Do not use campus mailboxes.

ALLOW FIVE DAYS for delivery if you remit by U.S. mail.

DO NOT SEND CASH either through the mail or via the drop boxes.

IF PAYING WITH A DEBIT CARD, go to Window A in room 100 Henry Administration Building. CREDIT CARDS ARE NOT ACCEPTED.

IF YOU MUST PAY IN CASH, pay at a cashier's window in 100 Henry Administration Building.

Where Can I Make Payment? If your payment deadline is Friday, Sept 20, you may use either U.S. mail or registration drop boxes (not campus mail boxes) to return your statement along with a check or money order in the correct amount. If you must pay in cash, go to a cashier's window in 100 Henry Administration Building.

Special registration drop boxes for payment of registration charges will be available until Friday, Sept 20, at the following locations:

HENRY ADMINISTRATION BUILDING (east and west entrances)

ILLINI UNION (southwest entrance)

Can I Pay by Installment? An installment plan for paying tuition and fees and single-student residence hall charges is available to students enrolled on campus. **This privilege is not extended to registration in extramural, correspondence, and Summer Term 1 courses, or to students to whom the privilege has been denied.**

Charges for the semester are collected in three installments; the first payable by the due date shown on the original statement, and the remaining installments payable in October and November.

A one-time finance charge of 1 percent of the total amount deferred, or $2 (amount subject to change), whichever is greater, is made against accounts being paid under the installment plan. An installment payment of charges becomes delinquent on the first day of the month following the date payment was due. Students with delinquent accounts exceeding the dollar limitation may be denied charging privileges.

If you either pay your registration charges on the installment plan or make no payment at all and then later either withdraw from the University or reduce your registration to a lower credit range after the established refund deadline date for the semester, you are liable for the full amount of tuition and fees assessed.

What If I Don't Make Payment by the Due Date? The due date for payment either in full or by installment is printed on your statement. If you do not make full or first-installment payment by the scheduled due date shown on the statement, you will be assessed a $25 (amount subject to change) registration late payment charge that will be billed to your student account.

A delinquent service charge of 1½ percent or $2 (amount subject to change), whichever is greater, is added per month to delinquent student accounts. At any point in the semester, a student who has a delinquent account exceeding the dollar limitation may be denied charging privileges. The delinquent service charge is applied to all items charged to the student account and for which payment is delinquent.

If you are in debt to the University at the end of any term, you may not be permitted to register in the University again. You are not entitled to receive either a diploma or an official transcript of your credits until you have either paid the indebtedness or made suitable arrangements for payment, unless you either have a bankruptcy petition that seeks a discharge of all such indebtedness or all such indebtedness has been discharged.

Special Warnings about Payments. A penalty of $25 (amount subject to change) is assessed for each check you present to the University that is returned to the Office of Student Accounts and Cashiers because of insufficient funds or for other reasons. Check cashing privileges may be suspended when more than one check is returned to the University. In most cases, the person who endorses a two-party check is the one liable for any penalties charged if that check is returned.

Additional penalties, INCLUDING DISMISSAL FROM THE UNIVERSITY, may be imposed on students who permit their University accounts to become delinquent or who issue checks that are returned to the University unpaid.

Taxpayer Relief Act of 1997

Several new tax benefits became available to eligible students and their families with the enactment of the Taxpayer Relief Act of 1997. This legislation grants eligible taxpayers a tax credit for qualified higher education expenses. Two of those credits are the Hope Scholarship Credit and the Lifetime Learning Credit.

The University of Illinois' Web site contains information about the Taxpayer Relief Act including information from the Internal Revenue Service (IRS). For a full explanation of the tax credits, visit the Web Page on the Internet.

www.uoapa.uillinois.edu/TRA

Important: Please note that only the IRS or a tax professional can provide tax advice on this legislation. Contact one of these resources if you have questions about the law. The University cannot provide tax information or advice.

Fall 2002 tuition and fee amounts were not available at press time.

SCHEDULE OF TUITION, FEES, AND EXPENSES
2001-02 ACADEMIC YEAR

Continuing Students (initially enrolled prior to May 6, 2001)

Semester Tuition and Fee Information (Spring 2002) for Students Registered on Campus (Subject to Change)

Residency key: R=Resident N=Nonresident	FULL PROGRAM RANGE I: 12 or more semester hours; 3 or more units		PARTIAL PROGRAMS RANGE II: More than 5 and less than 12 semester hours; more than 1.25 and less than 3.0 units		RANGE III: More than 0 and up to 5 semester hours; more than 0 and up to 1.25 units		RANGE IV: Zero credit only	
UNDERGRADUATE	R	N	R	N	R	N	R	N
Tuition (Base Rate)	$1,955	$5,865	$1,304	$3,910	$652	$1,955	$326	$326
Engineering	$2,243	$6,153	$1,496	$4,102	$748	$2,051	$374	$374
Chem./Life Sciences	$2,243	$6,153	$1,496	$4,102	$748	$2,051	$374	$374
Art, Arch., Music (Lower)	$2,055	$5,965	$1,370	$3,977	$685	$1,989	$343	$343
Art, Arch., Music (Upper)	$2,155	$6,065	$1,437	$4,044	$719	$2,022	$360	$360
GRADUATE	R	N	R	N	R	N	R	N
Tuition (Base Rate)	$2,227	$6,169	$1,485	$4,113	$743	$2,057	$372	$372
Engineering	$2,515	$6,457	$1,677	$4,305	$839	$2,153	$420	$420
Chemistry/Life Sciences	$2,515	$6,457	$1,677	$4,305	$839	$2,153	$420	$420
Art, Architecture, Music	$2,427	$6,369	$1,618	$4,246	$809	$2,123	$405	$405
Lib & Info Sci	$2,477	$6,419	$1,652	$4,280	$826	$2,140	$413	$413
LAW	R	N	R	N	R	N	R	N
	$4,686	$10,635	$3,124	$7,090	$1,562	$3,545	$781	$781
MASTER OF BUS. ADMIN.	R	N	R	N	R	N	R	N
	$5,802	$9,859	$3,868	$6,573	$1,934	$3,287	$967	$967
MEDICINE	R	N	R	N	R	N	R	N
Entered since FA1998	$8,582	$20,460	$5,721	$13,640	$2,861	$6,820	$1,430	$1,430
Entered Prior to FA1998	$6,522	$18,458	$4,348	$12,305	$2,174	$6,153	$1,087	$1,087
NURSING	R	N	R	N	R	N	R	N
Undergraduate	$1,665	$4,995	$1,110	$3,330	$555	$1,665	$278	$278
Graduate	$3,490	$7,118	$2,327	$4,745	$1,163	$2,373	$582	$582
VETERINARY MEDICINE	R	N						
	$4,565	$12,325						

New students initially enrolled after May 6, 2001 will be assessed an additional $250.00 per semester
Lower Division: 0-59.9 semester hours
Upper Division:60 or more hours or nondegree
Students registered in Ranges III & IV are exempt from all but the General fee and Health Insurance fee. See the Timetable for details
For programs not listed, contact Registration Services, Admissions and Records 901 W. Illinois U

TABLE 3: Fees and Expenses: Students Registered on Campus (Subject to change)

Fall 2001 & Spring 2002 Fees (The asterisk [*] denotes fees for which a refund or exemption is available.)			
Ranges I-II:	**$692**	**Ranges III-IV:**	**$317**
Service	$160	Health Insurance*	$152
Health Service	$165	General	$165
Health Insurance*	$152		
General	$165		
Transportation	$30		
Krannert*	$5		
SEAL*, SORF*, ISG*	$15		

Graduate and professional students are assessed an additional $58 for health insurance

Estimated Undergraduate Expenses for an Academic Year 2001-02 (Subject to Change)	
Textbook and School Supplies	$740
Meals & Housing (includes double room and board {20 meals per week): and $16 Residence Hall Association dues)	$6,090
Travel Allowance to and from home§	$440
Personal Expense (includes non-provided meals and miscellaneous expenses at moderate level)	$1,854
Total (two semesters)	**$9,124**

§ An additional $310 should be allowed for students from states not adjacent to Illinois.

For Information on:

Tuition and fee assessments (including flight training, off-campus courses, Executive MBA, and other special cost programs), exemptions, and refunds

University of Illinois grants, scholarships, loans, and employment; Federal grants and loans

Contact:

Registration Services www.oar.uiuc.edu
901 West Illinois Street registration@oar.uiuc.edu
Urbana IL 61801 (217) 333-0210

Office of Student Financial Aid
620 East John Street
Champaign IL 61820 (217) 333-0100

Fall 2002 tuition and fees were not available at press time.

SCHEDULE OF TUITION, FEES, AND EXPENSES
2001-02 ACADEMIC YEAR

New students (initially enrolled after May 6, 2001)

Semester Tuition and Fee Information (Spring 2002) for Students Registered on Campus (Subject to Change)

Residency key: R=Resident N=Nonresident	FULL PROGRAM RANGE I 12 or more semester hours; 3 or more units		PARTIAL PROGRAMS RANGE II More than 5 and less than 12 semester hours; more than 1.25 and less than 3.0 units		RANGE III More than 0 and up to 5 semester hours; more than 0 and up to 1.25 units		RANGE IV Zero credit only	
UNDERGRADUATE	R	N	R	N	R	N	R	N
Tuition (Base Rate)	$2,205	$6,115	$1,470	$4,077	$735	$2,039	$368	$368
Engineering	$2,493	$6,403	$1,662	$4,269	$831	$2,135	$416	$416
Chem./Life Sciences	$2,493	$6,403	$1,662	$4,269	$831	$2,135	$416	$416
Art, Arch., Music (Lower)	$2,305	$6,215	$1,537	$4,144	$769	$2,072	$385	$385
Art, Arch., Music (Upper)	$2,405	$6,315	$1,604	$4,210	$802	$2,105	$401	$401
GRADUATE	R	N	R	N	R	N	R	N
Tuition (Base Rate)	$2,477	$6,419	$1,652	$4,280	$826	$2,140	$413	$413
Engineering	$2,765	$6,707	$1,844	$4,472	$922	$2,236	$461	$461
Chemistry/Life Sciences	$2,765	$6,707	$1,844	$4,472	$922	$2,236	$461	$461
Art, Architecture, Music	$2,677	$6,619	$1,785	$4,413	$893	$2,207	$447	$447
Lib & Info Sci	$2,727	$6,669	$1,818	$4,446	$909	$2,223	$455	$455
LAW	R	N	R	N	R	N	R	N
	$4,936	$10,885	$3,291	$7,257	$1,646	$3,629	$823	$823
MASTER OF BUS. ADMIN.	R	N	R	N	R	N	R	N
	$6,052	$10,109	$4,035	$6,740	$2,018	$3,370	$1,009	$1,009
MEDICINE	R	N	R	N	R	N	R	N
	$8,832	$20,710	$5,888	$13,807	$2,944	$6,903	$1,472	$1,472
NURSING	R	N	R	N	R	N	R	N
Undergraduate	$1,915	$5,245	$1,277	$3,497	$638	$1,748	$320	$320
Graduate	$3,740	$7,368	$2,494	$4,912	$1,246	$2,456	$624	$624
VETERINARY MEDICINE	R	N						
	$4,815	$12,575						

New students initially enrolled after May 6, 2001 are assessed an additional $250.00 per semester as reflected above.
Lower Division: 0-59.9 semester hours
Upper Division:60 or more hours or nondegree
Students registered in Ranges III & IV are exempt from all but the General fee and Health Insurance fee. See the Timetable for details
For programs not listed, contact Admissions and Records 901 W. Illinois U

TABLE 3: Fees and Expenses: Students Registered on Campus (Subject to change)

Fall 2001 & Spring 2002 Fees (The asterisk [*] denotes fees for which a refund or exemption is available.)			
Ranges I-II:	$692	Ranges III-IV:	$317
Service	$160	Health Insurance*	$152
Health Service	$165	General	$165
Health Insurance*	$152		
General	$165		
Transportation	$30		
Krannert*	$5		
SEAL*, SORF*, ISG*	$15		

Graduate and professional students are assessed an additional $58 for health insurance

Estimated Undergraduate Expenses for an Academic Year 2001-02 (Subject to Change)	
Textbook and School Supplies	$740
Meals & Housing (includes double room and board (20 meals per week); and $16 Residence Hall Association dues)	$6,090
Travel Allowance to and from home§	$440
Personal Expense (includes non-provided meals and miscellaneous expenses at moderate level)	$1,854
Total (two semesters)	$9,124

§ An additional $310 should be allowed for students from states not adjacent to Illinois.

For information on:

Tuition and fee assessments (including flight training, off-campus courses, Executive MBA, and other special cost programs), exemptions, and refunds

University of Illinois grants, scholarships, loans, and employment; Federal grants and loans

Contact:

Registration Services
901 West Illinois Street
Urbana, Illinois 61801
www.oar.uiuc.edu
registration @oar.uiuc.edu
(217) 333-0210

Office of Student Financial Aid
620 East John Street
Champaign IL 61820
(217) 333-0100

Student Health Insurance Plan

The University provides and administers a health insurance plan which is mandatory for those students who have not provided proof of other equivalent health insurance coverage by the semester deadline. The fee for the plan is assessed along with other tuition and fees; tuition and fee waivers do not apply to the student insurance fee. Coverage is worldwide and extends, including breaks, from the first day of the semester (Summer 2 is a semester) to the first day of the following semester. The insurance plan is independent of McKinley Health Service and benefits are not contingent upon McKinley Health Service referrals. Benefits are detailed in the Student Health Insurance Plan booklet which is a available at the Student Insurance Office at 807 South Wright, Suite 480, Champaign, IL 61820; (217) 333-0165, or on the Web at **http://webster.uihr.uiuc.edu/students**. See below for information and instructions regarding fee exemption, dependent coverage, etc.

Fall Semester Health Insurance - Enrollment Change Period:

Aug 26–Noon, Sept. 20, 407 Illini Union

All Student Insurance transactions must be accomplished by the Insurance Deadline either in person or by U. S. Mail to the Student Insurance Office located at 807 S. Wright, Suite 480, postmarked on or before the Insurance Deadline. Visit our Web site at **http://webster.uihr.uiuc.edu/students** to download required forms, or call (217) 333-0165. Requests made by any other means will be invalid and could result in missing the deadline.

Purchase Health Insurance for Spouse and/or Children

MUST be applied for during the Enrollment/Change Period identified above, either in person, or postmarked through the U. S. Mail to the Student Insurance Office, 807 S. Wright, Suite 480. See our Web site at **http://webster.uihr.uiuc.edu/students** to download necessary forms, or call (217) 333-0165.

DEPENDENT coverage becomes effective on the date of application and receipt of premium or the beginning date of the semester for which coverage is being purchased, whichever is later.

DEPENDENTS insured the prior semester will have no lapse in coverage provided the application and premium are received during the enrollment change period.

DEPENDENTS acquired (marriage, birth, entry into U.S.) after the above enrollment period may be added to coverage provided application is made and premium paid within 31 days of the eligibility date (date of marriage, birth, or entry into U.S.). Coverage becomes effective on the date of eligibility. Payment of a full semester's premium for the semester in which the eligibility date occurred is required.

Coverage Extensions beyond Last Semester Enrolled and Insured

INSURANCE coverage ends on the beginning date of the next semester; however, it can be extended for the next school period if an Extension is purchased by the semester deadline. For example, if you were a student and insured for Spring and will not be a student in the Summer Term 2, coverage will not continue through Summer Term 2 unless you elect to purchase a Summer 2 Extension.

EXTENSIONS for fall semester may be purchased beginning July 16, 2001, at the Student Insurance Office or at 407 Illini Union, from Aug 26, through Sept. 20, 2002.

THE PREMIUM is payable at time of application.

Exemption from Health Insurance Fee

PETITIONS for exemption must be completed in person or postmarked through the U. S. Mail to the Student Insurance Office, 807 S. Wright, Suite 480, during the Enrollment Change Period identified above. See our Web site at **http://webster.uihr.uiuc.edu/students** to download necessary forms, or call (217) 333-0165.

PROOF of other insurance must be provided; acceptable proof can be your insurance identification card, a copy of the policy, plan booklet, or notice on company letterhead from the employer or company certifying your coverage. Other insurance must be in effect by the first day of instruction for the semester exemption is requested.

AN EXEMPTION will automatically continue until reinstatement to the plan is requested (see Reinstatement below) or if you do not respond to a periodic request to confirm that you continue to be covered by another health insurance plan, or three consecutive semesters of non-registered status. Summer Term 2 is a semester.

Reinstatement Conditions

APPLY within 31 days of the loss of other insurance; coverage is guaranteed and will be effective the date of application or date of other coverage termination, whichever is later. Proof of other coverage termination is required.

APPLY more than 31 days after loss of other insurance or if no loss of other coverage has occurred, by providing evidence of good health. If approved, coverage is effective the date of application and will be subject to a pre-existing condition limitation for the first 120 days of coverage.

A FULL semester premium is required regardless of effective date.

Graduate Student Dental and Vision Assistance Plan

Graduate assistants and fellows who have tuition waivers accompanying their appointments in the fall term will be automatically enrolled for 12 months without charge in the dental and vision plan upon the completion of their appointment papers. All other graduate students, as well as dependents of graduate students and assistants, will be able to enroll in the same basic dental and vision program by completing the necessary enrollment form and paying the annual premium. The fall enrollment period is the same as that for student health insurance, August 26, 2002 through September 20, 2002. Enrollment for the dental and vision plan can be done in room 407 of the Illini Union during this period. A brochure describing the Graduate Student Dental Plan and the Vision Service Plan is available from the Student Insurance Office.

Refunds

Reduction of Program Range

If you reduce your course enrollment to a lower assessment range (e.g., from Range I to Range II), you receive a refund of the full difference between the two ranges, provided the change is made by 5:00 PM, Friday, Sept 13, 2002. No refund is available thereafter.

In the case of extenuating circumstances, such as medically documented serious illness or injury, an exception to the refund period may be made by the director of admissions and records, acting on a petition submitted by a student.

In all cases, a student who is enrolled in only one course and who wishes to discontinue enrollment must withdraw from the University by completing the withdrawal process by the stated deadline. (See Withdrawal From the University)

Refund Deadlines

You may be released from your obligation to pay **all** tuition and fees by canceling your registration by 5:00 PM, Aug 28, 2002.

You may be released from your obligation to pay **part** of the tuition and fees by:

REDUCING your program by 5:00 PM, Friday, Sept 13, 2002.

WITHDRAWING from the University by 5:00 PM, Friday, Nov 8, 2002.

Refunds of Special Fees (Subject to change)

Krannert Fee. A refund of the Krannert Fee is available to those students who do not desire to participate. This refund is available September 30 - October 4 at the Cashiers, 100 Henry Administration Building.

SORF. A refund of SORF is available to those students who do not desire to participate. This refund is available October 7 - October 11 at the Cashiers, 100 Henry Administration Building.

ISG. A refund of ISG is available to those who do not desire to participate. This refund is available October 7- October 11 at the Cashiers, 100 Henry Administration Building.

SEAL Fee. A refund of the SEAL Fee is available to those students who do not desire to participate. This refund is available October 14 - October 18 at the Cashiers, 100 Henry Administration Building.

Flight Training Fee. If you withdraw from a flight-training or glider course you will receive a refund of the unused portion of the flight-training, glider, or aviation course fees, upon recommendation of the Institute of Aviation.

Canceling Your Registration

Before the end of the first day of instruction, you may cancel your registration and be relieved of all tuition and fee charges. You may cancel your registration in one of the following ways:

ONLINE by using U OF I DIRECT, no later than 5:00 PM on the first day of instruction of the term you wish to cancel.

BY SUBMITTING a request for cancellation of registration to the Office of Admissions and Records. The request must be received no later than 5:00 PM on the first day of instruction of the term you wish to cancel. Requests by mail should be addressed to the Office of Admissions and Records, 901 W. Illinois Street, Urbana, IL 61801.

IN PERSON at the Records Service Center, 901 W. Illinois Street, by 5:00 PM on the first day of instruction of the term you wish to cancel.

You may cancel your registration provided you have neither attended any classes nor received any related student services. If you cancel your registration and do not plan to return for a future term, you must also cancel any future courses for which you have registered.

If you either attend a class or use campus services and then wish to leave the University, you must officially withdraw.

Withdrawal from the University

To withdraw, you must follow established withdrawal procedures beginning with completion of a withdrawal form available from the office of the dean of your college or graduate department.

To obtain a partial refund of fall semester registration charges, you must deposit a completed withdrawal form at the Records Service Center, 901 W. Illinois Street, no later than 5:00 PM, Friday, November 8, 2002. No refund is available thereafter. In cases of extenuating circumstances, such as medically documented illness or injury, an exception to the refund period may be made by the director of admissions and records, acting on a petition submitted by a student. Petition forms are available at the Records Service Center, 901 W. Illinois Street.

If you officially withdraw within the refund period, you will receive a pro-rata refund based upon the date on the withdrawal clearance form.

Withdrawal effective date:	Percent of assessed tuition and refundable fees refunded:
Aug 28, 2002	100 percent (cancellation)
Sept 13, 2002	90 percent
Sept 20, 2002	80 percent
Oct 4, 2002	70 percent
Oct 18, 2002	60 percent
Oct 25, 2002	50 percent
Nov 8, 2002	40 percent

Assessed tuition, the service fee, the general fee, and the transportation fee are refunded on a pro-rata basis, less a pro-rata administrative fee of 5% of the assessed amount or $100, whichever is less. The health insurance and health services fees are not refundable.

If you withdraw, you continue to be covered by health insurance and are eligible to receive health services (if you paid these fees) until the first day of instruction for the next term. Before a refund is made to you, the University must make a refund to appropriate financial aid programs providing assistance to you. If you are indebted to the University at the time of withdrawal, the amount owed will be deducted from the amount of any refund available.

If you are permitted to pay tuition and fees on the installment plan, or if you make no payment at all, and then withdraw from the University, you are liable for the full amount of tuition and fees originally assessed less applicable refunds.

Special refund policies apply to those who withdraw to enter either active duty in the armed forces or other approved national defense service.

Courses Listings

The following *Timetable* of courses offered by the University is subject to whatever changes may prove necessary at registration time. Notices of all changes in time or place of meeting of classes will be posted to the online *Timetable* (see page 2).

Arrangement

The arrangement of subjects in this *Timetable* is alphabetical. The courses offered in each subject are listed numerically with headings to indicate the students for whom they are designed. Courses for undergraduates (designed primarily for freshmen and sophomores) are numbered 100 to 199; for undergraduates who satisfy the published requirements, 200 to 299; for primarily junior, senior, professional, and graduate students, 300 to 399; for graduate and professional students, 400 and above. Following the title of each course is a statement of the requirements, if any, for admission to the course.

Class Periods

Class periods for each course are indicated by numerals for the hours of the day and by letters for the days of the week. For example, 8-10 MTWTh+ indicates that class periods begin at 8:00 AM and continue for approximately two hours on Monday, Tuesday, Wednesday, and Thursday; 11-1230 TT+ means that class periods begin at 11:00 AM and continue for ninety minutes on Tuesday and Thursday. Any class beginning after 6:00 PM is indicated by the letters PM. For example, 730-930PM+ indicates that the class period begins at 7:30 PM and continues until approximately 9:30 PM.

Class Locations

The place of meeting of each class is shown by the number of the room and the name of the building. A listing of the building abbreviations may be found in this *Timetable*.

Credit

Credit for undergraduate courses is counted in semester hours. A semester hour is one class period a week for one semester or the equivalent in laboratory work, fieldwork, or approved independent study. The number of hours for which each course counts is shown under the course.

Credit for graduate courses is counted in units. The unit value of each graduate course is indicated under the course. No course may be taken for graduate credit unless it is so designated in this *Timetable* or the online *Timetable*. In general, 1 graduate unit is the equivalent of 4 semester hours of undergraduate credit.

Some courses have variable credit, such as 3 to 5 hours or 0 to 2 units; in registering for a course with variable credit each student indicates the number of hours or units for which he or she intends to take the course on the U OF I DIRECT screen at the time of registration.

A course may not be taken for zero credit unless such credit is specifically authorized in the *Timetable*.

Pending Sections

Pending sections are sections shown in the *Timetable*, but not yet open for students to register in. They are identified by the letters "PEND" in the space where the call number normally appears.

Departments may open pending sections later, if they have the staff to teach them and enough students enrolled. Once a pending section is opened, its call number appears both as an alternate selection on the registration screen, and in the *Timetable* listed in the World Wide Web.

You cannot enroll in a pending section until it is opened by the department. If you have questions about the possibility of a pending section being opened, please contact the department offering the course.

First-Year Discovery Courses

In the First-Year Discovery Program, entry-level undergraduates can choose from a variety of small, faculty-taught courses that provide an opportunity to interact with faculty and other students from the start. Discovery sections are offered in many formats and disciplines, but all have in common the goal of helping first-year students in the transition to the intellectual community of the campus. All Discovery sections are small, with enrollments limited to twenty students or fewer; all are faculty-taught and interactive.

Discovery courses are listed in the body of the Timetable, where you can find the complete information needed to register for the courses, including the call numbers as well as

the lecture/lab/discussion section times and locations, and any enrollment restrictions. Descriptions of the courses and the faculty who will teach them can be found in the Discovery Booklet provided to all new freshmen students when they register during the summer. Course descriptions and faculty bios are also available at **http://www.provost.uiuc.edu/discovery/**.

Registration in the Discovery Program is restricted to first-year students. For a complete list of Discovery Courses, see the separate Discovery booklet, available May 2002. Booklets will be distributed at summer orientation.

Campuswide General Education Courses

Courses approved for campus-wide General Education credit are identified throughout the *Timetable* using the abbreviations below:

Comp II = Composition II
W = Western/Comparative Culture(s)
NW = Non-Western Culture(s)
US = US Minority Culture(s)
HP = Historical and Philosophical Perspectives
LA = Literature and the Arts
LS = Life Sciences
PS = Physical Sciences
QR1 = Quantitative Reasoning I
BS = Behavioral Sciences
SS = Social Sciences

Although all of the courses marked as General Education in the *Timetable* are approved on the campus level, they may not satisfy specific requirements in individual curricula. Therefore, campus-wide approval does not guarantee that a course will satisfy the requirements of a specific college or curriculum. Students in teacher education programs must consult the Council on Teacher Education General Education Course List when selecting their courses to meet General Education requirements. All other students should consult their advisors about selecting the General Education courses which best fit their programs of study.

Please note that some courses are part of a General Education sequence and all courses in the sequence must be taken to receive General Education credit.

For General Education requirements and current course lists, see the General Education Web site at **http://www.provost.uiuc.edu/gened.**

Evening Courses (4:00 PM and Later)

The following list of courses is substantially correct; however, some errors and omissions might exist. Please refer to the main body of the *Timetable* and to the online *Timetable* for current information.

A A E	240	A1	4:00 PM	ART&D	199	JS	5:00 PM
A A E	240	S1	4:00 PM	ARTCR	160	M7	7:00 PM
A A E	260	L7	4:00 PM	ARTCR	160	T7	7:00 PM
A A E	391	ID1	4:00 PM	ARTCR	170	U1	6:30 PM
A A E	490	A	4:00 PM	ARTCR	271	RK	7:00 PM
AAS	300	AA	4:00 PM	ARTCR	274	RK	7:00 PM
ACCY	201	2	4:00 PM	ARTCR	275	RK	7:00 PM
ACCY	301	C	6:00 PM	ARTCR	288	T6	6:00 PM
ACCY	301	F	4:00 PM	ARTCR	374	RK	7:00 PM
ACCY	301	G	6:00 PM	ARTED	203	T5	5:00 PM
ACCY	303	A	4:00 PM	ARTED	208	MT8	8:00 PM
ACCY	303	C	6:00 PM	ARTED	208	M4	4:00 PM
ACCY	303	D	4:00 PM	ARTED	489	W5	5:00 PM
ACCY	304	C	4:00 PM	ARTGD	210	T9	9:00 PM
ACCY	305	1	4:00 PM	ARTGD	300	M5	5:00 PM
ACCY	312	C	4:00 PM	ARTGD	370	M9	9:00 PM
ACCY	332	B	4:30 PM	ARTGP	119	H	9:00 PM
ACCY	411	B	4:00 PM	ARTGP	121	T7	7:00 PM
ACCY	417	B	4:00 PM	ARTGP	191	P3	7:00 PM
ACCY	417	MSA	4:00 PM	ARTGP	493	PA	7:00 PM
ACCY	421	A	4:00 PM	ARTHI	291	B	4:30 PM
ACES	100	A29	4:00 PM	ARTHI	330	1	9:00 PM
ACES	298	JCT	4:00 PM	ARTID	270	A	7:00 PM
ADV	291	B	6:00 PM	ARTPA	125	M6	6:00 PM
ADV	381	1	5:00 PM	ARTPA	141	M6	6:00 PM
ADV	381	2	6:00 PM	ARTPA	219	M6	6:00 PM
ADV	381	3	7:00 PM	ARTPA	335	M5	5:00 PM
ADV	381	4	5:00 PM	ARTPA	335	M7	7:00 PM
ADV	381	5	6:00 PM	ARTPH	220	M6	6:00 PM
ADV	381	6	5:00 PM	ARTPH	351	T4	4:00 PM
ADV	391	C	4:00 PM	ARTPH	398	M6	6:00 PM
ADV	487	A	6:00 PM	ARTPH	486	A	6:00 PM
AFAS	102	A	4:30 PM	ARTSC	151	M7	7:00 PM
AFAS	121	K	4:00 PM	ARTSC	256	T9	9:00 PM
AG E	324	B	4:00 PM	ASTR	199	DS1	6:30 PM
AG ED	400	G	5:00 PM	ASTR	199	RI	4:00 PM
ANSCI	247	A	6:00 PM	ATMOS	314	A	4:00 PM
ANSCI	355	A	4:00 PM	ATMOS	381	A	5:00 PM
ANSCI	374	A	7:00 PM	AVI	101	F11	5:00 PM
ANSCI	374	B	7:00 PM	AVI	101	F5	5:00 PM
ANSCI	412	1	4:00 PM	AVI	102	F11	5:00 PM
ANSCI	490	F	4:00 PM	AVI	102	F5	5:00 PM
ANSCI	490	H	4:00 PM	AVI	120	F11	5:00 PM
ANSCI	492	DM	4:00 PM	AVI	120	F5	5:00 PM
ANTH	108	&A1	4:00 PM	AVI	121	F11	5:00 PM
ANTH	450	M	5:00 PM	AVI	121	F5	5:00 PM
ARCH	251	M	4:30 PM	AVI	130	F11	5:00 PM
ARCH	330	U	4:30 PM	AVI	140	F11	5:00 PM
ARCH	430	A	8:00 PM	AVI	140	F5	5:00 PM
ARCH	447		4:30 PM	AVI	200	F11	5:00 PM
ARCH	448		4:30 PM	AVI	200	F5	5:00 PM
ARCH	477	BB	4:30 PM	AVI	210	F11	5:00 PM
ARCH	494	CX	4:30 PM	AVI	210	F5	5:00 PM
ARCH	494	DM	4:30 PM	AVI	211	F5	5:00 PM
ARNM	350	T4	4:00 PM	AVI	224	F11	5:00 PM
ARNM	398	JS	4:00 PM	AVI	224	F5	5:00 PM
ART&D	103	AA	7:00 PM	AVI	280	F11	5:00 PM
ART&D	140	B	5:00 PM	AVI	280	F5	5:00 PM
ART&D	140	E	5:00 PM	AVI	291	F5	5:00 PM

evening courses

AVI	293	A	7:00 PM
AVI	293	F11	5:00 PM
AVI	302	A12	4:00 PM
AVI	302	A6	4:00 PM
B ADM	202	2	4:30 PM
B ADM	210	1	4:30 PM
B ADM	274	A	4:30 PM
B ADM	295	B	6:00 PM
B ADM	343	A	4:30 PM
B ADM	345	A	6:00 PM
B ADM	346	B	6:00 PM
B ADM	391	B	4:30 PM
B ADM	403	A	6:00 PM
B ADM	454	A	6:00 PM
B ADM	468	A1	4:30 PM
B ADM	476	A	4:00 PM
B ADM	476	IF2	4:00 PM
B ADM	490	BW	4:00 PM
B ADM	490	F	6:00 PM
BIOCH	450	A	4:00 PM
BIOCH	495	A	4:00 PM
BIOL	104	B	7:00 PM
BIOL	104	F	7:00 PM
BIOL	104	L	7:00 PM
BIOL	121	B	7:00 PM
BIOL	121	D	4:00 PM
BIOL	121	E	7:00 PM
BIOL	121	F	7:00 PM
BIOL	121	H	7:00 PM
BIOL	121	I	7:00 PM
BIOL	121	K	4:00 PM
BIOL	122	B	7:00 PM
BIOL	122	D	4:00 PM
BIOL	122	E	7:00 PM
BIOL	122	F	7:00 PM
BIOL	122	H	7:00 PM
BIOL	122	I	7:00 PM
BIOL	122	K	4:00 PM
BIOL	355	A	4:00 PM
BIOL	391	AA	4:00 PM
BIOL	391	E	7:00 PM
BIOL	391	F	8:00 PM
BIOPH	411	B	4:30 PM
BIOPH	450	A	4:00 PM
C & I	160	A	4:00 PM
C & I	160	B	4:00 PM
C & I	322	A	6:00 PM
C & I	331	B	5:00 PM
C & I	331	C	4:00 PM
C & I	332	C4	7:00 PM
C & I	333	A	4:00 PM
C & I	346		4:00 PM
C & I	351	C4	7:00 PM
C & I	399	BA	4:00 PM
C & I	399	MC	4:00 PM
C & I	399	WSC	5:00 PM
C & I	401	A	4:00 PM
C & I	407	AC	4:00 PM
C & I	407	AS	4:00 PM
C & I	407	EMS	4:00 PM
C & I	407	ISE	4:00 PM
C & I	407	QRP	4:00 PM
C & I	407	RW	4:00 PM
C & I	407	TLT	4:00 PM
C & I	409	AR	4:00 PM
C & I	409	CR	4:00 PM
C & I	418	A	4:00 PM
C & I	419		5:00 PM
C & I	430	M	5:00 PM
C & I	440	CMS	4:00 PM
C & I	450	A	4:00 PM
C & I	468		4:00 PM
C & I	473		4:00 PM
C & I	475	A	4:00 PM
C & I	481	A	4:00 PM
C & I	490	HPS	4:00 PM
C & I	490	PTE	4:00 PM
C & I	490	TAS	4:00 PM
C S	100	U	4:00 PM
C S	105	06	4:00 PM
C S	105	07	5:00 PM
C S	105	08	6:00 PM
C S	105	09	7:00 PM
C S	105	10	8:00 PM
C S	105	11	9:00 PM
C S	105	19	4:00 PM
C S	105	20	5:00 PM
C S	105	21	6:00 PM
C S	105	22	7:00 PM
C S	105	23	8:00 PM
C S	105	24	9:00 PM
C S	196	&25	5:30 PM
C S	296	&25	5:30 PM
C S	331	S	5:00 PM
C S	491	DCS	4:00 PM
CEE	195	H1	4:00 PM
CEE	295	H	4:00 PM
CEE	495	G	4:00 PM
CEE	495	S	4:00 PM
CEE	495	W	4:00 PM
CEE	498	MI	4:30 PM
CHEM	101	29X	4:00 PM
CHEM	101	39X	4:00 PM
CHEM	101	91P	4:00 PM
CHEM	101	92P	4:00 PM
CHEM	199	D	4:00 PM
CHEM	199	S	5:00 PM
CHEM	319	1	4:00 PM
CHEM	339	A	5:00 PM
CHEM	345	C	6:00 PM
CHEM	347	C	6:00 PM
CHEM	393	A	7:00 PM
CHEM	405	A	4:00 PM
CHEM	425	A	4:00 PM
CHEM	430	A	7:30 PM
CHEM	435	A	4:00 PM
CHEM	435	A	7:30 PM
CHEM	445	A	4:00 PM
CHEM	499	A	4:00 PM
CHIN	417	A	4:00 PM
CHLTH	140	A	7:00 PM
CHLTH	143	R10	6:30 PM
CHLTH	143	R11	6:30 PM
CHLTH	143	R12	6:30 PM
CHLTH	143	R13	6:30 PM
CHLTH	143	R14	6:30 PM
CHLTH	143	R15	6:30 PM
CHLTH	206	R10	6:30 PM
CHLTH	206	R11	6:30 PM
CHLTH	206	R12	6:30 PM
CHLTH	206	R13	6:30 PM
CHLTH	206	R14	6:30 PM
CHLTH	206	R15	6:30 PM
CHLTH	206	R16	6:30 PM
CHLTH	206	R17	6:30 PM
CHLTH	206	R18	6:30 PM
CHLTH	206	R19	6:30 PM
CHLTH	240	A3	4:00 PM
CHLTH	329	A	4:00 PM
CHLTH	391	AA	4:00 PM
CHLTH	391	E	7:00 PM
CHLTH	391	F	8:00 PM
CHP	295	&B	4:00 PM
CHP	295	&C	4:00 PM
CLCIV	114	G	4:00 PM
COMM	199	J	6:00 PM
COMM	256	Y	6:00 PM
COMM	291	PG	5:00 PM
COMM	490	PG	5:00 PM
CPSC	150	A	6:00 PM
CSB	215	B	5:00 PM
CSB	215	E	5:00 PM
CSB	215	F	5:00 PM
CSB	234	E	5:00 PM
CSB	234	F	7:00 PM
CSB	234	K	5:00 PM
CSB	412	B	4:00 PM
DANCE	101	A	4:30 PM
DANCE	105	B	5:00 PM
DANCE	105	C	5:00 PM
DANCE	105	U12	4:00 PM
DANCE	106	A	5:00 PM
DANCE	106	B	5:00 PM
DANCE	108		5:00 PM
DANCE	109		5:00 PM
DANCE	121		4:30 PM
DANCE	481	A	4:00 PM
E I L	335	H	4:00 PM
E I L	435	Q	5:00 PM
E P S	300	AA	4:00 PM
E P S	302		4:00 PM
E P S	306		4:00 PM
E P S	417		4:00 PM
E P S	490	E3	6:00 PM
E P S	490	E5	6:00 PM
E P S	490	E6	6:00 PM
E S L	400	W	6:00 PM
E S L	400	Z	6:00 PM
E S L	401	H	4:00 PM
E S L	401	U	4:00 PM
E S L	401	W	6:00 PM
E S L	401	W1	6:00 PM
E S L	401	W2	6:00 PM
E S L	401	Z	6:00 PM
EALC	199	A	4:00 PM
ECE	200	&BW	5:00 PM
ECE	205	H	4:00 PM
ECE	206	F10	6:00 PM
ECE	206	F7	6:00 PM
ECE	206	F8	6:00 PM
ECE	206	F9	6:00 PM
ECE	210	G10	6:00 PM
ECE	210	G11	6:00 PM
ECE	210	G12	6:00 PM
ECE	210	G7	4:00 PM
ECE	210	G8	4:00 PM
ECE	249	M	4:00 PM
ECE	345	H	4:00 PM
ECE	347	K	4:00 PM
ECE	347	K1	6:00 PM
ECE	347	K3	6:00 PM
ECE	347	K4	6:00 PM
ECE	371	HEV	4:00 PM
ECE	371	ID1	4:00 PM
ECE	400	U	4:00 PM
ECE	490	B	4:00 PM
ECE	490	D	4:00 PM
ECE	490	G	4:00 PM
ECE	490	I	4:00 PM
ECE	490	P	4:00 PM
ECE	490	S	4:00 PM
ECE	490	X	4:00 PM
ECON	102	A14	4:00 PM
ECON	102	A15	4:00 PM
ECON	172	A09	4:00 PM
ECON	172	A10	5:00 PM
ECON	172	A11	5:00 PM
ECON	172	B09	4:00 PM
ECON	172	B10	5:00 PM
ECON	172	C09	4:00 PM
ECON	172	C10	5:00 PM
ED PR	150	EC	4:00 PM
ED PR	150	MSD	7:00 PM
ED PR	220	MSD	7:00 PM
EDPSY	311	A	4:00 PM
EDPSY	312	A	7:00 PM
EDPSY	313	A	6:00 PM
EDPSY	314	A	4:00 PM
EDPSY	316		4:00 PM
EDPSY	362	A	7:00 PM
EDPSY	424	B	6:00 PM
EDPSY	427		6:00 PM
EDPSY	450	A	4:00 PM
EDPSY	451	A	4:00 PM
ENG	100		3:00 PM
ENG	100		4:00 PM
ENGL	104	2	7:30 PM
ENGL	381	H	4:30 PM
ENGL	464	V	5:30 PM
ENTOM	199	1	4:00 PM
ENVST	250	A	4:00 PM
EOL	199	CC	5:30 PM
EOL	199	LS1	4:00 PM
EOL	438	A	4:00 PM
EOL	443	A	4:00 PM
EOL	450	A	7:00 PM
EOL	455	A	4:00 PM
EOL	466	A	7:00 PM
EOL	469	A	7:00 PM
EOL	471	A	4:00 PM
EOL	474	A	4:00 PM
EOL	479	A	7:00 PM
EOL	487	01	4:00 PM
EOL	490	HEF	4:00 PM
EOL	490	LDR	4:00 PM
EOL	490	SIL	7:00 PM
FR	275	H	4:00 PM
FSHN	199	IB2	4:00 PM
FSHN	298	J	5:00 PM
G E	100	U	4:00 PM

G E	103	C3	4:00 PM	LAW	383	A	5:30 PM	MUSIC	120	A	6:00 PM	MUSIC	406	ST	4:00 PM
G E	103	C4	4:00 PM	LAW	383	B	5:30 PM	MUSIC	133	B	4:00 PM	MUSIC	406	WB	4:00 PM
G E	103	C4	5:00 PM	LAW	383	C	5:30 PM	MUSIC	133	G	4:00 PM	MUSIC	406	ZB	4:00 PM
G E	103	S1	4:00 PM	LAW	383	D	5:30 PM	MUSIC	133	L	4:00 PM	MUSIC	481	F	5:00 PM
G E	103	S2	4:00 PM	LAW	383	E	5:30 PM	MUSIC	145	B	6:15 PM	MUSIC	483	B	5:00 PM
G E	103	S2	5:00 PM	LAW	383	F	5:30 PM	MUSIC	180	C	5:00 PM	MUSIC	483	C	5:00 PM
G E	188	U	4:00 PM	LAW	383	G	5:30 PM	MUSIC	181	F	5:00 PM	MUSIC	483	D	7:00 PM
G E	199	RLP	4:00 PM	LAW	383	H	5:30 PM	MUSIC	183	B	5:00 PM	MUSIC	483	F	4:00 PM
G E	199	SAB	5:30 PM	LAW	383	I	5:30 PM	MUSIC	183	C	5:30 PM	MUSIC	483	H	5:30 PM
G E	222	J1	6:00 PM	LEIST	140	A	5:00 PM	MUSIC	184	A	5:00 PM	MUSIC	490	A	4:00 PM
G E	222	W1	6:00 PM	LING	210	G	4:00 PM	MUSIC	185	A	7:00 PM	NEURO	420	1	4:00 PM
G E	222	W2	6:00 PM	LING	210	G1	4:00 PM	MUSIC	185	B	5:30 PM	NPRE	201	&Q	4:00 PM
G E	393	MJL	4:00 PM	LING	335	H	4:00 PM	MUSIC	199	H	8:00 PM	NPRE	497	U	4:00 PM
GEOG	370	A	5:00 PM	LING	375	V	6:00 PM	MUSIC	199	L	6:00 PM	NRES	106	W	5:00 PM
GEOG	371	A	6:00 PM	LING	375	Y	8:00 PM	MUSIC	206	A	4:00 PM	NRES	399	MW	4:00 PM
GEOG	381	A	5:00 PM	LING	406	H	4:00 PM	MUSIC	250	B	4:00 PM	NUPH	515		5:00 PM
GEOL	100	09	4:00 PM	LING	418	W	5:00 PM	MUSIC	257	B	7:00 PM	NUSC	210	B2	5:00 PM
GEOL	100	18	4:00 PM	LING	487	F	5:00 PM	MUSIC	260	A	7:45 PM	NUSC	210	B6	5:00 PM
GEOL	100	19	5:00 PM	LIS	315	A3	4:00 PM	MUSIC	261	C	6:00 PM	NUSC	392	C	4:00 PM
GEOL	100	29	4:00 PM	LIS	329	A	6:00 PM	MUSIC	261	C	7:00 PM	NUSC	394	C	5:00 PM
GEOL	100	30	5:00 PM	LIS	353	A1	4:00 PM	MUSIC	262	A	4:00 PM	NUSC	395	E	4:00 PM
GEOL	101	3	4:00 PM	LIS	406	A	6:00 PM	MUSIC	263	A	6:30 PM	NUTRS	400	A	4:00 PM
GEOL	381	A	5:00 PM	LIS	407	LE	7:00 PM	MUSIC	264	A	4:00 PM	PHIL	105	02	4:00 PM
GER	275	H	4:00 PM	LIS	433	M	5:00 PM	MUSIC	266	A	5:00 PM	PHIL	108	&A1	4:00 PM
HDFS	202	B	4:00 PM	LIS	490	A	4:00 PM	MUSIC	266	B	6:00 PM	PHIL	230	T	4:00 PM
HDFS	202	B	4:30 PM	LLS	333	A	4:00 PM	MUSIC	271	A	7:00 PM	PHYCS	100	M5	5:00 PM
HDFS	303	A	4:00 PM	M E	493	H	4:00 PM	MUSIC	271	B	7:00 PM	PHYCS	100	M7	7:00 PM
HEBR	307	H	4:00 PM	MATH	203	H1	4:00 PM	MUSIC	271	C	7:00 PM	PHYCS	100	U5	5:00 PM
HIST	451	A	5:00 PM	MATH	270	X	7:00 PM	MUSIC	281	A	7:30 PM	PHYCS	100	U7	7:00 PM
HRE	453	CC	5:00 PM	MATH	270	Z	7:00 PM	MUSIC	281	B	6:30 PM	PHYCS	101	W2	5:00 PM
HRE	487	01	4:00 PM	MATH	285	H8	4:00 PM	MUSIC	282		8:15 PM	PHYCS	101	Y1	7:00 PM
IB	102	C	6:00 PM	MATH	309	U1	4:00 PM	MUSIC	286		4:10 PM	PHYCS	101	Z1	7:00 PM
IB	102	G	6:00 PM	MATH	363	H1	4:00 PM	MUSIC	286		5:00 PM	PHYCS	102	J1	5:00 PM
IB	102	K	6:00 PM	MATH	363	H2	4:00 PM	MUSIC	286		8:00 PM	PHYCS	102	J2	5:00 PM
IB	104	B	7:00 PM	MATH	363	U1	4:00 PM	MUSIC	290		7:00 PM	PHYCS	102	Y1	7:00 PM
IB	104	F	7:00 PM	MATH	363	U2	4:00 PM	MUSIC	306	ERL	4:00 PM	PHYCS	102	Z1X	7:00 PM
IB	104	L	7:00 PM	MATH	363	U3	4:00 PM	MUSIC	306	GG	4:00 PM	PHYCS	111	J1X	5:00 PM
IB	151	B	7:00 PM	MATH	371	U1	4:00 PM	MUSIC	306	SAT	4:00 PM	PHYCS	111	J2	5:00 PM
IB	151	F	7:00 PM	MATH	400	H1	4:00 PM	MUSIC	306	SAW	4:00 PM	PHYCS	111	J2X	5:00 PM
IB	151	I	7:00 PM	MATSE	290	CO	4:00 PM	MUSIC	306	ST	4:00 PM	PHYCS	111	J5	5:00 PM
IB	419	001	4:00 PM	MATSE	392	A	7:00 PM	MUSIC	306	WB	4:00 PM	PHYCS	111	W1	5:00 PM
IB	446		4:00 PM	MATSE	459	U	4:00 PM	MUSIC	306	ZB	4:00 PM	PHYCS	111	W2X	5:00 PM
ITAL	101	K1	7:00 PM	MATSE	498	H	4:00 PM	MUSIC	350	B	7:00 PM	PHYCS	111	Y2	7:00 PM
ITAL	102	K1	7:00 PM	MBA	420	A	6:00 PM	MUSIC	350	D1	8:00 PM	PHYCS	111	Y2X	7:00 PM
ITAL	103	K1	7:00 PM	MCB	150	G	4:00 PM	MUSIC	350	E	4:00 PM	PHYCS	111	Y5	7:00 PM
JOURN	199	3	6:00 PM	MCB	150	H	4:00 PM	MUSIC	350	K1	4:00 PM	PHYCS	111	Z1	7:00 PM
JOURN	199	4	6:00 PM	MCB	151	B	7:00 PM	MUSIC	350	L1	7:00 PM	PHYCS	111	Z1X	7:00 PM
KINES	100	C11	6:00 PM	MCB	151	D	5:00 PM	MUSIC	350	M1	7:30 PM	PHYCS	112	J1X	5:00 PM
KINES	101	Z1F	4:00 PM	MCB	151	E	6:00 PM	MUSIC	350	M2	6:30 PM	PHYCS	112	J4X	5:00 PM
KINES	101	Z1U	4:00 PM	MCB	151	F	7:00 PM	MUSIC	350	N	8:15 PM	PHYCS	112	W1	5:00 PM
KINES	102	A1	4:30 PM	MCB	151	G	4:00 PM	MUSIC	350	R	5:00 PM	PHYCS	112	W1X	5:00 PM
KINES	102	A2	4:30 PM	MCB	151	J	6:00 PM	MUSIC	350	T	7:00 PM	PHYCS	112	W2	5:00 PM
KINES	121	A1	6:00 PM	MCB	151	L	7:00 PM	MUSIC	350	U	7:00 PM	PHYCS	112	W4	5:00 PM
KINES	199	U1	5:00 PM	MCB	251	A	4:00 PM	MUSIC	350	V	7:00 PM	PHYCS	112	W4X	5:00 PM
KINES	239	A1	6:00 PM	MCB	251	B	6:00 PM	MUSIC	380	A	5:00 PM	PHYCS	112	W5	5:00 PM
KINES	353	A	4:00 PM	MCB	251	D	7:00 PM	MUSIC	381	F	5:00 PM	PHYCS	112	Y1	7:00 PM
KINES	353	A1	4:00 PM	MCB	251	F	4:00 PM	MUSIC	383	B	5:00 PM	PHYCS	112	Y1X	7:00 PM
KINES	394	A1	6:00 PM	MCB	251	F	6:00 PM	MUSIC	383	C	5:30 PM	PHYCS	112	Y2	7:00 PM
KINES	394	H1	6:00 PM	MCB	251	I	6:00 PM	MUSIC	384	A	5:00 PM	PHYCS	112	Y4	7:00 PM
KINES	495	A1	6:00 PM	MCBIO	495	A	4:00 PM	MUSIC	385	A	7:00 PM	PHYCS	112	Y4X	7:00 PM
L A	214	1	4:30 PM	MIL S	112	A	4:00 PM	MUSIC	385	B	5:30 PM	PHYCS	112	Y5	7:00 PM
L A S	100		3:00 PM	MIL S	122	A	4:00 PM	MUSIC	406	ERL	4:00 PM	PHYCS	112	Z1X	7:00 PM
L A S	100		4:00 PM	MIL S	232	A	4:00 PM	MUSIC	406	GG	4:00 PM	PHYCS	112	Z4X	7:00 PM
L I R	456		4:00 PM	MIL S	242	A	4:00 PM	MUSIC	406	SAT	4:00 PM	PHYCS	113	J2	5:00 PM
LAT	275	H	4:00 PM	MUSIC	106	A	4:00 PM	MUSIC	406	SAW	4:00 PM	PHYCS	113	J2X	5:00 PM

PHYCS	113	W1	5:00 PM
PHYCS	113	W1X	5:00 PM
PHYCS	113	W2	5:00 PM
PHYCS	113	W2X	5:00 PM
PHYCS	113	W3	5:00 PM
PHYCS	113	X1X	5:00 PM
PHYCS	113	Y1	7:00 PM
PHYCS	113	Y1X	7:00 PM
PHYCS	113	Y2	7:00 PM
PHYCS	113	Y2X	7:00 PM
PHYCS	113	Y4	7:00 PM
PHYCS	113	Z1X	7:00 PM
PHYCS	114	J2	5:00 PM
PHYCS	114	J2X	5:00 PM
PHYCS	114	W1	5:00 PM
PHYCS	114	W1X	5:00 PM
PHYCS	114	W2	5:00 PM
PHYCS	114	W2X	5:00 PM
PHYCS	114	W3	5:00 PM
PHYCS	114	X1X	5:00 PM
PHYCS	114	Y1	7:00 PM
PHYCS	114	Y1X	7:00 PM
PHYCS	114	Y2	7:00 PM
PHYCS	114	Y2X	7:00 PM
PHYCS	114	Y4	7:00 PM
PHYCS	114	Z1X	7:00 PM
PHYCS	140	F4	4:00 PM
PHYCS	140	P8	8:00 PM
PHYCS	140	T4	4:00 PM
PHYCS	140	T5	5:00 PM
PHYCS	140	T6	6:00 PM
PHYCS	140	T7	7:00 PM
PHYCS	199	&HM	4:00 PM
PHYCS	199	BCS	4:00 PM
PHYCS	225	A	6:00 PM
PHYCS	225	B	7:00 PM
PHYCS	225	C	8:00 PM
PHYCS	326	A	6:00 PM
PHYCS	326	B	7:00 PM
PHYCS	326	C	8:00 PM
PHYCS	450	A	4:00 PM
PHYSL	103	05	6:00 PM
PHYSL	103	06	6:00 PM
PHYSL	103	13	6:00 PM
PHYSL	103	14	6:00 PM
PHYSL	103	21	6:00 PM
PHYSL	103	22	6:00 PM
PHYSL	103	29	6:00 PM
PHYSL	103	30	6:00 PM
PHYSL	290	B	4:30 PM
PHYSL	295	1	4:00 PM
PHYSL	412	1	4:00 PM
PHYSL	430	1	4:00 PM
PL PA	100	A	6:00 PM
PLBIO	102	C	6:00 PM
PLBIO	102	G	6:00 PM
PLBIO	102	K	6:00 PM
PLBIO	419	001	4:00 PM
POL S	150	U1	6:00 PM
POL S	432		5:00 PM
PSYCH	100	S1	6:30 PM
PSYCH	100	S2	6:30 PM
PSYCH	235	A3	4:00 PM
PSYCH	235	B8	4:00 PM
PSYCH	306	B1	5:00 PM
PSYCH	322	A	5:15 PM
PSYCH	340	A	6:00 PM
PSYCH	396	W	4:00 PM
PSYCH	396	Z1	6:30 PM
PSYCH	396	Z2	5:00 PM
PSYCH	470	A	4:00 PM
REHAB	322	A	5:15 PM
REHAB	436	A	5:00 PM
RELST	108	&A1	4:00 PM
RELST	229	JP	6:00 PM
RELST	230	T	4:00 PM
RHET	144	V	5:00 PM
RUSS	275	H	4:00 PM
SANSK	201	B	4:00 PM
SLS	335	H	4:00 PM
SOC	108	&A1	4:00 PM
SOC	229	JP	6:00 PM
SOC	380	APO	6:00 PM
SOC	396	KM	4:30 PM
SOC	400	ZM	5:30 PM
SOC	482	SKH	5:30 PM
SOC	482	ZG	5:00 PM
SOC W	314	B	4:30 PM
SOC W	315	A	4:30 PM
SOC W	322	A	5:15 PM
SOC W	327	B	4:30 PM
SOC W	351	A	4:30 PM
SOC W	351	B	4:30 PM
SOC W	405	A	4:30 PM
SOC W	452	B	4:30 PM
SOC W	489	A	4:30 PM
SOC W	489	C	4:30 PM
SOC W	491	A	4:30 PM
SP ED	314	A	5:30 PM
SP ED	322	A	5:15 PM
SP ED	335	A	4:00 PM
SP ED	336	A	4:00 PM
SP ED	350	A	6:30 PM
SP ED	360		4:00 PM
SP ED	365	A	4:30 PM
SP ED	385		4:00 PM
SP ED	417		4:00 PM
SP ED	421	A	6:30 PM
SP ED	424	A	7:00 PM
SP ED	424	C	7:00 PM
SP ED	424	E	7:00 PM
SP ED	424	I	7:00 PM
SP ED	424	R	7:00 PM
SP ED	424	T	7:00 PM
SP ED	425		4:00 PM
SP ED	450	A	4:00 PM
SPAN	103	H1	4:00 PM
SPAN	103	H2	4:00 PM
SPAN	122	H1	4:00 PM
SPAN	122	H2	4:00 PM
SPAN	160	H1	4:00 PM
SPAN	160	H2	4:00 PM
SPAN	210	H1	4:00 PM
SPAN	214	H1	4:00 PM
SPAN	275	H	4:00 PM
SPAN	324	G1	4:00 PM
SPCOM	101	WE1	6:30 PM
SPCOM	120	1	6:00 PM
SPCOM	201	C	4:00 PM
SPCOM	375	V	6:00 PM
SPCOM	375	Y	8:00 PM
SPCOM	396	1	6:30 PM
SPSHS	199	F	6:00 PM
SPSHS	201	C	4:00 PM
SPSHS	280	A	5:30 PM
SPSHS	375	V	6:00 PM
SPSHS	375	Y	8:00 PM
SPSHS	410	A	5:30 PM
SPSHS	416	A	5:30 PM
SPSHS	436	W	6:00 PM
SPSHS	477	A	5:30 PM
SPSHS	495	D	5:30 PM
STAT	309	U1	4:00 PM
STAT	310	H1	4:00 PM
STAT	310	H2	4:00 PM
STAT	310	U1	4:00 PM
STAT	310	U2	4:00 PM
STAT	310	U3	4:00 PM
T A M	195	U	4:00 PM
THEAT	120	A	6:00 PM
THEAT	120	B	6:00 PM
THEAT	121	A	6:00 PM
THEAT	121	B	6:00 PM
THEAT	199	LTD	4:00 PM
THEAT	300	M	5:00 PM
THEAT	491	LTD	4:00 PM
TSM	300	C	4:00 PM
U P	318	UP	5:00 PM
U P	323		6:00 PM
V B	199	A	4:00 PM
V B	200	A	6:00 PM
V B	331		4:00 PM
V B	412	1	4:00 PM
V C M	199	A	5:00 PM
V C M	325	A	4:00 PM
V C M	342	A	4:00 PM
V C M	346	A	4:00 PM
V C M	370	D	4:00 PM
V C M	370	E	4:00 PM
V C M	389	B	9:00 PM
V C M	394	A	4:00 PM
V C M	398	A1	4:00 PM
VM	150	A	4:00 PM
VM	160	A	5:00 PM
VP	391	AA	4:00 PM
VP	391	E	7:00 PM
VP	391	F	8:00 PM
VP	394	G	4:00 PM
VP	413	A	5:00 PM
W S	199	U1	4:00 PM
W S	286	Y	6:00 PM
W S	396	PG	5:00 PM

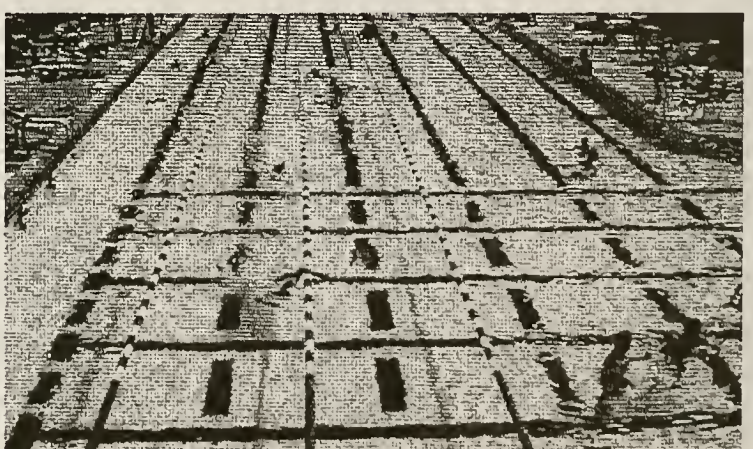

Course Meetings for Part of the Semester and those of Nontraditional Scheduling

The following list of courses is substantially correct as of March 8; however, some errors and omissions might exist. Please refer to the main body of the *Timetable* for current information.

First-Half-Session Courses

ACE	362	M
CEE	199	GH
FSHN	410	A
G E	493	BAV
KINES	102	A1
KINES	102	A2
KINES	102	E2
KINES	104	A1
KINES	104	A2
KINES	104	A3
KINES	104	A4
KINES	104	A5
KINES	104	D1
KINES	107	A1
KINES	107	Z2A
KINES	125	A1
KINES	131	A1
KINES	131	A2
KINES	135	A1
LEIST	199	MRA
LIS	450	I
MATSE	351	A
MBA	401	A
MBA	401	A1
MBA	401	B
MBA	401	B1
MBA	401	C
MBA	401	C1
MBA	401	D
MBA	401	D1
MUSIC	171	A
MUSIC	171	B
MUSIC	171	C
MUSIC	171	D
MUSIC	171	E
NRES	285	DO
PHYCS	114	All Sections
PHYCS	498	B
PSYCH	102	A
SP ED	205	A
THEAT	120	A
THEAT	121	A
THEAT	121	B
THEAT	125	A
THEAT	125	C
V C M	351	C
V C M	372	A

Second-Half-Session Courses

ACE	199	CO
ACE	363	M
AGCOM	199	A
FSHN	204	A
G E	493	BV
KINES	100	I1
KINES	102	E3
KINES	104	A10
KINES	104	A6
KINES	104	A7
KINES	104	A8
KINES	104	A9
KINES	107	Z2B
KINES	131	A3
LEIST	140	A
LEIST	199	MRB
MATH	225	R1
MATH	225	T8
MBA	402	A
MBA	402	A1
MBA	402	B
MBA	402	B1
MBA	402	C
MBA	402	C1
MBA	402	D
MBA	402	D1
MUSIC	172	A
MUSIC	172	B
MUSIC	172	C
MUSIC	172	D
NUTRS	410	C
PHYCS	113	All Sections
SPSHS	120	A
SPSHS	199	F
THEAT	120	B
THEAT	121	A
THEAT	121	B
THEAT	125	B
THEAT	125	D
THEAT	231	A
THEAT	233	A
THEAT	411	C1
V C M	323	N
V C M	333	A
V C M	353	C
V C M	380	A
V C M	398	A
V C M	398	A1

Courses Meeting on Other Nontraditional Schedules

ANSCI	410	A
ANSCI	410	B
ANSCI	410	C
FSHN	410	A
FSHN	410	B
FSHN	410	C
G E	225	All Sections
L I R	347	A
LAW		See Timetable
NUTRS	410	A
NUTRS	410	B
NUTRS	410	C
V C M	327	A
V C M	342	A
V C M	352	C
V C M	372	A
V C M	389	A
V C M	389	B
V C M	398	A
V C M	398	A1

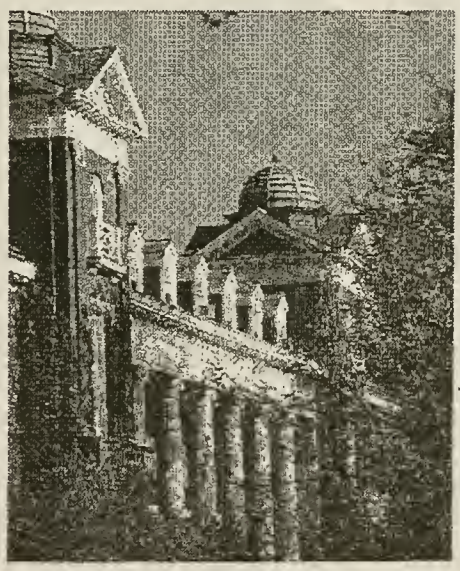

LAS LEARNING COMMUNITIES AT ILLINOIS FOR FIRST-YEAR STUDENTS

For Fall 2002, the College of Liberal Arts and Sciences (LAS) will be offering 62 Learning Communities for first-year students enrolled in the colleges of Liberal Arts and Sciences, Commerce and Business Administration, and Education. Each of the LAS Learning Communities will have 16-18 first-year students who share their experiences in two academic courses and in a one-hour credit seminar (LAS 100). Registration in a Learning Community reserves for first-year students a place in some of the highest demand first-year courses, and each Learning Community will be able to work each week with an upper-class honors student who has training and experience in study methods strategies which can assist the academic efforts of the first-year students. The department note should carry the following notation:

> Section ???: First year LAS Learning Communities Program section. Priority registration will be given to Freshman participants in the LAS Learning Communities Program with some seats available for other students. For a listing of LAS Learning Communities, see the front portion of this Timetable.

LAS-LC #1
CHEM 105
CHEM 101
MATH 120

LAS-LC #2
MATH 120
CHEM 105
CHEM 101

LAS-LC #3
CHEM 101
CHEM 105
MATH 120

LAS-LC #4
CHEM 109
CHEM 107
MATH 120

LAS-LC #5
MATH 130
CHEM 107
CHEM 109

LAS-LC #6
CHEM 105
CHEM 101
MATH 130

LAS-LC #7
CHEM 101
MATH 130
CHEM 105

LAS-LC #8
CHEM 101
SOC 100
CHEM 105

LAS-LC #9
CHEM 101
CHEM 105
CLCIV 115

LAS-LC #10
CHEM 105
CLCIV 115
CHEM 101

LAS-LC #11
RHET 105
CLCIV 115

LAS-LC #12
ECON 102
MATH 125

LAS-LC #13
ECON 102
MATH 125

LAS-LC #14
ECON 102
MATH 125

LAS-LC #15
ECON 102
MATH 125

LAS-LC #16
ECON 102
MATH 125

LAS-LC #17
SPCOM 101
ECON 102

LAS-LC #18
ECON 102
SPCOM 111

LAS-LC #19
ECON 103
MATH 134

LAS-LC #20
ECON 103
MATH 134

LAS-LC #21
MATH 134
ECON 103

LAS-LC #22
MATH 120
ECON 103

LAS-LC #23
ECON 103
MATH 130

LAS-LC #24
HIST 111
ENGL 100

LAS-LC #25
ENGL 100
HIST 111

LAS-LC #26
ENGL 103
PSYCH 100

LAS-LC #27
PSYCH 100
ENGL 103

LAS-LC #28
PSYCH 100
ENGL 103

LAS-LC #29
PSYCH 100
ENGL 103

LAS-LC #30
HIST 152
ENGL 104

LAS-LC #31
ENGL 104
HIST 152

LAS-LC #32
ANTH 143
ENGL 117

LAS-LC #33
ANTH 143
ENGL 117

LAS-LC #34
HIST 112
ENGL 285

LAS-LC #35
HIST 111
C LIT 141

LAS-LC #36
HIST 111
C LIT 141

LAS-LC #37
HIST 151
POL S 150

LAS-LC #38
HIST 151
GEOL 100

LAS-LC #39
HIST 151
GEOL 100

LAS-LC #40
HIST 152
POL S 150

LAS-LC #41
HIST 152
POL S 150

LAS-LC #42
POL S 150
HIST 152

LAS-LC #43
POL S 150
HIST 152

LAS-LC #44
ATMOS 130
HIST 160

LAS-LC #45
HIST 152
SPCOM 111

LAS-LC #46
SPCOM 111
HIST 152

LAS-LC #47
SPCOM 111
MATH 125

LAS-LC #48
ANTH 103
POL S 150

LAS-LC #49
POL S 150
ANTH 103

LAS-LC #50
ASTR 121
POL S 150

LAS-LC #51
POL S 150
HIST 111

LAS-LC #52
HIST 111
POL S 150

LAS-LC #53
POL S 150
CLCIV 114

LAS-LC #54
POL S 150
GEOG 103

LAS-LC #55
HIST 151
PSYCH 100

LAS-LC #56
PSYCH 100
HIST 151

LAS-LC #57
PSYCH 100
CLCIV 114

LAS-LC #58
PSYCH 100
RHET 105

LAS-LC #59
GEOL 100
PSYCH 100

LAS-LC #60
GEOL 100
PSYCH 100

LAS-LC #61
SOC 100
POL S 150

LAS-LC #62
SOC 100
POL S 150

Campus Buildings

University buildings are designated by the following abbreviations:

A S L	Animal Sciences Laboratory
Ag Eng Sc	Agricultural Engineering Sciences
Agr Engr	Agricultural Engineering Building
Airport	U.I. Willard Airport
Allen Hall	Allen Hall
Altgeld	Altgeld Hall
Architect	Architecture Building
Armory	Armory Building
Art & Des	Art and Design Building
Astronomy	Astronomy Building
Atkins Ten Ctr	Atkins Tennis Center
Atmos Sc	Atmospheric Sciences Building
Beckman	Beckman Institute
Bevier	Bevier Hall
Burrill	Burrill Hall
C R O C	Campus Recreation Outdoor Center
C S R L	Computer & Systems Research Laboratory
Ceramics	Ceramics Building
Chem Annex	Chemistry Annex
Chem LSL	Chemistry and Life Sciences Laboratory
Child Dev	Child Development Laboratory
Child R C	Children's Research Center
D C L	Digital Computer Laboratory
D K H	David Kinley Hall
Davenport	Davenport Hall
Education	Education Building
English	English Building
Engr Hall	Engineering Hall
Engr Res	Engineering Research Laboratory
Eng Sci B	Engineering Sciences Building
Everitt	Everitt Laboratory of Electrical and Computer Engineering
F A R	Florida Avenue Residence
Flagg Hall	Flagg Hall
Foell Auditor	Foellinger Auditorium
For Lang	Foreign Languages Building
Freer Hall	Louise Freer Hall
For Sci	Forest Science Laboratory
Greg Hall	Gregory Hall
Harding	Harding Band Building
HEK Annex	H. E. Kenney Gymnasium Annex
Henry Bld	Henry Administration Building
Hopkins	Hopkins Hall
Huff Hall	George Huff Hall
Hydro Lab	Civil Engineering Hydrosystems Laboratory
I M P E	Intramural-Physical Education Building
Ice Arena	Ice Arena
Ill Field	Illinois Field
Ill Hall	Illini Hall
Il St Res	Illinois Street Residence
Intl St B	International Studies Building
IU Alleys	Illini Union Bowling Alleys
K A M	Krannert Art Museum
KCPA	Krannert Center for the Performing Arts
Kenney Gym	H E Kenney Gymnasium
Kiln Hse	Kiln House
L A R	Lincoln Avenue Resident Hall
L I R	Institute of Labor and Industrial Relations
Law Bldg	Law Building
Library	Library
Lincoln	Lincoln Hall
LIS Bldg	Library and Information Science Building
Loomis	Loomis Laboratory of Physics
M E Bldg	Mechanical Engineering Building
M E Lab	Mechanical Engineering Laboratory
Madigan	Madigan Laboratory
McKinley	McKinley Hospital
McKnly FN	McKinley Foundation
Meat Lab	Meat Science Laboratory
Med Sci	Medical Sciences Building
Morrill	Justin Smith Morrill Hall
M S E B	Materials Science and Engineering Building
Mum Hall	Mumford Hall
Music Bld	Music Building
N S R C	National Soybean Research Center
Nat Hist	Natural History Building
Newman	Newman Foundation
Newmark	Nathan Newmark Civil Engineering Laboratory
Noyes Lab	Noyes Laboratory
Nuc Engr	Nuclear Engineering Laboratory
Orn Hort	Ornamental Horticulture Building and Greenhouses
P A R	Pennsylvania Avenue Residence Halls
Pl Sc Lab	Plant Sciences Laboratory
Psych Bld	Psychology Building
R A L	Roger Adams Laboratory
Rehab Cen	Rehabilitation Center
Smith M H	Smith Memorial Hall
Spch & Hear	Speech and Hearing Clinic
Stadium	Memorial Stadium
Stock Pav	Stock Pavilion
Stu Svcs	Fred H. Turner Student Services Building
Swanlund	Lester H. Swanlund Administration Building
Swine Lab	Animal Husbandry Swine Laboratory
Talbot Lab	Talbot Laboratory
T H Buell	Temple Hoyne Buell Hall
Trans Bld	Transportation Building
Turner	Jonathan Baldwin Turner Hall
Ugrad Lib	Undergraduate Library
VM B S B	Veterinary Medicine Basic Sciences Building
V M Hosp	Veterinary Medicine Teaching Hospital
Wohlers	Wohlers Hall

ACCOUNTANCY

DEPARTMENT OFFICE 360 WOHLERS HALL
DEPARTMENT PHONE (217) 333-0857, OR FAX (217) 244-0902

ACCY 199 UNDERGRADUATE OPEN SEMINAR.
*MAY BE REPEATED.
1 TO 5 HOURS.
FOR INDEPENDENT STUDY REGISTRATION IN THIS COURSE, STUDENTS SHOULD CONTACT THE DEPARTMENT OFFICE.

CONF	ARR			Ind Study

ACCY 200 FUNDAMENTALS OF ACCOUNTING.
PREREQUISITE: SOPHOMORE STANDING.
FOR NON-COMMERCE STUDENTS ONLY.
*CREDIT IS NOT GIVEN FOR BOTH ACCY 200 AND 201 OR 202.
3 HOURS.

00043	LECD	A	230-350	TUTH	180 BEVIER

ACCY 201 ACCOUNTING AND ACCOUNTANCY, I.
PREREQUISITE: ECON 102 AND 103 OR EQUIVALENTS.
*CREDIT IS NOT GIVEN FOR BOTH ACCY 201 AND 200.
3 HOURS.
STUDENTS MUST REGISTER FOR ONE LECTURE AND ONE DISCUSSION.
RESTRICTED TO CBA, LAS ECON, LAS FIN AND GENERAL ENGINEERING MAJORS APRIL 1 - APRIL 21.

00044	LECT	1	10-1120	TUTH	FOELL AUDITOR
00045	LECT	2	4-520	TUTH	THEAT LINCOLN
00046	DISC	A	8	F	152 WOHLERS
00047	DISC	B	8	F	317 D K H
00048	DISC	C	8	F	384 ARMORY
00049	DISC	D	8	F	215 D K H
00050	DISC	E	9	F	152 WOHLERS
00051	DISC	F	9	F	317 D K H
00052	DISC	G	9	F	384 ARMORY
00053	DISC	H	9	F	215 D K H
00054	DISC	I	10	F	317 D K H
00055	DISC	J	10	F	384 ARMORY
00056	DISC	K	10	F	24 WOHLERS
00057	DISC	L	10	F	328 ARMORY
00058	DISC	M	11	F	317 D K H
00059	DISC	N	11	F	384 ARMORY
00060	DISC	O	11	F	24 WOHLERS
00061	DISC	P	11	F	328 ARMORY
00062	DISC	Q	12	F	152 WOHLERS
00063	DISC	R	12	F	317 D K H
00064	DISC	S	12	F	384 ARMORY
00065	DISC	T	12	F	166 EDUCATION
00066	DISC	U	1	F	152 WOHLERS
00067	DISC	V	1	F	317 D K H
00068	DISC	W	1	F	384 ARMORY
00069	DISC	X	2	F	152 WOHLERS
00070	DISC	Y	2	F	317 D K H
00071	DISC	Z	2	F	384 ARMORY
00072	DISC	AA	2	F	166 EDUCATION
00073	DISC	BB	5	F	2 EDUCATION

ACCY 202 ACCOUNTING AND ACCOUNTANCY, II.
PREREQUISITE: ACCY 201 OR EQUIVALENT.
*CREDIT IS NOT GIVEN FOR BOTH ACCY 202 AND 200.
3 HOURS.
RESTRICTED TO CBA, LAS ECON, LAS FIN AND GENERAL ENGINEERING MAJORS APRIL 1 - 21.

00074	DISC	A	8	F	38 WOHLERS
	LECT	1	830-950	TUTH	141 WOHLERS
00075	DISC	B	9	F	36 WOHLERS
	LECT	1	830-950	TUTH	141 WOHLERS
00076	DISC	C	10	F	319 GREG HALL
	LECT	1	830-950	TUTH	141 WOHLERS
00077	DISC	D	11	F	W115 TURNER
	LECT	1	830-950	TUTH	141 WOHLERS
00078	DISC	E	12	F	162 EDUCATION
	LECT	1	830-950	TUTH	141 WOHLERS
00079	DISC	F	1	F	36 WOHLERS
	LECT	1	830-950	TUTH	141 WOHLERS

ACCY 299 SENIOR RESEARCH.
PREREQUISITE: A CUMULATIVE GRADE-POINT AVERAGE OF 3.0, OR HONORS IN THE JUNIOR YEAR, OR CONSENT OF DEPARTMENT; SENIOR STANDING.
*MAY BE REPEATED TO A MAXIMUM OF 6 HOURS.
2 TO 4 HOURS.
FOR INDEPENDENT STUDY REGISTRATION IN THIS COURSE, STUDENTS SHOULD CONTACT THE INSTRUCTOR WHO WILL SUPERVISE THEIR WORK.

CONF	ARR			Ind Study

ACCY 301 ACCOUNTING MEASUREMENT AND DISCLOSURE.
PREREQUISITE: ACCY 202 OR EQUIVALENT AND CONCURRENT ENROLLMENT IN ACCY 302 BY STUDENTS MAJORING IN ACCOUNTANCY (RECOMMENDED FOR NON-ACCOUNTANCY MAJORS); OR CONSENT OF DEPARTMENT.
*NOT AVAILABLE FOR UNIT CREDIT TO STUDENTS ENROLLED IN ACCOUNTANCY GRADUATE PROGRAMS.
4 HOURS, OR 1 UNIT.
STUDENTS MUST REGISTER FOR ONE LECTURE/DISCUSSION AND ONE LAB/DISCUSSION.
PRIORITY REGISTRATION WILL BE GIVEN TO STUDENTS IN CURRICULA REQUIRING THIS COURSE.
PREREQUISITES WILL BE STRICTLY ENFORCED.
Restricted to undergraduate and graduate accountancy majors April 1 - 21. Other CBA, Agriculture Economics, LAS Econ, LAS Fin majors may enroll April 22. All others may enroll April 29.

00080	LECD	A	12-150	MW	317 D K H
00081	LECD	B	2-350	MW	317 D K H
00082	LECD	C	5-750PM	MW	317 D K H
00083	LECD	D	12-150	TUTH	152 WOHLERS
00084	LECD	E	2-350	TUTH	152 WOHLERS
00085	LECD	F	4-550	TUTH	152 WOHLERS
00086	LECD	G	5-750PM	MW	152 WOHLERS

ACCY 301 CONTINUED

00087	LABD	1	3	M	141 WOHLERS
00088	LABD	2	8	M	141 WOHLERS

ACCY 302 DECISION MAKING FOR ACCOUNTANCY.
PREREQUISITE: ACCY 202 OR EQUIVALENT; ECON 173 OR EQUIVALENT OR CONCURRENT ENROLLMENT; AND CONCURRENT ENROLLMENT IN ACCY 301 BY STUDENTS MAJORING IN ACCOUNTANCY (RECOMMENDED FOR NON-ACCOUNTANCY MAJORS); OR CONSENT OF DEPARTMENT.
*NOT AVAILABLE FOR UNIT CREDIT TO STUDENTS ENROLLED IN ACCOUNTANCY GRADUATE PROGRAMS.
4 HOURS, OR 1 UNIT.
STUDENTS MUST REGISTER FOR ONE LECTURE/DISCUSSION AND ONE LAB/DISCUSSION.
PRIORITY REGISTRATION WILL BE GIVEN TO ACCOUNTANCY MAJORS.
PREREQUISITES WILL BE STRICTLY ENFORCED.
Restricted to undergraduate and graduate accountancy majors April 1 - 21. Other CBA, Agriculture Economics, LAS Econ, LAS Fin majors may enroll April 22. All others may enroll April 29.
The ACCY 302 LABD 1 meets in the same room as ACCY 301 LABD 1.
The ACCY 302 LABD 2 meets in the same room as ACCY 301 LABD 2.

00089	LECD	A	8-950	TUTH	317 D K H
00090	LECD	B	10-1150	TUTH	317 D K H
00091	LECD	C	8-950	MW	36 WOHLERS
00092	LECD	D	10-1150	MW	36 WOHLERS
00093	LECD	E	2-350	TUTH	36 WOHLERS
00094	LECD	F	12-150	MW	36 WOHLERS
00095	LECD	G	12-150	TUTH	317 D K H
00096	LABD	1	3	M	ARR
00097	LABD	2	8	M	ARR

ACCY 303 ACCOUNTING INSTITUTIONS AND REGULATION.
PREREQUISITE: ACCY 301 AND ECON 300 AND FIN 254; OR CONSENT OF DEPARTMENT.
*NOT AVAILABLE FOR UNIT CREDIT TO STUDENTS ENROLLED IN ACCOUNTANCY GRADUATE PROGRAMS.
4 HOURS, OR 1 UNIT.
STUDENTS MUST REGISTER FOR ONE LECTURE/DISCUSSION AND ONE LAB/DISCUSSION.
PRIORITY REGISTRATION WILL BE GIVEN TO ACCOUNTANCY MAJORS.
PREREQUISITES WILL BE STRICTLY ENFORCED.
Restricted to undergraduate and graduate accountancy majors April 1 - 21. Other CBA, Agriculture Economics, LAS Econ, LAS Fin majors may enroll April 22. All others may enroll April 29.

00098	LECD	A	4-550	TUTH	317 D K H
00099	LECD	B	2-350	TUTH	317 D K H
00100	LECD	C	6-750PM	TUTH	317 D K H
00101	LECD	D	4-550	TUTH	36 WOHLERS
00102	LABD	1	1	TU	141 WOHLERS

ACCY 304 ACCOUNTING CONTROL SYSTEMS.
PREREQUISITE: ACCY 301 AND ACCY 302 AND B ADM 210; OR CONSENT OF DEPARTMENT.
*NOT AVAILABLE FOR UNIT CREDIT TO STUDENTS ENROLLED IN ACCOUNTANCY GRADUATE PROGRAMS.
4 HOURS, OR 1 UNIT.
STUDENTS MUST REGISTER FOR ONE LECTURE/DISCUSSION AND ONE LAB/DISCUSSION.
PRIORITY REGISTRATION WILL BE GIVEN TO ACCOUNTANCY MAJORS.
PREREQUISITES WILL BE STRICTLY ENFORCED.
Restricted to undergraduate and graduate accountancy majors April 1 - 21 Other CBA, Agriculture Economics, LAS Econ, LAS Fin majors may enroll April 22. All others may enroll April 29.
The ACCY 304 LABD 1 meets in the same room as ACCY 303 LABD 1.

00103	LECD	A	8-950	MW	317 D K H
00104	LECD	B	10-1150	MW	317 D K H
00105	LECD	C	4-550	MW	317 D K H
00106	LECD	D	2-350	MW	36 WOHLERS
00107	LABD	1	1	TU	141 WOHLERS

ACCY 305 ASSURANCE AND ATTESTATION.
PREREQUISITE: ACCY 304 OR CONSENT OF DEPARTMENT.
*NOT AVAILABLE FOR UNIT CREDIT TO STUDENTS ENROLLED IN ACCOUNTANCY GRADUATE PROGRAMS.
4 HOURS, OR 1 UNIT.
STUDENTS MUST REGISTER FOR ONE LECTURE/DISCUSSION AND THE LAB/DISCUSSION.
PRIORITY REGISTRATION WILL BE GIVEN TO ACCOUNTANCY MAJORS.
PREREQUISITES WILL BE STRICTLY ENFORCED.
Restricted to undergraduate and graduate accountancy majors April 1 - 21 Other CBA, LAS Econ, and LAS Fin students may enroll April 22. All others may enroll April 29.

00108	LECD	A	8-950	TUTH	36 WOHLERS
00109	LECD	B	12-150	TUTH	36 WOHLERS
00110	LECD	C	10-1150	TUTH	36 WOHLERS
00111	LECD	D	12-150	MW	152 WOHLERS
00112	LECD	F	2-350	MW	152 WOHLERS
00113	LABD	1	4-510	TH	141 WOHLERS

ACCY 310 FINANCIAL ACCOUNTING REPORTING STANDARDS.
PREREQUISITE: ACCY 303 OR CONSENT OF DEPARTMENT.
4 HOURS.
PRIORITY REGISTRATION WILL BE GIVEN TO ACCOUNTANCY MAJORS.
PREREQUISITES WILL BE STRICTLY ENFORCED.
PLEASE SEE DEPARTMENT TO REGISTER FOR THIS COURSE.

00114	LECD	A	8-950	TUTH	384 ARMORY

ACCY 312 PRINCIPLES OF TAXATION.
PREREQUISITE: ACCY 202 OR EQUIVALENT.
4 HOURS.
PRIORITY REGISTRATION WILL BE GIVEN TO ACCOUNTANCY MAJORS.
PREREQUISITES WILL BE STRICTLY ENFORCED.

ACCY 312 CONTINUED
Restricted to undergraduate accountancy majors April 1 - 21.
Other CBA, LAS Econ, and LAS Fin students may enroll April 22.
All others may enroll April 29.

00115	LECD	A	10-1150	TUTH	430 ARMORY
00116	LECD	B	12-150	TUTH	430 ARMORY
00117	LECD	C	4-550	TUTH	430 ARMORY
00118	LECD	D	8-850	MW	430 ARMORY
00119	LECD	E	10-1150	MW	430 ARMORY
00120	LECD	F	12-150	MW	430 ARMORY

ACCY 315 AUDITING STANDARDS AND PRACTICE.
PREREQUISITE: ACCY 305 OR CONSENT OF DEPARTMENT.
4 HOURS.
PRIORITY REGISTRATION WILL BE GIVEN TO ACCOUNTANCY MAJORS.
PREREQUISITES WILL BE STRICTLY ENFORCED.
PLEASE SEE DEPARTMENT TO REGISTER FOR THIS COURSE.

00121	LECD	A	8-950	MW	384 ARMORY

ACCY 332 INTRODUCTION TO MANAGEMENT INFORMATION SYSTEMS.
Same As B ADM 391
PREREQUISITE: C S 105 OR EQUIVALENT, OR CONSENT OF DEPARTMENT.
3 HOURS, OR 0.5 TO 1 UNIT.
PRIORITY REGISTRATION WILL BE GIVEN TO MAJORS IN ACCOUNTANCY AND BUSINESS ADMINISTRATION.
Restricted to undergraduate students in accountancy and business administration MIS, and graduate students in accountancy, business administration and MBA April 1-21. Computer science majors may enroll April 22.

00122	LECD	A	3-420	MW	384 ARMORY
00123	LECD	B	430-550	MW	384 ARMORY

ACCY 333 INFORMATION ORGANIZATION FOR MANAGEMENT INFORMATION SYSTEMS.
Same As B ADM 392
PREREQUISITE: ACCY 332 OR CONSENT OF INSTRUCTOR.
3 HOURS, OR 0.5 TO 1 UNIT.
RESTRICTED TO MIS MAJORS.

00124	LECD	A	12-250	W	432 ARMORY
00125	LECD	D	3-550	TH	24 WOHLERS

ACCY 334 MANAGEMENT INFORMATION SYSTEM DEVELOPMENT.
Same As B ADM 393
PREREQUISITE: ACCY 332 OR B ADM 392, OR CONSENT OF INSTRUCTOR.
3 HOURS, OR 0.5 TO 1 UNIT.
RESTRICTED TO MIS MAJORS ONLY.

00126	LECD	C	11-1220	TUTH	123 D K H
00127	LECD	D	3-550	TU	24 WOHLERS
00128	LECD	F	3-550	M	24 WOHLERS

ACCY 351 ADVANCED INCOME-TAX PROBLEMS.
PREREQUISITE: SENIOR STANDING AND ACCY 312.
3 HOURS, OR 0.75 OR 1 UNIT.
Restricted to undergraduate and graduate accountancy majors April 1-21. Other CBA and MBA students may enroll April 22. All others may enroll April 29.

PEND	LECD	A	12-120	TUTH	429 ARMORY

ACCY 401 ACCOUNTING ANALYSIS, I.
PREREQUISITE: ENROLLMENT IN A GRADUATE DEGREE PROGRAM OR CONSENT OF DEPARTMENT.
1 UNIT.
Section X is reserved for Executive MBA students.

00130	LECD	X	ARR		ARR

ACCY 402 ACCOUNTING ANALYSIS, II.
PREREQUISITE: ACCY 401 OR EQUIVALENT; ENROLLMENT IN A GRADUATE DEGREE PROGRAM OR CONSENT OF DEPARTMENT.
1 UNIT.
SECTIONS A & B RESTRICTED TO STUDENTS IN THE MSA PROGRAM.

00131	LECD	A	8-950	MW	152 WOHLERS
00132	LECD	B	10-1150	MW	152 WOHLERS

ACCY 403 MANAGERIAL ACCOUNTING.
PREREQUISITE: CREDIT OR CONCURRENT REGISTRATION IN ACCY 401, OR EQUIVALENT; ENROLLMENT IN A GRADUATE DEGREE PROGRAM OR CONSENT OF DEPARTMENT.
1 UNIT.
SECTIONS A & B RESTRICTED TO STUDENTS IN THE MSA PROGRAM.
SECTION X RESERVED FOR EXECUTIVE MBA STUDENTS.
SECTION IM RESERVED FOR MSBA STUDENTS.

00133	LECD	A	8-950	TUTH	152 WOHLERS
00134	LECD	B	10-1150	TUTH	152 WOHLERS
00135	LECD	X	ARR		ARR
00136	LECD	IM	1-250	MW	134 ARMORY

ACCY 405 FEDERAL TAXATION.
PREREQUISITE: ACCY 401; ENROLLMENT IN GRADUATE DEGREE PROGRAM OR CONSENT OF DEPARTMENT.
*STUDENTS MAY NOT RECEIVE CREDIT FOR BOTH ACCY 312 AND 405.
1 UNIT.
SECTIONS A & B RESTRICTED TO STUDENTS IN THE MSA PROGRAM.

00137	LECD	A	8-950	MW	215 D K H
00138	LECD	B	10-1150	MW	125 D K H

ACCY 411 CONCEPTS AND PRINCIPLES.
PREREQUISITE: ENROLLMENT IN A GRADUATE ACCOUNTING DEGREE PROGRAM OR CONSENT OF DEPARTMENT.
1 UNIT.
Restricted to graduate accountancy majors until August 22. Others may enroll August 23.

00139	LECD	A	10-1150	TUTH	429 ARMORY
00140	LECD	B	4-550	TUTH	431 ARMORY

ACCY 411 CONTINUED

00141	LECD	MSA	2-350	TUTH	431 ARMORY

ACCY 417 FINANCIAL STATEMENT ANALYSIS.
PREREQUISITE: ACCY 401, FIN 451, AND B ADM 472; OR EQUIVALENT; AND ENROLLMENT IN GRADUATE DEGREE PROGRAM OR CONSENT OF DEPARTMENT.
PRIORITY REGISTRATION WILL BE GIVEN TO ACCOUNTANCY MAJORS.
1 UNIT.
Restricted to graduate accountancy majors April 1 - 21.
Other CBA graduate students and MBA students may enroll April 22.
Section MSA is restricted to MSA students only.

00142	LECD	A	2-350	MW	430 ARMORY
00143	LECD	B	4-550	MW	430 ARMORY
00144	LECD	MSA	4-550	TUTH	384 ARMORY

ACCY 421 MANAGEMENT ACCOUNTING, I.
PREREQUISITE: ENROLLMENT IN GRADUATE ACCOUNTING DEGREE PROGRAM OR CONSENT OF DEPARTMENT; ACCY 411.
1 UNIT.

00145	LECD	A	4-550	TUTH	429 ARMORY

ACCY 452 CORPORATE INCOME TAXATION.
PREREQUISITE: ACCY 351 OR EQUIVALENT OR CONSENT OF DEPARTMENT.
1 UNIT.
Priority registration will be given to Master of Science in taxation students.
Restricted to M.S. tax students April 1-21. All others may enroll April 22.

00146	LECD	A	8-950	TUTH	429 ARMORY

ACCY 453 SELECTED TOPICS IN FEDERAL TAXATION.
PREREQUISITE: ACCY 351 OR CONSENT OF DEPARTMENT.
*MAY BE REPEATED TO A MAXIMUM OF 2 UNITS. ADDITIONAL TOPICS WILL BE OFFERED FOR ADDITIONAL CREDIT.
0.5 TO 1 UNIT.
RESTRICTED TO M.S. TAX MAJORS APRIL 1-APRIL 21. ALL OTHERS MAY ENROLL APRIL 22.
Section B: International Taxation. .50 unit.

00147	LECD	B	10-1250	F	36 WOHLERS

ACCY 456 TAX RESEARCH.
PREREQUISITE: GRADUATE STANDING OR CONSENT OF DEPARTMENT.
1 UNIT.

00148	LECD	A	1-250	MW	429 ARMORY

ACCY 492 ACCOUNTANCY RESEARCH ORIENTATION.
PREREQUISITE: ACCY 411 AND 421, AND COURSES IN BEHAVIORAL SCIENCE, MATHEMATICS, AND ECONOMICS; OR, AN EQUIVALENT BACKGROUND AND ADMISSION TO THE ACCOUNTANCY PHD PROGRAM; OR CONSENT OF DEPARTMENT.
1 UNIT.

00149	LECD	A	3-650	TH	113 D K H

ACCY 493 SPECIAL RESEARCH PROBLEMS.
PREREQUISITE: ENROLLMENT IN A GRADUATE ACCOUNTING DEGREE PROGRAM OR CONSENT OF DEPARTMENT.
*MAY BE REPEATED IN SAME AND SEPARATE SEMESTERS AS TOPIC VARYS.
0.25 TO 2 UNITS.
FOR INDEPENDENT STUDY REGISTRATION IN THIS COURSE, STUDENTS SHOULD GET AN INDEPENDENT STUDY FORM FROM 360 COMMERCE WEST AND CONTACT THE PROFESSOR WHO WILL DIRECT THE WORK.
SECTION C: PH.D. SEMINAR IN EMPIRICAL FINANCE APPLIED TO ACCOUNTING
1 UNIT.
SECTION D1, D2: FINANCIAL REPORTING. 1 UNIT.
SECTION E1, E2: AUDITING STANDARDS. 1 UNIT.
SECTION MSA RESTRICTED TO MSA STUDENTS ONLY.

	CONF				Ind Study
00150	LECD	B	3-450	TUTH	122 D K H
00151	LECD	D1	8-950	MW	431 ARMDRY
00152	LECD	D2	10-1150	MWF	431 ARMDRY
00153	LECD	E1	12-150	TUTH	431 ARMDRY
00154	LECD	E2	8-950	TUTH	431 ARMDRY
00155	LECD	MSA	3-450	MW	215 D K H

ACCY 494 DOCTORAL RESEARCH SEMINAR.
PREREQUISITE: CREDIT OR CONCURRENT REGISTRATION IN ACCY 492, OR CONSENT OF DEPARTMENT.
*MAY BE REPEATED TO A MAXIMUM OF 4 UNITS.
1 UNIT.

00156	LECD	A	3-450	MW	122 D K H

ACCY 499 THESIS RESEARCH.
0 TO 4 UNITS.

00157	LECD		10-1150	F	152 WOHLERS

ADVERTISING

DEPARTMENT OFFICE 103 GREG HALL
DEPARTMENT PHONE (217) 333-1602

ADV 199 UNDERGRADUATE OPEN SEMINAR.
*MAY BE REPEATED.
1 TO 5 HOURS.
FIRST-YEAR DISCOVERY PROGRAM COURSE: PRIORITY REGISTRATION GIVEN TO BEGINNING FRESHMEN. STUDENTS SHOULD ENROLL IN ONLY ONE DISCOVERY COURSE. STUDENTS WHO ENROLL IN MORE THAN ONE DISCOVERY COURSE MAY BE DROPPED FROM THE ADDITIONAL DISCOVERY COURSES. FOR A LISTING OF THESE COURSES, SEE THE FRONT PORTION OF THIS TIMETABLE; FOR COURSE DESCRIPTIONS SEE THE DISCOVERY PROGRAM BOOKLET.

00251	LECD	A	9	W	336 GREG HALL	ROTZOLL

ADV 281 INTRODUCTION TO ADVERTISING.

ADV 281 CONTINUED
PREREQUISITE: SOPHOMORE STANDING AND CONSENT OF THE DEPARTMENT.
*REQUIRES LIMITED PARTICIPATION AS A SUBJECT IN RESEARCH.
NOT OPEN TO SENIORS UNLESS ENROLLED IN THE COLLEGE OF COMMUNICATIONS.
3 HOURS.

```
00252 LECD  A    230-350    TUTH    THEAT LINCOLN    HALL
```

ADV 288 PERSUASIVE WRITING.
Same As B&T W 271
PREREQUISITE: COMPLETION OF CAMPUS RHETORIC REQUIREMENT AND SOPHOMORE STANDING.
3 HOURS.
ENROLLMENT IS CLOSED AND NO SECTION CHANGES WILL BE ALLOWED AFTER AUG. 31 WITHOUT APPROVAL FROM THE DIRECTOR OF B&TW.

```
00253 LECD  X      12       MWF     7 ILL HALL
00254 LECD  F       2       MWF     7 ILL HALL
00255 LECD  Q    1230-145    TUTH    36 ENGLISH
00258 LECD  S     2-315      TUTH    36 ENGLISH
```

ADV 291 SPECIAL PROBLEMS.
PREREQUISITE: WRITTEN RESEARCH PROPOSAL AND CONSENT BY THE HEAD OF THE DEPARTMENT.
2 OR 3 HOURS.
SECTION C TOPIC: RACE & ADVERTISING / COMMERCIAL COMMUNICATION.
PRIORITY REGISTRATION WILL BE GIVEN TO UNDERGRADUATE ADVERTISING AND AFRO-AMERICAN MAJORS. MUST HAVE CONSENT OF THE INSTRUCTOR. 3 HOURS.
SECTION A & B TOPIC: INTERACTIVE COURSE. MUST HAVE CONSENT OF THE INSTRUCTOR. 3 HOURS.

```
      CONF        ARR                                    Ind Study
00257 LECD  A     11-1220    TUTH    14A GREG HALL       LEVOLD
00258 LECD  B      6-720PM   TUTH    14A GREG HALL       LEVOLD
00259 LECD  C    130-250     TUTH    331 GREG HALL       Chambers
```

ADV 312 ADVERTISING HISTORY.
PREREQUISITE: ADV 281.
*NOT OFFERED FOR GRADUATE CREDIT. MAY BE TAKEN BY GRADUATE STUDENTS IN ADVERTISING FOR HOURS ONLY.
3 HOURS.

```
00260 LECD  A    1030-1150  TUTH    319 GREG HALL       Chambers
00261 LECD  B    1230-150   TUTH    213 GREG HALL       O'GUINN
```

ADV 381 ADVERTISING RESEARCH METHODS.
PREREQUISITE: ADV 281; JUNIOR STANDING IN THE COLLEGE OF COMMUNICATIONS; A SPECIFIED COURSE IN STATISTICAL METHODS; CONSENT BY THE DEPARTMENT.
*NO GRADUATE CREDIT IS GIVEN TO GRADUATE MAJORS IN ADVERTISING.
3 HOURS.

```
00262 DISC  1      5PM      M       14A GREG HALL       VARGAS
      LECT  A    345-450    MW      192 LINCOLN         VARGAS
00263 DISC  2      6PM      M       14A GREG HALL       VARGAS
      LECT  A    345-450    MW      192 LINCOLN         VARGAS
00264 DISC  3      7PM      M       14A GREG HALL       VARGAS
      LECT  A    345-450    MW      192 LINCOLN         VARGAS
00265 DISC  4      5PM      W       14A GREG HALL       VARGAS
      LECT  A    345-450    MW      192 LINCOLN         VARGAS
00266 DISC  5      6PM      W       14A GREG HALL       VARGAS
      LECT  A    345-450    MW      192 LINCOLN         VARGAS
00267 DISC  6      5PM      TU      14A GREG HALL       VARGAS
      LECT  A    345-450    MW      192 LINCOLN         VARGAS
```

ADV 382 ADVERTISING CREATIVE STRATEGY AND TACTICS.
PREREQUISITE: ADV 281; JUNIOR STANDING; CONSENT BY THE DEPARTMENT.
*NO GRADUATE CREDIT IS GIVEN TO GRADUATE MAJORS IN ADVERTISING.
3 HOURS.
ADVERTISING MAJORS WILL BE GIVEN FIRST PRIORITY.

```
00268 LAB   C      10-1150    F       31 GREG HALL        Sheldon Peter
      LECT  A      10         MW      213 GREG HALL       Sheldon Peter
00269 LAB   C1     11-1250    TU      31 GREG HALL        Sheldon Peter
      LECT  A      10         MW      213 GREG HALL       Sheldon Peter
00270 LAB   C2      1-250     F       31 GREG HALL        Sheldon Peter
      LECT  A      10         MW      213 GREG HALL       Sheldon Peter
00271 LAB   C3     9-1050     TH      31 GREG HALL        Sheldon Peter
      LECT  A      10         MW      213 GREG HALL       Sheldon Peter
00272 LAB   C4     11-1250    TH      31 GREG HALL        Sheldon Peter
      LECT  A      10         MW      213 GREG HALL       Sheldon Peter
```

ADV 383 AUDIENCE ANALYSIS.
PREREQUISITE: ADV 381.
*NOT OFFERED FOR GRADUATE CREDIT. MAY BE TAKEN BY GRADUATE STUDENTS IN ADVERTISING FOR HOURS ONLY.
3 HOURS.

```
00273 LECD  A      9-1020     TUTH    215 GREG HALL       SWICEGOOD
```

ADV 390 ADVANCED CREATIVE STRATEGY AND TACTICS.
PREREQUISITE: ADV 382 AND CONSENT BY THE DEPARTMENT.
3 HOURS, OR 1 UNIT.
Prerequisite: ADV 382. Advertising majors only. Admission based on successful completion of special project. Contact instructor for more details.

```
00274 LECD  A      1-250      MW      207 GREG HALL       Sheldon Peter
```

ADV 391 ADVERTISING MANAGEMENT: PLANNING.
PREREQUISITE: ADV 381, 382, AND 383; OR EQUIVALENT; B ADM 202; CONSENT OF INSTRUCTOR.
*NO GRADUATE CREDIT IS GIVEN TO GRADUATE MAJORS IN ADVERTISING.
3 HOURS.

```
00275 LECD  C      4-650      TU      213 GREG HALL
```

ADV 393 SOCIAL AND CULTURAL CONTEXT OF ADVERTISING.
PREREQUISITE: ADV 281.
*NOT OFFERED FOR GRADUATE CREDIT. MAY BE TAKEN BY GRADUATE STUDENTS IN ADVERTISING FOR HOURS ONLY.
3 HOURS.

ADV 393 CONTINUED

```
00276 LECD  M    1230-150   TUTH    101 ARMORY          COOK
00277 LECD  N    230-350    TUTH    384 ARMORY
```

ADV 394 PERSUASION AND CONSUMER RESPONSE.
PREREQUISITE: 381.
*NOT OFFERED FOR GRADUATE CREDIT. MAY BE TAKEN BY GRADUATE STUDENTS IN ADVERTISING FOR HOURS ONLY.
3 HOURS.

```
00278 LECD  A    930-1050   MW      317 GREG HALL       GLENNON IVY
```

ADV 450 FOUNDATIONS OF ADVERTISING.
PREREQUISITE: ADV 281 AND 393, AND CONSENT OF INSTRUCTOR.
1 UNIT.

```
00279 LECD  A     10-1150   TU      336 GREG HALL       ROTZOLL
```

ADV 483 ADVERTISING AS COMMUNICATION.
PREREQUISITE: ADV 381 OR AN EQUIVALENT UNDERGRADUATE RESEARCH COURSE; ADV 482 OR AN EQUIVALENT GRADUATE RESEARCH COURSE IS RECOMMENDED.
1 UNIT.

```
00280 LECD  A      1-250      M       336 GREG HALL       STOLE
```

ADV 484 ADVERTISING AND CONSUMER BEHAVIOR.
PREREQUISITE: ADV 391 AND CONSENT BY THE DEPARTMENT.
1 UNIT.

```
00281 LECD  A      3-450      W       215 GREG HALL       SRULL
```

ADV 487 GRADUATE SEMINAR.
PREREQUISITE: CONSENT BY THE DEPARTMENT.
*MUST BE REPEATED BY MASTER'S PROGRAM GRADUATE STUDENTS FOR A TOTAL OF 1 UNIT.
0.5 UNIT.

```
00282 LECD  A      6-750PM   W       336 GREG HALL       BODE
```

ADV 490 SPECIAL TOPICS IN ADVERTISING.
PREREQUISITE: CONSENT BY THE HEAD OF THE DEPARTMENT.
*MAY BE REPEATED IN SAME OR SEPARATE SEMESTERS AS TOPICS VARY.
0.5 OR 1 UNIT.
SECTION A TOPIC: URBAN CONSUMPTION, LEISURE AND CULTURE. PRIORITY GIVEN TO GRADUATE ADVERTISING MAJORS. 1 UNIT.
SECTION C TOPIC: RACE & ADVERTISING/COMMERCIAL COMMUNICATION. PRIORITY REGISTRATIOIN WILL BE GIVEN TO GRADUATE ADVERTISING AND AFRO-AMERICAN MAJORS. MUST HAVE CONSENT OF THE INSTRUCTOR. 1 UNIT.
FOR INDEPENDENT STUDY REGISTRATION IN THIS COURSE, IS BY PERMISSION ONLY FROM THE INSTRUCTOR.

```
      CONF        ARR                                    Ind Study
00283 LECD  A      3-450      TU      331 GREG HALL       COOK
00284 LECD  C    130-250      TUTH    331 GREG HALL       Chambers
```

ADV 499 THESIS RESEARCH.
PREREQUISITE: GRADUATE STANDING IN ADVERTISING.
0 TO 2 UNITS.
FOR INDEPENDENT STUDY REGISTRATION IN THIS COURSE, STUDENTS SHOULD CONTACT THE DEPARTMENT OFFICE.

```
      CONF        ARR                                    Ind Study
```

AERONAUTICAL AND ASTRONAUTICAL ENGINEERING

DEPARTMENT OFFICE 306 TALBOT LAB
DEPARTMENT PHONE (217) 333-2651

A A E 199 UNDERGRADUATE OPEN SEMINAR.
*MAY BE REPEATED.
1 TO 5 HOURS.
FOR INDEPENDENT STUDY, STUDENTS SHOULD CONTACT THE INSTRUCTOR WHO WILL SUPERVISE THEIR WORK.
FIRST YEAR DISCOVERY PROGRAM COURSE: PRIORITY REGISTRATION GIVEN TO FRESHMEN. STUDENTS SHOULD ENROLL IN ONLY ONE DISCOVERY COURSE. STUDENTS WHO ENROLL IN MORE THAN ONE DISCOVERY COURSE MAY BE DROPPED FROM THE ADDITIONAL DISCOVERY COURSES. FOR A LISTING OF THESE COURSES, SEE THE FRONT PORTION OF THIS TIMETABLE; FOR COURSE DESCRIPTIONS, SEE THE DISCOVERY PROGRAM COURSE BOOKLET.
SECTION B: INTRO TO AEROSPACE ENGINEERING (1 HOUR)
SECTION C: INTRO TO AEROSPACE ENGINEERING (1 HOUR)
SECTION D: INTRO TO AEROSPACE ENGINEERING (1 HOUR)
SECTION E: INTRO TO AEROSPACE ENGINEERING (1 HOUR)
SECTION F: INTRO TO AEROSPACE ENGINEERING (1 HOUR)
SECTION G: INTRO TO AEROSPACE ENGINEERING (1 HOUR)

```
      CONF        ARR                                    Ind Study
00001 LECD  B      9          TH      225A TALBOTLAB
00002 LECD  C      9          TH      100 M S E B
00002 LECD  D      9          TH      241 EVERITT
00004 LECD  E      9          TH      169 EVERITT
00005 LECD  F      9          TH      170 EVERITT
00006 LECD  G      9          TH      260 EVERITT
```

A A E 211 AERODYNAMICS II, INCOMPRESSIBLE FLOW.
PREREQUISITE: A A E 210, C S 101, MATH 280.
3 HOURS.

```
00007 LECD  A      2          MWF     124 BURRILL
            A      2          TU      103 TRANS BLD
```

A A E 220 AEROSPACE STRUCTURES, I.
PREREQUISITE: T A M 150, MATH 285. MAY BE TAKEN CONCURRENTLY WITH A A E 201.
*STUDENTS RECEIVING CREDIT FOR THIS COURSE WILL NOT RECEIVE ELECTIVE CREDIT FOR T A M 221.
3 HOURS.

```
00008 LECD  A      9          TU      100 M S E B
            A      9          MWF     103 TALBOTLAB
```

A A E 233 AEROSPACE PROPULSION.
PREREQUISITE: A A E 210, C S 101.
3 HOURS.

```
00009 LECD  A      2          MWF       192 LINCOLN
```

A A E 240 AEROSPACE SYSTEMS DESIGN, I.
PREREQUISITE: CREDIT OR CONCURRENT REGISTRATION IN A A E 206, 211, 221, 233, AND 250.
*GEN ED: ACP WHEN TAKEN WITH A A E 241
3 HOURS.
SECTION A1: AIRCRAFT DESIGN.
SECTION S1: SPACECRAFT DESIGN.

```
00010 LECD  A1     4-530     TUTH      1068B ENGR HALL
00011 LECD  S1     4-530     TUTH      225A TALBOTLAB
```

A A E 250 AEROSPACE DYNAMIC SYSTEMS, I.
PREREQUISITE: A A E 204, MATH 225 AND 285.
*STUDENTS MAY NOT RECEIVE CREDIT FOR BOTH A A E 250 AND T A M 312.
3 HOURS.

```
00012 LECD  A      11         MTUWF     103 TALBOTLAB
```

A A E 260 AEROSPACE LABORATORY, I.
PREREQUISITE: A A E 211 AND 233.
2 HOURS.
REGISTER FOR THE LECTURE-DISCUSSION AND ONE LABORATORY SECTION.

```
00013 LECD  A      9          TUTH      103 TALBOTLAB
00014 LAB   L1     1-3        M         ARR
00015 LAB   L2     1-3        W         ARR
00016 LAB   L3   1130-130     TH        ARR
00017 LAB   L4     1-3        TU        ARR
00018 LAB   L5     11-1       TU        ARR
00019 LAB   L6     2-4        TH        ARR
00020 LAB   L7     4-6        M         ARR
00021 LAB   L8     9-11       M         ARR
```

A A E 270 COMPUTATIONAL METHODS IN AEROSPACE ENGINEERING.
PREREQUISITE: C S 101, A A E 210, 211, 220, 221, OR CONSENT OF INSTRUCTOR.
3 HOURS.

```
00022 LECD  A      9          MWF       1068I ENGR HALL
```

A A E 291 SPECIAL PROBLEMS.
PREREQUISITE: CONSENT OF INSTRUCTOR.
*COURSE MAY BE REPEATED IN SEPARATE SEMESTERS.
1 TO 3 HOURS.

```
      CONF       ARR                                        Ind Study
```

A A E 296 HONORS PROJECT.
PREREQUISITE: JAMES SCHOLAR IN ENGINEERING; CONSENT OF INSTRUCTOR.
1 TO 4 HOURS.
TO REGISTER IN THIS COURSE, STUDENTS SHOULD CONTACT THE INSTRUCTOR WHO WILL SUPERVISE THEIR WORK.

```
      CONF       ARR                                        Ind Study
```

A A E 297 HONORS SEMINAR.
PREREQUISITE: JAMES SCHOLAR IN ENGINEERING; CONSENT OF INSTRUCTOR.
1 TO 4 HOURS.
TO REGISTER IN THIS COURSE, STUDENTS SHOULD CONTACT THE INSTRUCTOR WHO WILL SUPERVISE THEIR WORK.

```
      CONF       ARR                                        Ind Study
```

A A E 306 ORBITAL MECHANICS.
PREREQUISITE: A A E 206, OR CONSENT OF INSTRUCTOR.
3 HOURS, OR 0.75 OR 1 UNIT.

```
00023 LECD  A      11         MWF       225A TALBOTLAB
```

A A E 313 AERODYNAMICS OF INCOMPRESSIBLE FLUIDS.
PREREQUISITE: A A E 211 OR EQUIVALENT, OR CONSENT OF INSTRUCTOR.
3 HOURS, OR 0.75 OR 1 UNIT.

```
00024 LECD  A      10         MWF       225A TALBOTLAB
```

A A E 314 AERODYNAMIC HEAT TRANSFER.
PREREQUISITE: A A E 211.
3 HOURS, OR 0.75 OR 1 UNIT.
AAE 314 meets with ME 308.

```
00025 LECD  A      10-1150   TUTH      241 EVERITT
```

A A E 316 APPLIED AERODYNAMICS.
PREREQUISITE: A A E 211 OR CONSENT OF INSTRUCTOR.
3 HOURS, OR 0.75 OR 1 UNIT.

```
00026 LECD  A      12         MWF       103 TALBOTLAB
```

A A E 320 FINITE-ELEMENT METHODS IN AEROSPACE STRUCTURES.
Same As CSE 353
PREREQUISITE: C S 101 OR EQUIVALENT AND A A E 221 OR EQUIVALENT.
*CREDIT IS NOT GIVEN FOR MORE THAN ONE OF THE FOLLOWING: A A E 320, C E 361, AND M E 345.
3 HOURS, OR 0.75 OR 1 UNIT.
FALL 2002 A A E 320 MEETS WITH M E 345.

```
00027 LECD  A      10         MWF       335 M E BLDG
```

A A E 328 MECHANICAL BEHAVIOR OF COMPOSITE MATERIALS.
Same As T A M 328
PREREQUISITE: T A M 224, CEE 210, OR M E 231; OR CONSENT OF INSTRUCTOR.
3 HOURS, OR 0.75 UNIT.

```
00028 LECD  F      2          MWF       103 TALBOTLAB     G. GIDIA
```

A A E 334 ROCKET PROPULSION AND ROCKETRY.
PREREQUISITE: A A E 210 OR EQUIVALENT, AND A A E 233.
3 HOURS, OR 0.75 UNIT.

```
00029 LECD  A      10         MWF       241 EVERITT
```

A A E 350 SPACECRAFT ATTITUDE DYNAMICS AND CONTROL.
PREREQUISITE: A A E 250 AND 251 OR EQUIVALENT.
3 HOURS, OR 0.75 OR 1 UNIT.

```
00030 LECD  A    1130-1250   TUTH      225A TALBOTLAB
```

A A E 391 SPECIAL PROBLEMS.
PREREQUISITE: SENIOR STANDING IN ENGINEERING; CONSENT OF INSTRUCTOR.
1 TO 4 HOURS, OR 0.25 TO 1 UNIT.
TO REGISTER FOR INDEPENDENT STUDY IN THIS COURSE, STUDENTS SHOULD CONTACT THE INSTRUCTOR WHO WILL SUPERVISE THEIR WORK.
SECTION D: INTRODUCTION TO SYSTEMS DYNAMICS AND CONTROL, 3 HOURS OR 3/4-1 UNIT.
SECTION ID/ID1: INTERDISCIPLINARY DESIGN, I, 3 HOURS OR 1/2 UNIT.
MEETS WITH ECE 371 ID/ID1

```
      CONF       ARR                                        Ind Study
00031 LECD  D      10-1120   TUTH      225A TALBOTLAB
00032 LAB   ID     ARR
      LECD  ID1    4-6       TU        245 EVERITT
```

A A E 404 OPTIMIZATION OF AEROSPACE SYSTEMS.
PREREQUISITE: A A E 250 OR EQUIVALENT.
1 UNIT.

```
00033 LECD  A      9          MWF       225A TALBOTLAB
```

A A E 411 TRANSONIC AERODYNAMICS.
PREREQUISITE: M E 305 OR EQUIVALENT, OR CONSENT OF INSTRUCTOR.
1 UNIT.

```
00034 LECD  A    830-950      TUTH      104 TALBOTLAB
```

A A E 490 SEMINAR.
PREREQUISITE: GRADUATE STANDING IN AERONAUTICAL AND ASTRONAUTICAL ENGINEERING.
0 CREDIT.

```
00035 CONF  A      4          MWF       103 TALBOTLAB
```

A A E 493 SPECIAL PROBLEMS.
0.25 TO 1 UNIT.
TO REGISTER FOR INDEPENDENT STUDY, STUDENTS SHOULD CONTACT THE INSTRUCTOR WHO WILL SUPERVISE THEIR WORK.
SECTION CFD: ADVANCED COMPUTATIONAL AERODYNAMICS, 1 UNIT.
SECTION GD: GAS DYNAMICS 1, 1 UNIT. MEETS WITH ME 404.
SECTION H: HYPERSONIC VISCOUS FLOWS, 1 UNIT.

```
      CONF       ARR                                        Ind Study
00036 LECD  CFD    ARR
00037 LECD  GD     10-1150   TUTH      243 M E BLDG
00038 LECD  H      ARR
```

A A E 499 THESIS RESEARCH.
0 TO 4 UNITS.
TO REGISTER IN THIS COURSE, STUDENTS SHOULD CONTACT THE INSTRUCTOR WHO WILL SUPERVISE THEIR WORK.

```
      CONF       ARR                                        Ind Study
```

AFRICAN LANGUAGES

DEPARTMENT OFFICE 4088 FOREIGN LANGUAGES BUILDING
DEPARTMENT PHONE (217) 333-3563

AFLNG 201 ELEMENTARY BAMANA, I.
Same As AFRST 201
5 HOURS.

```
00300 LAB   X      12         F         G17 FOR LANG
      LECD  X      12         MTUWTH    312 D K H
```

AFLNG 211 ELEMENTARY LINGALA, I.
Same As AFRST 211
5 HOURS.

```
00301 LAB   C      10         TH        G17 FOR LANG
      LECD  C      10         MTUWF     186 LINCOLN
00302 LAB   D      11         TU        G17 FOR LANG
      LECD  D      11         MWTHF     205 GREG HALL
```

AFLNG 231 ELEMENTARY SWAHILI, I.
Same As AFRST 231
5 HOURS.

```
00303 LAB   C      10         TU        G17 FOR LANG
      LECD  C      10         MWTHF     205 GREG HALL
00304 LAB   F      2          TU        G17 FOR LANG
      LECD  F      2          MWTHF     311 DAVENPORT
```

AFLNG 241 ELEMENTARY WOLOF, I.
Same As AFRST 241
5 HOURS.

```
00305 LAB   F      2          F         G17 FOR LANG
      LECD  F      2          MTUWTH    1 GREG HALL
```

AFLNG 251 ELEMENTARY ZULU, I.
Same As AFRST 251
5 HOURS.

```
00306 LECT  B      9          MTUWTHF   G96 FOR LANG
```

AFLNG 303 INTERMEDIATE BAMANA, I.
Same As AFRST 303
PREREQUISITE: AFLNG 202.
5 HOURS, OR 1 UNIT.

```
00307 LAB   B      9          M         G17 FOR LANG
      LECD  B      9          TUWTHF    205 GREG HALL
```

AFLNG 313 INTERMEDIATE LINGALA, I.
Same As AFRST 313
PREREQUISITE: AFLNG 212.
5 HOURS, OR 1 UNIT.

```
00308 LAB   B      9          TH        G17 FOR LANG
      LECD  B      9          MTUWF     122 D K H
```

AFLNG 315 ADVANCED LINGALA, I.
Same As AFRST 315
PREREQUISITE: AFLNG 314 OR EQUIVALENT.
3 HOURS, OR 0.75 UNIT.

```
00309 LECD  A     ARR
```

AFLNG 333 INTERMEDIATE SWAHILI, I.
Same As AFRST 333
PREREQUISITE: ONE YEAR OF SWAHILI.
5 HOURS, OR 1 UNIT.

```
00310 LAB   B     9       TU       G17 FOR LANG
      LECD  B     9       MWTHF    326 D K H
```

AFLNG 335 ADVANCED SWAHILI, I.
Same As AFRST 335
PREREQUISITE: AFLNG 334 OR EQUIVALENT.
3 HOURS, OR 0.75 UNIT.

```
00311 LECD  Z     ARR
```

AFLNG 337 TOPICS IN KISWAHILI LANGUAGE AND LITERATURE, I.
Same As AFRST 337
PREREQUISITE: AFLNG 336.
3 HOURS, OR 0.75 UNIT.

```
00312 LECD  A     ARR
```

AFLNG 343 INTERMEDIATE WOLOF, I.
Same As AFRST 343
PREREQUISITE: AFLNG 242.
5 HOURS, OR 1 UNIT.

```
00313 LAB   B     9       W        G17 FOR LANG
      LECD  B     9       MTUTHF   322 D K H
```

AFLNG 345 ADVANCED WOLOF, I.
Same As AFRST 345
PREREQUISITE: AFLNG 344 OR EQUIVALENT.
3 HOURS, OR 0.75 UNIT.

```
00314 LECD  Z     ARR
```

AFLNG 351 INTERMEDIATE ZULU, I.
Same As AFRST 351
PREREQUISITE: AFLNG 252.
5 HOURS, OR 1 UNIT.

```
00315 LAB   F     8       TU       G17 FOR LANG
      LECT  F     8       MWTHF    G32 FOR LANG
```

AFRICAN STUDIES

DEPARTMENT OFFICE ROOM 210, 910 S. FIFTH STREET
DEPARTMENT PHONE (217) 333-6335

AFRST 199 UNDERGRADUATE OPEN SEMINAR.
*MAY BE REPEATED.
1 TO 5 HOURS.
FOR INDEPENDENT STUDY REGISTRATION IN THIS COURSE, STUDENTS SHOULD CONTACT THE DEPARTMENT OFFICE.

```
      CONF        ARR                                          Ind Study
```

AFRST 201 ELEMENTARY BAMANA, I.
Same As AFLNG 201
5 HOURS.

```
00346 LAB   X     12      P        G17 FOR LANG
      LECD  X     12      MTUWTH   312 D K H
```

AFRST 211 ELEMENTARY LINGALA, I.
Same As AFLNG 211
5 HOURS.

```
00347 LAB   C     10      TH       G17 FOR LANG
      LECD  C     10      MTUWF    186 LINCOLN
00348 LAB   D     11      TU       G17 FOR LANG
      LECD  D     11      MWTHF    205 GREG HALL
```

AFRST 231 ELEMENTARY SWAHILI, I.
Same As AFLNG 231
5 HOURS.

```
00349 LAB   C     10      TU       G17 FOR LANG
      LECD  C     10      MWTHF    205 GREG HALL
00350 LAB   F     2       TU       G17 FOR LANG
      LECD  F     2       MWTHF    311 DAVENPORT
```

AFRST 241 ELEMENTARY WOLOF, I.
Same As AFLNG 241
5 HOURS.

```
00351 LAB   F     2       F        G17 FOR LANG
      LECD  F     2       MTUWTH   1 GREG HALL
```

AFRST 243 PAN AFRICANISM IN THE AMERICAS, EUROPE, AND AFRICA.
Same As AFRO 243, POL S 243, SOC 267
GEN ED: US SS
3 HOURS.

```
00352 LECD  N     10-1120 TUTH     192 LINCOLN          BOWEN M
```

AFRST 251 ELEMENTARY ZULU, I.
Same As AFLNG 251
5 HOURS.

```
00353 LECT  B     9       MTUWTHF  G98 FOR LANG
```

AFRST 302 EGYPT SINCE THE FIRST WORLD WAR.
Same As HIST 302
PREREQUISITE: ONE YEAR OF COLLEGE HISTORY OR CONSENT OF INSTRUCTOR.
3 HOURS, OR 0.5 OR 1 UNIT.

```
00354 LECD  A     12      MWF      315 GREG HALL        CUND
```

AFRST 303 INTERMEDIATE BAMANA, I.
Same As AFLNG 303
PREREQUISITE: AFLING 202.

AFRST 303 CONTINUED
5 HOURS, OR 1 UNIT.

```
00355 LAB   B     9       M        G17 FOR LANG
      LECD  B     9       TUWTHF   205 GREG HALL
```

AFRST 310 MODERN AFRICAN FICTION.
Same As C LIT 310, ENGL 370, FR 310
PREREQUISITE: AFRST 210 OR 222, OR JUNIOR STANDING.
3 HOURS, OR 1 UNIT.

```
00356 LECT  A     1       MWF      111 SPCH&HEAR
```

AFRST 313 INTERMEDIATE LINGALA, I.
Same As AFLNG 313
PREREQUISITE: AFLNG 212.
5 HOURS, OR 1 UNIT.

```
00357 LAB   B     9       TH       G17 FOR LANG
      LECD  B     9       MTUWF    122 D K H
```

AFRST 315 ADVANCED LINGALA, I.
Same As AFLNG 315
PREREQUISITE: AFLNG 314 OR EQUIVALENT.
3 HOURS, OR 0.75 UNIT.

```
00358 LECD  A     ARR
```

AFRST 333 INTERMEDIATE SWAHILI, I.
Same As AFLNG 333
PREREQUISITE: ONE YEAR OF SWAHILI.
5 HOURS, OR 1 UNIT.

```
00359 LAB   B     9       TU       G17 FOR LANG
      LECD  B     9       MWTHF    326 D K H
```

AFRST 335 ADVANCED SWAHILI, I.
Same As AFLNG 335
PREREQUISITE: AFLNG 334 OR EQUIVALENT.
3 HOURS, OR 0.75 UNIT.

```
00360 LECD  Z     ARR
```

AFRST 337 TOPICS IN KISWAHILI LANGUAGE AND LITERATURE, I.
Same As AFLNG 337
PREREQUISITE: AFLNG 336.
3 HOURS, OR 0.75 UNIT.

```
00361 LECD  A     ARR
```

AFRST 343 INTERMEDIATE WOLOF, I.
Same As AFLNG 343
PREREQUISITE: AFLNG 242.
5 HOURS, OR 1 UNIT.

```
00362 LAB   B     9       W        G17 FOR LANG
      LECD  B     9       MTUTHF   322 D K H
```

AFRST 345 ADVANCED WOLOF, I.
Same As AFLNG 345
PREREQUISITE: AFLNG 344 OR EQUIVALENT.
3 HOURS, OR 0.75 UNIT.

```
00363 LECD  Z     ARR
```

AFRST 351 INTERMEDIATE ZULU, I.
Same As AFLNG 351
PREREQUISITE: AFLNG 252.
5 HOURS, OR 1 UNIT.

```
00364 LAB   F     8       TU       G17 FOR LANG
      LECT  F     8       MWTHF    G32 FOR LANG
```

AFRST 422 THE DEVELOPMENT OF AFRICAN STUDIES.
PREREQUISITE: GRADUATE STUDENT STATUS AND APPROVAL OF INSTRUCTOR.
1 UNIT.

```
00365 LECD  A     12-150  M        1040 FOR LANG
```

AFRST 450 SEMINAR ON SELECTED TOPICS IN AFRICAN STUDIES.
PREREQUISITE: CONSENT OF INSTRUCTOR.
*MAY BE REPEATED TO A MAXIMUM OF 3 UNITS.
0.5 OR 1 UNIT.
FOR INDEPENDENT STUDY REGISTRATION IN THIS COURSE, STUDENTS SHOULD CONTACT THE DEPARTMENT OFFICE.

```
      CONF        ARR                                          Ind Study
```

AFRST 489 PROBLEMS IN AFRICAN HISTORY.
Same As HIST 489
1 UNIT.

```
00366 DISC  A     3-450   M        300C GREG HALL       CRUMMEY
```

AFRST 499 THESIS RESEARCH.
*MAY BE REPEATED TO A MAXIMUM OF 2 UNITS.
0 TO 2 UNITS.
FOR INDEPENDENT STUDY REGISTRATION IN THIS COURSE, STUDENTS SHOULD CONTACT THE DEPARTMENT OFFICE.

```
      CONF        ARR                                          Ind Study
```

AFRO-AMERICAN STUDIES

DEPARTMENT OFFICE 1201 W. NEVADA, URBANA
DEPARTMENT PHONE (217) 333-7781

AFRO 100 INTRODUCTION TO AFRO-AMERICAN STUDIES.
*GEN ED: SS
3 HOURS.
You must register for the lecture section and one discussion section

```
00318 DISC  A1    3       W        136 ARMORY
      LECT  A     3-450   M        114 D K H            PORTER
00317 DISC  A2    3       W        137 ARMORY
      LECT  A     3-450   M        114 D K H            PORTER
00318 DISC  A3    11      W        222 D K H
      LECT  A     3-450   M        114 D K H            PORTER
```

AFRO 100 CONTINUED

00319 DISC A4 11 W 262 BEVIER
LECT A 3-450 M 114 D K H PORTER

AFRO 199 UNDERGRADUATE OPEN SEMINAR.
*MAY BE REPEATED.
1 TO 5 HOURS.
FOR INDEPENDENT STUDY REGISTRATION IN THIS COURSE, STUDENTS SHOULD CONTACT THE INSTRUCTOR WHO WILL SUPERVISE THEIR WORK.

CONF ARR Ind Study

AFRO 210 RACE AND CULTURAL DIVERSITY IN AMERICAN LIFE.
Same As E P S 210
PREREQUISITE: COMPLETION OF CAMPUS COMPOSITION I GENERAL EDUCATION REQUIREMENT.
*GEN ED: ACP US
4 HOURS.
REGISTER FOR THE LECTURE AND ONE DISCUSSION SECTION.

00320 LECT AA 2-350 TU 42A EDUCATION ANDERSDN
00321 DISC A1 2-350 TH 331 ARMORY
00322 DISC A2 2-350 TH 143 ARMORY

AFRO 224 HUMANISTIC PERSPECTIVES OF THE AFRO-AMERICAN EXPERIENCE.
Same As C LIT 226
PREREQUISITE: AFRO 100 OR CONSENT OF INSTRUCTOR.
*GEN ED: US LA
3 HOURS.

00323 LECD 12-120 TUTH 331 GREG HALL DECK

AFRO 225 RACIAL AND ETHNICITY.
Same As SOC 225
PREREQUISITE: SOC 100.
3 HOURS.

00324 LECD LC 10-1120 TUTH 302 LINCOLN Chambers

AFRO 230 INTRODUCTION TO U.S. RACIAL AND ETHNIC POLITICS.
Same As LLS 230, POL S 230
*GEN ED: US SS
3 HOURS.

00325 DISC M1 12 F 321 GREG HALL
LECD M 12 MW 124 BURRILL SHAW T
00326 DISC M2 11 F 388 LINCOLN
LECD M 12 MW 124 BURRILL SHAW T
00327 DISC M3 12 TH 388 LINCOLN
LECD M 12 MW 124 BURRILL SHAW T
00328 DISC M4 11 TH 388 LINCOLN
LECD M 12 MW 124 BURRILL SHAW T

AFRO 234 AFRO-AMERICAN BIBLIOGRAPHY.
3 HOURS.

00329 LECD 830-10 MW 329 DAVENPORT WEISSINGER

AFRO 243 PAN AFRICANISM IN THE AMERICAS, EUROPE, AND AFRICA.
Same As AFRST 243, POL S 243, SOC 267
GEN ED: US SS
3 HOURS.

00330 LECD N 10-1120 TUTH 192 LINCOLN BOWEN M

AFRO 244 SOCIAL SCIENCE PERSPECTIVES IN AFRO-AMERICAN STUDIES.
PREREQUISITE: AFRO 100 OR EQUIVALENT; OR, AN INTRODUCTORY COURSE IN SOCIOLOGY, ECONOMICS, ANTHROPOLOGY, POLITICAL SCIENCE, OR HISTORY; OR, CONSENT OF INSTRUCTOR.
*GEN ED: SS
3 HOURS.

00331 LECD 8-920 TUTH 132 DAVENPORT PINDERHUGHES D

AFRO 250 BLACK WOMEN: HISTORIES AND CULTURES.
Same As W S 250
PREREQUISITE: AFRO 100, OR W S 111 OR 112; OR CONSENT OF INSTRUCTOR.
3 HOURS.

00332 LECD 330-445 MW 1030 FOR LANG Audrey Petty

AFRO 253 AFRO-AMERICAN HISTORY TO 1877.
Same As HIST 253
*GEN ED: US HP
3 HOURS.

00333 LECD A 11 MWF 259 ENGLISH EDWARDS, B.

AFRO 259 AFRO-AMERICAN LITERATURE, I.
Same As C LIT 259, ENGL 259
PREREQUISITE: COMPLETION OF THE COMPOSITION I REQUIREMENT.
*GEN ED: US
3 HOURS.

00334 DISC 1 1 F 118 LINCOLN
LECT F 2 MW 114 D K H DECK
00335 DISC 2 1 F 132 LINCOLN
LECT F 2 MW 114 D K H DECK
00336 DISC 3 1 F 170 LINCOLN
LECT F 2 MW 114 D K H DECK
00337 DISC 4 2 F 118 LINCOLN
LECT F 2 MW 114 D K H DECK
00338 DISC 5 2 F 132 LINCOLN
LECT F 2 MW 114 D K H DECK
00339 DISC 6 2 F 170 LINCOLN
LECT F 2 MW 114 D K H DECK

AFRO 298 SPECIAL TOPICS IN AFRO-AMERICAN STUDIES.
PREREQUISITE: JUNIOR STATUS AND ONE OF THE FOLLOWING: AFRO 224, OR HIST 253 OR 254, OR ENGL 259 OR 260.
*MAY BE REPEATED TO A MAXIMUM OF 6 HOURS.
(COUNTS FOR ADVANCED HOURS IN LAS.)
3 HOURS.
FOR INDEPENDENT STUDY REGISTRATION IN THIS COURSE, STUDENTS SHOULD CONTACT THE INSTRUCTOR WHO WILL SUPERVISE THEIR WORK.

AFRO 298 CONTINUED
Section Z, Investigating Contemporary Phenomena/Immersion Journalism,Meets with Journ 291, sect. 9 and Journ 490, sect 9
Section CH, History of the Black Freedom Movement, 1955-present, Meets with Hist 362 Sect. B, PREREQ: Interview by Prof. Dash in February or March before registering for the fall
Section BE: W.E.B.DuBois, meets with Hist 296, sect D
Section FW: African American History, meets with Hist 296, sect C

CONF ARR Ind Study
00340 LECD Z 8-1150 TH 229 NAT HIST DASH
00341 LECD CH 930-1050 TUTH 111 D K H CHA-JUA, S.
00342 LECD BE 1-220 MW 307 GREG HALL
PEND LECD FW 10-1120 MW 398 LINCOLN

AFRO 314 RACE AND ETHNIC ISSUES IN FAMILY SOCIOLOGY AND EDUCATION.
Same As E P S 314, HDFS 314, SOC 314
PREREQUISITE: SOC 100, A 200-LEVEL SOCIOLOGY COURSE, OR CONSENT OF INSTRUCTOR.
2 HOURS, OR 0.5 UNIT.
NO LATE ADDS TO CLASS AFTER FIRST CLASS MEETING WITHOUT WRITTEN PERMISSION OF INSTRUCTOR.

00344 LECD A 1-250 TH 323 EDUCATION BARNETT

AFRO 327 BLACK POLITICAL PARTICIPATION IN THE AMERICAN POLITICAL PROCESS.
Same As POL S 327
PREREQUISITE: POL S 150, OR 6 HOURS OF SOCIAL SCIENCE, OR CONSENT OF INSTRUCTOR.
3 HOURS, OR 0.5 TO 1 UNIT.

00345 LECD 1-220 TUTH 388 LINCOLN PINDERHUGHES D

AGRICULTURAL AND CONSUMER ECONOMICS

DEPARTMENT OFFICE 332 MUMFORD HALL
DEPARTMENT PHONE (217) 333-1810

ACE 100 ECONOMICS OF RESOURCES, AGRICULTURE, AND FOOD.
*STUDENTS RECEIVING CREDIT FOR ECON 102 MAY NOT RECEIVE CREDIT FOR ACE 100.
*GEN ED: SS
4 HOURS.

00158 DISC Q 12 TH 316N MUM HALL
LECT B 9 MWF 114 D K H BULLOCK
00159 DISC R 1 TH 316N MUM HALL
LECT B 9 MWF 114 D K H BULLOCK
00160 DISC S 2 TH 316N MUM HALL
LECT B 9 MWF 114 D K H BULLOCK
00161 DISC T 3 TH 316N MUM HALL
LECT B 9 MWF 114 D K H BULLOCK
00162 DISC C 10 F 316N MUM HALL
LECT B 9 MWF 114 D K H BULLOCK
00163 DISC D 11 F 316N MUM HALL
LECT B 9 MWF 114 D K H BULLOCK
00164 DISC E 1 F 316N MUM HALL
LECT B 9 MWF 114 D K H BULLOCK
00165 DISC F 2 F 316N MUM HALL
LECT B 9 MWF 114 D K H BULLOCK

ACE 161 MICROCOMPUTER APPLICATIONS.
3 HOURS.
WEEKLY PARTICIPATION IS REQUIRED IN A LABORATORY DISCUSSION AND IN 1-2 HOURS (UNSCHEDULED) ON MICROCOMPUTER PROJECTS.
Priority will be given to College of ACES students.

00166 LABD C1 10-1150 M 30 ACES LIB
00167 LABD F 2-350 M 30 ACES LIB
00168 LABD L1 8-950 TU 30 ACES LIB
00169 LABD N1 10-1150 TU 30 ACES LIB
00170 LABD R 1-250 TU 30 ACES LIB
00171 LABD T 3-450 TU 30 ACES LIB
00172 LABD A 8-950 W 30 ACES LIB
00173 LABD C2 10-1150 W 30 ACES LIB
00174 LABD E 1-250 W 30 ACES LIB
00175 LABD G 3-450 W 30 ACES LIB
00176 LABD S 2-350 TH 30 ACES LIB
00177 LABD C3 10-1150 F 30 ACES LIB

SECTIONS L2 AND N2 WILL BE TAUGHT ON-LINE. STUDENTS MUST ATTEND THE FIRST CLASS ON-SITE.

00178 LABD L2 8-950 TH 30 ACES LIB
00179 LABD N2 10-1150 TH 30 ACES LIB

ACE 182 CONSUMER ISSUES IN TEXTILE MARKETING.
3 HOURS.
REQUIRED FOR ALL FRESHMEN IN TEXTILE MARKETING.

00180 LECD N 1030-1150 TUTH 313 MUM HALL FISHER

ACE 199 UNDERGRADUATE OPEN SEMINAR.
*MAY BE REPEATED TO A MAXIMUM OF 12 HOURS.
1 TO 5 HOURS.
SECTION AF: CONTEMPORARY ISSUES IN AGRI-ACCOUNTING AND AGRI-FINANCE. 1 HOUR. PRIORITY GIVEN TO STUDENTS IN AGRI-ACCOUNTING AND AGRI-FINANCE OPTIONS.
SECTION CO: UNDERSTANDING INDUSTRIES IN THE FOOD AND AGRICULTURAL SECTORS. 1 HOUR. MEETS SECOND 8 WEEKS ONLY.
First Year Discovery Program Course: Enrollment restricted to freshmen. Students should enroll in only one Discovery course. Students who enroll in more than one Discovery course may be dropped from the additional Discovery courses. For a listing of these courses and for course descriptions, see the Discovery Program course booklet or www.provost.uiuc.edu/students/discovery
SECTION S: WORLD FOOD, POPULATION, AND THE ENVIRONMENT. 2 HOURS.
First Year Discovery Program Course: Enrollment restricted to freshmen. Students should enroll in only one Discovery course. Students who enroll in more than one Discovery course may be

ACE 199 CONTINUED
dropped from the additional Discovery courses. For a listing of these courses and for course descriptions, see the Discovery Program course booklet or www.provost.uiuc.edu/students/discovery

00181	LECD	AF	3	TU	316N MUM HALL	ELLINGER
		AF				ALT
00182	LECD	CO	12-150	TU	428 MUM HALL	MA220CCD
00183	LECD	S	2-350	TU	426 MUM HALL	B. SWANSON

ACE 222 MARKETING COMMODITY AND FOOD PRODUCTS.
PREREQUISITE: ACE 100 OR ECON 102.
3 HOURS.

00184	DISC	1	6	F	313 MUM HALL	
	LECT	D	11	MWF	62 K A M	THOMPSON
00185	DISC	2	9	F	313 MUM HALL	
	LECT	D	11	MWF	62 K A M	THOMPSON
00186	DISC	3	12	F	313 MUM HALL	
	LECT	D	11	MWF	62 K A M	THOMPSON

ACE 243 AGRICULTURAL FINANCE.
PREREQUISITE: ACE 232, OR ACCY 201 OR EQUIVALENT.
3 HOURS.

00187	LECD	B	9	MWF	103 MUM HALL	SHERRICK

ACE 245 PERSONAL FINANCE.
PREREQUISITE: SOPHOMORE STANDING AND 3 HOURS OF SOCIOLOGY, PSYCHOLOGY, OR ECONOMICS.
3 HOURS.

00188	LABD	1	9	TH	22 ACES LIB	
	LECT	E	1	MW	223 GREG HALL	
00189	LABD	2	10	TH	22 ACES LIB	
	LECT	E	1	MW	223 GREG HALL	
00190	LABD	3	10	F	22 ACES LIB	
	LECT	E	1	MW	223 GREG HALL	
00191	LABD	4	1	F	22 ACES LIB	
	LECT	E	1	MW	223 GREG HALL	

ACE 251 THE WORLD FOOD ECONOMY.
PREREQUISITE: ACE 100 OR ECON 102.
*GEN ED: NW SS
3 HOURS.

00192	LECD	B	9	MWF	100 GREG HALL	UNNEVEHR

ACE 261 STATISTICS FOR AGRICULTURAL AND CONSUMER ECONOMICS.
PREREQUISITE: MATH 124 OR 125.
*STUDENTS WHO HAVE RECEIVED CREDIT FOR ECON 172, CPSC 340, STAT 100, OR EQUIVALENT MAY NOT RECEIVE CREDIT FOR THIS COURSE.
*GEN ED: QR1
4 HOURS.

00193	DISC	1	12	F	30 ACES LIB	
	LECT	R	1-245	TUTH	120 ARCHITECT	KATCHOVA
00194	DISC	2	1	F	30 ACES LIB	
	LECT	R	1-245	TUTH	120 ARCHITECT	KATCHOVA
00195	DISC	3	2	F	30 ACES LIB	
	LECT	R	1-245	TUTH	120 ARCHITECT	KATCHOVA

ACE 288 RETAIL MARKET ANALYSIS.
PREREQUISITE: CONCURRENT REGISTRATION IN B ADM 202 OR CONSENT OF INSTRUCTOR.
3 HOURS.

00196	LECD	C	10	MWF	313 MUM HALL	MORGANOSKY

ACE 293 OFF-CAMPUS INTERNSHIP.
PREREQUISITE: SOPHOMORE STANDING, CUMLATIVE GPA OF 2.5 OR ABOVE AT THE TIME THE INTERNSHIP IS ARRANGED, AND CONSENT OF INSTRUCTOR.
*APPROVED FOR S/U GRADING. MAY BE REPEATED TO A MAXIMUM OF 10 HOURS.
1 TO 4 HOURS.
TO REGISTER IN THIS COURSE, STUDENTS SHOULD CONTACT THE INSTRUCTOR WHO WILL SUPERVISE THEIR WORK.

CONF	ARR	Ind Study

ACE 294 ON-CAMPUS INTERNSHIP.
PREREQUISITE: SOPHOMORE STANDING, 2.0 GPA, CONSENT OF THE ADVISER, AND CONSENT OF THE DEPARTMENT TEACHING COORDINATOR.
*APPROVED FOR S/U GRADING. MAY BE REPEATED TO A MAXIMUM OF 10 HOURS.
1 TO 4 HOURS.
TO REGISTER IN THIS COURSE, STUDENTS SHOULD CONTACT THE INSTRUCTOR WHO WILL SUPERVISE THEIR WORK.

CONF	ARR	Ind Study

ACE 295 UNDERGRADUATE RESEARCH OR THESIS.
PREREQUISITE: JUNIOR STANDING, A CUMULATIVE GPA AVERAGE OF 2.5 OR ABOVE AT THE TIME THE ACTIVITY IS ARRANGED, AND CONSENT OF INSTRUCTOR.
*MAY BE REPEATED IN THE SAME OR SUBSEQUENT SEMESTERS AS TOPICS VARY. NO MORE THAN 12 HOURS OF SPECIAL PROBLEMS, RESEARCH, THESIS AND/OR INDIVIDUAL STUDIES MAY BE COUNTED TOWARD THE DEGREE.
1 TO 4 HOURS.
TO REGISTER IN THIS COURSE, STUDENTS SHOULD CONTACT THE INSTRUCTOR WHO WILL SUPERVISE THEIR WORK.
WORK MAY BE TAKEN IN THE FOLLOWING SUBJECTS:
-AGRI-ACCOUNTING -AGRI-FINANCE
-FARM MANAGEMENT -AGRIBUSINESS MARKETS & MANAGEMENT
-CONSUMER & TEXTILE MARKETING -CONSUMER ECONOMICS & FINANCE
-ENVIRONMENTAL & NATURAL RESOURCE MANAGEMENT
-POLICY, INTERNATIONAL TRADE & DEVELOPMENT

CONF	ARR	Ind Study

ACE 296 UNDERGRADUATE HONORS RESEARCH OR THESIS.
PREREQUISITE: JUNIOR STANDING, ADMISSION TO THE ACES HONORS PROGRAM, AND CONSENT OF INSTRUCTOR.

ACE 296 CONTINUED
*MAY BE REPEATED IN THE SAME OR SUBSEQUENT SEMESTERS AS TOPICS VARY. NO MORE THAN 12 HOURS OF SPECIAL PROBLEMS, RESEARCH, THESIS AND/OR INDIVIDUAL STUDIES MAY BE COUNTED TOWARD THE DEGREE.
1 TO 4 HOURS.
TO REGISTER IN THIS COURSE, STUDENTS SHOULD CONTACT THE INSTRUCTOR WHO WILL SUPERVISE THEIR WORK.
WORK MAY BE TAKEN IN THE FOLLOWING SUBJECTS:
-AGRI-ACCOUNTING -AGRI-FINANCE
-FARM MANAGEMENT -AGRIBUSINESS MARKETS & MANAGEMENT
-CONSUMER & TEXTILE MARKETING -CONSUMER ECONOMICS & FINANCE
-ENVIRONMENTAL & NATURAL RESOURCE MANAGEMENT
-POLICY, INTERNATIONAL TRADE & DEVELOPMENT

CONF	ARR	Ind Study

ACE 310 INTERMEDIATE NATURAL RESOURCE ECONOMICS.
Same As ENVST 317, NRES 310
PREREQUISITE: ACE 100 OR ECON 102.
3 HOURS, OR 0.75 UNIT.
MEETS WITH NRES 311.

00197	LECD	T	3-420	TUTH	393 BEVIER	BRAZEE

ACE 311 ECONOMIC ANALYSIS FOR SUSTAINABLE DEVELOPMENT.
PREREQUISITE: ECON 300 OR EQUIVALENT. INTRODUCTORY STATISTICS CLASS RECOMMENDED.
3 HOURS, OR 1 UNIT.

00198	LECD	B	9-1020	MW	3165 MUM HALL	WINTER-NELSON

ACE 328 COMMODITY FUTURES AND OPTIONS MARKETS.
PREREQUISITE: ACE 100 OR ECON 102.
3 HOURS, OR 0.75 UNIT.
FIELD TRIP. ESTIMATED EXPENSE: $20.

00199	LECD	T	330-450	TUTH	103 MUM HALL	JOOST PENNINGS

ACE 332 DECISION MAKING IN THE AGRICULTURAL FIRM.
PREREQUISITE: ACE 232, CREDIT OR CONCURRENT REGISTRATION IN ACE 243.
3 HOURS, OR 0.75 OR 1 UNIT.

00200	LECD	C	10-1120	MW	426 MUM HALL	HORNBAKER

ACE 333 PRACTICUM IN FOOD AND AGRIBUSINESS MANAGEMENT.
Same As B ADM 339
PREREQUISITE: ACE 331 AND CONSENT OF INSTRUCTOR.
*COURSE CANNOT BE TAKEN CREDIT/NO CREDIT.
4 HOURS, OR 1 UNIT.

00201	LECD	E	1-250	MW	426 MUM HALL	MA220CCO

ACE 335 INTERNATIONAL AGRIBUSINESS MANAGEMENT.
PREREQUISITE: ACE 231.
3 HOURS, OR 0.75 OR 1 UNIT.

00202	LECD	G	330-450	MW	426 MUM HALL	GOW HAMISH

ACE 354 ECONOMIC DEVELOPMENT OF TROPICAL AFRICA.
Same As ECON 354
PREREQUISITE: ACE 100 OR ECON 102 OR CONSENT OF INSTRUCTOR.
3 HOURS, OR 0.5 OR 1 UNIT.

00203	LECD	G	3-420	MW	313 MUM HALL	WINTER-NELSON

ACE 356 AGRICULTURAL AND FOOD POLICIES AND PROGRAMS.
PREREQUISITE: ACE 100 OR ECON 102.
FIELD TRIP; SEE TIMETABLE FOR APPROXIMATE COST.
3 HOURS, OR 0.75 OR 1 UNIT.

00204	LECD	D	11	MWF	312 O K H	ALLEN

ACE 362 APPLICATIONS OF REGRESSION MODELS.
PREREQUISITE: ACE 261 AND MATH 134, OR EQUIVALENT.
2 HOURS, OR 0.5 UNIT.
First eight weeks only.

00205	LECD	M	9-1050	TUTH	320 MUM HALL	IRWIN

ACE 363 OPTIMIZATION METHODS.
PREREQUISITE: MATH 124 AND 134.
2 HOURS, OR 0.5 UNIT.
Second eight weeks only.
Recommended for seniors and graduate students only.

00206	LECD	M	9-1050	TUTH	320 MUM HALL	ONAL

ACE 366 MATHEMATICS FOR APPLIED ECONOMISTS.
PREREQUISITE: GRADUATE STANDING.
*ONLY 1/2 UNIT MAY BE COUNTED TOWARDS GRADUATION REQUIREMENTS IN THE ACE GRADUATE PROGRAM.
0.75 UNIT.

00207	LECD	O	11	MWF	316S MUM HALL	ONAL

ACE 370 FAMILY ECONOMICS.
Same As ECON 346
PREREQUISITE: ECON 102 OR ACE 100; A COURSE IN STATISTICS; SENIOR STANDING.
3 HOURS, OR 0.5 TO 1 UNIT.

00208	LECD	R	1-220	TUTH	313 MUM HALL	BELLER

ACE 386 MARKETING AND PUBLIC POLICY.
PREREQUISITE: B ADM 202 AND ACE 287, OR CONSENT OF INSTRUCTOR.
3 HOURS, OR 0.75 UNIT.

00209	LECD	M	9-1020	TUTH	316N MUM HALL	DOUGLAS

ACE 396 PRACTICUM.
PREREQUISITE: ACE 287 OR 288 AND CONSENT OF INSTRUCTOR.
NOT OPEN TO STUDENTS ON PROBATION.
*ONLY ONE UNIT MAY BE APPLIED TO THE TOTAL REQUIRED FOR A GRADUATE DEGREE. AT THE UNDERGRADUATE LEVEL, ONLY FOUR HOURS MAY BE COUNTED

ACE 396 CONTINUED
TOWARD THE HOURS REQUIRED IN AGRICULTURAL AND CONSUMER ECONOMICS.
4 TO 12 HOURS, OR 1 TO 3 UNITS.
FOR INDEPENDENT STUDY REGISTRATION IN THIS COURSE, STUDENTS SHOULD CONTACT THE INSTRUCTOR WHO WILL SUPERVISE THEIR WORK.

CONF		ARR			Ind Study

ACE 410 NATURAL RESOURCE ECONOMICS.
Same As ECON 463, ENVST 463, NRES 463
PREREQUISITE: ECON 300 OR EQUIVALENT.
1 UNIT.

00210 LECD	N	10-1150	TUTH	316S MUM HALL		BRAZEE

ACE 420 ECONOMIC ANALYSIS OF FOOD AND COMMODITY MARKETS.
PREREQUISITE: ACE 362 AND 363, AND ECON 400; OR EQUIVALENT.
1 UNIT.

00211 LECD	R	1-230	TUTH	326 D K H		P GARCIA

ACE 451 ECONOMIC POLICY IN THE GLOBAL ECONOMY, I.
PREREQUISITE: ECON 400 OR EQUIVALENT.
1 UNIT.

00212 LECD	B	9-1050	MW	320 MUM HALL		G NELSON

ACE 456 ECONOMIC POLICY IN THE GLOBAL ECONOMY, II.
PREREQUISITE: ECON 400, AND ACE 453 OR CONSENT OF INSTRUCTOR.
1 UNIT.

00213 LECD	Q	12-150	TUTH	316S MUM HALL		BULLOCK
	Q	12-150	F	320 MUM HALL		

ACE 462 RISK AND INFORMATION: THEORY AND APPLICATIONS.
PREREQUISITE: ECON 402 AND 470 OR STAT 310.
1 UNIT.
Satisfies the ACE Ph.D. Core I requirement.

00214 LECD	E	130-250	MWF	316S MUM HALL		C NELSON

ACE 485 HIGH PERFORMANCE FIBERS.
Same As NRES 485
PREREQUISITE: NRES 380 AND CONSENT OF INSTRUCTOR.
1 UNIT.

00215 LECD	E	1-250	MW	208 BEVIER		RAHEEL MASTURA

ACE 491 INDEPENDENT STUDY.
*MAY BE REPEATED AS TOPICS VARY TO A MAXIMUM OF 2 UNITS.
0 TO 2 UNITS.
TO REGISTER IN THIS COURSE FOR INDEPENDENT STUDY, STUDENTS SHOULD CONTACT THE INSTRUCTOR WHO WILL SUPERVISE THEIR WORK.

CONF		ARR				Ind Study

ACE 492 SPECIAL TOPICS.
*MAY BE REPEATED AS TOPICS VARY TO A MAXIMUM OF 6 UNITS.
0 TO 2 UNITS.
SECTION C: TOPICS IN MANAGERIAL DECISION-MAKING. PREREQ: ACE 100, AND ACE 362 OR STAT 310. 1 UNIT.
SECTION IC: INTERNATIONAL AGRIBUSINESS COLLOQUIUM. PREREQ: CONSENT OF INSTRUCTOR. 1 UNIT.
SECTION SA: SPATIAL ANALYSIS. PREREQ: U P 318 OR EQUIVALENT, OR PERMISSION OF INSTRUCTOR. 1 UNIT.

00216 LECD	C	9-1050	TUTH	222 D K H		JOOST PENNINGS
00217 CONF	IC	ARR				GOW HAMISH
00218 LECD	SA	1230-150	MW	320 MUM HALL		ANSELIN

ACE 494 SEMINARS AND WORKSHOPS.
0 TO 2 UNITS.
SECTION N: FIELD SEMINAR IN AGRIBUSINESS. 1 UNIT.
SECTION R: ENVIRONMENTAL AND RESOURCE ECONOMICS WORKSHOP. 0 TO .50 UNIT. GRADED ON AN S/U BASIS ONLY.

00219 LECD	N	ARR				WESTGREN
00220 DISC	R	12-130	TU	358 N S R C		

ACE 499 THESIS RESEARCH.
0 TO 4 UNITS.
TO REGISTER IN THIS COURSE, STUDENTS SHOULD CONTACT THE INSTRUCTOR WHO WILL SUPERVISE THEIR WORK.

CONF		ARR				Ind Study

AGRICULTURAL COMMUNICATIONS

DEPARTMENT OF HUMAN AND COMMUNITY DEVELOPMENT
DEPARTMENT OFFICE 274 BEVIER HALL
DEPARTMENT PHONE (217) 333-3790

AGCOM 111 INTRODUCTION TO AGRICULTURAL AND ENVIRONMENTAL COMMUNICATIONS.
3 HOURS.

00392 DISC	A	10	W	122 BEVIER		
LECD	A	2	TUTH	132 BEVIER		WALTER
00393 DISC	B	11	W	122 BEVIER		
LECD	A	2	TUTH	132 BEVIER		WALTER
00394 DISC	C	12	W	122 BEVIER		
LECD	A	2	TUTH	132 BEVIER		WALTER

AGCOM 114 WRITING FOR AGRICULTURAL AND ENVIRONMENTAL MEDIA.
Same As JOURN 114
PREREQUISITE: COMPLETION OF CAMPUS COMPOSITION I REQUIREMENT; SOPHOMORE STANDING.
3 HOURS.

00395 LAB	A1	1-250	TUTH	22 ACES LIB		SIEBRECHT
LECD	A	11	TU	122 BEVIER		SIEBRECHT

AGCOM 190 STUDENT PUBLICATIONS AND MEDIA.
PREREQUISITE: CONSENT OF INSTRUCTOR; OPEN TO STUDENTS IN GOOD STANDING.
*COURSE MAY BE REPEATED IN SEPARATE SEMESTERS TO A MAXIMUM OF 12 HOURS. STUDENTS MAY REGISTER IN THIS COURSE MORE THAN ONCE IN THE SAME TERM FOR A TOTAL OF 3 HOURS. APPROVED FOR S/U GRADING.
1 TO 3 HOURS..
FOR INDEPENDENT STUDY REGISTRATION IN THIS COURSE, STUDENTS SHOULD CONTACT THE INSTRUCTOR WHO WILL SUPERVISE THEIR WORK.

CONF		ARR				Ind Study

AGCOM 199 UNDERGRADUATE OPEN SEMINAR.
*MAY BE REPEATED IN THE SAME OR SUBSEQUENT SEMESTERS AS TOPICS VARY. NO MORE THAN 12 HOURS MAY BE COUNTED TOWARD GRADUATION.
1 TO 5 HOURS.
FOR INDEPENDENT STUDY REGISTRATION IN THIS COURSE, STUDENTS SHOULD CONTACT THE INSTRUCTOR WHO WILL SUPERVISE THEIR WORK.

CONF		ARR				Ind Study

LECD A: CURRET TOPICS IN AECE.
SECOND HALF-SESSION COURSE. FRESHMEN ONLY

00396 LECD	A	3	TUTH	132 BEVIER		

AGCOM 214 EDUCATIONAL CAMPAIGN PLANNING.
Same As JOURN 214
PREREQUISITE: COMPLETION OF CAMPUS COMPOSITION I GENERAL EDUCATION REQUIREMENT.
*GEN ED: ACP
4 HOURS.

00397 LECD	AA	9-1050	MW	N107 TURNER		JUANILLO

AGCOM 240 PHOTOGRAPHY IN AGRICULTURE.
4 HOURS.

00398 LAB	A	9-1050	TUTH	122 BEVIER		SIEBRECHT

AGCOM 270 AGRICULTURAL SALES COMMUNICATIONS.
PREREQUISITE: JUNIOR STANDING; ENROLLMENT PREFERENCE TO STUDENTS IN THE COLLEGE OF AGRICULTURAL, CONSUMER AND ENVIRONMENTAL SCIENCES.
3 HOURS.

00399 LECD	A1	10	TH	132 BEVIER		OAHL
LECT	A2	10-1150	TU	132 BEVIER		OAHL

AGCOM 275 ENVIRONMENTAL COMMUNICATIONS.
Same As ENVST 275, NRES 275
PREREQUISITE: COMPLETION OF COMPOSITION I REQUIREMENT.
3 HOURS.

00400 LECD	A	2-330	MW	144 BEVIER		JUANILLO

AGCOM 280 LEADERSHIP DEVELOPMENT.
PREREQUISITE: COMPLETION OF THE COMPOSITION I REQUIREMENT.
3 HOURS.

00401 LECD	A	1	TU	122 BEVIER		OAHL
	A	1-250	TH	122 BEVIER		

AGCOM 293 INTERNSHIP.
PREREQUISITE: SOPHOMORE STANDING, CUMULATIVE GPA OF 2.5 OR ABOVE AT THE TIME THE INTERNSHIP IS ARRANGED, AND CONSENT OF INSTRUCTOR.
*MAY BE REPEATED IN THE SAME OR SUBSEQUENT SEMESTERS TO A MAXIMUM OF 10 HOURS AS TOPICS VARY. APPROVED FOR S/U GRADING.
1 TO 4 HOURS.
FOR INDEPENDENT STUDY REGISTRATION IN THIS COURSE, STUDENTS SHOULD CONTACT THE INSTRUCTOR WHO WILL SUPERVISE THEIR WORK.

CONF		ARR				Ind Study

AGCOM 294 INTERNSHIP.
PREREQUISITE: SOPHOMORE STANDING, 2.0 GPA, CONSENT OF THE ADVISOR, AND CONSENT OF THE DEPARTMENT TEACHING COORDINATOR.
*MAY BE REPEATED IN THE SAME OR SUBSEQUENT SEMESTERS TO A MAXIMUM OF 10 HOURS AS TOPICS VARY. APPROVED FOR S/U GRADING.
1 TO 4 HOURS.
FOR INDEPENDENT STUDY REGISTRATION IN THIS COURSE, STUDENTS SHOULD CONTACT THE INSTRUCTOR WHO WILL SUPERVISE THEIR WORK.

CONF		ARR				Ind Study

AGCOM 295 UNDERGRADUATE RESEARCH OR THESIS.
PREREQUISITE: JUNIOR STANDING, CUMULATIVE GPA OF 2.5 OR ABOVE AT THE TIME THE ACTIVITY IS ARRANGED, AND CONSENT OF INSTRUCTOR.
*MAY BE REPEATED IN THE SAME OR SUBSEQUENT SEMESTERS. NO MORE THAN 12 HOURS OF SPECIAL PROBLEMS, RESEARCH, THESIS AND/OR INDIVIDUAL STUDIES MAY BE COUNTED TOWARD THE DEGREE.
1 TO 4 HOURS.
FOR INDEPENDENT STUDY REGISTRATION IN THIS COURSE, STUDENTS SHOULD CONTACT THE INSTRUCTOR WHO WILL SUPERVISE THEIR WORK.

CONF		ARR				Ind Study

AGCOM 296 UNDERGRADUATE HONORS RESEARCH OR THESIS.
PREREQUISITE: JUNIOR STANDING, ADMISSION TO THE ACES HONORS PROGRAM, AND CONSENT OF INSTRUCTOR.
*MAY BE REPEATED IN THE SAME OR SUBSEQUENT SEMESTERS. NO MORE THAN 12 HOURS OF SPECIAL PROBLEMS, RESEARCH, THESIS AND/OR INDIVIDUAL STUDIES MAY BE COUNTED TOWARD THE DEGREE.
1 TO 4 HOURS.
FOR INDEPENDENT STUDY REGISTRATION IN THIS COURSE, STUDENTS SHOULD CONTACT THE INSTRUCTOR WHO WILL SUPERVISE THEIR WORK.

CONF		ARR				Ind Study

AGCOM 348 COMMUNICATION IN ENVIRONMENTAL SOCIAL MOVEMENTS.
Same As ENVST 345, NRES 358, SOC 345
PREREQUISITE: SOC 100 OR R SOC 110; COMPLETION OF THE CAMPUS COMPOSITION I GENERAL EDUCATION REQUIREMENT.
3 HOURS, OR 0.75 UNIT.

00402 LECD	A	10-1130	TUTH	242 BEVIER		REISNER

AGRICULTURAL EDUCATION

DEPARTMENT OF HUMAN AND COMMUNITY DEVELOPMENT
DEPARTMENT OFFICE 274 BEVIER HALL
DEPARTMENT PHONE (217) 333-3790

AG ED 120 AGRICULTURAL EDUCATION PROGRAMS AND PRINCIPLES.
3 HOURS.

```
00388 LECD  A     830-950    TUTH      242 BEVIER
```

AG ED 280 PRE-INTERNSHIP IN AGRICULTURAL EDUCATION.
PREREQUISITE: AG ED 150 AND CONCURRENT ENROLLMENT IN AG ED 310.
1 HOUR.

```
00389 LECD  A     12         TU        122 BEVIER
```

AG ED 310 METHODS OF TEACHING AGRICULTURE.
PREREQUISITE: EDPSY 211, OR EQUIVALENT, OR CONSENT OF INSTRUCTOR.
3 HOURS, OR 0.75 UNIT.

```
00390 LAB   A1    1-250      F         242 BEVIER
      LECT  A     1-250      MW        132 BEVIER
```

AG ED 400 SPECIAL TOPICS IN AGRICULTURAL EDUCATION.
PREREQUISITE: CONSENT OF INSTRUCTOR.
0.5 TO 1 UNIT.
SECTION G: PLANNING AND DELIVERING AG EDUCATION PROGRAMS

```
00391 LECD  G     5-750PM    W         242 BEVIER
```

AGRICULTURAL ENGINEERING

DEPARTMENT OFFICE 338 AGRICULTURAL ENGINEERING SCIENCES BUILDING
DEPARTMENT PHONE (217) 244-9528

AG E 100 INTRODUCTION TO AGRICULTURAL ENGINEERING.
1 HOUR.
FIRST YEAR DISCOVERY PROGRAM COURSE: ENROLLMENT RESTRICTED TO FRESHMAN. STUDENTS SHOULD ENROLL IN ONLY ONE DISCOVERY COURSE. STUDENTS WHO ENROLL IN MORE THAN ONE DISCOVERY COURSE MAY BE DROPPED FROM THE ADDITIONAL COURSES. FOR A LISTING OF THESE COURSES, SEE THE FRONT PORTION OF THIS TIMETABLE; FOR COURSE DESCRIPTIONS, SEE THE DISCOVERY PROGRAM COURSE BOOKLET.

```
00367 LECT  A     1          TU        204 AG ENG SC     Bode
00368 LECT  B     1          TH        204 AG ENG SC     Bode
```

AG E 199 UNDERGRADUATE OPEN SEMINAR.
*MAY BE REPEATED.
1 TO 5 HOURS.
FOR INDEPENDENT STUDY REGISTRATION IN THIS COURSE, STUDENTS SHOULD CONTACT THE INSTRUCTOR WHO WILL SUPERVISE THEIR WORK.

```
      CONF        ARR                                 Ind Study
```

AG E 221 ENGINEERING FOR AGRICULTURAL AND BIOLOGICAL SYSTEMS.
PREREQUISITE: MATH 120, CALCULUS AND ANALYTICAL GEOMETRY, OR EQUIVALENT.
4 HOURS.
REGISTER FOR THE LECTURE AND ONE LABORATORY SECTION.

```
00369 LAB   1     10-12      TU        248 AG ENG SC
      LECT  A     9          MWF       204 AG ENG SC     Kalita
00370 LAB   2     8-10       TU        248 AG ENG SC
      LECT  A     9          MWF       204 AG ENG SC     Kalita
```

AG E 236 MACHINE CHARACTERISTICS AND MECHANISMS.
PREREQUISITE: AG E 221 AND T A M 212.
3 HOURS.

```
00371 LAB   1     1-3        TU        137 AG ENG SC
      LECT  A     11         TUTH      208 AG ENG SC     Tian
```

AG E 296 HONORS PROJECT.
PREREQUISITE: JAMES SCHOLAR IN ENGINEERING; CONSENT OF INSTRUCTOR.
1 TO 4 HOURS.
FOR INDEPENDENT STUDY REGISTRATION IN THIS COURSE, STUDENTS SHOULD CONTACT THE INSTRUCTOR WHO WILL SUPERVISE THEIR WORK.

```
      CONF        ARR                                 Ind Study
```

AG E 299 UNDERGRADUATE THESIS.
PREREQUISITE: ADVANCED UNDERGRADUATE STANDING.
1 TO 4 HOURS.
FOR INDEPENDENT STUDY REGISTRATION IN THIS COURSE, STUDENTS SHOULD CONTACT THE INSTRUCTOR WHO WILL SUPERVISE THEIR WORK.

```
      CONF        ARR                                 Ind Study
```

AG E 320 KINEMATICS AND DYNAMICS OF MECHANICAL SYSTEMS.
Same As M E 320
PREREQUISITE: M E 271 OR CONSENT OF INSTRUCTOR.
3 HOURS, OR 0.75 UNIT.

```
00372 LECD  N     10-1150    TUTH      205 TRANS BLD
```

AG E 324 AGRICULTURAL ENGINEERING PROJECT MANAGEMENT.
PREREQUISITE: SENIOR OR GRADUATE STANDING, OR CONSENT OF INSTRUCTOR.
2 HOURS, OR 0.5 UNIT.

```
00373 LECD  A     3          MF        204 AG ENG SC
00374 LECD  B     4          TUTH      204 AG ENG SC
```

AG E 340 APPLIED STATISTICAL METHODS.
Same As ANSCI 340, CPSC 340, FSHN 340, NRES 340
PREREQUISITE: MATH 112, OR EQUIVALENT.
4 HOURS, OR 1 UNIT.

```
00375 LABD  1     1-250      TU        111 D K H         BOLLERO
      LECT  A     8-920      TUTH      114 D K H         BOLLERO
00376 LABD  2     3-450      W         W108 TURNER       BOLLERO
      LECT  A     8-920      TUTH      114 D K H         BOLLERO
00377 LABD  3     1-250      W         W115 TURNER       BOLLERO
      LECT  A     8-920      TUTH      114 D K H         BOLLERO
00378 LABD  4     3-5        TU        W115 TURNER       BOLLERO
      LECT  A     8-920      TUTH      114 D K H         BOLLERO
```

AG E 340 CONTINUED

```
00379 LABD  5     10-1150    TU        122 D K H
      LECT  A     8-920      TUTH      114 D K H         BOLLERO
```

AG E 346 TRACTORS AND PRIME MOVERS.
PREREQUISITE: M E 205 OR EQUIVALENT.
3 HOURS, OR 0.75 UNIT.

```
00380 LAB   1     3-6        TU        242 AG ENG SC
      LECT  A     10         TUTH      204 AG ENG SC     Hansen
00381 LAB   2     3-6        TH        242 AG ENG SC
      LECT  A     10         TUTH      204 AG ENG SC     Hansen
```

AG E 357 LAND DRAINAGE.
PREREQUISITE: CREDIT OR CONCURRENT REGISTRATION IN T A M 235.
3 HOURS, OR 0.75 OR 1 UNIT.

```
00382 LAB   1     3-5        W         242 AG ENG SC
      LECT  A     11         MWF       204 AG ENG SC     Cooke
```

AG E 360 INDOOR AIR CONTAMINANT MEASUREMENT AND CONTROL.
PREREQUISITE: PHYCS 113, MATH 285, TAM 235 OR EQUIVALENT.
3 HOURS, OR 0.75 UNIT.

```
00383 LAB   1     3-5        W         248 AG ENG SC
      LECT  A     1          TUTH      208 AG ENG SC     Zhang, Y.
```

AG E 382 PACKAGE ENGINEERING.
Same As FSHN 369
PREREQUISITE: MATH 120; ONE EACH OF 100-LEVEL CHEMISTRY AND PHYSICS COURSES OR THEIR EQUIVALENT; JUNIOR-SENIOR STANDING OR CONSENT OF INSTRUCTOR.
3 HOURS, OR 0.75 UNIT.

```
00384 LECT  A     12         MWF       272 AG ENG SC     Morris
```

AG E 383 ENGINEERING PROPERTIES OF FOOD MATERIALS.
PREREQUISITE: CREDIT OR CONCURRENT REGISTRATION IN T A M 221 AND CH E 371; OR T A M 221, T A M 235, AND M E 205 OR M E 213; OR CONSENT OF INSTRUCTOR.
3 HOURS, OR 0.75 UNIT.

```
00385 LECT  A     11-1       TUTH      158 AG ENG SC
```

AG E 396 SPECIAL PROBLEMS.
PREREQUISITE: SENIOR STANDING IN ENGINEERING.
*MAY BE REPEATED TO A MAXIMUM OF 16 HOURS OR 4 UNITS.
1 TO 4 HOURS, OR 0.25 TO 1 UNIT.
FOR INDEPENDENT STUDY REGISTRATION IN THIS COURSE, STUDENTS SHOULD CONTACT THE INSTRUCTOR WHO WILL SUPERVISE THEIR WORK.

SECTION C: ELECTROHYDRAULIC SYSTEMS FOR MOBILE EQUIPMENT.
2 HOURS OR .5 UNIT. MEETS FIRST 8 WEEKS ONLY.

```
      CONF        ARR                                 Ind Study
00386 LAB   1     8-10       TU        242 AG ENG SC
      LECD  C     9-10       MWF       242 AG ENG SC     Zhang, Q.
```

AG E 496 TOPICS IN AGRICULTURAL ENGINEERING.
PREREQUISITE: CONSENT OF INSTRUCTOR.
*MAY BE REPEATED TO A MAXIMUM OF 4 UNITS.
0.25 TO 1 UNIT.
SECTION A: GRADUATE ORIENTATION. .25 UNIT.
FOR INDEPENDENT STUDY REGISTRATION IN THIS COURSE, STUDENTS SHOULD CONTACT THE INSTRUCTOR WHO WILL SUPERVISE THEIR WORK.
SECTION A: GRADUATE ORIENTATION. .25 UNIT.

```
      CONF        ARR                                 Ind Study
00387 LECD  A     1          MF        204 AG ENG SC     Zhang, Y.
```

AG E 499 THESIS RESEARCH.
*MAY BE REPEATED.
0 TO 4 UNITS.
FOR INDEPENDENT STUDY REGISTRATION IN THIS COURSE, STUDENTS SHOULD CONTACT THE INSTRUCTOR WHO WILL SUPERVISE THEIR WORK.

```
      CONF        ARR                                 Ind Study
```

AGRICULTURAL, CONSUMER AND ENVIRONMENTAL SCIENCES

COLLEGE OFFICE 104 MUMFORD HALL
PHONE (217) 333-3380

ACES 100 CONTEMPORARY ISSUES IN AGRICULTURAL, CONSUMER AND ENVIRONMENTAL SCIENCES.
*REQUIRED OF AND LIMITED TO FRESHMEN ENROLLED IN THE ACES COLLEGE.
2 HOURS.
DISCUSSION SECTIONS: FIRST YEAR DISCOVERY PROGRAM COURSE: ENROLLMENT RESTRICTED TO FRESHMEN. STUDENTS SHOULD ENROLL IN ONLY ONE DISCOVERY COURSE. STUDENTS WHO ENROLL IN MORE THAN ONE DISCOVERY COURSE MAY BE DROPPED FROM THE ADDITIONAL DISCOVERY COURSES. FOR A LISTING OF THESE COURSES, SEE THE FRONT PORTION OF THIS TIMETABLE; FOR COURSE DESCRIPTIONS, SEE THE DISCOVERY PROGRAM COURSE BOOKLET.

```
00221 DISC  A1    9          TH        425 MUM HALL
      LECT  A     ARR
00222 DISC  A2    9          TH        W121 TURNER
      LECT  A     ARR
00223 DISC  A3    10         TH        428 MUM HALL
      LECT  A     ARR
00224 DISC  A4    10         TH        W121 TURNER
      LECT  A     ARR
00225 DISC  A5    11         TH        425 MUM HALL
      LECT  A     ARR
00226 DISC  A6    11         TH        W121 TURNER
      LECT  A     ARR
00227 DISC  A7    12         TH        428 MUM HALL
      LECT  A     ARR
00228 DISC  A8    12         TH        W121 TURNER
      LECT  A     ARR
00229 DISC  A9    1          TH        425 MUM HALL
```

ACES 100 CONTINUED

	LECT	A	ARR				
00230	DISC	A10	1	TH		W121 TURNER	
	LECT	A	ARR				
00231	DISC	A11	2	TH		426 MUM HALL	
	LECT	A	ARR				
00232	DISC	A12	2	TH		W121 TURNER	
	LECT	A	ARR				
00233	DISC	A13	9	F		426 MUM HALL	
	LECT	A	ARR				
00234	DISC	A14	9	F		W121 TURNER	
	LECT	A	ARR				
00235	DISC	A15	10	F		426 MUM HALL	
	LECT	A	ARR				
00236	DISC	A16	10	F		W121 TURNER	
	LECT	A	ARR				
00237	DISC	A17	11	F		426 MUM HALL	
	LECT	A	ARR				
00238	DISC	A18	11	F		W121 TURNER	
	LECT	A	ARR				
00239	DISC	A19	12	F		426 MUM HALL	
	LECT	A	ARR				
00240	DISC	A20	12	F		W121 TURNER	
	LECT	A	ARR				
00241	DISC	A21	1	F		426 MUM HALL	
	LECT	A	ARR				
00242	DISC	A22	1	F		W121 TURNER	
	LECT	A	ARR				
00243	DISC	A25	3	TH		426 MUM HALL	
	LECT	A	ARR				
00244	DISC	A26	3	TH		W121 TURNER	
	LECT	A	ARR				
00245	DISC	A27	6	TH		426 MUM HALL	
	LECT	A	ARR				
00246	DISC	A28	6	TH		W121 TURNER	
	LECT	A	ARR				
00247	DISC	A29	4	TH		W121 TURNER	
	LECT	A	ARR				

ACES, 199 UNDERGRADUATE OPEN SEMINAR.
*MAY BE REPEATED IN THE SAME OR SUBSEQUENT SEMESTERS. NO MORE THAN 12 HOURS MAY BE COUNTED TOWARD GRADUATION. APPROVED FOR S/U GRADING.
1 TO 5 HOURS.
FOR INDEPENDENT STUDY REGISTRATION IN THIS COURSE, STUDENTS SHOULD CONTACT THE INSTRUCTOR WHO WILL SUPERVISE THEIR WORK.
SECTION A: ORIENTATION FOR NEW TRANSFER STUDENTS. 0 HOURS.

	CONF		ARR				Ind Study
00248	LECD	A	12	TU		62 K A M	

ACES 298 INTERNATIONAL EXPERIENCE.
PREREQUISITE: WRITTEN CONSENT OF INSTRUCTOR. NOT OPEN TO STUDENTS ON PROBATION.
*MAY BE REPEATED TO A MAXIMUM OF 12 HOURS.
1 TO 9 HOURS.
FOR INDEPENDENT STUDY REGISTRATION IN THIS COURSE, STUDENTS SHOULD CONTACT THE INSTRUCTOR WHO WILL SUPERVISE THEIR WORK.
SECTION JCT: DISCOVERING THE FOOD, HUMAN AND ENVIRONMENTAL SYSTEMS OF THE CARRIBEAN ISLANDS. MEETS SECOND EIGHT WEEKS. (10/15/01)-12/07/01). FIELD STUDY REQUIRED. (1/3/02-1/14/02). FEE REQUIRED. PASSPORT REQUIRED. OFFERED FOR 3 HOURS.
FIRST YEAR DISCOVERY PROGRAM SECTION: ENROLLMENT RESTRICTED TO FRESHMEN. STUDENTS SHOULD ENROLL IN ONLY ONE DISCOVERY COURSE. STUDENTS WHO ENROLL IN MORE THAN ONE DISCOVERY COURSE MAY BE DROPPED FROM THE ADDITIONAL DISCOVERY COURSE. FOR A LISTING OF THESE COURSES, SEE THE FRONT PORTION OF THIS TIMETABLE; FOR COURSE DESCRIPTIONS, SEE THE DISCOVERY PROGRAM COURSE BOOKLET.

	CONF		ARR				Ind Study
00249	LECD	JCT	4-550	TH		320 MUM HALL	

ACES 299 AGRICULTURAL, CONSUMER AND ENVIRONMENTAL SCIENCES STUDY ABROAD.
PREREQUISITE: CONSENT OF MAJOR DEPARTMENT, COLLEGE, AND STUDY ABROAD OFFICE.
*MAY BE REPEATED TO A MAXIMUM OF 36 HOURS WITHIN ONE CALENDAR YEAR.
0 TO 15 HOURS.

00250	CONF	A	ARR				

AIR FORCE AEROSPACE STUDIES

DEPARTMENT OFFICE 223 ARMORY
DEPARTMENT PHONE (217) 333-1927

STUDENTS CONSIDERING ENROLLMENT IN MILITARY SCIENCE, NAVAL SCIENCE, OR AIR FORCE AEROSPACE STUDIES COURSES SHOULD BE AWARE THAT UNIVERSITY POLICY PROHIBITS DISCRIMINATION ON THE BASIS OF SEXUAL ORIENTATION; STUDENTS MAY ENROLL IN THESE COURSES REGARDLESS OF SEXUAL ORIENTATION. STUDENTS SEEKING TO ENROLL IN ROTC ARE NOT ASKED TO DISCLOSE THEIR SEXUAL ORIENTATION. HOWEVER, HOMOSEXUAL CONDUCT IS GROUNDS FOR DISENROLLMENT FROM THE PROGRAM.

AFAS 102 LEADERSHIP LABORATORY.
PREREQUISITE: CONSENT OF INSTRUCTOR.
*MAY BE REPEATED.
0 CREDIT.

00265	LAB	A	430-6	TH		FLOOR ARMORY	
		A	430-8	TH		ARR	
00266	LAB	Z	ARR			U	

AFAS 111 THE AIR FORCE TODAY, I.
*REQUIRES CONCURRENT ENROLLMENT WITH AFAS 102.
1 HOUR.

00267	LECD	O	10	M		325 ARMORY	
00268	LECD	P	11	M		325 ARMORY	
00269	LECD	Q	2	W		325 ARMORY	
00290	LECD	R	3	W		325 ARMORY	

AFAS 121 THE DEVELOPMENT OF AIR POWER, I.
PREREQUISITE: AFAS 112 OR CONSENT OF INSTRUCTOR.
*REQUIRES CONCURRENT ENROLLMENT WITH AFAS 102.
1 HOUR.

00291	LECD	I	2	M		325 ARMORY	BOCK
00292	LECD	J	3	M		325 ARMORY	BOCK
00293	LECD	K	4	TU		325 ARMORY	BOCK

AFAS 231 AIR FORCE LEADERSHIP AND MANAGEMENT, I.
PREREQUISITE: AFAS 122 OR CONSENT OF INSTRUCTOR.
*REQUIRES CONCURRENT ENROLLMENT WITH AFAS 102.
3 HOURS.

00294	LECD	E	915-1030	TUTH		225 ARMORY	Schreiber
00295	LECD	F	230-345	TUTH		325 ARMORY	Schreiber
00296	LECD	X	ARR			325 ARMORY	Schreiber

AFAS 241 NATIONAL SECURITY FORCES IN CONTEMPORARY AMERICAN SOCIETY, I.
PREREQUISITE: AFAS 232 OR CONSENT OF INSTRUCTOR.
*REQUIRES CONCURRENT ENROLLMENT WITH AFAS 102.
3 HOURS.

00297	LECD	A	11-1215	TUTH		325 ARMORY	PETERSON
00298	LECD	B	1-215	TUTH		325 ARMORY	PETERSON
00299	LECD	Z	ARR			325 ARMORY	PETERSON

AMERICAN CIVILIZATION

PROGRAM OFFICE 270 LINCOLN HALL
PHONE (217) 333-1703

THE FOLLOWING FALL SEMESTER 2002 COURSES ARE PARTICULARLY RELEVANT TO THIS PROGRAM; PLEASE CONSULT DEPARTMENTAL LISTINGS FOR SPECIFIC INFORMATION: ARTHI 291, 351; ENGL 116, 255, 256, 269, 300, 351, 355 361; HIST 151, 152, 253, 261, 272, 274, 298, 357, 363; HUMAN 141.

ANIMAL SCIENCES

DEPARTMENT OFFICE 116 ANIMAL SCIENCES LAB
DEPARTMENT PHONE (217) 333-3462

ANSCI 100 INTRODUCTION TO ANIMAL SCIENCES.
4 HOURS.
REGISTER FOR THE LECTURE AND ONE LABORATORY SECTION.

00403	LAB	A	8-10	TU		ARENA STOCK PAV	
	LECT	1	2	MWF		150 A S L	PARRETT
00404	LAB	B	10-12	TU		ARENA STOCK PAV	
	LECT	1	2	MWF		150 A S L	PARRETT
00405	LAB	C	10-12	TH		ARENA STOCK PAV	
	LECT	1	2	MWF		150 A S L	PARRETT
00406	LAB	D	3-5	TH		ARENA STOCK PAV	
	LECT	1	2	MWF		150 A S L	PARRETT
00407	LAB	E	3-5	TU		ARENA STOCK PAV	
	LECT	1	2	MWF		150 A S L	PARRETT

ANSCI 103 DOMESTIC ANIMALS IN THEIR ENVIRONMENT.
PREREQUISITE: ANSCI 100 OR CONSENT OF INSTRUCTOR.
2 HOURS.

00408	LAB	A1	3-5	TU		ARR	
	LECT	A	2	TH		131 A S L	PARSONS
		A					COBB

ANSCI 110 LIFE WITH ANIMALS AND BIOTECHNOLOGY.
*GEN ED: LS
3 HOURS.
FIRST YEAR DISCOVERY PROGRAM COURSE: ENROLLMENT RESTRICTED TO FRESHMEN. STUDENTS SHOULD ENROLL IN ONLY ONE DISCOVERY COURSE. STUDENTS WHO ENROLL IN MORE THAN ONE DISCOVERY COURSE MAY BE DROPPED FROM THE ADDITIONAL DISCOVERY COURSES. FOR A LISTING OF THESE COURSES, SEE THE FRONT PORTION OF THIS TIMETABLE; FOR COURSE DESCRIPTIONS, SEE THE DISCOVERY PROGRAM COURSE BOOKLET.

00409	LECD	A	3	M		131 A S L	
		A	3-450	W		131 A S L	

ANSCI 119 MEAT TECHNOLOGY.
PREREQUISITE: CONSENT OF INSTRUCTOR.
3 HOURS.
COST FOR THE PURCHASE OF PERSONAL EQUIPMENT: APPROXIMATELY $40.
REGISTER FOR THE CONFERENCE AND ONE LABORATORY SECTION.

00410	CONF		12	M		120 MEAT LAB	MCKEITH
	LAB	A	6-9	TUTH		120 MEAT LAB	MCKEITH

ANSCI 199 UNDERGRADUATE OPEN SEMINAR.
*MAY BE REPEATED TO A MAXIMUM OF 10 HOURS.
1 TO 5 HOURS.
FOR INDEPENDENT STUDY REGISTRATION IN THIS COURSE, STUDENTS SHOULD CONTACT THE INSTRUCTOR WHO WILL SUPERVISE THEIR WORK.
SECTION A. HUMANS' AND OTHER ANIMALS' NEED FOR EACH OTHER. 2 HOURS. MEETS SECOND EIGHT WEEKS. FIRST YEAR DISCOVERY PROGRAM COURSE. ENROLLMENT RESTRICTED TO FRESHMEN. STUDENTS SHOULD ENROLL IN ONLY ONE DISCOVERY COURSE. STUDENTS WHO ENROLL IN MORE THAN ONE DISCOVERY COURSE MAY BE DROPPED FROM THE ADDITIONAL DISCOVERY, COURSES. FOR A LISTING OF THESE COURSES, SEE THE FRONT PORTION OF THIS TIMETABLE; FOR COURSE DESCRIPTIONS, SEE THE DISCOVERY PROGRAM COURSE BOOKLET.

SECTION DG. WILL PROVIDE AN OVERVIEW OF THE HUMAN GENOME INITIATIVE AND HOW THIS KNOWLEDGE IS BEING USED IN HUMAN MEDICINE, PLANT SCIENCES AND TO IMPROVE ANIMAL HEALTH AND PRODUCTIVITY. THE COURSE WILL COVER ETHICAL AND SOCIAL ISSUES ASSOCIATED WITH GENOMICS. STUDENTS WILL HAVE OPPORTUNITIES TO PRESENT CASE STUDIES ON SELECTED TOPICS. INSTRUCTION WILL INCLUDE USING THE WEB TO EXPLORE HOW BIOINFORMATICS CAN BE USED TO CREATE IN SILICO BIOLOGICAL MODELS. FIRST-YEAR DISCOVERY COURSE. ENROLLMENT RESTRICTED TO FRESHMEN. STUDENTS SHOULD ENROLL IN ONLY

ANSCI 199 CONTINUED
ONE DISCOVERY COURSE. STUDENTS WHO ENROLL IN MORE THAN ONE DISCOVERY COURSE MAY BE DROPPED FROM THE ADDITIONAL DISCOVERY COURSES. FOR A LISTING OF THESE COURSES, SEE THE FRONT PORTION OF THIS TIMETABLE; FOR COURSE DESCRIPTIONS, SEE THE DISCOVERY PROGRAM COURSE BOOKLET.

	CONF		ARR				Ind Study
00411	CONF	X	1	TH	131 A S L		
00412	LECD	A	1-250	MW	107 A S L		
00413	LECD	DG	830-950	TUTH	107 A S L		

ANSCI 202 DOMESTIC ANIMAL PHYSIOLOGY.
PREREQUISITE: AT LEAST ONE SEMESTER OF ANIMAL BIOLOGY AND SOPHOMORE STANDING.
4 HOURS.
REGISTER FOR THE LECTURE AND ONE LABORATORY SECTION.

00414	LAB	A	9-1050	TU	63 A S L		BEVERLY
	LECT	1	9	MWF	150 A S L		
00415	LAB	B	12-150	TU	63 A S L		
	LECT	1	9	MWF	150 A S L		
00416	LAB	C	3-450	TU	63 A S L		
	LECT	1	9	MWF	150 A S L		
00417	LAB	D	9-1050	TH	63 A S L		
	LECT	1	9	MWF	150 A S L		
00418	LAB	E	12-150	TH	63 A S L		
	LECT	1	9	MWF	150 A S L		
00419	LAB	F	3-450	TH	63 A S L		
	LECT	1	9	MWF	150 A S L		

ANSCI 203 BEHAVIOR OF DOMESTIC ANIMALS.
Same As EEE 203, IB 211
PREREQUISITE: BIOL 104 AND ANSCI 100, OR EQUIVALENT.
*CREDIT IS NOT GIVEN FOR BOTH ANSCI 203 AND EEE 346.
3 HOURS.

00420	DISC	A	3-450	TH	131 A S L		R. JOHNSON
	LECT	1	11	TUTH	131 A S L		R. JOHNSON

ANSCI 205 HUMAN-COMPANION ANIMAL INTERACTIONS.
PREREQUISITE: SOPHOMORE STANDING.
3 HOURS.

00421	LECD		3-430	MW	107 A S L		CASE

ANSCI 206 HORSE MANAGEMENT.
PREREQUISITE: ANSCI 220, 231, AND CREDIT OR CONCURRENT REGISTRATION IN ANSCI 221.
3 HOURS.

00422	LECD		1	TH	120 MEAT LAB		KLINE
			1-250	TU	120 MEAT LAB		
			1-250	TU	ARENA STOCK PAV		

ANSCI 207 COMPANION ANIMAL MANAGEMENT.
PREREQUISITE: SOPHOMORE STANDING; ANSCI 100 OR BIOL 104 OR EQUIVALENT.
3 HOURS.

00423	LECD	A	2-330	TUTH	150 A S L		CASE

ANSCI 210 MEAT SELECTION AND CLASSIFICATION.
PREREQUISITE: ANSCI 209.
2 HOURS.
FIELD TRIP. ESTIMATED COST: $300.

00424	LAB	A	8-12	S	120 MEAT LAB		CARR
		A	3-450	MWF	120 MEAT LAB		

ANSCI 212 ADVANCED LIVESTOCK EVALUATION.
PREREQUISITE: ANSCI 211 OR CONSENT OF INSTRUCTOR.
3 HOURS.
FIELD TRIP. ESTIMATED COST: $100.

00425	LAB		3-450	MTUWTHF	ARENA STOCK PAV		PARRETT

ANSCI 213 HORSE APPRAISAL.
*MAY BE REPEATED TO A MAXIMUM OF 2 HOURS.
1 HOUR.

00426	LABD		ARR		ARR		NAGSTROM

ANSCI 214 ADVANCED DAIRY CATTLE EVALUATION.
PREREQUISITE: ANSCI 204 OR CONSENT OF INSTRUCTOR.
*MAY BE REPEATED TO A MAXIMUM OF 4 HOURS.
2 HOURS.

00427	LABD		ARR		ARR		MCCOY

ANSCI 215 HUMANE EDUCATION WITH COMPANION ANIMALS.
PREREQUISITE: SOPHOMORE STANDING.
3 HOURS.

00428	LECD	A	11-1230	TUTH	107 A S L		HELMINK

ANSCI 220 PLANT AND ANIMAL GENETICS.
Same As CPSC 220, NRES 220
PREREQUISITE: PLBIO 100 OR BIOL 104.
4 HOURS.

00429	LAB	1	1-250	TU	W11S TURNER		DIERS
	LECT	A	2	MWF	W109 TURNER		DIERS
		A					SHANKS
00430	LAB	2	3-450	TU	W109 TURNER		DIERS
	LECT	A	2	MWF	W109 TURNER		DIERS
		A					SHANKS
00431	LAB	3	10-1150	TU	W11S TURNER		DIERS
	LECT	A	2	MWF	W109 TURNER		DIERS
		A					SHANKS

ANSCI 221 ANIMAL NUTRITION.
PREREQUISITE: CHEM 102 OR EQUIVALENT.
*CREDIT IS NOT GIVEN FOR BOTH ANSCI 221 AND 325.
4 HOURS.

ANSCI 221 CONTINUED

00432	LECD		10	TUWTHF	150 A S L		BERGER MURPHY

ANSCI 231 BIOLOGY OF REPRODUCTION.
Same As BIOL 231
PREREQUISITE: SOPHOMORE STANDING; BIOL 104 OR ONE INTRODUCTORY LEVEL BIOLOGY COURSE.
*GEN ED: LS
4 HOURS.
FOR CHANCELLOR'S SCHOLARS. OTHERS MAY ENROLL WITH CONSENT OF INSTRUCTOR AND THE DIRECTOR OF THE CAMPUS HONORS PROGRAM.

00433	LAB	81	ARR				KESLER
	LECT	8A	9	MWF	212 120SW ORE		

ANSCI 247 AN INTRODUCTION TO GROSS ANATOMY.
Same As V B 200
PREREQUISITE: BIOL 120 OR EQUIVALENT, OR CONSENT OF INSTRUCTOR.
4 HOURS.

00434	LAB	A	6-750PM	TU	1730 VM B S B		
	LECT	1	3-550	TU	3526 VM B S B		SIMON MARK R
00435	LAB	B	ARR		1730 VM B S B		
	LECT	1	3-550	TU	3526 VM B S B		SIMON MARK R

ANSCI 290 INTRODUCTION TO METABOLISM IN DOMESTIC ANIMALS.
PREREQUISITE: CHEM 102 AND CREDIT OR REGISTRATION IN ANSCI 221.
3 HOURS.

00436	LECT		9	MWF	131 A S L		WHITE

ANSCI 293 INTERNSHIP.
PREREQUISITE: SOPHOMORE STANDING IN ANIMAL SCIENCES OR AGRICULTURAL SCIENCES WITH ANIMAL SCIENCES EMPHASIS; GOOD ACADEMIC STANDING; ANSCI 100 AND 200-LEVEL COURSE IN ANIMAL SCIENCES.
*MAY BE REPEATED TO A MAXIMUM OF 8 HOURS.
1 TO 4 HOURS.

	CONF		ARR				Ind Study

ANSCI 294 INTERNSHIP/ON-CAMPUS PRACTICAL EXPERIENCE.
PREREQUISITE: GOOD ACADEMIC STANDING IN ANIMAL SCIENCES OR AGRICULTURAL SCIENCES WITH ANIMAL SCIENCES EMPHASIS; ANSCI 100 OR CONSENT OF INSTRUCTOR.
*MAY BE REPEATED TO A MAXIMUM OF 8 HOURS.
1 TO 5 HOURS.

	CONF		ARR				Ind Study

ANSCI 295 UNDERGRADUATE RESEARCH OR THESIS.
PREREQUISITE: MINIMUM GPA OF 2.5; NOT OPEN TO STUDENTS ON PROBATION; CONSENT OF INSTRUCTOR.
*MAY BE REPEATED TO A MAXIMUM OF 8 HOURS.
1 TO 5 HOURS.

	CONF		ARR				Ind Study
00437	CONF	A	ARR		ARR		

ANSCI 296 UNDERGRADUATE HONORS RESEARCH OR THESIS.
PREREQUISITE: JUNIOR STANDING; MINIMUM GPA OF 3.4; CONSENT OF A FACULTY MEMBER.
*MAY BE REPEATED TO A MAXIMUM OF 8 HOURS.
1 TO 5 HOURS.

	CONF		ARR				Ind Study

ANSCI 298 UNDERGRADUATE SEMINAR.
PREREQUISITE: SOPHOMORE STANDING.
*MAY BE REPEATED TO A MAXIMUM OF 12 HOURS.
1 HOUR.

00438	LECD		12	TH	131 A S L		CLARK

ANSCI 300 DAIRY HERD MANAGEMENT.
PREREQUISITE: ANSCI 221 OR EQUIVALENT.
3 HOURS, OR 0.75 UNIT.

00439	LECD	A	11	MWF	107 A S L		HUTJENS

ANSCI 301 BEEF PRODUCTION.
PREREQUISITE: ANSCI 221 OR EQUIVALENT.
3 HOURS, OR 0.75 UNIT.

00440	LECT		11	MWF	131 A S L		PARRETT

ANSCI 307 ENVIRONMENTAL ASPECTS OF ANIMAL MANAGEMENT.
PREREQUISITE: ANSCI 202. COURSES IN PHYSIOLOGY, NUTRITION, MICROBIOLOGY, AND GENETICS ARE RECOMMENDED.
3 HOURS, OR 0.75 UNIT.
REGISTER FOR THE LECTURE AND ONE LABORATORY SECTION.

00441	LAB	A	9	TU	131 A S L		SALAK-JOHNSON
	LECT	1	8	TUTH	131 A S L		SALAK-JOHNSON
00442	LAB	B	9	TH	131 A S L		SALAK-JOHNSON
	LECT	1	8	TUTH	131 A S L		SALAK-JOHNSON

ANSCI 312 ANIMAL GROWTH AND DEVELOPMENT.
PREREQUISITE: ANSCI 202 AND ANSCI 221; ANSCI 290 OR BIOCH 350; OR CONSENT OF INSTRUCTOR.
3 OR 4 HOURS, OR 1 UNIT.

00443	LECD	A	9	MWF	328 BEVIER		NOVAKOFSKI

ANSCI 316 POPULATION GENETICS.
Same As BIOL 316
PREREQUISITE: ANSCI 220, BIOL 120, OR BIOL 210, AND MATH 120 OR 134; OR CONSENT OF INSTRUCTOR.
*STUDENTS DESIRING CREDIT OF 4 HOURS OR 1 UNIT WILL DO ADDITIONAL WORK IN SOME AREA OF POPULATION GENETICS.
3 OR 4 HOURS, OR 0.75 OR 1 UNIT.

00444	LAB	A	9-1050	F	107 A S L		GROSSMAN
	LECD	1	9	MW	107 A S L		

ANSCI 320 NUTRITION AND DIGESTIVE PHYSIOLOGY OF RUMINANTS.
PREREQUISITE: ANSCI 221.
3 HOURS, OR 0.75 UNIT.

00445	LECT	A	10	MWF	131 A S L		DRACKLEY

ANSCI 331 PHYSIOLOGY OF REPRODUCTION IN DOMESTIC ANIMALS.
PREREQUISITE: ANSCI 231 OR EQUIVALENT.
3 HOURS, OR 0.75 UNIT.

00446	LECD	A	1	MWF	131 A S L		

ANSCI 340 APPLIED STATISTICAL METHODS.
Same As AG E 340, CPSC 340, FSHN 340, NRES 340
PREREQUISITE: MATH 112, OR EQUIVALENT.
4 HOURS, OR 1 UNIT.

00447	LABD	1	1-250	TU	111 D K H		BOLLERD
	LECT	A	8-920	TUTH	114 D K H		BOLLERD
00448	LABD	2	3-450	W	W109 TURNER		BOLLERD
	LECT	A	6-920	TUTH	114 D K H		BOLLERD
00449	LABD	3	1-250	W	W11S TURNER		BOLLERD
	LECT	A	6-920	TUTH	114 D K H		BOLLERD
00450	LABD	4	3-5	TU	W11S TURNER		BOLLERD
	LECT	A	6-920	TUTH	114 D K H		BOLLERD
00451	LABD	S	10-1150	TU	122 D K H		
	LECT	A	6-920	TUTH	114 D K H		BOLLERD

ANSCI 355 PRINCIPLES OF LABORATORY ANIMAL SCIENCE, I.
Same As BIOL 355, V C M 346
PREREQUISITE: SECOND- OR THIRD-YEAR STANDING IN THE VETERINARY PROFESSIONAL CURRICULUM, REGISTRATION IN THE GRADUATE COLLEGE, OR CONSENT OF INSTRUCTOR.
1 HOUR, OR 0.25 UNIT.
Section A for students in the Veterinary Medicine curriculum.

00452	LECT	A	4	TU	2258 VM B S B		PEPER RANDALL

ANSCI 368 BIOLOGICAL MODELING.
Same As BIOL 368, CPSC 368, GEOG 368
PREREQUISITE: EEE 212, PLBIO 381, ENTOM 315, OR EQUIVALENT, DEPENDING ON CURRICULUM.
3 HOURS, OR 1 UNIT.

00453	LECD	A	10-1220	F	338 DAVENPORT		HANNON

ANSCI 374 ADVANCED REPRODUCTIVE MANAGEMENT.
PREREQUISITE: ANSCI 231 OR EQUIVALENT OR CONSENT OF INSTRUCTOR.
2 HOURS, OR 0.5 UNIT.
NOTE:
SECTION A: 2 HOURS, OR 0.50 UNIT
SECTION B: REGISTRATION IN VETERINARY MEDICINE CURRICULUM. 2 HOURS ONLY
COURSE WILL MEET SEPTEMBER 24 TO DECEMBER 10, 2002.

00454	LECD	A	7PM	TU	W223 TURNER		KESLER
00455	LECD	B	7PM	TU	2261 VM B S B		

ANSCI 399 SEMINAR.
*MAY BE REPEATED.
1 TO 4 HOURS, OR 0.25 TO 1 UNIT.

	CONF		ARR				Ind Study

ANSCI 403 TECHNIQUES IN ANIMAL NUTRITION RESEARCH.
PREREQUISITE: COURSES IN NUTRITION, PHYSIOLOGY, AND BIOCHEMISTRY;AND CONSENT OF INSTRUCTOR.
0.75 UNIT.

00456	LECD		3-450	TUTH	107 A S L		FAHEY

ANSCI 410 CURRENT TOPICS IN NUTRITIONAL RESEARCH.
Same As FSHN 410, NUTRS 410
PREREQUISITE: BIOCH 350 OR EQUIVALENT AND A GRADUATE LEVEL COURSE IN NUTRITION.
*MAY BE REPEATED IN THE SAME SEMESTER TO A MAXIMUM OF .75 UNIT.
*FOR NUTRITIONAL SCIENCES M.S. STUDENTS: A MINIMUM OF .75 UNIT IS REQUIRED AND A MAXIMUM OF 1.25 UNITS ARE ALLOWED FOR DEGREE.
*FOR NUTRITIONAL SCIENCES PH.D. STUDENTS: A MINIMUM OF 1.25 UNITS ARE REQUIRED AND A MAXIMUM OF 2.25 UNITS ARE ALLOWED FOR DEGREE.
0.25 TO 0.75 UNIT.
SECTION A: Food Safety: Biotechn. and GMO's
1/4 unit. MEETS AUG. 28-SEPT. 30
SECTION B: Function and Metabolism of Essential Fatty Acids
1/4 unit. MEETS OCT. 2-NOV. 4
SECTION C: Folate, Vit B12 and 1-C Metabolism
1/4 unit. MEETS NOV. 6-DEC. 13

00457	LECT	A	9	MWF	292 A S L		Chassy
00458	LECT	B	9	MWF	292 A S L		Nakamura
00459	LECT	C	9	MWF	292 A S L		Garrow, Tim

ANSCI 412 ADVANCED ENDOCRINOLOGY.
Same As PHYSL 412, V B 412
PREREQUISITE: PHYSL 312; CONSENT OF INSTRUCTOR.
*MAY BE REPEATED TO A MAXIMUM OF 2 UNITS.
0.5 UNIT.
FOR INFORMATION ABOUT THIS SEMESTER'S TOPIC, "HUMAN REPRODUCTIVE MEDICINE" PLEASE SEE WWW.LIFE.UIUC.EDU/REPRO

00460	DISC	1	4	M	396 A S L		NOWAK

ANSCI 431 ADVANCED REPRODUCTIVE ENDOCRINOLOGY.
Same As PHYSL 431, V B 431
PREREQUISITE: ANSCI 331, PHYSL 312, BIOCH 350, OR EQUIVALENT.
0.75 UNIT.

00461	LECT	A	11	MWF	320 MUM HALL		BAHR
		A					HURLEY

ANSCI 433 LABORATORY METHODS IN REPRODUCTIVE PHYSIOLOGY.
Same As PHYSL 433, V B 433
PREREQUISITE: CONSENT OF INSTRUCTOR.
0.25 TO 0.75 UNIT.

00462	LAB	A	10	MF	396 A S L		BAHR

ANSCI 433 CONTINUED

		A					HURLEY
	LECT	A	9	MF	396 A S L		BAHR
		A					HURLEY

ANSCI 444 IMMUNOBIOLOGICAL METHODS.
Same As VP 444
PREREQUISITE: CSB 308 OR MCBIO 327, OR AN EQUIVALENT SURVEY COURSE IN IMMUNOLOGY OR IMMUNOCHEMISTRY; CONSENT OF INSTRUCTOR.
*IN ORDER TO REGISTER, SUBMIT ID# TO VP DEPARTMENT.
0.5 UNIT.

00463	LABD	A	1-S	W	2743 VM B S B		SEGRE

ANSCI 490 ANIMAL SCIENCES SEMINAR.
*MAY BE REPEATED TO A MAXIMUM OF 1/2 UNIT FOR MASTER'S STUDENTS AND 1 UNIT FOR DOCTORAL STUDENTS.
0 TO 0.5 UNIT.
STUDENTS ENROLLED FOR 0 CREDIT WILL RECEIVE S/U GRADES; THOSE ENROLLED FOR 1/4 UNIT WILL RECEIVE LETTER GRADES.
Section A: Animal Breeding and Genetics.
Section B: Behavior.
Section C: Environmental Management.
Section D: Meat Science and Muscle Biology.
Section E: Non-Ruminant Nutrition.
Section F: Reproductive Physiology.
Section G: Ruminant Nutrition.
Section H: Microbiology.
Section I: Immunobiology.
Section L: Developmental Biology.

00464	LECD	A	3-450	TU	396 A S L		SHANKS
00465	LECD	B	ARR		ARR		KOELKEBECK
00466	LECD	C	ARR		ARR		KOELKEBECK
00467	LECD	D	12	W	208 MEAT LAB		
00468	LECD	E	12	W	131 A S L		
00469	LECD	F	4	W	ARR		
00470	LECD	G	12	W	131 A S L		
00471	LECD	H	4	TU	404 A S L		
00472	LECD	I	ARR				
00473	LECD	L	ARR				

ANSCI 492 ADVANCED TOPICS IN ANIMAL SCIENCES.
PREREQUISITE: CONSENT OF INSTRUCTOR.
0.25 TO 1 UNIT.
SECTION DM: RECENT ADVANCES IN GENOMIC TECHNOLOGIES, ESPECIALLY THE MICROARRAY/GENE CHIPS TECHNOLOGY, ENABLE BIOLOGISTS TO GENERATE LARGE AMOUNTS OF COMPLEX DATA. TO EXPLORE THE MEANING OF THE DATA, ONE NEEDS SOPHISTICATED DATA MINING ALGORITHMS AND TOOLS. THIS SEMINAR COURSE IS INTENDED TO EXPLORE DIFFERENT PROBLEMS AND METHODS IN BIOINFORMATICS BY STUDYING LITERATURE WITH FOCUS ON DATA MINING FOR COMLEX DATA SUCH AS MICROARRAY DATA. STUDENTS REGISTERD IN THIS CLASS ARE REQUIRED TO MAKE AT LEAST ONE PRESENTATION. CONSENT OF INSTRUCTOR REQUIRED. ATTENDANCE IS MANDATORY. 1/4 UNIT.

00474	CONF	DM	4	TH	ARR		

ANSCI 493 RESEARCH STUDIES IN ANIMAL SCIENCES.
PREREQUISITE: CONSENT OF INSTRUCTOR.
*MAY BE REPEATED TO A MAXIMUM OF 1 UNIT.
0.25 TO 1 UNIT.
FOR INDEPENDENT STUDY REGISTRATION IN THIS COURSE, STUDENTS SHOULD CONTACT THE INSTRUCTOR WHO WILL SUPERVISE THEIR WORK.

	CONF		ARR				Ind Study

ANSCI 499 THESIS RESEARCH.
0 TO 4 UNITS.
FOR INDEPENDENT STUDY REGISTRATION IN THIS COURSE, STUDENTS SHOULD CONTACT THE INSTRUCTOR WHO WILL SUPERVISE THEIR WORK.

	CONF		ARR				Ind Study

ANTHROPOLOGY

DEPARTMENT OFFICE 109 DAVENPORT HALL
DEPARTMENT PHONE (217) 333-3616

ANTH 102 ANTHROPOLOGY: HUMAN ORIGINS AND CULTURE.
*GEN ED: SS
4 HOURS.

00475	DISC	A	8	TU	116 DAVENPORT		
	LECT	1	1	MWF	228 NAT HIST		LEIGH
00476	DISC	B	11	TU	116 DAVENPORT		
	LECT	1	1	MWF	228 NAT HIST		LEIGH
00477	DISC	C	12	TU	116 DAVENPORT		
	LECT	1	1	MWF	228 NAT HIST		LEIGH
00478	DISC	D	1	TU	116 DAVENPORT		
	LECT	1	1	MWF	228 NAT HIST		LEIGH
00479	DISC	E	2	TU	116 DAVENPORT		
	LECT	1	1	MWF	228 NAT HIST		LEIGH
00480	DISC	F	11	TH	116 DAVENPORT		
	LECT	1	1	MWF	228 NAT HIST		LEIGH
00481	DISC	G	12	TH	116 DAVENPORT		
	LECT	1	1	MWF	228 NAT HIST		LEIGH
00482	DISC	H	1	TH	116 DAVENPORT		
	LECT	1	1	MWF	228 NAT HIST		LEIGH
00483	DISC	I	2	TH	116 DAVENPORT		
	LECT	1	1	MWF	228 NAT HIST		LEIGH
00484	DISC	J	3	TH	116 DAVENPORT		
	LECT	1	1	MWF	228 NAT HIST		LEIGH

ANTH 103 INTRODUCTION TO CULTURAL ANTHROPOLOGY.
*GEN ED SS
4 HOURS.
SECTIONS G &L: FIRST YEAR LAS LEARNING COMMUNITIES PROGRAM COURSES. REGISTRATION IS RESTRICTED TO FRESHMEN PARTICIPANTS IN THE LAS LEARNING COMMUNITIES PROGRAM. FOR A LISTING OF LAS LEARNING COMMUNITIES, SEE THE FRONT PORTION OF THIS TIMETABLE.

ANTH 103 CONTINUED

```
00485 DISC  A      8          TU         113 DAVENPORT
      LECT  1     11          MWF        THEAT LINCOLN        LUGO
00486 DISC  B      9          TU         113 DAVENPORT
      LECT  1     11          MWF        THEAT LINCOLN        LUGO
00487 DISC  C     12          TU         113 DAVENPORT
      LECT  1     11          MWF        THEAT LINCOLN        LUGO
00488 DISC  D     10          TU         132 DAVENPORT
      LECT  1     11          MWF        THEAT LINCOLN        LUGO
00489 DISC  E     11          TU         132 DAVENPORT
      LECT  1     11          MWF        THEAT LINCOLN        LUGO
00490 DISC  F      3          TU         209A DAVENPORT
      LECT  1     11          MWF        THEAT LINCOLN        LUGO
00491 DISC  G      9          TH         113 DAVENPORT
      LECT  1     11          MWF        THEAT LINCOLN        LUGO
00492 DISC  H     12          TH         113 DAVENPORT
      LECT  1     11          MWF        THEAT LINCOLN        LUGO
00493 DISC  J     10          TH         132 DAVENPORT
      LECT  1     11          MWF        THEAT LINCOLN        LUGO
00494 DISC  L     11          TH         132 DAVENPORT
      LECT  1     11          MWF        THEAT LINCOLN        LUGO
```

SECTION X: FIRST YEAR DISCOVERY PROGRAM COURSE: ENROLLMENT RESTRICTED TO FRESHMEN. STUDENTS SHOULD ENROLL IN ONLY ONE DISCOVERY COURSE. STUDENTS WHO ENROLL INMORE THAN ONE DISCOVERY COURSE MAY BE DROPPED FROM THE ADDITIONAL DISCOVERY COURSES. FOR A LISTING OF THESE COURSES, SEE THE PRONT PORTION OF THIS TIMETABLE. FOR COURSE DESCRIPTIONS SEE THE DISCOVERY PROGRAM COURSE BOOKLET.

```
00495 DISC  X     10          F          209A DAVENPORT
      LECT  2     9-1020      TUTH       209A DAVENPORT       SAUL
```

ANTH 105 INTRODUCTORY WORLD ARCHAEOLOGY.
*GEN ED: HP
3 HOURS.

```
00496 LECT  1      8          MWF        THEAT LINCOLN        PAUKETAT
```

ANTH 108 THE SACRED MIND: RELIGION AND SOCIETY IN WESTERN THOUGHT FROM ANTIQUITY TO THE ENLIGHTENMENT.
Same As PHIL 108, RELST 108, SOC 108
*GEN ED: W HP
3 HOURS.
Section &A1 for Chancellors Scholars-Others may enroll with the consent of the instructor and the Director of the Campus Honors Program

```
00497 LECD  &A1    4-515       TUTH       212 120SW ORE        JONES
```

ANTH 143 BIOLOGICAL BASES OF HUMAN BEHAVIOR.
Same As HDFS 143
*GEN ED: LS
3 HOURS.
PRIORITY REGISTRATION WILL BE GIVEN TO FRESHMAN PARTICIPANTS IN THE LAS LEARNING COMMUNITY PROGRAM. FOR A LISTING OF LAS LEARNING COMMUNITIES, SEE THE FRONT PORTION OF THIS TIMETABLE.

```
00498 LECT  1      1-220       TUTH       THEAT LINCOLN        RICHMOND
```

ANTH 150 NOVEL ARCHAEOLOGY.
*GEN ED: HP
3 HOURS.
FIRST YEAR DISCOVERY PROGRAM COURSE: ENROLLMENT RESTRICTED TO FRESHMEN. STUDENTS SHOULD ENROLL IN ONLY ONE DISCOVERY COURSE. STUDENTS WHO ENROLL IN MORE THAN ONE DISCOVERY COURSE MAY BE DROPPED FROM THE ADDITIONAL DISCOVERY COURSES. FOR A LISTING OF THESE COURSES, SEE THE FRONT PORTION OF THIS TIMETABLE.

```
00499 LECD  1      330-450     MW         113 DAVENPORT        SOFFER
```

ANTH 168 INTRODUCTION TO THE CIVILIZATION OF INDIA.
Same As HIST 168
*GEN ED: NW HP
3 HOURS.

```
00500 LECD  A      2-320       TUTH       151 NOYES LAB        Ballantyne,A.
```

ANTH 179 CULTURE AND ECOLOGY IN HUMAN HEALTH.
3 HOURS.

```
00501 LECD  1      2           MWF        209A DAVENPORT       KLEPINGER
```

ANTH 182 PEOPLES AND CULTURES OF SOUTH AMERICA.
*GEN ED: NW SS
4 HOURS.

```
00502 DISC  A      9           F          113 DAVENPORT
      LECT  1     1-220        MW         319 GREG HALL        TORRES
00503 DISC  B     10           F          113 DAVENPORT
      LECT  1     1-220        MW         319 GREG HALL        TORRES
00504 DISC  C     11           F          113 DAVENPORT
      LECT  1     1-220        MW         319 GREG HALL        TORRES
```

ANTH 186 SOUTHEAST ASIAN CIVILIZATIONS.
Same As AS ST 186, HIST 172
*GEN ED: NW HP
3 HOURS.

```
00505 LECD  1      2           MWF        100 GREG HALL        LEHMAN
```

ANTH 209 FOOD, CULTURE, AND SOCIETY.
Same As SOC 209
GEN ED: SS
3 HOURS.
SECTION &RS: FOR CHANCELLOR'S SCHOLARS. OTHERS MAY ENROLL WITH THE CONSENT OF INSTRUCTOR AND THE DIRECTOR OF THE CAMPUS HONORS PROGRAM.

```
00506 LECD  1      11-1220     TUTH       150 BEVIER           MANALANSAN
00507 LECD  &RS    11-1220     MW         336 LINCOLN          SCHURMAN
```

ANTH 220 INTRODUCTION TO ARCHAEOLOGY.
PREREQUISITE: ANTH 102 OR CONSENT OF INSTRUCTOR.
3 HOURS.

```
00508 DISC  A      9           F          118 DAVENPORT
      LECT  1     12           TUTH       119 M S E B          LEWIS
00509 DISC  B     11           F          116 DAVENPORT
```

ANTH 220 CONTINUED

```
      LECT  1     12           TUTH       119 M S E B          LEWIS
00510 DISC  C      1           F          116 DAVENPORT
      LECT  1     12           TUTH       119 M S E B          LEWIS
00511 DISC  D      2           F          116 DAVENPORT
      LECT  1     12           TUTH       119 M S E B          LEWIS
```

ANTH 243 NATURAL HISTORY AND SOCIAL BEHAVIOR OF THE GREAT APES.
Same As EEE 243, IB 243
PREREQUISITE: ANTH 102, 143, OR AN EQUIVALENT COURSE IN ANIMAL BEHAVIOR; OR CONSENT OF INSTRUCTOR.
3 HOURS.

```
00512 LECD  1      1           MWF        209A DAVENPORT
```

ANTH 244 ANTHROPOLOGY OF PLAY.
Same As KINES 244
PREREQUISITE: A COURSE IN ANTHROPOLOGY.
*GEN ED: ACP
3 HOURS.

```
00513 LECD  AA     1           MWF        1218 FREERHALL
```

ANTH 260 PEOPLES OF THE WORLD: INTRODUCTION TO ETHNOGRAPHY.
PREREQUISITE: ANTH 102, 103; OR CONSENT OF INSTRUCTOR.
*GEN ED: SS
3 HOURS.

```
00514 LECD  1      9           MWF        209A DAVENPORT       LEHMAN
```

ANTH 268 IMAGES OF THE "OTHER": ANTHROPOLOGICAL PERSPECTIVES.
PREREQUISITE: A PREVIOUS COURSE IN HISTORY AND/OR ONE OF THE SOCIAL SCIENCES WOULD BE HELPFUL.
*GEN ED: ACP HP W
4 HOURS.

```
00515 LECD  1      10-1120     TUTH       207 PSYCH BLD        GOTTLIEB
```

ANTH 270 INTRODUCTION TO LINGUISTIC ANTHROPOLOGY.
PREREQUISITE: ANTH 103 OR LING 200, OR CONSENT OF INSTRUCTOR.
*CREDIT IS NOT GIVEN FOR BOTH ANTH 270 AND 271.
3 HOURS.
THE LECTURE OF THIS COURSE MEETS TOGETHER WITH ANTH 271.

```
00516 DISC  A1     12           F          113 DAVENPORT
      LECT  1      9           MW         108 LINCOLN          J. KELLER
00517 DISC  A2     9           F          132 DAVENPORT
      LECT  1      9           MW         106 LINCOLN          J. KELLER
```

ANTH 271 INTRODUCTION TO LINGUISTIC ANTHROPOLOGY (ADVANCED COMPOSITION).
PREREQUISITE: ANTH. 103 OR 104 OR LING 200 OR CONSENT OF INSTRUCTOR; COMPLETION OF CAMPUS COMPOSITION I GENERAL EDUCATION REQUIREMENT.
*CREDIT IS NOT GIVEN FOR BOTH ANTH 271 AND 270.
*GEN ED: ACP
3 HOURS.
THE LECTURE OF THIS COURSE MEETS TOGETHER WITH ANTH. 270.

```
00518 DISC  C1     10           F          132 DAVENPORT
      LECT  1      9           MW         106 LINCOLN          J. KELLER
00519 DISC  C2     1           F          132 DAVENPORT
      LECT  1      9           MW         106 LINCOLN          J. KELLER
```

ANTH 277 ANTHROPOLOGICAL PERSPECTIVES ON CITIES AND THE BUILT ENVIRONMENT.
*GEN ED: W SS
3 HOURS.
FOR CHANCELLOR'S SCHOLARS: OTHERS MAY ENROLL WITH CONSENT OF THE INSTRUCTOR AND DIRECTOR OF THE CAMPUS HONORS PROGRAM.

```
00520 LECD  &      1           MWF        113 DAVENPORT        SILVERMAN
```

ANTH 290 INDIVIDUAL STUDY.
PREREQUISITE: JUNIOR OR SENIOR STANDING; 12 HOURS IN ANTHROPOLOGY; CONSENT OF INSTRUCTOR.
MAY NOT BE TAKEN CONCURRENTLY WITH ANTH 291 OR 293.
2 TO 4 HOURS.
FOR INDEPENDENT STUDY REGISTRATION IN THIS COURSE, STUDENTS MUST CONTACT THE INSTRUCTOR WHO WILL SUPERVISE THEIR WORK.

```
      CONF         ARR                                      Ind Study
```

ANTH 291 HONORS INDIVIDUAL STUDY.
PREREQUISITE: SENIOR STANDING; A 3.2 GRADE-POINT AVERAGE IN ANTHROPOLOGY; CONSENT OF INSTRUCTOR.
MAY BE NOT TAKEN CONCURRENTLY WITH ANTH 290.
(COUNTS FOR ADVANCED HOURS IN LAS)
2 TO 4 HOURS.
FOR INDEPENDENT STUDY REGISTRATION IN THIS COURSE, STUDENTS MUST CONTACT THE INSTRUCTOR WHO WILL SUPERVISE THEIR WORK.

```
      CONF         ARR                                      Ind Study
```

ANTH 293 HONORS SENIOR THESIS.
PREREQUISITE: SENIOR STANDING; A 3.2 GRADE-POINT AVERAGE IN ANTHROPOLOGY; CONSENT OF INSTRUCTOR.
MAY NOT BE TAKEN CONCURRENTLY WITH ANTH 290.
2 TO 4 HOURS.
TO REGISTER IN THIS COURSE, SEE THE HONORS ADVISOR IN ROOM 109C, DAVENPORT HALL.

```
      CONF         ARR                                      Ind Study
```

ANTH 300 INTRODUCTION TO LINGUISTIC STRUCTURE.
Same As LING 300
3 HOURS, OR 0.5 UNIT.

ANTH 307 INTRODUCTION TO MATHEMATICAL LINGUISTICS.
Same As LING 307
PREREQUISITE: ANTH OR LING 300.
3 HOURS, OR 1 UNIT.

ANTH 307 CONTINUED

00521 LECD B 9 MWF 1134 FOR LANG Lasersohn, P.

ANTH 315 AREA STUDIES IN ETHNOMUSICOLOGY.
Same As MUSIC 317
PREREQUISITE: SENIOR STANDING IN MUSIC OR CONSENT OF INSTRUCTOR.
MAY BE REPEATED FOR A TOTAL OF 12 HOURS OR 2 UNITS.
3 HOURS, OR 0.75 UNIT.
SECTION A: JAPAN AND KOREA.
SECTION B: INDIA.

00522 LECD A 2-5 M 1188 MUSIC BLD WONG
00523 LECD B 9-1030 MW 1140 MUSIC BLD CAPWELL

ANTH 318 ANTHROPOLOGICAL RESEARCH DESIGN.
PREREQUISITE: ANTH 220, 230, 240, OR 260 AND A COURSE IN STATISTICS; OR CONSENT OF INSTRUCTOR.
3 HOURS, OR 0.75 OR 1 UNIT.

00524 LECD 1 1-220 TUTH 113 DAVENPORT LEWIS

ANTH 321 SOCIAL ORGANIZATION AND STRUCTURE.
PREREQUISITE: ANTH 230 OR CONSENT OF INSTRUCTOR.
3 HOURS, OR 0.75 OR 1 UNIT.

00525 LECD 1 1-220 TUTH 132 DAVENPORT SAUL

ANTH 327 ARCHAEOLOGY OF THE INCAS.
PREREQUISITE: ANTH 220, 328, 375, OR 376, OR CONSENT OF INSTRUCTOR.
3 HOURS, OR 1 UNIT.

00526 LECD 1 2 MWF 113 DAVENPORT SILVERMAN

ANTH 328 NORTH AMERICAN ARCHAEOLOGY.
PREREQUISITE: ANTH 220 OR CONSENT OF INSTRUCTOR.
3 HOURS, OR 0.75 OR 1 UNIT.

00527 LECD 1 1-220 MW 109A DAVENPORT PAUKETAT

ANTH 343 INTRODUCTION TO PRIMATE MORPHOLOGY AND BEHAVIOR.
Same As EEE 344, IB 328
PREREQUISITE: ANTH 240 OR EEE 246, OR CONSENT OF INSTRUCTOR.
3 HOURS, OR 0.75 OR 1 UNIT.

00528 LECD 1 10 MWF 116 DAVENPORT

ANTH 344 FIELD AND LABORATORY TECHNIQUES IN BIOLOGICAL ANTHROPOLOGY.
PREREQUISITE: ANTH 240, OR EQUIVALENT, AND CONSENT OF INSTRUCTOR.
*STUDENTS MAY RECEIVE CREDIT MORE THAN ONCE, IF THE AREA OR PROBLEMS INVOLVED ARE DIFFERENT.
*NORMALLY TAKEN CONCURRENTLY WITH ANTH 345.
3 HOURS, OR 1 UNIT.
FOR INDEPENDENT STUDY REGISTRATION IN THIS COURSE, STUDENTS MUST CONTACT THE INSTRUCTOR WHO WILL SUPERVISE THEIR WORK.

CONF ARR Ind Study

ANTH 345 ANALYSIS OF RESEARCH DATA IN BIOLOGICAL ANTHROPOLOGY.
PREREQUISITE: ANTH 240 OR EQUIVALENT; CONSENT OF INSTRUCTOR.
*MAY BE REPEATED AS TOPICS VARY.
*MAY BE TAKEN CONCURRENTLY WITH ANTH 344 OR SUBSEQUENTLY.
3 HOURS, OR 1 UNIT.
FOR INDEPENDENT STUDY REGISTRATION IN THIS COURSE, STUDENTS MUST CONTACT THE INSTRUCTOR WHO WILL SUPERVISE THEIR WORK.

CONF ARR Ind Study

ANTH 347 DISABILITY, CULTURE AND SOCIETY.
Same As CHLTH 307, KINES 307, REHAB 307
PREREQUISITE: SIX HOURS OF ANTHROPOLOGY, PSYCHOLOGY OR SOCIOLOGY; SENIOR OR GRADUATE STANDING, OR CONSENT OF INSTRUCTOR.
3 HOURS, OR 1 UNIT.

00529 LECD A 2-345 W 433 ARMORY ARMSTRONG, MJ

ANTH 351 ARCHAEOLOGICAL SURVEYING: TECHNIQUES AND APPLICATIONS.
PREREQUISITE: ANTH 102 OR 110, OR CONSENT OF INSTRUCTOR.
3 HOURS, OR 1 UNIT.

00530 LABD 1 2-450 TU 336 DAVENPORT

ANTH 354 FIELD TECHNIQUES IN ARCHAEOLOGY.
PREREQUISITE: ANTH 110 OR 102, OR CONSENT OF INSTRUCTOR.
*MAY BE REPEATED AS TOPICS VARY.
3 HOURS, OR 1 UNIT.
FOR INDEPENDENT STUDY REGISTRATION IN THIS COURSE, STUDENTS MUST CONTACT THE INSTRUCTOR WHO WILL SUPERVISE THEIR WORK.

CONF ARR Ind Study

ANTH 355 LABORATORY TECHNIQUES IN ARCHAEOLOGY.
PREREQUISITE: ANTH 110 OR 102, OR CONSENT OF INSTRUCTOR.
*STUDENTS MAY RECEIVE CREDIT MORE THAN ONCE IF THE AREA OR PROBLEMS INVOLVED ARE DIFFERENT.
3 HOURS, OR 1 UNIT.
FOR INDEPENDENT STUDY REGISTRATION IN THIS COURSE, STUDENTS SHOULD CONTACT THE DEPARTMENT OFFICE.

CONF ARR Ind Study

ANTH 356 HUMAN OSTEOLOGY.
PREREQUISITE: ANTH 102 OR A COURSE IN ANATOMY, PHYSIOLOGY, OR INTRODUCTORY LIFE SCIENCES; AND CONSENT OF INSTRUCTOR.
CREDIT IS NOT GIVEN FOR BOTH ANTH 356 AND 146.
3 HOURS, OR 1 UNIT.

00531 LECD 1 9-1020 TUTH 116 DAVENPORT KLEPINGER

ANTH 364 FIELD WORK IN CULTURAL ANTHROPOLOGY.
PREREQUISITE: ANTH 230 OR 300; SOME KNOWLEDGE OF THE LANGUAGE OF THE AREA CONCERNED; CONSENT OF INSTRUCTOR.
NORMALLY TAKEN CONCURRENTLY WITH ANTH 365.

ANTH 364 CONTINUED
*MAY BE REPEATED AS TOPICS VARY.
3 HOURS, OR 1 UNIT.
FOR INDEPENDENT STUDY REGISTRATION IN THIS COURSE, STUDENTS MUST CONTACT THE INSTRUCTOR WHO WILL SUPERVISE THEIR WORK.

CONF ARR Ind Study

ANTH 365 ANALYSIS OF FIELD DATA IN CULTURAL ANTHROPOLOGY.
PREREQUISITE: ANTH 230 OR 300; SOME KNOWLEDGE OF THE LANGUAGE OF THE AREA CONCERNED; CONSENT OF INSTRUCTOR.
*MAY BE REPEATED AS TOPICS VARY.
3 HOURS, OR 1 UNIT.
FOR INDEPENDENT STUDY REGISTRATION IN THIS COURSE, STUDENTS MUST CONTACT THE INSTRUCTOR WHO WILL SUPERVISE THEIR WORK.

CONF ARR Ind Study

ANTH 366 CLASS, CULTURE, AND SOCIETY.
PREREQUISITE: ANTH 103 AND 230, OR GRADUATE STANDING.
4 HOURS, OR 1 UNIT.

00532 LECD 1 1-220 TUTH 209A DAVENPORT TORRES

ANTH 367 CULTURES OF AFRICA.
PREREQUISITE: ANTH 230 OR CONSENT OF INSTRUCTOR.
3 HOURS, OR 0.75 OR 1 UNIT.

00533 LECD 1 1-220 MW 132 DAVENPORT SAUL

ANTH 371 ETHNOGRAPHY THROUGH LANGUAGE.
PREREQUISITE: ANTH 230 OR 270 AND PREFERABLY BOTH.
3 HOURS, OR 1 UNIT.

00534 LECD 1 11-1220 TUTH 209A DAVENPORT J. KELLER

ANTH 380 SYMBOLIC AND INTERPRETIVE ANTHROPOLOGY.
PREREQUISITE: ANTH 321 AND 363 OR SIMILAR COURSES IN ANTHROPOLOGY, THE SOCIAL SCIENCES, OR THE HUMANITIES; AND CONSENT OF INSTRUCTOR.
4 HOURS, OR 1 UNIT.

00535 LECD 1 230-520 TU 1022 FOR LANG GOTTLIEB

ANTH 398 COMBINED GRADUATE AND UNDERGRADUATE SEMINAR.
PREREQUISITE: CONSENT OF INSTRUCTOR.
*MAY BE REPEATED.
4 HOURS, OR 1 UNIT.
SECTION I: INTEGRATED FOUR FIELD SEMINAR.
SECTION L: PEOPLES AND CULTURES OF SOUTH ASIA.
SECTION S: ARCHAEOLOGICAL THEORY-PAST AND PRESENT.

00536 CONF I 3-550 M 109A DAVENPORT LEIGH
I ORTA
00537 CONF L 11 MWF 1040 FOR LANG LEHMAN
00538 CONF S 11 MWF 209A DAVENPORT SOFFER

ANTH 443 PROBLEMS IN PRIMATE BEHAVIOR AND ECOLOGY.
Same As EEE 443, IB 443
PREREQUISITE: CONSENT OF INSTRUCTOR.
*MAY BE REPEATED.
0.5 OR 1 UNIT.

00539 LECD 1 3-550 TU 116 DAVENPORT GARBER

ANTH 450 SEMINAR IN ANTHROPOLOGY.
*MAY BE REPEATED FOR UP TO 2 UNITS PER SEMESTER.
0.5 OR 1 UNIT.
SECTION J: SPECIAL TOPIC IN JAPAN STUDIES.
SECTION M: QUEER GLOBALIZATION: RACE, SEX, & NATION.
SECTION W: IMAGES OF IDENTITY AND COMMUNITY IN THE AMERICAS.

00540 CONF J 9-1150 W 113 DAVENPORT
00541 CONF M 5-750PM W 109A DAVENPORT MANALANSAN
00542 CONF W 2-450 W 116 LINCOLN WHITTEN

ANTH 457 SOCIAL CONSTRUCTION OF SPACE.
PREREQUISITE: CONSENT OF INSTRUCTOR.
1 UNIT.

00543 CONF 1 3-520 TU 113 DAVENPORT SILVERMAN

ANTH 489 READINGS IN ANTHROPOLOGY.
PREREQUISITE: ONE SEMESTER OF GRADUATE WORK IN ANTHROPOLOGY; CONSENT OF ADVISOR.
0.5 OR 1 UNIT.
FOR INDEPENDENT STUDY REGISTRATION IN THIS COURSE, STUDENTS SHOULD CONTACT THE INSTRUCTOR WHO WILL SUPERVISE THEIR WORK.

CONF ARR Ind Study

ANTH 490 INDIVIDUAL TOPICS IN ANTHROPOLOGY.
PREREQUISITE: CONSENT OF INSTRUCTOR.
1 TO 4 UNITS.
FOR INDEPENDENT STUDY REGISTRATION IN THIS COURSE, STUDENTS MUST CONTACT THE INSTRUCTOR WHO WILL SUPERVISE THEIR WORK.

CONF ARR Ind Study

ANTH 499 THESIS RESEARCH.
0 TO 4 UNITS.
FOR INDEPENDENT STUDY REGISTRATION IN THIS COURSE, STUDENTS MUST CONTACT THE INSTRUCTOR WHO WILL SUPERVISE THEIR WORK.

CONF ARR Ind Study

ARABIC

DEPARTMENT OFFICE 4088 FOREIGN LANGUAGES BUILDING
DEPARTMENT PHONE (217) 333-3563

ARAB 201 ELEMENTARY STANDARD ARABIC, I.
*ALL STUDENTS ARE REQUIRED TO REGISTER FOR ONE HOUR PER WEEK IN THE LANGUAGE LABORATORY.
5 HOURS.
OPEN TO FRESHMEN.

00544 LAB X 12 W G17 FOR LANG

ARAB 201 CONTINUED

	LECD	X	12	MTUTHF	G48 FOR LANG	
00545	LAB	F	1	TH	G17 FOR LANG	
	LECD	F	1	MTUWF	205 GREG HALL	
00546	LAB	H	11	TH	G17 FOR LANG	
	LECD	H	11	MTUWF	186 LINCOLN	

ARAB 210 COLLOQUIAL ARABIC, I.
4 HOURS.
DIALECT: EGYPTIAN ARABIC

00547	LAB	G	3	W	G17 FOR LANG	
	LECD	G	3	MTUTH	312 D K H	

ARAB 303 INTERMEDIATE STANDARD ARABIC, I.
PREREQUISITE: ARAB 202.
*ALL STUDENTS ARE REQUIRED TO REGISTER FOR 1 HOUR PER WEEK IN THE LANGUAGE LABORATORY.
5 HOURS, OR 1 UNIT.

00548	LAB	C	10	M	G17 FOR LANG	
	LECD	C	10	TUWTHF	G96 FOR LANG	

ARAB 305 ADVANCED STANDARD ARABIC, I.
PREREQUISITE: ARAB 304.
3 HOURS, OR 0.75 UNIT.

00549	LECD	B	10	MWF	312 D K H	

ARCHITECTURE

SCHOOL OFFICE 117 TEMPLE BUELL HALL
TELEPHONE (217) 333-1330

IN THE CURRICULUM IN ARCHITECTURE, NORMAL COURSE PROGRESS IN SEQUENCE IS IMPERATIVE. STUDENTS FAILING TO COMPLETE ANY REQUIRED COURSE MORE THAN ONE SEMESTER LATER THAN THE TIME DESIGNATED IN THE CURRICULUM ARE PROHIBITED FROM PROGRESSIVE REGISTRATION IN ARCHITECTURAL COURSES UNTIL THE DEFICIENCY IS CORRECTED.

ARCH 171 ARCHITECTURAL DESIGN, I.
PREREQUISITE: SOPHOMORE STANDING.
3 HOURS.
*SECTION T3: FOR TRACK 3 GRADUATE STUDENTS ONLY.
STUDENTS MUST TAKE ARCH 172, SECTION T3 CONCURRENTLY.

00550	LAB	B	930-1220	MWF	ARR ARCHITECT	
00551	LAB	T3	930-1220	MWF	ARR FLAGGHALL	

ARCH 172 ARCHITECTURAL DESIGN, II.
PREREQUISITE: ARCH 171; ARTGP 188, OR EQUIVALENT.
3 HOURS.
FOR ARCHITECTURE STUDENTS ONLY.
*SECTION T3: FOR TRACK 3 GRADUATE STUDENTS ONLY.
STUDENTS MUST TAKE ARCH 171, SECTION T3 CONCURRENTLY.

00552	LAB	T3	ARR		ARR FLAGGHALL	

ARCH 199 UNDERGRADUATE OPEN SEMINAR.
*MAY BE REPEATED.
1 TO 5 HOURS.
FOR INDEPENDENT STUDY REGISTRATION IN THIS COURSE, STUDENTS SHOULD CONTACT THE DEPARTMENT OFFICE.

SECTION V: VERSAILLES PROGRAM STUDENTS ONLY. 4 HOURS.
SECTION ITA: INTRODUCTION TO ARCHITECTURE. 2 HOURS.
SECTION GA: GRAPHICS FOR ARCHITECTS. MUST BE IN THE ARCHITECTURAL STUDIES CURRICULUM. 3 HOURS.
SECTION &: EXPERIENCING ARCHITECTURE. 3 HOURS. FOR CHANCELLOR'S SCHOLARS; OTHERS MAY ENROLL WITH CONSENT OF INSTRUCTOR AND THE DIRECTOR OF THE CAMPUS HONORS PROGRAM.

	CONF		ARR			Ind Study
00553	CONF	V	ARR			
00554	CONF	ITA	3-420	MW	134 T H BUELL	
00555	CONF	GA	930-1220	MW	ARR FLAGGHALL	
00558	CONF	&	3-450	TUTH	ARR T H BUELL	

ARCH 200 SENIOR HONORS IN ARCHITECTURE.
PREREQUISITE: SENIOR STANDING IN ARCHITECTURE; A UNIVERSITY GRADE-POINT AVERAGE OF 3.0; OR, IN SPECIAL CASES, CONSENT OF THE DIRECTOR OF THE SCHOOL.
FOR CANDIDATES FOR HONORS IN ARCHITECTURE.
*MAY BE REPEATED TO A TOTAL OF 6 HOURS WITH CONSENT BY THE DIRECTOR OF THE SCHOOL.
1 TO 3 HOURS.
TO REGISTER IN THIS COURSE, SEE THE ADVISOR IN 117 ARCHITECTURE.
SECTION V: VERSAILLES PROGRAM STUDENTS ONLY.

	CONF		ARR			Ind Study
00557	CONF	V	ARR			

ARCH 210 INTRODUCTION TO THE HISTORY OF ARCHITECTURE.
PREREQUISITE: SOPHOMORE STANDING OR CONSENT OF INSTRUCTOR.
3 HOURS.

00558	LECT	F	130-250	MW	134 T H BUELL	

ARCH 215 BUILDINGS, LAND, AND CULTURAL TRADITIONS: DIVERSITY AND CHANGE.
Same As L A 215
PREREQUISITE: SOPHOMORE STANDING.
*GEN ED: W
3 HOURS.

00559	LECD	A	9-1020	MW	325 T H BUELL	

ARCH 231 ANATOMY OF BUILDINGS.
PREREQUISITE: SOPHOMORE STANDING OR CONSENT OF INSTRUCTOR.

ARCH 231 CONTINUED
4 HOURS.

00560	LAB	P	11-1220	TUTH	ARR ARCHITECT	
	LECT	L	930-1050	TUTH	114 D K H	

ARCH 241 ENVIRONMENTAL TECHNOLOGY, I.
PREREQUISITE: ARCH 232.
4 HOURS.

00561	LAB	B	930-1050	MW	ARR ARCHITECT	
	LECT	M	930-1050	TUTH	134 T H BUELL	

ARCH 242 ENVIRONMENTAL TECHNOLOGY, II.
PREREQUISITE: ARCH 232.
4 HOURS.

00562	LAB	L	8-920	TUTH	ARR ARCHITECT	
	LECT	A	8-920	MW	120 ARCHITECT	

ARCH 251 STATICS AND DYNAMICS.
PREREQUISITE: MATH 120.
4 HOURS.
SECTION V: VERSAILLES PROGRAM STUDENTS ONLY.

00563	LAB	P	11-1220	TUTH	ARR ARCHITECT	
	LECT	U	930-1050	TUTH	120 ARCHITECT	
00564	LAB	M	430-550	TUTH	ARR ARCHITECT	
	LECT	T	3-420	TUTH	120 ARCHITECT	
00565	LAB	V	ARR			
	LECT	V	ARR			

ARCH 271 ARCHITECTURAL DESIGN, III.
PREREQUISITE: ARCH 172 AND ART 189.
3 HOURS.
FOR ARCHITECTURE STUDENTS ONLY.
SECTION V: VERSAILLES PROGRAM STUDENTS ONLY.

00566	LAB	E1	130-420	MWF	ARR FLAGGHALL	
00567	LAB	E2	130-420	MWF	ARR FLAGGHALL	
00568	LAB	E3	130-420	MWF	ARR FLAGGHALL	
00569	LAB	E4	130-420	MWF	ARR FLAGGHALL	
00570	LAB	E5	130-420	MWF	ARR FLAGGHALL	
00571	LAB	V	ARR			

ARCH 299 STUDY IN VERSAILLES, FRANCE.
PREREQUISITE: CONCURRENT REGISTRATION IN THE FULL-TIME PROGRAM AT VERSAILLES THROUGH THE CHICAGO OR URBANA-CHAMPAIGN CAMPUS.
0 CREDIT.
SECTION V: VERSAILLES PROGRAM STUDENTS ONLY.

00572	CONF	V	ARR			

ARCH 301 INDEPENDENT STUDY.
PREREQUISITE: JUNIOR STANDING IN ARCHITECTURE; SPONSORSHIP BY AN ARCHITECTURAL FACULTY MEMBER; APPROVAL BY THE DIRECTOR.
0 TO 4 HOURS, OR 0 TO 1 UNIT.
TO REGISTER IN THIS COURSE, SEE THE ADVISOR IN 117 ARCHITECTURE.
WORK MAY BE TAKEN IN THE FOLLOWING ARCHITECTURAL AREAS:
DESIGN HISTORY THEORY STRUCTURES
PRACTICE AND TECHNOLOGY
PRIOR TO REGISTRATION IN THE COURSE, THE STUDENT MUST SUBMIT AN APPROVED, WRITTEN PROPOSAL.

SECTION V: VERSAILLES PROGRAM STUDENTS ONLY, 2 HOURS.

	CONF		ARR			Ind Study
00573	CONF	V	ARR			

ARCH 312 MEDIEVAL ARCHITECTURE.
PREREQUISITE: ARCH 210, ARTHI 111, OR CONSENT OF INSTRUCTOR.
3 HOURS, OR 0.75 UNIT.

00574	LECT	A	8-920	TUTH	134 T H BUELL	

ARCH 313 RENAISSANCE ARCHITECTURE.
PREREQUISITE: ARCH 210, ARTHI 112, OR CONSENT OF INSTRUCTOR.
3 HOURS, OR 0.75 UNIT.

00575	LECT	T	930-1050	MW	134 T H BUELL	

ARCH 315 NEOCLASSICAL AND NINETEENTH CENTURY ARCHITECTURE.
PREREQUISITE: ARCH 210, ARTHI 112, OR CONSENT OF INSTRUCTOR.
3 HOURS, OR 0.75 UNIT.
SECTION V: VERSAILLES PROGRAM STUDENTS ONLY.

00576	LECT	V	ARR		ARR	

ARCH 317 TWENTIETH-CENTURY ARCHITECTURE.
PREREQUISITE: ARCH 210 OR ARTHI 112, OR CONSENT OF INSTRUCTOR.
3 HOURS, OR 0.75 UNIT.

00577	LECT	T	3-420	TUTH	134 T H BUELL	

ARCH 318 HISTORY OF THE URBAN ENVIRONMENT.
3 HOURS, OR 0.75 UNIT.

00578	LECT	D	11-1220	MW	120 ARCHITECT	

ARCH 323 SOCIAL AND BEHAVIORAL FACTORS FOR DESIGN.
PREREQUISITE: CONSENT OF INSTRUCTOR.
3 HOURS, OR 0.75 UNIT.

ARCH 324 GENDER AND RACE IN CONTEMPORARY ARCHITECTURE.
Same As W S 324
PREREQUISITE: JUNIOR STANDING OR CONSENT OF INSTRUCTOR.
3 HOURS, OR 0.75 OR 1 UNIT.

00579	LECD	B	930-1050	MW	210A ARCHITECT	

ARCH 330 ARCHITECTURAL PRACTICE.
PREREQUISITE: GRADUATE STANDING IN ARCHITECTURE AND CONSENT OF INSTRUCTOR.
4 HOURS, OR 1 UNIT.

ARCH 330 CONTINUED

00580 LECT U 430-720 TH 120 ARCHITECT

ARCH 351 THEORY AND DESIGN OF STEEL AND TIMBER STRUCTURES.
PREREQUISITE: ARCH 252.
4 HOURS, OR 1 UNIT.

00581 LAB A 8-920 MW 102A ARCHITECT
A 8-920 MW 102B ARCHITECT
LECT L 8-920 TUTH 120 ARCHITECT

ARCH 352 THEORY OF REINFORCED CONCRETE.
PREREQUISITE: ARCH 252.
4 HOURS, OR 1 UNIT.

00582 LAB D 11-1220 MW 102A ARCHITECT
D 11-1220 MW 102B ARCHITECT
LECT P 11-1220 TUTH 120 ARCHITECT

ARCH 354 STRUCTURAL PLANNING.
PREREQUISITE: ARCH 351 AND 352.
4 HOURS, OR 1 UNIT.

00583 LAB M 930-1050 TUTH 102A ARCHITECT
LECT B 8-920 MW 134 T H BUELL

ARCH 355 STRUCTURAL ANALYSIS.
PREREQUISITE: ARCH 351 AND 352.
4 HOURS, OR 1 UNIT.

00584 LAB M 930-1050 TUTH 102B ARCHITECT
LECT B 930-1050 MW 301 ARCHITECT

ARCH 371 ARCHITECTURAL DESIGN, V.
PREREQUISITE: ARCH 272.
*NO GRADUATE CREDIT.
6 HOURS.

00585 LAB E1 130-550 MWF ARR ARCHITECT
00586 LAB E2 130-550 MWF ARR ARCHITECT
00587 LAB E3 130-550 MWF ARR ARCHITECT
00588 LAB E4 130-550 MWF ARR ARCHITECT
00589 LAB E5 130-550 MWF ARR ARCHITECT
00590 LAB E6 130-550 MWF ARR ARCHITECT
00591 LAB E7 130-550 MWF ARR ARCHITECT

ARCH 372 ARCHITECTURAL DESIGN AND CONSTRUCTION DOCUMENTATION.
PREREQUISITE: ARCH 371; CREDIT OR CONCURRENT REGISTRATION IN ARCH 241 AND 242.
*NO GRADUATE CREDIT.
6 HOURS.

00592 LAB E1 130-550 MWF ARR FLAGGHALL
00593 LAB E2 130-550 MWF ARR FLAGGHALL
00594 LAB E3 130-550 MWF ARR FLAGGHALL

ARCH 373 ARCHITECTURAL DESIGN STUDIO.
PREREQUISITE: ARCH 372.
6 HOURS, OR 1.5 UNITS.

00595 LAB E1 130-550 MWF ARR T H BUELL
00596 LAB E2 130-550 MWF ARR T H BUELL
00597 LAB E3 130-550 MWF ARR T H BUELL
00598 LAB E4 130-550 MWF ARR T H BUELL
00599 LAB E5 130-550 MWF ARR T H BUELL

ARCH 374 ARCHITECTURAL DESIGN STUDIO.
PREREQUISITE: ARCH 373 OR CONSENT OF INSTRUCTOR.
6 HOURS, OR 1.5 UNITS.

00600 LAB E1 130-550 MWF ARR T H BUELL
00601 LAB E2 130-550 MWF ARR T H BUELL

ARCH 398 DIRECTED RESEARCH IN ARCHITECTURE.
PREREQUISITE: APPROVAL OF WRITTEN PROPOSAL BY THE INSTRUCTOR AND THE DIRECTOR OF THE SCHOOL.
*STUDENTS MAY REGISTER IN DIFFERENT SECTIONS OF THIS COURSE FOR A TOTAL OF 8 HOURS OR 2 UNITS.
4 HOURS, OR 1 UNIT.
SECTION A: MATERIALS RESEARCH.
SECTION BRC: BUILDING RESEARCH COUNCIL.
SECTION EBR: ENVIRONMENT/BEHAVIOR.

00602 CONF A ARR

00603 CONF BRC ARR

00604 CONF EBR ARR

ARCH 399 OFF-CAMPUS STUDY.
PREREQUISITE: SENIOR OR GRADUATE STANDING IN ARCHITECTURE AND APPROVAL OF THE STUDENT'S PROGRAM PRIOR TO REGISTRATION.
0 TO 12 HOURS, OR 0 TO 3 UNITS.

00605 CONF A ARR

ARCH 411 SEMINAR IN HISTORY OF ANCIENT AND MEDIEVAL ARCHITECTURE.
PREREQUISITE: ARCH 310, 311, OR 312, OR EQUIVALENT AS DETERMINED BY THE INSTRUCTOR.
1 UNIT.

00606 LECD ANC 3-550 TU 301 ARCHITECT

ARCH 417 SEMINAR IN THE DEVELOPMENT OF CONTEMPORARY ARCHITECTURAL THOUGHT.
PREREQUISITE: ARCH 315 AND 316, OR EQUIVALENT AS DETERMINED BY THE INSTRUCTOR.
1 UNIT.

00607 LECD T 11-1220 TUTH 210A ARCHITECT

ARCH 418 RECORDING HISTORIC BUILDINGS.
PREREQUISITE: ARCH 319 AND DEMONSTRATED ABILITY IN ARCHITECTURAL GRAPHICS, OR CONSENT OF INSTRUCTOR.
0.75 UNIT.

00608 LECD RHB 8-950 WF 408 ARCHITECT

ARCH 419 CONSERVATION OF BUILDING MATERIALS.
PREREQUISITE: ARCH 319.
*TO RECEIVE 1 UNIT CREDIT, STUDENTS MUST PARTICIPATE IN LAB.
0.75 OR 1 UNIT.

00609 LECD T 3-550 TU 408 ARCHITECT

ARCH 430 MANAGEMENT AND BUSINESS ADMINISTRATION IN ARCHITECTURE.
PREREQUISITE: GRADUATE STANDING IN ARCHITECTURE.
1 UNIT.

00610 LECD A 8-920PM MW 17 T H BUELL

ARCH 434 BUILDING ECONOMICS.
PREREQUISITE: GRADUATE STANDING OR CONSENT OF INSTRUCTOR.
1 UNIT.

00611 LECD B 930-1050 MW 17 T H BUELL

ARCH 444 BUILDING SYSTEMS AND DESIGN INTEGRATION.
PREREQUISITE: GRADUATE STANDING IN ARCHITECTURE OR CONSENT OF INSTRUCTOR.
*TERM PAPER IS REQUIRED FOR 1 UNIT CREDIT.
0.75 OR 1 UNIT.

00612 LECD D 11-1220 MTUWTH 17 T H BUELL

ARCH 447 ARCHITECTURAL PRACTICE STUDIO.
PREREQUISITE: ARCH 434 AND 445; OR CONSENT OF INSTRUCTOR.
2 UNITS.

00613 LAB 3-550 TUTH ARR T H BUELL
430-550 MWF ARR T H BUELL
LECD E 130-420 MWF 17 T H BUELL

ARCH 448 CONSTRUCTION EXECUTION AND ADMINISTRATION.
PREREQUISITE: ARCH 330 AND 445; OR CONSENT OF INSTRUCTOR.
*MAY BE REPEATED IN SUBSEQUENT SEMESTERS TO A MAXIMUM OF 2 UNITS.
1 UNIT.
LAB: TUESDAY TO BE ARRANGED.
FIELD WORK: 4 HOURS TO BE ARRANGED.

00614 LECD 330-550 W 210A ARCHITECT
00615 LAB 430-7 TH ARR T H BUELL

ARCH 451 ADVANCED STRUCTURAL ANALYSIS.
PREREQUISITE: ARCH 355.
1 UNIT.

00616 LECD E 130-250 MW 301 ARCHITECT

ARCH 453 ADVANCED REINFORCED CONCRETE DESIGN.
PREREQUISITE: ARCH 355; CREDIT OR REGISTRATION IN ARCH 451 OR CONSENT OF INSTRUCTOR.
1 UNIT.

00617 LECD D 11-1220 TUTH 301 ARCHITECT

ARCH 457 SOIL MECHANICS.
PREREQUISITE: ARCH 352.
1 UNIT.

00618 LECD G 3-420 MW 301 ARCHITECT

ARCH 459 STRUCTURAL MASONRY DESIGN.
PREREQUISITE: ARCH 352 OR EQUIVALENT.
1 UNIT.

00619 LECD A 8-920 MW 301 ARCHITECT

ARCH 463 METHODS OF SOCIAL AND BEHAVIORAL RESEARCH IN DESIGNED ENVIRONMENTS.
Same As L A 463
PREREQUISITE: GRADUATE STANDING IN ARCHITECTURE, LANDSCAPE ARCHITECTURE, OR URBAN AND REGIONAL PLANNING.
1 UNIT.

00620 LECD C 11-1220 MW 210A ARCHITECT

ARCH 465 DESIGN/BEHAVIOR STUDIO.
Same As L A 465
PREREQUISITE: L A 464, OR CONSENT OF INSTRUCTOR.
MAY BE REPEATED TO A MAXIMUM OF 3 UNITS.
1.5 UNITS.

00621 LAB 2-5 MWF 219 T H BUELL

ARCH 471 ARCHITECTURAL DESIGN STUDIO, V.
PREREQUISITE: ARCH 374 OR CONSENT OF INSTRUCTOR.
1 TO 2 UNITS.

00622 LAB E1 130-550 MWF A03 ARCHITECT
00623 LAB E2 130-550 MWF ARR ARCHITECT
00624 LAB E3 130-550 MWF ARR ARCHITECT
00625 LAB E4 130-550 MWF ARR ARCHITECT
00626 LAB E5 130-550 MWF ARR ARCHITECT
00627 LAB E6 130-550 MWF ARR ARCHITECT
00628 LAB E7 130-550 MWF ARR ARCHITECT
00629 LAB E8 130-550 MWF ARR ARCHITECT
00630 LAB E9 130-550 MWF ARR ARCHITECT
00631 LAB E10 130-550 MWF ARR ARCHITECT

ARCH 477 THEORY OF ARCHITECTURE.
PREREQUISITE: ARCH 374 OR CONSENT OF INSTRUCTOR.
0.75 TO 1 UNIT.

00632 CONF BB 430-720 TU 302 ARCHITECT

ARCH 481 URBAN DESIGN STUDIO, I.
Same As L A 481
PREREQUISITE: ARCH 374; CREDIT OR CONCURRENT REGISTRATION IN U P 326 OR CONSENT OF INSTRUCTOR.
1 TO 2 UNITS.

00633 LAB E 130-550 MWF ARR ARCHITECT

ARCH 491 SPECIAL PROBLEMS IN ARCHITECTURAL HISTORY AND PRESERVATION.
PREREQUISITE: TWELVE HOURS OF ARCHITECTURAL HISTORY OR CONSENT OF INSTRUCTOR.
*MAY BE REPEATED FOR A MAXIMUM OF 3 UNITS.
0.5 TO 3 UNITS.

00634 CONF SP ARR ARR ARCHITECT

ARCH 493 SPECIAL PROBLEMS IN ARCHITECTURAL PRACTICE AND MANAGEMENT.
PREREQUISITE: ADVANCED GRADUATE STANDING AND CONSENT OF INSTRUCTOR.
*MAY BE REPEATED IN SAME AND SUBSEQUENT SEMESTERS AS TOPICS VARY TO A MAXIMUM OF 3 UNITS.
0.25 TO 3 UNITS.

00635 CONF SP ARR

ARCH 494 SPECIAL PROBLEMS IN BUILDING SCIENCE AND TECHNOLOGY.
PREREQUISITE: ADVANCED GRADUATE STANDING AND CONSENT OF INSTRUCTOR.
*MAY BE REPEATED IN SAME AND SUBSEQUENT SEMESTERS AS TOPICS VARY TO A MAXIMUM OF 3 UNITS.
*(SUMMER CREDIT: 1/4 TO 1 1/2 UNITS).
0.25 TO 3 UNITS.
SECTION K: DIRECTED RESEARCH IN BUILDING SCIENCE AND TECHNOLOGY. 1.0 UNIT.
SECTION CX: CONSTRUCTION EXECUTION AND ADMINISTRATION. .25 UNIT.
SECTION M: BUILDING MECHANICAL SYSTEMS. .75-1.0 UNIT.
SECTION F: BUILDING PROGRAMMING AND CONCEPR DEVELOPMENT. 0.75 OR 1.0 UNIT.

00635 CONF CX 430-7 TU ARR T N BUELL
00637 CONF K ARR
00638 CONF SP ARR
00639 CONF M 3-420 TUTH 17 T N BUELL
00640 CONF F 430-620 TUTH 17 T N BUELL

ARCH 495 SPECIAL PROBLEMS IN STRUCTURAL THEORY AND DESIGN.
PREREQUISITE: CONSENT OF INSTRUCTOR.
*MAY BE REPEATED FOR A MAXIMUM OF 3 UNITS.
0.5 TO 3 UNITS.
SECTION SP: SPECIAL PROBLEMS.

00641 CONF IN 930-1220 F 102A ARCHITECT

00642 CONF SP ARR

ARCH 496 SPECIAL PROBLEMS IN HOUSING ENVIRONMENTS.
PREREQUISITE: ARCH 374 OR CONSENT OF INSTRUCTOR.
0.75 TO 1.5 UNITS.
SECTION A: INDIVIDUAL RESEARCH.

00643 LAB A ARR
00644 CONF KA ARR

ARCH 497 SPECIAL PROBLEMS IN ARCHITECTURAL DESIGN.
PREREQUISITE: ARCH 374 OR CONSENT OF INSTRUCTOR.
*MAY BE REPEATED TO A MAXIMUM OF 4 UNITS.
0.75 TO 3 UNITS.
SECTION A: INDIVIDUAL RESEARCH.
SECTION SP: SPECIAL PROBLEMS.

00645 CONF CO ARR
00646 CONF RM ARR

00647 CONF A ARR

00648 CONF SP ARR

ARCH 499 THESIS RESEARCH.
PREREQUISITE: CONSENT OF INSTRUCTOR AND THE COORDINATOR OF GRADUATE PROGRAMS.
*MAY BE REPEATED FOR A MAXIMUM OF 4 UNITS.
0 TO 4 UNITS.
FOR INDEPENDENT STUDY REGISTRATION IN THIS COURSE, STUDENTS SHOULD CONTACT THE SCHOOL OFFICE.

CONF ARR Ind Study

ART--NARRATIVE MEDIA

SCHOOL OFFICE 143 ART & DESIGN BUILDING
PHONE NUMBER (217) 333-0855

ARNM 331 IMAGE STUDIO.
PREREQUISITE: JUNIOR STANDING.
3 HOURS, OR 1 UNIT.
$5 MATERIALS CHARGE. $75 ART&D FACILITIES CHARGE.

00649 LAB T9 9-1150 TUTH 336b ART & DES SQUIER Joe

ARNM 332 EXPERIMENTAL WEB STUDIO.
PREREQUISITE: ARNM 331 AND CONSENT OF INSTRUCTOR.
*MAY BE REPEATED TO A MAXIMUM OF 6 HOURS OR 2 UNITS.
3 HOURS, OR 1 UNIT.
$5 MATERIALS CHARGE. $75 ART&D FACILITIES CHARGE.

00650 LAB T12 12-250 TUTH 336d ART & DES SQUIER Joe

ARNM 340 MULTIMEDIA STUDIO.
PREREQUISITE: JUNIOR STANDING.
*MAY BE REPEATED IN SUBSEQUENT SEMESTERS TO A MAXIMUM OF 6 HOURS OR 2 UNITS.
3 HOURS, OR 1 UNIT.
$5 MATERIALS CHARGE. $75 ART&D FACILITIES CHARGE.

00651 LAB T12 12-250 TUTH 336A ART & DES GOGGIN Nan

ARNM 350 CONTEMPORARY ISSUES IN NARRATIVE MEDIA.

ARNM 350 CONTINUED
Same As ARTPH 351
PREREQUISITE: ARTHI 111, 112, AND JUNIOR STANDING.
*MAY BE REPEATED IN SUBSEQUENT SEMESTERS TO A MAXIMUM OF 6 HOURS OR 2 UNITS.
3 HOURS, OR 1 UNIT.
$5 MATERIALS CHARGE.

00652 LAB T4 4-550 TH 229 ART & DES GOGGIN Nan

ARNM 360 MOVING IMAGE, I.
PREREQUISITE: JUNIOR STANDING.
3 HOURS, OR 1 UNIT.
$100 ART&D FACILITIES CHARGE.

00653 LAB M11 11-1250 MWF 336c ART & DES RASCHEFF Julia
00654 LAB M3 3-450 MWF 336c ART & DES RASCHEFF Julia

ARNM 398 NARRATIVE MEDIA WORKSHOP (SPECIAL TOPICS).
PREREQUISITE: JUNIOR STANDING.
*MAY BE REPEATED IN THE SAME OR SUBSEQUENT SEMESTERS AS TOPICS VARY TO A MAXIMUM OF 12 HOURS OR 4 UNITS.
3 HOURS, OR 1 UNIT.

00655 CONF JS 4-550 TH 312 ART & DES SQUIER Joe

ART--INTRODUCTION TO ART AND DESIGN

SCHOOL OFFICE 143 ART & DESIGN BUILDING
PHONE NUMBER (217) 333-0855
COURSES PRIMARILY FOR STUDENTS NOT MAJORING IN ART.

ALL OF THE FOLLOWING COURSES CLOSE TWO WEEKS BEFORE CLASSES BEGIN. WRITTEN PERMISSION FOR REGISTRATION MAY BY OBTAINED FROM THE INSTRUCTOR AS OF THE FIRST DAY OF CLASS.

ART&D 103 INTRODUCTION TO STUDIO ARTS.
NOT OPEN TO STUDENTS MAJORING IN ART AND DESIGN.
*CREDIT IS NOT GIVEN FOR BOTH ART&D 103 AND 190.
3 HOURS.
$40 MATERIALS CHARGE.

00656 LAB AA 7-950PM MW 107 ART & DES Reed Anna

ART&D 105 INTRODUCTION TO WATER COLOR PAINTING.
NOT OPEN TO STUDENTS MAJORING IN ART.
*MAY BE REPEATED TO A MAXIMUM OF 6 HOURS.
3 HOURS.

00657 LAB A 2-450 TUTH 225 ART & DES

ART&D 107 ELEMENTARY DRAWING.
NOT OPEN TO STUDENTS MAJORING IN ART.
*MAY BE REPEATED TO A MAXIMUM OF 6 HOURS.
3 HOURS.
SECTION A:TRANSITION STUDENTS ONLY.

00658 LAB A 9-1150 TUTH 215 ART & DES

ART&D 140 INTRODUCTION TO ART.
*NOT OPEN TO STUDENTS IN ART AND DESIGN OR ARCHITECTURE.
*GEN ED: LA
3 HOURS.
SECTION ED AND LABS, A,B,C,D,E: OPEN TO ELEMENTARY EDUCATION AND EARLY CHILDHOOD MAJORS ONLY.
$20 MATERIALS CHARGE.

SECTION KAM: $15 MATERIALS CHARGE. OPEN TO ALL STUDENTS.

00659 LAB A 12-150 M 106 ART & DES
LECT ED 11 TH 62 K A M KELLMAN Julia
00660 LAB B 5-650PM TU 107 ART & DES
LECT ED 11 TH 62 K A M KELLMAN Julia
00661 LAB C 12-150 W 106 ART & DES
LECT ED 11 TH 62 K A M KELLMAN Julia
00662 LAB D 2-350 TH 106 ART & DES KELLMAN Julia
LECT ED 11 TH 62 K A M KELLMAN Julia
00663 LAB E 5-650PM TH 107 ART & DES
LECT ED 11 TH 62 K A M KELLMAN Julia

00664 LECT KAM 830-950 TUTH 62 K A M

ART&D 199 UNDERGRADUATE OPEN SEMINAR.
*MAY BE REPEATED.
1 TO 5 HOURS.
FOR INDEPENDENT STUDY REGISTRATION IN THIS COURSE, STUDENTS SHOULD CONTACT THE INSTRUCTOR WHO WILL SUPERVISE THEIR WORK.
FIRST YEAR DISCOVERY PROGRAM COURSE: ENROLLMENT RESTRICTED TO FRESHMEN. Students should enroll in only ONE Discovery Course. Students who enroll in more than one Discovery Course may be dropped from the additional Discovery Course. For a listing of these courses, see the front portion of this Timetable. For course descriptions, see the Discovery Program Course Booklet.
SECTION JS: "Artists & Computers".
$50 A&D FACILITIES CHARGE.

CONF ARR Ind Study
00665 LAB JS 5-730PM TU 336 ART & DES SQUIER Joe

ART&D 209 JAPANESE TEA CEREMONY AND ZEN AESTHETICS.
*MAY BE REPEATED TO A MAXIMUM OF 4 HOURS.
2 HOURS.
$50 MATERIAL CHARGE.
This course meets at JAPAN HOUSE (2000 S. Lincoln Ave, Urbana).

00666 LECT TEA 12-2 TU ARR JAPAN HSE GUNJI Kimiko

ART--GENERAL PROFESSIONAL COURSES IN ART & DESIGN

SCHOOL OFFICE 143 ART & DESIGN BUILDING
PHONE NUMBER (217) 333-0855

ARTGP CONTINUED
ALL OF THE FOLLOWING COURSES CLOSE TWO WEEKS BEFORE CLASSES BEGIN.
WRITTEN PERMISSION FOR REGISTRATION MAY BE OBTAINED FROM THE INSTRUCTOR AS OF THE FIRST DAY OF CLASS.

ARTGP 113 CONTEMPORARY ISSUES IN ART AND DESIGN.
2 HOURS.
$50 MATERIALS CHARGE. 2 HOURS CREDIT.

00732	LECT	A	1	TU	9 ART & DES	METTE Alan
00733	LECT	B	1	TH	9 ART & DES	METTE Alan

ARTGP 117 DRAWING, I.
*THIS COURSE IS OPEN TO ART AND DESIGN MAJORS ONLY.
3 HOURS.
ART AND DESIGN MAJORS ONLY. (Personal Supply Cost, $60 approx.)
$20 MATERIALS CHARGE.
*In addition to the scheduled studio times, assignments will require a minimum of 3 additional hours per week.

00734	LAB	A	9-1150	MW	206C ART & DES	
00735	LAB	B	9-1150	MW	209 ART & DES	
00736	LAB	C	9-1150	TUTH	206C ART & DES	
00737	LAB	D	9-1150	TUTH	209 ART & DES	
00738	LAB	E	2-450	MW	206C ART & DES	
00739	LAB	F	2-450	TUTH	209 ART & DES	
00740	LAB	G	2-450	TUTH	206C ART & DES	
00741	LAB	H	2-450	MW	209 ART & DES	

ARTGP 119 DESIGN, I.
THIS COURSE IS OPEN TO ART AND DESIGN MAJORS ONLY.
3 HOURS.
ART AND DESIGN MAJORS ONLY. (Personal Supply Cost, $80 approx.)
*In addition to scheduled studio times, assignments require a minimum of 3 additional hours per week.
$25 MATERIALS CHARGE.

00742	LAB	A	2-450	MW	232 ART & DES	ROSS Judi
00743	LAB	B	2-450	MW	224 ART & DES	GUTHRIE Gerry
00744	LAB	C	9-1150	MW	232 ART & DES	ROSS Judi
00745	LAB	D	9-1150	MW	224 ART & DES	GUTHRIE Gerry
00746	LAB	E	9-1150	TUTH	224 ART & DES	METTE Alan
00747	LAB	F	2-450	TUTH	224 ART & DES	
00748	LAB	G	2-450	TUTH	232 ART & DES	
00749	LAB	H	9-1150PM	TUTH	232 ART & DES	ROSS Judi

ARTGP 121 DESIGN DRAWING, I.
3 HOURS.

00750	LAB	T7	7-950PM	TUTH	216 ART & DES	FEKETE Alex

ARTGP 191 UNIT ONE STUDIO/SEMINAR IN ART AND DESIGN.
*MAY BE REPEATED AS TOPICS VARY.
1 TO 3 HOURS.
ALL SECTIONS = UNIT ONE STUDENTS ONLY, OR CONSENT OF INSTRUCTOR;
Non-approved students may be dropped. For problems or information, contact the Unit One Office, 70 Allen Hall, 333-8351.
SECTION P1: PHOTOGRAPHY I. BEGINNING PHOTOGRAPHY. 3 HOURS.
SECTION P2: EXPERIMENTAL PHOTOGRAPHY. 2 HOURS.
SECTION P3 BASIC PHOTOGRAPHY SEMINAR. 2 HOURS.
SECTION 20: INTRODUCTION TO DRAWING. 1 HOUR.

00751	LAB	P1	2-450	WF	65 ALLENHALL	HUDSON Brad
00752	LAB	P2	2-550	M	64 ALLENHALL	HUDSON Brad
00753	LAB	P3	7-950PM	W	64 ALLENHALL	HUDSON Brad
00754	LAB	20	230-430	TU	40 ALLENHALL	SHATAS Anne

ARTGP 199 UNDERGRADUATE OPEN SEMINAR.
*MAY BE REPEATED.
1 TO 5 HOURS.
SECTION MI: "MOVING IMAGE I - INTRODUCTION TO DIGITAL VIDEO".
$75 FACILITIES CHARGE 3 Hrs. Credit
Open to General University.
HONORS COURSES.

CONF		ARR				Ind Study
00755	LAB	MI	8-1050	F	62 K A M	RASCHEFF Julius

ARTGP 305 ART FOR PUBLIC PLACES.
PREREQUISITE: JUNIOR STANDING OR CONSENT OF INSTRUCTOR.
3 HOURS, OR 1 UNIT.
Section is held at 320 FLAGG HALL. Instructor-Chris Martens

00756	LAB	A	10-1250	TUTH	320 FLAGGHALL	MARTENS Chris

ARTGP 493 SEMINAR.
PREREQUISITE: GRADUATE STANDING IN ART.
0.25 TO 1 UNIT.
For Independent Study: See Marsha Biddle in 136 Art & Design.
VARIABLE MATERIALS CHARGE.
SECTION PA: PAINTING PROGRAM: Staff & Visiting Artists.
1 unit credit.
SECTION ED: ART EDUCATION SEMINAR

CONF		ARR				Ind Study
00757	CONF	PA	7-850PM	M	312 ART & DES	HOGIN Laurie
00758	CONF	ED	2-450	TU	312 ART & DES	DELACRUZ Betsy

ART--CRAFTS

SCHOOL OFFICE 143 ART & DESIGN BUILDING
PHONE NUMBER (217) 333-0855
ALL OF THE FOLLOWING COURSES CLOSE TWO WEEKS BEFORE CLASSES BEGIN.
WRITTEN PERMISSION FOR REGISTRATION MAY BE OBTAINED FROM THE INSTRUCTOR AS OF THE FIRST DAY OF CLASS.

ARTCR 160 JEWELRY/METALS, I.
PREREQUISITE: SOPHOMORE STANDING OR CONSENT OF INSTRUCTOR.
3 HOURS.
FOR ART MAJORS ONLY. (Personal Supply Costs, $50-$100 approx.)

ARTCR 160 CONTINUED
$85 MATERIALS CHARGE.
All Sections meet in room 221 Agricultural Engineering Bld.

00667	LAB	M7	7-950PM	MW	221 ART-EANX1	MARKS Brooke
00668	LAB	T7	7-950PM	TUTH	221 ART-EANX1	FLOOD Franklin

ARTCR 170 CERAMICS, I.
PREREQUISITE: SOPHOMORE STANDING OR CONSENT OF INSTRUCTOR.
3 HOURS.
$60 MATERIALS CHARGE.
Personal Student Costs, $15 approximate.
FOR ART MAJORS ONLY. NON-APPROVED STUDENTS MAY BE DROPPED.

00669	LAB	T7	7-950	TUTH	2110 GRIFFITH	WIESENER C.
00670	LAB	M2	2-450	MW	2110 GRIFFITH	KOVATCH Ron

SECTION U1: FOR UNIT ONE STUDENTS, OR CONSENT OF INSTRUCTOR.
Non-approved students may be dropped. For problems or information, contact the Unit One Office, 70 Allen Hall, 333-8351

00671	LAB	U1	630-920PM	MW	88 ALLENHALL	SHATAS Anne

ARTCR 171 CERAMICS, II.
PREREQUISITE: ARTCR 170.
3 HOURS.
ART MAJORS ONLY OR CONSENT OF INSTRUCTOR.
Instructor-Anne Shatas, 2110 Griffith Drive.
$60 MATERIALS CHARGE. Person Supply Costs, $15 approximate.

00672	LAB	M9	9-1150	MW	2110 GRIFFITH	SHATAS Anne

ARTCR 260 JEWELRY METALS, III
PREREQUISITE: ARTCR 161 AND ENROLLMENT IN THE CRAFTS CURRICULUM.
3 HOURS.
FOR ART MAJORS ONLY.
$90 MATERIALS CHARGE.
(Personal Supply Costs, $50-$100 approximate).

00673	LAB	A	2-450	MW	221 ART-EANX1	THEIDE Billie

ARTCR 261 JEWELRY METALS, IV.
PREREQUISITE: ARTCR 260.
3 HOURS.
FOR ART MAJORS ONLY. (Personal Supply Costs, $50-$100 approx.)
$90 MATERIALS CHARGE.

00674	LAB	A	2-450	MW	221 ART-EANX1	THEIDE Billie

ARTCR 262 METAL TECHNOLOGY.
PREREQUISITE: ARTCR 260 AND JUNIOR STANDING IN CRAFTS, OR CONSENT OF INSTRUCTOR.
*MAY BE REPEATED TO A MAXIMUM OF 4 HOURS.
2 HOURS.
FOR ART MAJORS ONLY. (Personal Supply Cost, $50-$100 approx.)
$90 MATERIALS CHARGE.

00675	LAB	A	2-450	MW	221 ART-EANX1	THEIDE Billie

ARTCR 263 METALSMITHING.
PREREQUISITE: ARTCR 160 OR CONSENT OF INSTRUCTOR.
*MAY BE REPEATED TO A MAXIMUM OF 12 HOURS.
3 HOURS.
FOR ART MAJORS ONLY. (Personal Supply Cost, $50-$100 approx)
$90 MATERIALS CHARGE.

00676	LAB	A	2-450	TUTH	221 ART-EANX1	THEIDE Billie

ARTCR 264 JEWELRY METALS, V.
PREREQUISITE: ARTCR 261.
5 HOURS.
FOR ART MAJORS ONLY. (Personal Supply Costs $50-$100, approx.)
$90 MATERIALS CHARGE.

00677	LAB	A	2-450	MW	221 ART-EANX1	THEIDE Billie

ARTCR 265 JEWELRY METALS, VI.
PREREQUISITE: ARTCR 264.
5 HOURS.
FOR ART MAJORS ONLY.
$90 MATERIALS CHARGE.
(Personal Supply Costs, $50-$100 approximate).

00678	LAB	A	2-450	MW	221 ART-EANX1	THEIDE Billie

ARTCR 270 CERAMICS, III.
PREREQUISITE: JUNIOR STANDING IN CURRICULUM IN CRAFTS.
3 HOURS.
ART MAJORS OR CONSENT OF INSTRUCTOR.
$85 MATERIALS CHARGE. (2110 Griffith Drive).

00679	LAB	M9	9-1150	MW	2110 GRIFFITH	SHATAS Anne

ARTCR 271 CERAMICS, IV.
PREREQUISITE: ARTCR 270.
3 HOURS.
ART MAJORS OR CONSENT OF INSTRUCTOR, Ron Kovatch.
$95 MATERIALS CHARGE. (2110 Grilfith Drive).

00680	LAB	RK	7-950PM	MW	2110 GRIFFITH	

ARTCR 274 CERAMICS, V.
PREREQUISITE: ARTCR 271.
5 HOURS.
ART MAJORS OR CONSENT OF INSTRUCTOR, Ron Kovatch.
$95 MATERIALS CHARGE. (2110 Grilfith Drive).
Personal Supply Costs, approximately $20-$50.

00681	LAB	RK	7-950PM	MW	2110 GRIFFITH	KOVATCH Ron

ARTCR 275 CERAMICS, VI.
PREREQUISITE: ARTCR 274.
5 HOURS.
ART MAJORS OR CONSENT OF INSTRUCTOR, Ron Kovatch.
$95 MATERIALS CHARGE. (2110 Grilfith Drive).

ARTCR 275 CONTINUED
Personal Supply Costs, approximately $20-$50.

```
00682 LAB   RK      7-950PM  MW        2110 GRIFFITH        KOVATCH Ron
```

ARTCR 288 GLASS, I.
PREREQUISITE: SOPHOMORE STANDING OR CONSENT OF INSTRUCTOR.
3 HOURS.
ART MAJORS ONLY. (Personal Supply Costs, $20 approx.)
$75 MATERIALS CHARGE.

```
00683 LAB   M2      2-450    MW        S16 ART-EANX1        WARD Laura
00684 LAB   M9      9-1150   MW        S16 ART-EANX1        SPEICHER, L
00685 LAB   T6      6-850PM  TUTH      S16 ART-EANX1
```

ARTCR 289 GLASS, II.
PREREQUISITE: ARTCR 288.
3 HOURS.
FOR ART CRAFTS MAJORS ONLY. (Personal Supply Costs, $20 approx.)
THIS CLASS MEETS IN THE ART SCULPTURE BLD. LOCATED AT SOUTH FARMS.
$75 MATERIALS CHARGE.

```
00686 LAB   JC      2-450    MW        2116 GRIFFITH
```

ARTCR 290 SENIOR HONORS IN CRAFTS.
*MAY BE REPEATED TO A MAXIMUM OF 5 HOURS.
2 TO 5 HOURS.
To register, you MUST complete a contract and then personally see ROBIN DOUGLAS, Associate Director. Variable Personal Supply Costs.
VARIABLE MATERIALS CHARGE.
$50-100 Personal Supply Costs, Approximate.

```
      CONF        ARR                                          Ind Study
```

ARTCR 291 INDIVIDUAL METALS PROBLEMS.
PREREQUISITE: JUNIOR STANDING IN ART AND DESIGN. ALSO COMPLETING INDEPENDENT STUDY CONTRACT WITH SIGNATURES/CONSENT OF INSTRUCTOR, STUDENT'S ADVISOR, AND ASSOCIATE DIRECTOR OF SCHOOL OF ART AND DESIGN.
*MAY BE REPEATED TO A MAXIMUM OF 6 HOURS.
1 TO 4 HOURS.
$90 MATERIALS CHARGE.
$50-$100 for Personal Supply Costs, approximately.

```
      CONF        ARR                                          Ind Study
```

ARTCR 292 INDIVIDUAL CERAMICS PROBLEMS.
PREREQUISITE: JUNIOR STANDING IN ART AND DESIGN. ALSO COMPLETING INDEPENDENT STUDY CONTRACT WITH SIGNATURES/CONSENT OF INSTRUCTOR, STUDENT'S ADVISOR, AND ASSOCIATE DIRECTOR OF SCHOOL OF ART AND DESIGN.
*MAY BE REPEATED TO A MAXIMUM OF 6 HOURS.
1 TO 4 HOURS.
FOR "CERAMICS" Independent Study under Ron Kovatch, Anne Shatas, or Dennis Mitchell. FOR ART MAJORS ONLY / INSTRUCTOR CONSENT.
VARIABLE MATERIALS CHARGE.

```
      CONF        ARR                                          Ind Study
00687 CONF  A     ARR
```

ARTCR 293 INDIVIDUAL GLASS PROBLEMS.
PREREQUISITE: JUNIOR STANDING IN ART AND DESIGN. ALSO COMPLETING INDEPENDENT STUDY CONTRACT WITH SIGNATURES/CONSENT OF INSTRUCTOR, STUDENT'S ADVISOR, AND ASSOCIATE DIRECTOR OF SCHOOL OF ART AND DESIGN.
*MAY BE REPEATED TO A MAXIMUM OF 6 HOURS.
1 TO 4 HOURS.
For "GLASS" Independent Study under Bill Carlson
$85 MATERIALS CHARGE.

```
      CONF        ARR                                          Ind Study
```

ARTCR 374 CERAMICS.
PREREQUISITE: CONSENT OF INSTRUCTOR.
2 TO 4 HOURS, OR 0.5 TO 2 UNITS.
ART MAJORS OR CONSENT OF INSTRUCTOR, Ron Kovatch.
$95 MATERIALS CHARGE. (2110 Griffith Drive).

```
00686 LAB   RX      7-950PM  MW        2110 GRIFFITH        KOVATCH Ron
```

ARTCR 384 GLASS.
PREREQUISITE: CONSENT OF INSTRUCTOR.
2 TO 4 HOURS, OR 0.5 TO 1 UNIT.
FOR ART CRAFTS MAJORS ONLY. $20 Personal Supply Costs approx.

SECTION JC: GLASS CASTING CLASS.
$85 MATERIALS CHARGE.

```
00689 LAB   JC      2-450    MW        2116 GRIFFITH
```

ARTCR 491 SPECIAL PROBLEMS IN CRAFTS.
PREREQUISITE: GRADUATE STANDING IN CRAFTS.
*MAY BE REPEATED TO A MAXIMUM OF 5 UNITS.
0.5 TO 2 UNITS.
SEE MARSHA BIDDLE IN ROOM 136 ART & DESIGN TO REGISTER & FOR FORMS.
A contract must be completed & approved by both instructor & advisor.
(Variable Personal Supply Costs).
VARIABLE MATERIALS CHARGE.

```
      CONF        ARR                                          Ind Study
```

ARTCR 498 CERAMIC-GLASS-METAL LABORATORY.
PREREQUISITE: ENROLLMENT IN THE MFA PROGRAM WITH A MAJOR IN CERAMICS, GLASS, OR METAL; OR CONSENT BY THE DEPARTMENTAL GRADUATE COMMITTEE.
*MAY BE REPEATED.
0.5 TO 2 UNITS.
ART MAJOR or WRITTEN CONSENT OF INSTRUCTOR BELOW:
SECTION C =CERAMICS. SEE RON KOVATCH. MATERIALS CHARGE: $110.

ARTCR 498 CONTINUED
SECTION G =GLASS. SEE BILL CARLSON. MATERIALS CHARGE: $85.
SECTION M =METAL. SEE BILLIE THEIDE. MATERIALS CHARGE: $100
(Personal Supply Costs, $50-$500 approx.)

```
      CONF        ARR                                          Ind Study
00690 LAB   C     ARR                                          KOVATCH Ron
00691 LAB   G     ARR                                          CARLSON Bill
00692 LAB   M     ARR                                          THEIDE Billie
```

ART--EDUCATION

SCHOOL OFFICE 143 ART & DESIGN BUILDING
PHONE NUMBER (217) 333-0855

ALL OF THE FOLLOWING COURSES CLOSE TWO WEEKS BEFORE CLASSES BEGIN. WRITTEN PERMISSION FOR REGISTRATION MAY BE OBTAINED FROM THE INSTRUCTOR AS OF THE FIRST DAY OF CLASS.

ARTED 201 ART IN EARLY CHILDHOOD EDUCATION.
PREREQUISITE: ART&D 140.
*NOT OPEN TO ART MAJORS.
2 HOURS.
$35 MATERIALS CHARGE.

```
00693 LAB   M9      9-1150   MW        106 ART & DES
00694 LAB   M2      2-450    MW        106 ART & DES
```

ARTED 203 ART IN THE ELEMENTARY GRADES.
*NOT OPEN TO STUDENTS MAJORING IN ART.
2 HOURS.
This course is recommended to ELEMENTARY EDUCATION MAJORS and EARLY CHILDHOOD MAJORS (HDFS). $35 MATERIALS CHARGE.
Personal Supply Costs, $15 approximate.

```
00695 LABD  T9      9-1150   TUTH      106 ART & DES
00696 LABD  M9      9-1150   MW        107 ART & DES

00697 LABD  TS      5-750PM  TUTH      106 ART & DES
```

ARTED 204 ART EDUCATION LABORATORY.
*MUST BE REPEATED FOR A TOTAL OF 4 HOURS.
2 HOURS.
FOR ART EDUCATION MAJORS ONLY. $40 MATERIALS CHARGE.
(Section 80 meets in CCSO Lab on Thursdays).

```
00698 LAB   T9      9-1150   TU        107 ART & DES
            T9     11-150    TH        ARR 1203W NEV
00699 LAB   T2      2-450    TUTH      107 ART & DES
```

ARTED 206 PRACTICUM IN TEACHING ART.
PREREQUISITE: CONSENT OF INSTRUCTOR.
4 HOURS.
FOR ART EDUCATION MAJORS ONLY.
PREREQUISITE: ARTED 204.
*A TWO-HOUR SET-UP FOR FRIDAY AFTERNOON: TO BE ARRANGED.
ALL SECTIONS MEET IN ROOM 106 ART & DESIGN.
$10 MATERIALS CHARGE.

```
00700 LAB   S&X     &-12     S         106 ART & DES
      LECT  S12     12-150   TUTH      ARR ART & DES
```

ARTED 207 ART CURRICULUM DEVELOPMENT AND PRACTICUM IN THE ELEMENTARY SCHOOLS.
PREREQUISITE: ART EDUCATION 206; ART EDUCATION MAJORS ONLY.
3 HOURS.
PREREQUISITE: ARTED 204 & 206.
THIS CLASS MEETS IN ROOM 106 ART & DESIGN BUILDING.
$20 MATERIALS CHARGE.

```
00701 LECT  JP      9-1150   F         106 ART & DES
            JP      9-1150   W         123 ART & DES
```

ARTED 208 ORGANIZATION OF PUBLIC SCHOOL ART PROGRAMS.
PREREQUISITE: ARTED 207, JUNIOR STANDING IN ART OR CONSENT OF INSTRUCTOR.
3 HOURS.
FOR ART EDUCATION MAJORS ONLY. $10 MATERIALS CHARGE.
PREREQUISITE: ART ED 204, 206 & 207.

```
00702 LECT  M4      4-650    MW        107 ART & DES        Gross
00703 LECT  MT&     &PM      MTUWTHF   123 ART & DES        Gross
```

ARTED 280 PROFESSIONAL SEMINAR IN ART EDUCATION.
PREREQUISITE: ARTED 204 AND 207; CONCURRENT REGISTRATION IN ED PR 238 AND 242, ART EDUCATION SECTIONS ONLY.
4 HOURS.
This class meets in room 133 Art and Design.
FOR ART EDUCATION MAJORS ONLY.
PREREQUISITES: ARTED 204, 206, 207 & 208.

```
00704 LECD  &     ARR                133 ART & DES
```

ARTED 290 SENIOR HONORS IN ART EDUCATION.
PREREQUISITE: SENIOR STANDING IN ART EDUCATION, A CUMULATIVE GPA OF 3.0; AND CONSENT OF THE INSTRUCTOR, ADVISOR, AND ASSOCIATE DIRECTOR OF THE SCHOOL.
*MAY BE REPEATED TO A MAXIMUM OF 5 HOURS.
2 TO 5 HOURS.
A CONTRACT must be completed & approved by both the instructor and your advisor. You must then PERSONALLY see ROBIN DOUGLAS, the Associate Director (room 138 Art & Design) to register.
VARIABLE MATERIALS CHARGE.

```
      CONF        ARR                                          Ind Study
```

ARTED 291 INDIVIDUAL PROBLEMS IN ART EDUCATION.
PREREQUISITE: JUNIOR STANDING IN ART AND DESIGN; AND CONSENT OF THE INSTRUCTOR, ADVISOR, AND ASSOCIATE DIRECTOR OF THE SCHOOL.

ARTED 291 CONTINUED
*MAY BE REPEATED TO A MAXIMUM OF 6 HOURS.
1 TO 4 HOURS.
A CONTRACT must be appproved by both instructor & advisor. You must then PERSONALLY take the completed form to ROBIN DOUGLAS, Associate Director (138 Art & Design) to register. YOU MUST HAVE A 3.3 GPA.
VARIABLE MATERIALS CHARGE.

	CONF		ARR			Ind Study

ARTED 390 ADVANCED ART FOR ELEMENTARY GRADES.
PREREQUISITE: CONSENT OF INSTRUCTOR.
*MAY BE REPEATED FOR A TOTAL OF 4 HOURS OR 2 UNITS.
2 TO 4 HOURS, OR 0.5 TO 1 UNIT.
*A TWO-HOUR SET-UP FOR FRIDAY AFTERNOON: TO BE ARRANGED.

00705	LAB	T8	8-12	S	ARR ART & DES	
	LECT	T12	12-150	TUTH	108 ART & DES	

ARTED 489 ISSUES IN ART EDUCATION.
*MAY BE REPEATED TO A MAXIMUM OF 4 UNITS.
1 UNIT.

00706	CONF	W8	5-750PM	W	108 ART & DES	

ARTED 491 SPECIAL PROBLEMS IN ART EDUCATION.
0.5 TO 2 UNITS.
SEE MARSHA BIDDLE IN ROOM 136 ART & DESIGN TO REGISTER & FOR FORMS.
A contract mut be completed & approved by both instrucotr & advisor.
VARIABLE MATERIALS CHARGE.

	CONF		ARR			Ind Study
00707	LAB	A	12-10	F	208C ART & DES	
00708	LAB	B	8-12	S	208C ART & DES	
00709	LAB	C	12-10	F	208 ART & DES	
00710	LAB	D	8-12	S	209 ART & DES	
00711	LAB	E	12-10	F	219 ART & DES	
00712	LAB	F	8-12	S	219 ART & DES	
00713	LAB	G	12-10	F	218 ART & DES	
00714	LAB	H	8-12	S	216 ART & DES	
00715	LAB	I	12-10	F	224 ART & DES	
00716	LAB	J	8-12	S	224 ART & DES	
00717	LAB	K	12-10	F	107 ART & DES	
00718	LAB	L	8-12	S	107 ART & DES	
00719	LAB	M	12-10	F	108 ART & DES	

ARTED 499 THESIS RESEARCH.
PREREQUISITE: GRADUATE STANDING IN ART EDUCATION.
0 TO 4 UNITS.
SEE MARSHA BIDDLE IN ROOM 136 ART & DESIGN TO REGISTER & FOR FORMS.
A contract must be completed & approved by both instructor & advisor

	CONF		ARR			Ind Study

ART--GRAPHIC DESIGN

SCHOOL OFFICE 143 ART & DESIGN BUILDING
PHONE NUMBER (217) 333-0855
ALL OF THE FOLLOWING COURSES CLOSE TWO WEEKS BEFORE CLASSES BEGIN.
WRITTEN PREMISSION FOR REGISTRATION MAY BE OBTAINED FROM THE INSTRUCTOR AS OF THE FIRST DAY OF CLASS.

ARTGD 120 VISUAL ORGANIZATION.
PREREQUISITE: SOPHOMORE STANDING IN GRAPHIC DESIGN CURRICULUM OR CONSENT OF INSTRUCTOR; CONCURRENT REGISTRATION IN ARTGD 300 BY STUDENTS IN GRAPHIC DESIGN.
3 HOURS.
$20 MATERIALS CHARGE. $75 Facility Charge.

00720	LAB	A	ARR		225 ART & DES	
		A	3-550	TUTH	338b ART & DES	
00721	LAB	B	ARR		225 ART & DES	
		B	5-1150	TUTH	338A ART & DES	

ARTGD 210 IMAGE MAKING, II.
PREREQUISITE: ARTPH 115, CONCURRENT REGISTRATION IN ART 230.
*GRAPHIC DESIGN MAJORS ONLY.
3 HOURS.
$20 MATERIALS CHARGE. $75 FACILITY CHARGE.

00722	LAB	T3	ARR		235 ART & DES	
		T3	3-550	TUTH	338d ART & DES	
00723	LAB	T5	ARR		235 ART & DES	
		T5	9-1150PM	TUTH	338d ART & DES	

ARTGD 230 ADVANCED TYPOGRAPHY.
PREREQUISITE: JUNIOR STANDING IN GRAPHIC DESIGN CURRICULUM, AND GRAPHIC DESIGN 120 AND 140.
3 HOURS.
$30 MATERIALS CHARGE. $75 FACILITY CHARGE.

00724	LAB	A	ARR		240 ART & DES	
		A	9-1050	MWF	338A ART & DES	
00725	LAB	B	ARR		240 ART & DES	
		B	11-1250	MWF	338A ART & DES	

ARTGD 290 SENIOR HONORS IN GRAPHIC DESIGN.
PREREQUISITE: SENIOR STANDING IN GRAPHIC DESIGN; A CUMULATIVE GPA OF 3.0; AND CONSENT OF THE INSTRUCTOR, YOUR ADVISOR, AND THE ASSOCIATE DIRECTOR OF THE SCHOOL.
*MAY BE REPEATED TO A MAXIMUM OF 5 HOURS.
2 TO 5 HOURS.

	CONF		ARR			Ind Study

ARTGD 291 INDIVIDUAL GRAPHICS DESIGN PROBLEMS.
PREREQUISITE: JUNIOR STANDING IN ART AND DESIGN; AND CONSENT OF THE INSTRUCTOR, ADVISOR, AND ASSOCIATE DIRECTOR OF THE SCHOOL.
*MAY BE REPEATED TO A MAXIMUM OF 6 HOURS.
1 TO 4 HOURS.
A CONTRACT must be completed & approved by the instructor & advisor.

ARTGD 291 CONTINUED
Then PERSONALLY SEE ROBIN DOUGLAS (138 Art&Design) to register.
NOTE: Must be Junior, 3.3 GPA, & only 9 hrs. total Ind. Study.
VARIABLE MATERIALS CHARGE.

	CONF		ARR			Ind Study

ARTGD 300 DESIGN HISTORY SURVEY.
PREREQUISITE: ENROLLMENT IN GRAPHIC DESIGN OR INDUSTRIAL DESIGN, OR CONSENT OF INSTRUCTOR.
3 HOURS, OR 1 UNIT.

00728	LECT	M5	5-620PM	MW	120 ARCHITECT	WINKLER Dietmar	

ARTGD 332 EXPERIMENTAL VISUALIZATION TECHNOLOGIES, I.
PREREQUISITE: A 100-LEVEL COURSE IN GRAPHIC DESIGN OR IN INDUSTRIAL DESIGN OR EQUIVALENT; OR A 100-LEVEL COMPUTER SCIENCE COURSE; OR CONSENT OF INSTRUCTOR.
3 HOURS, OR 1 UNIT.
(This class is held in room 3414 BECKMAN INSTITUTE).
You MUST receive WRITTEN consent from DONNA COX, INSTRUCTOR in room 4051 BECKMAN INSTITUTE. Then take this written permission to room 140 ART & DESIGN BUILDING to register.
$100 MATERIALS CHARGE.

00727	LAB	T9	9-1150	TUTH	3414 BECKMAN	COX Donna	

ARTGD 360 SEQUENTIAL DESIGN.
PREREQUISITE: SENIOR STANDING IN GRAPHIC DESIGN OR CONSENT OF INSTRUCTOR.
*MAY BE REPEATED IN SUBSEQUENT SEMESTERS TO A MAXIMUM OF 9 HOURS OR 3 UNITS.
3 HOURS, OR 1 UNIT.
$75 A&O FACILITIES CHARGE.

00728	LAB	T12	12-250	TUTH	336b ART & DES	

ARTGD 370 ADVANCED GRAPHIC DESIGN, I.
PREREQUISITE: ARTGD 240; FOR GRADUATE CREDIT, CONSENT OF GRAPHIC DESIGN PROGRAM CHAIR.
4 HOURS, OR 1 UNIT.
$20 MATERIALS CHARGE. $75 FACILITY CHARGE.

00729	LAB	M9	ARR		235 ART & DES	SPRINGFIELD Rob	
		M9	5-1050PM	MWF	336d ART & DES		
00730	LAB	M11	ARR		235 ART & DES	SPRINGFIELD Rob	
		M11	11-1250	MWF	336d ART & DES		

ARTGD 467 GRAPHIC DESIGN LABORATORY.
PREREQUISITE: ENROLLMENT IN THE MFA PROGRAM IN GRAPHIC DESIGN, OR CONSENT OF THE DEPARTMENTAL GRADUATE COMMITTEE.
*MAY BE REPEATED TO A MAXIMUM OF 3 UNITS.
0.5 TO 1.5 UNITS.
THIS CLASS MEETS IN ROOM 237 ART & DESIGN BUILDING.
Must see MARSHA BIDDLE (136 Art & Design) for information.
VARIABLE MATERIALS CHARGE.

00731	LAB	M11	ARR		237 ART & DES	WINKLER Dietmar	
		M11	11-1250	MW	336b ART & DES		

ARTGD 491 SPECIAL PROBLEMS IN GRAPHIC DESIGN.
PREREQUISITE: GRADUATE STANDING IN GRAPHIC DESIGN.
*MAY BE REPEATED TO A MAXIMUM OF 5 UNITS.
0.5 TO 2 UNITS.
SEE MARSHA BIDDLE IN ROOM 136 ART & DESIGN TO REGISTER & FOR FORMS.
A contract must be completed & approved by both instructor & advisor
VARIABLE MATERIALS CHARGE.

	CONF		ARR			Ind Study

ART--HISTORY OF ART

SCHOOL OFFICE 143 ART & DESIGN BUILDING
PHONE NUMBER (217) 333-0855

ALL OF THE FOLLOWING COURSES CLOSE TWO WEEKS BEFORE CLASSES BEGIN.
WRITTEN PERMISSION FOR REGISTRATION MAY BE OBTAINED FROM THE INSTRUCTOR AS OF THE FIRST DAY OF CLASS.

ARTHI 110 INTRODUCTION TO NON-WESTERN ART: AFRICA, THE AMERICAS, OCEANIA.
*GEN ED: NW
3 HOURS.

00755	LECT	1	3	MWF	82 K A M	

ARTHI 111 ANCIENT AND MEDIEVAL ART.
4 HOURS.

00760	DISC	W9	9	W	207 ART & DES		
	LECT	M1	1	MWF	114 D K H	HOSTETTER	
00761	DISC	W11	11	W	207 ART & DES		
	LECT	M1	1	MWF	114 D K H	HOSTETTER	
00762	DISC	W12	12	W	207 ART & DES		
	LECT	M1	1	MWF	114 D K H	HOSTETTER	
00763	DISC	W2	2	W	207 ART & DES		
	LECT	M1	1	MWF	114 D K H	HOSTETTER	
00764	DISC	T11	11	TH	207 ART & DES		
	LECT	M1	1	MWF	114 D K H	HOSTETTER	
00765	DISC	T12	12	TH	207 ART & DES		
	LECT	M1	1	MWF	114 D K H	HOSTETTER	
00766	DISC	T1	1	TH	207 ART & DES		
	LECT	M1	1	MWF	114 D K H	HOSTETTER	
00767	DISC	T2	2	TH	207 ART & DES		
	LECT	M1	1	MWF	114 D K H	HOSTETTER	
00768	DISC	F9	9	F	207 ART & DES		
	LECT	M1	1	MWF	114 D K H	HOSTETTER	
00769	DISC	F10	10	F	207 ART & DES		
	LECT	M1	1	MWF	114 D K H	HOSTETTER	
00770	DISC	F11	11	F	207 ART & DES		
	LECT	M1	1	MWF	114 D K H	HOSTETTER	
00771	DISC	F12	12	F	207 ART & DES		
	LECT	M1	1	MWF	114 D K H	HOSTETTER	
00772	DISC	F2	2	F	207 ART & DES		

ARTHI 111 CONTINUED

LECT M1 1 MWF 114 0 K H HOSTETTER

ARTHI 241 TWENTIETH-CENTURY EUROPEAN ART.
*GEN ED: LA
3 HOURS.

00773 LECT 1 1-215 MW 62 K A M FINEBERG Jon

ARTHI 260 INTRODUCTION TO WOMEN AND THE VISUAL ARTS IN WESTERN CULTURE.
Same As W S 263
3 HOURS.

00774 LECT 1 12-115 TUTH 302 ARCHITECT WOOD Jeri

ARTHI 289 SENIOR HONORS IN ART HISTORY: BACHELOR OF ARTS.
PREREQUISITE: SENIOR STANDING IN THE ART HISTORY CURRICULUM; A CUMULATIVE GPA OF 3.25, AN ART HISTORY GPA OF 3.5; AND CONSENT OF THE INSTRUCTOR, DEPARTMENT ADVISOR, AND THE ASSOCIATE DIRECTOR OF THE SCHOOL.
*MAY BE REPEATED TO A MAXIMUM OF 5 HOURS.
2 TO 5 HOURS.
BEFORE REGISTERING IN THIS COURSE, A CONTRACT MUST BE COMPLETED AND APPROVED BY THE INSTRUCTOR, YOUR ADVISOR, AND THE ASSOCIATE DIRECTOR OF THE SCHOOL. FORMS ARE AVAILABLE IN 140 ART & DESIGN BUILDING.

CONF ARR Ind Study

ARTHI 290 SENIOR HONORS IN ART HISTORY: BACHELOR OF FINE ARTS.
PREREQUISITE: SENIOR STANDING IN FAA ART HISTORY; A CUMULATIVE GPA OF 3.0; AND CONSENT OF THE INSTRUCTOR, ADVISOR, AND THE ASSOCIATE DIRECTOR OF THE SCHOOL. GET FORMS AT 140 ART & DESIGN BUILDING.
*MAY BE REPEATED TO A MAXIMUM OF 5 HOURS.
2 TO 5 HOURS.
To register for this course, a contract must be completed & approved by both your instructor and your advisor. Then see ROBIN DOUGLAS in room 138 ADB to register.

CONF ARR Ind Study

ARTHI 291 INDIVIDUAL ART HISTORY TOPICS.
PREREQUISITE: JUNIOR STANDING IN ART AND DESIGN; AND CONSENT OF THE INSTRUCTOR, ADVISOR, AND ASSOCIATE DIRECTOR OF THE SCHOOL.
*MAY BE REPEATED TO A MAXIMUM OF 6 HOURS.
1 TO 4 HOURS.
Section 219B: Chinese and Japanese Film
Section &C: The World of Museums and the Cultures of Collecting
FOR CHANCELLOR'S SCHOLARS. OTHERS MAY ENROLL WITH CONSENT OF INSTRUCTOR AND THE DIRECTOR OF THE CAMPUS HONORS PROGRAM.
Section &C meets at Krannert Art Museum library
PREREQUISITES DO NOT APPLY TO ENROLL IN SECTION B or &C

CONF ARR Ind Study
00775 LECT B 430-545 TUTH 388 ARMORY BURKUS-CHASSON
00776 LECT &C 2-320 TUTH ARR MENDELSON J.

ARTHI 303 WORDS AND IMAGES IN CHINESE ART.
3 HOURS, OR 0.75 OR 1 UNIT.

00777 LECT 1 1 MWF 302 ARCHITECT BURKUS-CHASSON

ARTHI 310 WEST AFRICAN ART AND IDEAS.
PREREQUISITE: JUNIOR STANDING OR CONSENT OF INSTRUCTOR.
3 HOURS, OR 0.75 OR 1 UNIT.

00778 LECT 1 12 MWF 302 ARCHITECT

ARTHI 316 THE ARCHAEOLOGY OF ITALY.
Same As CLCIV 344
PREREQUISITE: A COURSE IN ANCIENT HISTORY, ART, OR LANGUAGE, OR CONSENT OF INSTRUCTOR.
3 HOURS, OR 0.75 UNIT.

00779 LECO 1 3-415 MW 302 ARCHITECT HOSTETTER

ARTHI 321 EARLY CHRISTIAN AND EARLY MEDIEVAL ART.
PREREQUISITE: JUNIOR STANDING OR CONSENT OF INSTRUCTOR.
3 HOURS, OR 0.75 OR 1 UNIT.

00780 LECT 1 130-245 TUTH 302 ARCHITECT

ARTHI 330 TOPICS IN ITALIAN RENAISSANCE ART.
PREREQUISITE: JUNIOR STANDING OR CONSENT OF INSTRUCTOR.
*MAY BE REPEATED TO A MAXIMUM OF 6 HOURS OR 2 UNITS.
3 HOURS, OR 0.75 OR 1 UNIT.

00781 LECT 1 9-1015 TUTH 302 ARCHITECT WOOD Jeri

ARTHI 357 HISTORY OF PHOTOGRAPHY.
PREREQUISITE: JUNIOR STANDING OR CONSENT OF INSTRUCTOR.
3 HOURS, OR 0.75 OR 1 UNIT.

00782 LECT 1 1230 MWF 120 ARCHITECT MENDELSON J.

ARTHI 358 SURREALISM.
PREREQUISITE: ARTHI 112 OR 241.
3 HOURS, OR 0.75 OR 1 UNIT.

00783 LECT 1 9 MWF 302 ARCHITECT MENDELSON J.

ARTHI 391 TOPICS IN ART HISTORY.
PREREQUISITE: JUNIOR STANDING OR CONSENT OF INSTRUCTOR.
*MAY BE REPEATED AS TOPICS VARY.
3 HOURS, OR 0.75 OR 1 UNIT.
Topic for 291B: Latin American Art
Topic for 291A: American Art

CONF ARR Ind Study
00784 LECT A 1030-1145 TUTH 302 ARCHITECT DELUE Rachael
00785 LECT B 11 MWF 302 ARCHITECT Vazquez Oscar

ARTHI 422 STUDIES IN MEDIEVAL ART.
PREREQUISITE: CONSENT OF INSTRUCTOR.
*MAY BE REPEATED TO A MAXIMUM OF 3 UNITS.

ARTHI 422 CONTINUED
1 UNIT.

00786 CONF 1 9-1050 TU 210A ARCHITECT

ARTHI 431 STUDIES IN NORTHERN RENAISSANCE ART.
PREREQUISITE: GRADUATE STANDING AND CONSENT OF INSTRUCTOR.
*MAY BE REPEATED TO A MAXIMUM OF 3 UNITS.
1 UNIT.

ARTHI 450 SEMINAR IN AMERICAN ART.
PREREQUISITE: ARTHI 350 AND 351, OR CONSENT OF INSTRUCTOR.
*MAY BE REPEATED TO A MAXIMUM OF 3 UNITS.
1 UNIT.

00787 CONF 1 1-250 TH 210A ARCHITECT DELUE Rachael

ARTHI 492 INDIVIDUAL READINGS IN THE HISTORY OF ART.
PREREQUISITE: CONSENT OF INSTRUCTOR.
0.5 TO 1 UNIT.
(SEE MARSHA BIDDLE IN ROOM 137 ART AND DESIGN).

CONF ARR Ind Study

ARTHI 493 THEORY AND METHODOLOGY.
PREREQUISITE: GRADUATE LEVEL OR CONSENT OF INSTRUCTOR.
1 UNIT.

00788 CONF 9-1050 TH 210A ARCHITECT Vazquez Oscar

ARTHI 499 THESIS RESEARCH.
PREREQUISITE: GRADUATE STANDING IN HISTORY OF ART.
0 TO 4 UNITS.
SEE MARSHA BIDDLE IN ROOM 136 ART & DESIGN TO REGISTER & FOR FORMS.
A contract must be completed & approved by both instructor & advisor

CONF ARR Ind Study

ART--INDUSTRIAL DESIGN

SCHOOL OFFICE 143 ART & DESIGN BUILDING
PHONE NUMBER (217) 333-0855
ALL OF THE FOLLOWING COURSES CLOSE TWO WEEKS BEFORE CLASSES BEGIN. WRITTEN PERMISSION FOR REGISTRATION MAY BE OBTAINED FROM THE INSTRUCTOR AS OF THE FIRST DAY OF CLASS.

ARTID 133 DESIGN WORKSHOP, I.
PREREQUISITE: ARTGP121 AND 122 OR EQUIVALENT.
PRIMARILY FOR STUDENTS IN THE INDUSTRIAL DESIGN CURRICULUM.
3 HOURS.
$35 MATERIALS CHARGE.
Personal Supply Costs, approximately $30-$100.

00789 LAB A 2-450 MWF 40 ART & DES FEKETE Alex
00790 LAB B 9-1150 MWF 40 ART & DES FEKETE Alex

ARTID 135 MODEL MAKING.
PREREQUISITE: SOPHOMORE STANDING IN INDUSTRIAL DESIGN OR CONSENT OF INSTRUCTOR.
3 HOURS.
$50 MATERIALS CHARGE. INSTRUCTOR-Stan Shaw.

00791 LAB SS1 2-450 TUTH 20 ART & DES SHAW Stan
00792 LAB SS2 9-1150 TUTH 20 ART & DES SHAW Stan

ARTID 270 DRAWING AND RENDERING.
PREREQUISITE: CONCURRENT REGISTRATION IN ARTID 275, 276, 277, OR 278; OR CONSENT OF INSTRUCTOR.
*MAY BE REPEATED TO A MAXIMUM OF 4 HOURS.
2 HOURS.

00793 LAB A 7-950PM TUTH 219 ART & DES

ARTID 275 INDUSTRIAL DESIGN, I.
PREREQUISITE: JUNIOR STANDING IN INDUSTRIAL DESIGN CURRICULUM OR CONSENT OF INSTRUCTOR.
FIELD TRIP REQUIRED.
3 HOURS.
$75 MNC CHARGE. $35 MATERIALS CHARGE.
(Personal Supply Costs, $150 approx.)

00794 LAB M2 2-450 MWF 12 ART & DES NAM KI-CHOI
00795 LAB M9 9-1150 MWF 12 ART & DES BULLOCK Bill

ARTID 277 ADVANCED INDUSTRIAL DESIGN, I.
PREREQUISITE: ARTID 276.
4 HOURS.
$75 MNC CHARGE. $35 MATERIALS CHARGE.
(Personal Supply Cost, $175 approx.)

00796 LAB M2 2-450 MWF 33 ART & DES ARENOS Mark
00797 LAB M9 9-1150 MWF 33 ART & DES ARENOS Mark

ARTID 280 PROFESSIONAL PRACTICES.
2 HOURS.

00798 CONF A 12 TUTH 111 NOBLEHALL LOPEZ Robert

ARTID 290 SENIOR HONORS IN INDUSTRIAL DESIGN.
PREREQUISITE: SENIOR STANDING IN INDUSTRIAL DESIGN; A CUMULATIVE GPA OF 3.0; AND CONSENT OF THE INSTRUCTOR, YOUR ADVISOR, AND THE ASSOCIATE DIRECTOR OF THE SCHOOL.
*MAY BE REPEATED TO A MAXIMUM OF 5 HOURS.
2 TO 5 HOURS.
A CONTRACT must be completed & approved by instructor & advisor.
Then PERSONALLY taken to ROBIN DOUGLAS (138 ADB) to register.
VARIABLE MATERIALS CHARGE.

CONF ARR Ind Study

ARTID 291 INDIVIDUAL INDUSTRIAL DESIGN PROBLEMS.
PREREQUISITE: JUNIOR STANDING IN ART AND DESIGN; AND CONSENT OF THE

ARTID 291 CONTINUED
INSTRUCTOR, YOUR ADVISOR, AND THE ASSOCIATE DIRECTOR OF THE SCHOOL.
1 TO 4 HOURS.
A CONTRACT must be completed & signed by instructor & advisor.
Then personally taken to ROBIN DOUGLAS (138 ADB) to register.
You must have a 3.3 GPA. VARIABLE MATERIALS CHARGE.

	CONF	ARR				Ind Study

ARTID 371 COMPUTER APPLICATIONS IN DESIGN, I.
PREREQUISITE: JUNIOR OR GRADUATE STANDING IN THE INDUSTRIAL DESIGN CURRICULUM, OR CONSENT OF INSTRUCTOR.
3 HOURS, OR 1 UNIT.
(This class meets in room 336c Art & Design).
$40 MATERIALS CHARGE. $75 FACILITY CHARGE.

00799	LAB A	9-1050	MWF	336c ART & DES		LOPEZ Robert
00800	LAB B	9-12	TUTH	336c ART & DES		LOPEZ Robert

ARTID 475 INDUSTRIAL DESIGN, I.
PREREQUISITE: B.F.A. IN INDUSTRIAL DESIGN OR A RELATED FIELD (AS ACCEPTED BY THE FACULTY), OR CONSENT OF INSTRUCTOR.
1.5 UNITS.
$50 MATERIALS CHARGE. (Class meets in Noble Hall Grad Studios)

00801	LAB A	8-1150	TH	115 NOBLEHALL		BULLOCK Bill
	A	8-450	TU	110 NOBLEHALL		

ARTID 477 INDUSTRIAL DESIGN LABORATORY, III.
PREREQUISITE: ARTID 476.
1.5 UNITS.
CLASS MEETS in 110 Noble Hall. $50 MATERIALS CHARGE.

00802	LAB A	8-1150	TH	110 NOBLEHALL		BULLOCK Bill
	A	8-450	TU	110 NOBLEHALL		

ARTID 479 INDUSTRIAL DESIGN LABORATORY, V.
PREREQUISITE: ARTID 478.
1.5 UNITS.
$50 MATERIALS CHARGE.
Class meets in the Grad Studios at Noble Hall.

00803	LAB A	8-1150	TH	115 NOBLEHALL		BULLOCK Bill
	A	8-450	TU	110 NOBLEHALL		

ARTID 491 SPECIAL PROBLEMS IN INDUSTRIAL DESIGN.
PREREQUISITE: GRADUATE STANDING IN INDUSTRIAL DESIGN.
*MAY BE REPEATED TO A MAXIMUM OF 8 UNITS.
0.5 TO 2 UNITS.
SEE MARSHA BIDDLE IN ROOM 136 ART & DESIGN TO REGISTER & FOR FORMS.
A contract must be completed & approved by both instructor & advisor
VARIABLE MATERIALS CHARGE.
SECTION A: 0.5 TO 2 UNITS CREDIT. VARIABLE MATERIALS CHARGE.

	CONF	ARR				Ind Study
00804	LAB A	3-450	TH	126 ART & DES		

ART--PAINTING

SCHOOL OFFICE 143 ART & DESIGN BUILDING
PHONE NUMBER (217) 333-0855

ALL OF THE FOLLOWING COURSES CLOSE TWO WEEKS BEFORE CLASSES BEGIN. WRITTEN PERMISSION FOR REGISTRATION MAY BE OBTAINED FROM THE INSTRUCTOR AS OF THE FIRST DAY OF CLASS.

ARTPA 125 LIFE DRAWING, I.
PREREQUISITE: ARTGP 118.
2 HOURS.
FOR ART MAJORS ONLY. (Personal Supply Costs, $50 approx.)
$30 MATERIALS CHARGE.

00805	LAB M9	8-1150	MW	218 ART & DES		BUSHMAN David
00806	LAB M6	6-850PM	MW	208C ART & DES		
00807	LAB T8	8-1150	TUTH	218 ART & DES		SCHWARTZ Roz
00808	LAB M2	2-450	MW	216 ART & DES		BLUHM Susanna

ARTPA 141 BEGINNING PAINTING, I.
PREREQUISITE: FRESHMAN STANDING IN ART AND DESIGN.
3 HOURS.
FOR ART MAJORS ONLY.
$30 MATERIALS CHARGE.
Personal Supply Costs, $115 approx.

00809	LAB M6	6-850PM	MW	208 ART-EANX2		
00810	LAB M2	2-450	MW	208 ART-EANX2		SCHWARTZ Roz

ARTPA 143 PAINTING, MATERIALS AND METHODS.
PREREQUISITE: GENERAL PROFESSIONAL COURSES IN ART&D 118 AND 120.
2 HOURS.
FOR ART MAJORS ONLY.
$30 MATERIALS CHARGE.

00811	LAB T2	2-450	TUTH	200 ART-EANX2		ENGLES Suk Ja
00812	LAB M8	8-1150	MW	208 ART-EANX2		BAKKER Conrad
00813	LAB T8	8-1150	TUTH	200 ART-EANX2		HOGIN Laurie

ARTPA 219 CURRENT ART ISSUES SEMINAR.
PREREQUISITE: JUNIOR STANDING IN FINE AND APPLIED ARTS OR CONSENT OF INSTRUCTOR.
*MAY BE REPEATED TO A MAXIMUM OF 6 HOURS.
2 HOURS.
FOR ART MAJORS ONLY.

00814	LAB M6	6-850PM	M	133 ART & DES		BUSHMAN David

ARTPA 225 INTERMEDIATE DRAWING AND PAINTING, I.
PREREQUISITE: ARTPA 126, 142, AND JUNIOR STANDING IN PAINTING.
3 HOURS.
FOR ART MAJORS ONLY.
$35 MATERIALS CHARGE.

ARTPA 225 CONTINUED
Personal Supply Costs, $35 approx.

00815	LAB M8	8-1150	MW	S12 ART-EANX1		SCHWARTZ Roz

ARTPA 231 INTERMEDIATE PAINTING, I.
PREREQUISITE: ARTPA 126, 142, 144, AND JUNIOR STANDING IN PAINTING.
3 HOURS.
FOR ART MAJORS ONLY. (Personal Supply Cost, $75 approx.)
$30 MATERIALS CHARGE.
IN ADDITION TO THE SCHEDULED STUDIO MEETINGS, ASSIGNMENTS WILL REQUIRE A MINIMUM OF 3 ADDITIONAL HOURS PER WEEK. THE STUDIO IS RESERVED AT ALL TIMES FOR INTERMEDIATE PAINTING STUDENTS.

00816	LAB M2	2-450	MW	S12 ART-EANX1		HOGIN Laurie

ARTPA 233 ADVANCED PAINTING, I.
PREREQUISITE: ARTPA 226 AND 232.
3 HOURS.
FOR ART MAJORS ONLY. *(3 hours to be arranged).
$30 MATERIALS CHARGE.
Personal Supply Costs, $125 approx.
IN ADDITION TO THE SCHEDULED STUDIO MEETINGS, ASSIGNMENTS WILL REQUIRE A MINIMUM OF 3 ADDITIONAL HOURS PER WEEK. THE STUDIO IS RESERVED AT ALL TIMES FOR INTERMEDIATE PAINTING STUDENTS.

00817	LAB T8	8-1150	TUTH	S10 ART-EANX1		KENDRICK B

ARTPA 245 ADVANCED PAINTING STUDIO, I.
PREREQUISITE: ARTPA 226, 232, AND SENIOR STANDING IN PAINTING.
3 HOURS.
FOR ART MAJORS ONLY. (Personal Supply Cost, $130 approx.)
$35 MATERIALS CHARGE.
(In addition to the scheduled studio meetings, assignments will require a minimum of 3 additional hours per week. The studio is reserved at all times for advanced painting students).

00818	LAB M8	8-1150	MW	S10 ART-EANX1		VAN LAAR Tim

ARTPA 290 SENIOR HONORS IN PAINTING.
PREREQUISITE: SENIOR STANDING IN PAINTING; A GPA OF 3.0; AND CONSENT OF THE INSTRUCTOR, ADVISOR, AND ASSOCIATE DIRECTOR OF THE SCHOOL.
*MAY BE REPEATED TO A MAXIMUM OF 5 HOURS.
2 TO 5 HOURS.
FOR ART PAINTING MAJORS ONLY.
VARIABLE MATERIALS CHARGE.
To register a contract must be completed & approved by instructor and advisor. Then take form PERSONALLY to ROBIN DOUGLAS (138 ADB).

	CONF	ARR				Ind Study

ARTPA 291 INDIVIDUAL PAINTING PROBLEMS.
PREREQUISITE: JUNIOR STANDING IN ART AND DESIGN; AND CONSENT OF THE INSTRUCTOR, ADVISOR, AND ASSOCIATE DIRECTOR OF THE SCHOOL.
*MAY BE REPEATED TO A MAXIMUM OF 6 HOURS.
1 TO 4 HOURS.
FOR ART MAJORS ONLY. VARIABLE MATERIALS CHARGE.
Contract must be completed & approved by instructor & advisor. Take PERSONALLY to ROBIN DOUGLAS/138 ADB to register. Must be of Junior Standing, have 3.3 GPA & can't have over 9 hrs. total Ind. Study.

	CONF	ARR				Ind Study

ARTPA 335 COMPUTER IMAGING.
PREREQUISITE: SOPHOMORE STANDING OR CONSENT OF INSTRUCTOR.
*MAY BE REPEATED TO A MAXIMUM OF 4 HOURS OR 1 UNIT.
2 HOURS, OR 0.5 UNIT.
$75 FACILITY CHARGE. Instructor-Leo Grucza.

00819	LAB M5	5-850PM	MW	336d ART & DES		GRUCZA Leo
00820	LAB M7	7-850PM	MW	336d ART & DES		GRUCZA Leo

ARTPA 380 DRAWING.
PREREQUISITE: CONSENT OF INSTRUCTOR; FOR GRADUATE STUDENTS, CONSENT OF THE DEPARTMENTAL GRADUATE COMMITTEE.
2 HOURS, OR 0.5 TO 1 UNIT.
THIS COURSE IS FOR ART MAJORS ONLY.
To sign up, contract must be signed & approved. THEN:
MFA (GRAD) STUDENTS: See MARSHA BIDDLE (136 ADB) to register.
UNDERGRAD STUDENTS: See ROBIN DOUGLAS (138 ADB) to register.
VARIABLE MATERIALS CHARGE.

	CONF	ARR				Ind Study

ARTPA 381 PAINTING.
PREREQUISITE: FOR UNDERGRADUATES, ARTPA 142 OR EQUIVALENT; FOR GRADUATES, CONSENT OF THE DEPARTMENTAL GRADUATE COMMITTEE.
*MAY BE REPEATED TO A TOTAL OF 2 UNITS.
2 TO 4 HOURS, OR 0.5 TO 1 UNIT.

SECTION AIC: Art in Context.

To sign up, you must have contract signed & approved. THEN:
MFA (GRAD) STUDENTS: See MARSHA BIDDLE (136 ADB) to register.
UNDERGRAD STUDENTS: See ROBIN DOUGLAS (138 ADB) to register.
VARIABLE MATERIALS CHARGE.

	CONF	ARR				Ind Study
00821	CONF AIC	2-450	TUTH	218 ART & DES		KENDRICK &
	AIC					POKORNY Melissa

ARTPA 491 SPECIAL PROBLEMS IN PAINTING AND DRAWING.
PREREQUISITE: GRADUATE STANDING IN PAINTING.
*MAY BE REPEATED TO A MAXIMUM OF 5 UNITS.
0.5 TO 2 UNITS.

ARTPA 491 CONTINUED
FOR ART MAJORS ONLY. TO REGISTER SEE MARSHA BIODLE IN 136 AOB.
VARIABLE MATERIALS CHARGES.

	CONF		ARR				Ind Study
00822	CONF	PNT	ARR				BAKKER Conrad

ARTPA 495 PAINTING LABORATORY.
PREREQUISITE: ENROLLMENT IN THE MFA PROGRAM IN PAINTING.
0.5 TO 3 UNITS.
FOR ART MAJORS ONLY. TO REGISTER SEE MARSHA BIODLE IN 136 AOB.
Instructor-Tim Van Laar. $20 MATERIALS CHARGE.

	CONF		ARR				Ind Study
00823	LAB	PNT	ARR				VAN LAAR Tim

ART--PHOTOGRAPHY

SCHOOL OFFICE 143 ART & OESIGN BUILDING
PHONE NUMBER (217) 333-0855

ALL OF THE FOLLOWING COURSES CLOSE TWO WEEKS BEFORE CLASSES BEGIN.
PHOTO CLASSES RESTRICTEO TO ART MAJORS.

ARTPH 115 BASIC PHOTOGRAPHY.
PREREQUISITE: FRESHMAN STANOING IN ART AND OESIGN OR CONSENT OF INSTRUCTOR.
3 HOURS.
SECTIONS A,B,C,& O: RESTRICTEO TO ART MAJORS. 3 HOURS CREOIT.
SECTION &HN: FOR CHANCELLOR'S SCHOLARS. Instructor-Bea Nettles.
*Others must enroll with consent of both the Instructor & consent of the Director of Campus Honors Program. 3 HRS. CREOIT.
SECTION 9TR:
FIRST YEAR OISCOVERY PROGRAM COURSE: Enrollment restricted to freshman. Students should enroll in only ONE Discovery Course. Students who enroll in more than one Discovery course may be dropped from the additional Discovery courses. For a listing of these courses and for course descriptions, see the Discovery Program course booklet or http://www.provost.uiuc.edu/students/discovery/

STUDENT MUST FURNISH CAMERA FOR ALL SECTIONS.
Personal Supply Cost, $150 approximate.
$12 MATERIALS CHARGE. $45 A&O FACILITIES CHARGE.

00824	LAB	M9	9-1150	MW	315 ART & OES	NETTLES Bea
00825	LAB	T9	9-1150	TUTH	315 ART & OES	NOVAK Martin
00828	LAB	M2	2-450	MW	315 ART & OES	FITZSIMMONS R.
00827	LAB	T2	2-450	TUTH	315 ART & OES	GREEN Kim
00828	LAB	&HN	9-1150	MW	236 ART & OES	NETTLES Bea
00829	LAB	9TR	9-1150	TUTH	238 ART & DES	ROSSENNOLT Lnda

ARTPH 215 PHOTOGRAPHY, II.
PREREQUISITE: ARTPH 115.
*STUDENT MUST FURNISH CAMERA.
3 HOURS.
FOR ART MAJORS ONLY. (Personal Supply Cost, $140 approx.)
*3 HOURS TO BE ARRANGED. (It is recommended that ARTPH 215 be taken no later than 1 semester after completing ARTPH 115).
$12 MATERIALS CHARGE. $45 A&D FACILITIES CHARGE.

00830	LAB	M2	2-450	MW	210 NOBLENALL	ROSSENNOLT Lnda

ARTPH 220 COLOR PHOTOGRAPHY.
PREREQUISITE: ARTPH 115.
3 HOURS.
*STUDENT MUST FURNISH OWN CAMERA.
$12 MATERIALS CHARGE $45 A&O FACILITIES CHARGE.

00831	LAB	M6	6-850PM	MW	238 ART & DES		

ARTPH 291 INDIVIDUAL PHOTOGRAPHY PROBLEMS.
PREREQUISITE: JUNIOR STANDING IN ART AND DESIGN; AND CONSENT OF THE INSTRUCTOR, ADVISOR, AND ASSOCIATE DIRECTOR OF THE SCHOOL.
*MAY BE REPEATED TO A MAXIMUM OF 6 HOURS.
1 TO 4 HOURS.
To register, completed contract must be approved by instructor and advisor, then taken to ROBIN OOUGLAS (138 AOB). NOTE: Must be of Junior Standing, have 3.3 GPA, & no more than 9 hrs. total Ind. Sty.
VARIABLE MATERIALS CHARGE.

	CONF		ARR				Ind Study

ARTPH 315 PHOTOGRAPHY, III.
PREREQUISITE: JUNIOR STANDING IN PHOTOGRAPHY OR CONSENT OF INSTRUCTOR.
*STUDENT MUST FURNISH CAMERA.
*MAY BE REPEATEO TO A MAXIMUM OF 12 HOURS OR 3 UNITS.
3 HOURS, OR 0.75 UNIT.
Section A: Prerequisite: ARTPH 215. (3 additional hrs. arranged).
$12 MATERIALS CHARGE. $45 A&O FACILITIES CHARGE.

00832	LAB	T2	2-450	TUTH	238 ART & OES	ROSSENNOLT Lnda

ARTPH 316 ADVANCED PHOTOGRAPHY.
PREREQUISITE: SENIOR STANDING IN PHOTOGRAPHY OR CONSENT OF INSTRUCTOR.
*MAY BE REPEATED TO A MAXIMUM OF 6 HOURS OR 1.5 UNITS.
STUDENT MUST FURNISH CAMERA.
3 HOURS, OR 1 UNIT.
$12 MATERIALS CHARGE. *3 additional hours to be arranged.
$45 A&D FACILITIES CHARGE.

00833	LAB	T2	2-450	TUTH	210 NOBLENALL	SCOTT Ernest

ARTPH 330 ALTERNATIVE PROCESSES.
PREREQUISITE: TWO ART PHOTOGRAPHY COURSES INCLUDING ARTPH 215 OR CONSENT OF INSTRUCTOR. BACKGROUND IN DRAWING, DESIGN, ANO ART

ARTPH 330 CONTINUED
HISTORY COURSES WILL BE EXPECTED.
3 HOURS, OR 1 UNIT.
$12 MATERIALS CHARGE. $45 A&O FACILITIES CHARGE.

00834	LAB	M2	2-450	MW	238 ART & OES	NETTLES Bea

ARTPH 351 CONTEMPORARY ISSUES IN NARRATIVE MEDIA.
Same As ARNM 350
PREREQUISITE: ARTHI 111, 112, AND JUNIOR STANDING.
*MAY BE REPEATED IN SUBSEQUENT SEMESTERS TO A MAXIMUM OF 6 HOURS OR 2 UNITS.
3 HOURS, OR 1 UNIT.
$5 MATERIALS CHARGE.

00835	LAB	T4	4-550	TH	229 ART & OES	GOGGIN Nan

ARTPH 398 PHOTOGRAPHY WORKSHOP.
PREREQUISITE: JUNIOR, SENIOR, OR GRAOUATE STANOING IN ART AND OESIGN; OR CONSENT OF INSTRUCTOR BASEO ON ANNOUNCEO CRITERIA, WHICH VARY WITH TOPIC.
3 HOURS, OR 1 UNIT.
$12 MATERIALS CHARGE. $45 A&O FACILITIES CHARGE

00836	LAB	M8	6-850PM	MW	315 ART & OES	NETTLES Bea

ARTPH 486 PHOTOGRAPHY STUDIO.
PREREQUISITE: ENROLLMENT IN THE MFA PROGRAM AND MAJOR IN PHOTOGRAPHY, OR CONSENT OF THE DEPARTMENTAL GRADUATE COMMITTEE.
*MAY BE REPEATED FOR ADDITIONAL CREDIT.
0.5 TO 2 UNITS.
Class is held in RM 112 - 2108 Griffith Drive
$12 MATERIALS CHARGE. $45 A&O FACILITIES CHARGE.

00837	LAB	A	6-850PM	TU	2108 GRIFFITH	ROSSENNOLT Lnda

ARTPH 491 SPECIAL PROBLEMS IN PHOTOGRAPHY.
PREREQUISITE: GRADUATE STANOING IN PHOTOGRAPHY.
*MAY BE REPEATED TO A MAXIMUM OF 5 UNITS.
0.5 TO 2 UNITS.
To register see MARSHA BIODLE (136 AOB). VARIABLE MATERIALS CHARGE.

	CONF		ARR				Ind Study

ART--PRINTMAKING

SCHOOL OFFICE 143 ART & DESIGN BUILOING
PHONE NUMBER (217) 333-0855
ALL OF THE FOLLOWING COURSES CLOSE TWO WEEKS BEFORE CLASSES BEGIN.
WRITTEN PREMISSION FOR REGISTRATION MAY BE OBTAINEO FROM THE INSTRUCTOR AS OF THE FIRST OAY OF CLASS.

ARTPR 271 BEGINNING ETCHING.
PREREQUISITE: SOPHOMORE STANOING OR CONSENT OF INSTRUCTOR.
3 HOURS.
FOR ART MAJORS ONLY. (Personal Supply Cost, $15 approximate).
$95 MATERIALS CHARGE.

00838	LAB	T2	2-450	TUTH	18 NOBLENALL	GORO-RAPOPORT V
00839	LAB	T9	9-1150	TUTH	18 NOBLENALL	ROWAN Oennis

ARTPR 272 INTERMEDIATE ETCHING.
PREREQUISITE: ARTPR 271.
3 HOURS.
(3 additional hours to be arranged).

00840	LAB	F9	9-1150	F	18 NOBLENALL	ROWAN Oennis

ARTPR 281 BEGINNING LITHOGRAPHY.
PREREQUISITE: SOPHOMORE STANDING IN ART ANO OESIGN OR CONSENT OF INSTRUCTOR.
3 HOURS.

00841	LAB	M2	2-450	MW	104 ART-EANX2	SOCHA Dan

ARTPR 291 INDIVIDUAL PRINTMAKING PROBLEMS.
PREREQUISITE: JUNIOR STANDING IN ART AND OESIGN; AND CONSENT OF THE INSTRUCTOR, AOVISOR, AND ASSOCIATE OIRECTOR OF THE SCHOOL.
*MAY BE REPEATED TO A MAXIMUM OF 6 HOURS.
1 TO 4 HOURS.
A contract must be completed & signed by Oennis Rowan, instructor & then taken personally to ROBIN OOUGLAS (room 138 AOB) to register.
(Personal Supply Costs, $50-85 approximate).
$95 MATERIALS CHARGE.
SECTION OR: ETCHING. $50-85 Personal Supply Cost, approximate.
$95 MATERIALS CHARGE.

	CONF		ARR				Ind Study
00842	LAB	OR	9-1150	F	18 NOBLENALL		

ARTPR 491 SPECIAL PROBLEMS IN PRINTMAKING.
*MAY BE REPEATED TO A MAXIMUM OF 5 UNITS.
0.5 TO 2 UNITS.
SEE MARSHA BIODLE IN ROOM 136 ART & OESIGN TO REGISTER & FOR FORMS.
A contract must be completed and signed by Oennis Rowan, instructor.
$95 MATERIALS CHARGE.

	CONF		ARR				Ind Study
00843	LAB	OR	ARR				

ARTPR 497 PRINT WORKSHOP.
PREREQUISITE: GRAOUATE STANDING IN ART.
0.5 TO 3 UNITS.
SEE MARSHA BIODLE IN 136 ART & OESIGN TO REGISTER & FOR FORMS.
A contract must be signed & approved by Oennis Rowan, instructor.
$95 MATERIALS CHARGE.

00844	LAB	OR	ARR				

ART--SCULPTURE

ARTSC CONTINUED
SCHOOL OFFICE 143 ART & DESIGN BUILDING
PHONE NUMBER (217) 333-0855
ALL OF THE FOLLOWING COURSES CLOSE TWO WEEKS BEFORE CLASSES BEGIN.
WRITTEN PERMISSION FOR REGISTRATION MAY BE OBTAINED FROM THE INSTRUCTOR AS OF THE FIRST DAY OF CLASS.

ARTSC 151 SCULPTURE, I.
PREREQUISITE: SOPHOMORE STANDING, OR CONSENT OF INSTRUCTOR.
3 HOURS.
FOR ART MAJORS ONLY. (Personal Supply Cost, $55 approximate)
$50 MATERIALS CHARGE.

00845	LAB	T9	2-450	TUTH	S2 ART-EANX1	WESTERMAN N.
00846	LAB	M7	7-950PM	MW	S2 ART-EANX1	

ARTSC 152 SCULPTURE, II.
PREREQUISITE: ARTSC 151.
3 HOURS.
$50 MATERIALS CHARGE. (Personal Supply Costs, $25-$60, approx.)

00847	LAB	M2	2-450	MW	S2 ART-EANX1	

ARTSC 253 INTERMEDIATE SCULPTURE, I.
PREREQUISITE: ARTSC 152.
2 HOURS.
$60 MATERIALS CHARGE. (Personal Supply Costs, $30-$105, approx.)

00848	LAB	T9	9-1150	TUTH	S2 ART-EANX1	POKORNY Melissa
00849	LAB	M9	9-1150	MW	S2 ART-EANX1	

ARTSC 254 INTERMEDIATE SCULPTURE, II.
PREREQUISITE: ARTSC 253.
2 HOURS.
$60 MATERIALS CHARGE. (Personal Supply Cost, $30-$105 approx.)

00850	LAB	T9	9-1150	TUTH	S2 ART-EANX1	POKORNY Melissa
00851	LAB	M9	9-1150	MW	S2 ART-EANX1	

ARTSC 255 SCULPTURE MATERIALS AND TECHNIQUES, I.
PREREQUISITE: ARTSC 152 AND JUNIOR STANDING IN CURRICULUM IN SCULPTURE.
3 HOURS.
$60 MATERIALS CHARGE. (Personal Supply Costs, $30-$100, approx).

00852	LAB	T9	9-1150	TUTH	S2 ART-EANX1	POKORNY Melissa
00853	LAB	M9	9-1150	MW	S2 ART-EANX1	

ARTSC 256 SCULPTURE MATERIALS AND TECHNIQUES, II.
PREREQUISITE: ARTSC 255.
3 HOURS.
$60 MATERIALS CHARGE.

00854	LAB	T9	9-1150PM	TUTH	S2 ART-EANX1	POKORNY Melissa
00855	LAB	M9	9-1150	MW	S2 ART-EANX1	

ARTSC 257 ADVANCED SCULPTURE, I.
PREREQUISITE: ARTSC 254.
2 HOURS.
$60 MATERIALS CHARGE. (Personal Supply Costs, $30-$105 approx.)

00856	LAB	T9	9-1150	TUTH	S2 ART-EANX1	POKORNY Melissa
00857	LAB	M9	9-1150	MW	S2 ART-EANX1	

ARTSC 258 ADVANCED SCULPTURE, II.
PREREQUISITE: ARTSC 257.
2 HOURS.
$60 MATERIALS CHARGE. (Personal Supply Costs, $30-$105 approx.)

00858	LAB	T9	9-1150	TUTH	S2 ART-EANX1	POKORNY Melissa
00859	LAB	M9	9-1150	MW	S2 ART-EANX1	

ARTSC 259 ADVANCED SCULPTURE MATERIALS AND TECHNIQUES, I.
PREREQUISITE: ARTSC 258.
3 HOURS.
$60 MATERIALS CHARGE.
Personal Supply Costs, approximately $30-$105.
CLASSES MEET IN ROOM S2 AGRICULTURAL ENGINEERING BUILDING.

00860	LAB	T9	9-1150	TUTH	S2 ART-EANX1	POKORNY Melissa
00861	LAB	MW	9-1150	MW	S2 ART-EANX1	

ARTSC 260 ADVANCED SCULPTURE MATERIALS AND TECHNIQUES, II.
PREREQUISITE: ARTSC 259.
3 HOURS.
$60 MATERIALS CHARGE.
Personal Supply Costs, approximately $30-$105.
CLASSES MEET IN ROOM S2 AGRICULTURAL ENGINEERING BUILDING.

00862	LAB	T9	9-1150	TUTH	S2 ART-EANX1	POKORNY Melissa
00863	LAB	M9	9-1150	MW	S2 ART-EANX1	

ARTSC 290 SENIOR HONORS IN SCULPTURE.
PREREQUISITE: SENIOR STANDING IN SCULPTURE; A CUMULATIVE GPA OF 3.0; AND CONSENT OF THE INSTRUCTOR, YOUR ADVISOR, AND THE ASSOCIATE DIRECTOR OF THE SCHOOL.
*MAY BE REPEATED TO A MAXIMUM OF 5 HOURS.
2 TO 5 HOURS.
(To sign up for this course a contract must be completed & approved by both the instructor & your advisor. Then take the completed form to ROBIN DOUGLAS, 138 ADB, to register).
VARIABLE MATERIALS CHARGE.

CONF		ARR	Ind Study

ARTSC 291 INDIVIDUAL SCULPTURE PROBLEMS.
PREREQUISITE: JUNIOR STANDING IN ART AND DESIGN; AND CONSENT OF THE INSTRUCTOR, YOUR ADVISOR, AND THE ASSOCIATE DIRECTOR OF THE SCHOOL.
*MAY BE REPEATED TO A MAXIMUM OF 6 HOURS.
1 TO 4 HOURS.
CONTRACT must be approved by instructor & advisor. Then see ROBIN DOUGLAS PERSONALLY (138 ADB) to register. (Must be Junior Standing, 3.3 GPA, and no more than 9 hrs. total Independent Study).

ARTSC 291 CONTINUED
$60 MATERIALS CHARGE.

CONF		ARR	Ind Study

ARTSC 491 SPECIAL PROBLEMS IN SCULPTURE.
PREREQUISITE: GRADUATE STANDING IN SCULPTURE.
*MAY BE REPEATED TO A MAXIMUM OF 5 UNITS.
0.5 TO 2 UNITS.
SEE MARSHA BIDDLE IN ROOM 136 ART & DESIGN TO REGISTER & FOR FORMS.
$60 MATERIALS CHARGE.

CONF		ARR	Ind Study

ARTSC 496 SCULPTURE LABORATORY.
PREREQUISITE: ENROLLMENT IN THE MFA PROGRAM IN SCULPTURE, OR CONSENT OF THE DEPARTMENT GRADUATE COMMITTEE.
1 TO 3 UNITS.
SEE MARSHA BIDDLE IN 136 ART & DESIGN TO REGISTER & FOR FORMS.
$65 MATERIALS CHARGE.

CONF		ARR		Ind Study
00864 LAB	A	ARR		
00865 LAB	B	ARR		CARLSON Bill
00866 LAB	C	ARR		KOVATCH Ron

ASIAN STUDIES

(SEE EAST ASIAN LANGUAGES AND CULTURES)
DEPARTMENT OFFICE ROOM 2090A 707 S. MATHEWS AVENUE
DEPARTMENT PHONE (217) 244-1432

AS ST 104 ASIAN MYTHOLOGY.
Same As RELST 104
*GEN ED: NW HP
3 HOURS.

00867	DISC	1	12	TH	115 D K H	
	LECT	N	9	TUTH	THEAT LINCOLN	Pandharipande R
00868	DISC	2	12	TH	142 HENRY BLD	
	LECT	N	9	TUTH	THEAT LINCOLN	Pandharipande R
00869	DISC	3	12	TH	148 HENRY BLD	
	LECT	N	9	TUTH	THEAT LINCOLN	Pandharipande R
00870	DISC	4	1	TH	115 D K H	
	LECT	N	9	TUTH	THEAT LINCOLN	Pandharipande R
00871	DISC	5	2	TH	115 D K H	
	LECT	N	9	TUTH	THEAT LINCOLN	Pandharipande R
00872	DISC	6	2	TH	184 LINCOLN	
	LECT	N	9	TUTH	THEAT LINCOLN	Pandharipande R
00873	DISC	7	3	TH	115 D K H	
	LECT	N	9	TUTH	THEAT LINCOLN	Pandharipande R
00874	DISC	8	9	F	115 D K H	
	LECT	N	9	TUTH	THEAT LINCOLN	Pandharipande R
00875	DISC	9	9	F	113 D K H	
	LECT	N	9	TUTH	THEAT LINCOLN	Pandharipande R
00876	DISC	10	9	F	106 D K H	
	LECT	N	9	TUTH	THEAT LINCOLN	Pandharipande R
00877	DISC	11	12	F	115 D K H	
	LECT	N	9	TUTH	THEAT LINCOLN	Pandharipande R
00878	DISC	12	12	F	106 D K H	
	LECT	N	9	TUTH	THEAT LINCOLN	Pandharipande R
00879	DISC	13	1	F	115 D K H	
	LECT	N	9	TUTH	THEAT LINCOLN	Pandharipande R
00880	DISC	14	1	F	321 GREG HALL	
	LECT	N	9	TUTH	THEAT LINCOLN	Pandharipande R

SECTION U1: FOR UNIT ONE STUDENTS THROUGH JULY 12. OPEN TO ALL STUDENTS WITHOUT RESTRICTION AFTER JULY 12.

00881	DISC	U1	12	F	151 ALLENHALL	
	LECT	N	9	TUTH	THEAT LINCOLN	Pandharipande R

AS ST 186 SOUTHEAST ASIAN CIVILIZATIONS.
Same As ANTH 186, HIST 172
*GEN ED: NW HP
3 HOURS.

00882	LECD	1	2	MWF	100 GREG HALL	LEHMAN

AS ST 199 UNDERGRADUATE OPEN SEMINAR.
*MAY BE REPEATED.
1 TO 5 HOURS.
FOR INDEPENDENT STUDY REGISTRATION IN THIS COURSE, STUDENTS SHOULD CONTACT THE DEPARTMENT OFFICE.

CONF		ARR	Ind Study

AS ST 218 CULTURAL LANDSCAPES OF SOUTH ASIA.
Same As L A 218
*GEN ED: LA NW
3 HOURS.

00883	LECD	A	11-1220	MW	325 T H BUELL	

AS ST 290 INDIVIDUAL STUDY.
PREREQUISITE: CONSENT OF INSTRUCTOR.
2 TO 4 HOURS.
TO REGISTER IN THIS COURSE, STUDENTS SHOULD CONTACT THE INSTRUCTOR WHO WILL SUPERVISE THEIR WORK.

CONF		ARR	Ind Study

AS ST 298 COLLOQUIUM IN SOUTH, SOUTHEAST, AND SOUTHWEST ASIAN STUDIES.
PREREQUISITE: JUNIOR STANDING.
3 HOURS.
SECTION C: FAMILY AND COMMUNITY IN SOUTH ASIA AND THE DIASPORA.

00884	LECD	C	3-550	M	1038 FOR LANG	

AS ST 345 TUTORIALS IN EAST AND SOUTHEAST ASIAN LANGUAGES.
PREREQUISITE: CONSENT BY THE HEAD OF THE DEPARTMENT OF EAST ASIAN LANGUAGES AND CULTURES.

AS ST 345 CONTINUED
*GRADUATE CREDIT IS GIVEN ONLY FOR WORK BEYOND THE ELEMENTARY LEVEL.
MAY BE REPEATED UP TO 6 SEMESTERS SUCCESSIVELY, BUT NO MORE THAN
4 UNITS OF GRADUATE CREDIT MAY BE ACCUMULATED IN ANY ONE LANGUAGE.
2 TO 5 HOURS, OR 0.5 TO 1 UNIT.
SECTION A: 4th Year Korean I
SECTION B: Beginning Thai
SECTION C: Intermediate Thai
SECTION D: Burmese
SECTION E: Mongolian

00885	LECD	A	1	MTUWTH	1140 FOR LANG		H. Sohn
00886	LECD	B	8	MTUWTHF	1032 FOR LANG		LEHMAN
00887	LECD	C	9	MW	1032 FOR LANG		LEHMAN
00888	LECD	D	ARR		ARR		LEHMAN
00889	LECD	E	3-430	MW	1040 FOR LANG		

AS ST 490 INDIVIDUAL STUDY AND RESEARCH IN SPECIAL TOPICS.
PREREQUISITE: CONSENT OF INSTRUCTOR.
0.5 TO 3 UNITS.
TO REGISTER IN THIS COURSE, STUDENTS SHOULD CONTACT THE INSTRUCTOR
WHO WILL SUPERVISE THEIR WORK.

	CONF		ARR				Ind Study
00890	CONF		ARR		ARR		

ASIAN-AMERICAN STUDIES

DEPARTMENT OFFICE 1208 W. NEVADA, URBANA
DEPARTMENT PHONE (217) 244-9630

AAS 100 INTRODUCTION TO ASIAN AMERICAN STUDIES.
*GEN ED: SS
3 HOURS.

00039	LECD	A	1-220	TUTH	124 BURRILL		MANALANSAN

AAS 290 INDIVIDUAL STUDY.
PREREQUISITE: AAS 100.
*MAY BE REPEATED IN SEPARATE SEMESTERS TO A MAXIMUM OF 6 HOURS.
2 TO 3 HOURS.
For independent study registration in this course, students must
contact the department office.

	CONF		ARR				Ind Study

AAS 297 ASIAN FAMILIES IN AMERICA.
Same As SOC W 297
*GEN ED: US SS
3 HOURS.

00040	LECD	A	3-420	TUTH	102 1203W ORE		

AAS 300 ASIAN AMERICAN EDUCATION IN HISTORICAL AND CONTEMPORARY CONTEXTS.
Same As E P S 300
*GEN ED: ACP NW US
4 HOURS, OR 1 UNIT.

00041	LECD	AA	4-550	TU	136 WOHLERS		

AAS 390 ADVANCED TOPICS IN ASIAN AMERICAN STUDIES.
PREREQUISITE: AAS 100 OR ANY ASIAN AMERICAN STUDIES COURSE,
OR CONSENT OF INSTRUCTOR.
*MAY BE REPEATED IN SEPARATE SEMESTERS TO A MAXIMUM OF 6 HOURS
OR 2 UNITS.
3 HOURS, OR 1 UNIT.
Section MKJ: Asian Ameicans & Social Inequality
Meets with SOC 396 MKJ

00042	LECD	MKJ	3-520	W	300 LINCOLN		JUNG

ASTRONOMY

DEPARTMENT OFFICE 103 ASTRONOMY BUILDING, 1002 W. Green
DEPARTMENT PHONE (217) 333-3090, 8:30AM-6:00PM

ASTR 100 PERSPECTIVES IN ASTRONOMY.
*CREDIT IS NOT GIVEN TO STUDENTS WITH CREDIT IN ASTR 121 OR 122.
NOT OPEN TO STUDENTS WITH CREDIT IN PHYCS 102, 112, OR EQUIVALENT.
STUDENTS WITH CREDIT IN PHYCS 111 ARE ENCOURAGED TO TAKE ASTR 210.
*GEN ED: PS
3 HOURS.

ASTR 100-LECTURES 1, 2, AND 3 WILL BE TAUGHT IN I.T.S.
(INTEGRATED TEACHING SYSTEM) CLASSROOMS WHICH WILL PROVIDE
INSTRUCTION IN AN EXCITING AND STIMULATING ENVIRONMENT
UTILIZING COMPUTERS AND VIDEOS WITH LASER DISC PLAYERS TO
DISPLAY ASTRONOMICAL IMAGES, COMPUTER SIMULATIONS, AND
DEMONSTRATIONS.

Students interested in ASTR 100 should also consider ASTR 121
or ASTR 122 which cover the same materials and topics but in two
semesters instead of one. ASTR 121 and ASTR 122 include two
lectures each week and one weekly small discussion meeting
for more individual attention. ASTR 121 and ASTR 122 are
independent offerings and can be taken in any order. While
ASTR 100, ASTR 121, and ASTR 122 are for non-science majors,
problem solving with basic algebra is required. Science and
astronomy majors should take ASTR 210.

00891	LECT	1	11	MWF	100 GREG HALL		FIELDS
00892	LECT	2	12	MWF	100 GREG HALL		
00893	LECT	3	230-350	TUTH	314 ALTGELD		THOMPSON

ASTR 113 THE SKY.
PREREQUISITE: ASTR 100, 102, 121, OR 122; OR CONSENT OF INSTRUCTOR.
*GEN ED: PS
3 HOURS.

ASTR 113 CONTINUED
SECTION &: FOR CHANCELLOR'S SCHOLARS; OTHERS MAY ENROLL WITH
CONSENT OF INSTRUCTOR AND DIRECTOR OF CAMPUS HONORS PROGRAM.

00894	LECT	&	10	MWF	212 1205W ORE		KALER
00895	LECT	1	1	MWF	112 TRANS BLD		

ASTR 121 THE SOLAR SYSTEM.
*CREDIT NOT GIVEN TO STUDENTS WITH CREDIT IN ASTR 100 OR 210,
OR GEOL 116; OR IN PHYCS 112 OR HIGHER-LEVEL PHYCS COURSES.
STUDENTS WITH CREDIT IN PHYCS 111 ARE ENCOURAGED TO TAKE ASTR 210.
*GEN ED: PS
3 HOURS.
ASTR 121 and 122 cover the same topics as ASTR 100, but
the material and topics are covered in much more depth over two
semesters instead of one. ASTR 121 and ASTR 122 include two
lectures each week and one weekly small discussion meeting for
more individual attention. ASTR 121 and ASTR 122 are independent
offerings and can be taken in any order. While ASTR 121 and 122
are for non-science majors, problem solving with basic algebra is
required. Science and astronomy majors should take ASTR 210.

STUDENTS SHOULD REGISTER UNDER ONE CALL NUMBER FOR THE LECTURE/
DISCUSSION SECTION OF THEIR CHOICE.

SECTION B1:FIRST YEAR LAS LEARNING COMMUNITIES PROGRAM
SECTION. PRIORITY REGISTRATION WILL BE GIVEN TO FRESHMAN
PARTICIPANTS IN THE LAS LEARNING COMMUNITIES PROGRAM WITH
SOME SEATS AVAILABLE FOR OTHER STUDENTS. FOR A LISTING OF
LAS LEARNING COMMUNITIES, SEE THE FRONT PORTION OF THIS
TIMETABLE.

SECTION B3: FIRST YEAR DISCOVERY PROGRAM. ENROLLMENT
RESTRICTED TO FRESHMEN. STUDENTS SHOULD ENROLL IN ONLY ONE
DISCOVERY COURSE. STUDENTS WHO ENROLL IN MORE THAN ONE DISCOVERY
COURSE MAY BE DROPPED FROM THE ADDITIONAL DISCOVERY COURSES. FOR
A LISTING OF THESE COURSES AND FOR COURSE DESCRIPTIONS, SEE THE
DISCOVERY PROGRAM COURSE BOOKLET OR http://www.provost.uiuc.edu/
students/discovery/

SECTION &: FOR CHANCELLOR'S SCHOLARS; OTHERS MAY ENROLL WITH
CONSENT OF INSTRUCTOR AND THE DIRECTOR OF THE CAMPUS HONORS
PROGRAM.

00896	DISC	A1	10	TH	344 M E BLDG		
	LECT	1	130	TUTH	100 GREG HALL		SUTTON
00897	DISC	A2	10	TH	385 EDUCATION		
	LECT	1	130	TUTH	100 GREG HALL		SUTTON
00898	DISC	A3	10	TH	310 D K H		
	LECT	1	130	TUTH	100 GREG HALL		SUTTON
00899	DISC	B1	11	TH	311 DAVENPORT		
	LECT	1	130	TUTH	100 GREG HALL		SUTTON
00900	DISC	B2	11	TH	329 DAVENPORT		
	LECT	1	130	TUTH	100 GREG HALL		SUTTON
00901	DISC	B3	11	TH	231 NAT HIST		
	LECT	1	130	TUTH	100 GREG HALL		SUTTON
00902	DISC	B4	11	TH	312 D K H		
	LECT	1	130	TUTH	100 GREG HALL		SUTTON
00903	DISC	C1	12	TH	111 GREG HALL		
	LECT	1	130	TUTH	100 GREG HALL		SUTTON
00904	DISC	C2	12	TH	207 GREG HALL		
	LECT	1	130	TUTH	100 GREG HALL		SUTTON
00905	DISC	C3	12	TH	219 GREG HALL		
	LECT	1	130	TUTH	100 GREG HALL		SUTTON
00906	LECT	&	11	MWF	212 1205W ORE		J. DICKEL

ASTR 199 UNDERGRADUATE OPEN SEMINAR.
*MAY BE REPEATED.
1 TO 5 HOURS.
FOR INDEPENDENT STUDY REGISTRATION IN THIS COURSE, STUDENTS
SHOULD CONTACT THE INSTRUCTOR WHO WILL SUPERVISE THEIR WORK,
AND THE ASTRONOMY OFFICE.

	CONF		ARR				Ind Study

SECTIONS DS1: FIRST YEAR DISCOVERY PROGRAM COURSE.
ENROLLMENT RESTRICTED TO FRESHMEN. STUDENTS SHOULD ENROLL IN
IN ONLY ONE DISCOVERY COURSE. STUDENTS WHO ENROLL IN MORE
THAN ONE DISCOVERY COURSE MAY BE DROPPED FROM THE ADDITIONAL
DISCOVERY COURSES. FOR A LISTING OF THESE COURSES AND FOR
COURSE DESCRIPTIONS, SEE THE DISCOVERY PROGRAM COURSE BOOKLET OR
http://www.provost.uiuc.edu/students/discovery/

SECTION DS1: DISCOVERY SEMINAR - FACULTY VISITS.
MEETS FIRST 8 WEEKS. AUGUST 28 - OCTOBER 16
(1 HOUR CREDIT) S/U GRADING ONLY
DESIGNED TO LET FIRST YEAR STUDENTS MAJORING OR INTERESTED IN
ASTRONOMY MEET FACULTY IN A SMALL GROUP SETTING IN THE ASTRONOMY
DEPARTMENT OR AT A FACULTY MEMBER'S HOME. STUDENTS SHOULD ASSEMBLE
ON WEDNESDAYS AT 6:25 PM IN 134 ASTRONOMY BUILDING. WHEN MEETINGS
ARE AT A FACULTY MEMBER'S HOME, TRANSPORTATION WILL BE PROVIDED
BETWEEN THE ASTRONOMY DEPARTMENT AND THE HOME. STUDENTS MAY
NOT REGISTER FOR BOTH DS1 AND DS2 WHEN BOTH SECTIONS ARE BEING
OFFERED.

00907	CONF	DS1	630-830PM	W	134 ASTRONOMY		KALER

SECTION R1: RESEARCH INTRODUCTION FOR UNDERGRADUATES
(1 HOUR CREDIT) S/U GRADING ONLY
THIS COURSE IS FOR FIRST AND SECOND YEAR UNDERGRADUATES WHO ARE
INTERESTED IN LEARNING ABOUT THE RESEARCH WORK OF FACULTY MEMBERS
IN ASTRONOMY AND ASTROPHYSICS, AND IT COMPLEMENTS AND FOLLOWS ASTR
199 DS (DISCOVERY SEMINARS FOR UNDERGRADUATES). STUDENTS WILL MEET
WITH A DIFFERENT FACULTY MEMBER FOR ONE HOUR EACH WEEK INFORMALLY
TO FIND OUT WHAT THE FACULTY MEMBER IS DOING IN ASTRONOMICAL OR
ASTROPHYSICAL RESEARCH.
ASTR 199 SECTION R1 IS PRIMARILY MEANT FOR STUDENTS WHO ARE
INTERESTED IN PURSUING INDEPENDENT STUDY OR A RESEARCH PROJECT

ASTR 199 CONTINUED

WITH A FACULTY MEMBER BY FOLLOWING UP WITH ASTR 290 (INDIVIDUAL STUDY) IN THE SPRING SEMESTER. ASTRONOMY MAJORS AND PHYSICS MAJORS INTERESTED IN ASTRONOMY AND ASTROPHYSICS ARE STRONGLY ENCOURAGED TO TAKE THIS COURSE. DOING INDEPENDENT STUDY AND RESEARCH PROJECTS WITH A FACULTY MEMBER ARE IMPORTANT AND EFFECTIVE WAYS FOR STUDENTS TO LEARN IN A REALISTIC CONTEXT THEY PROVIDE GOOD PREPARATION FOR SUMMER RESEARCH ASSISTANTSHIPS AT UIUC, AT NATIONAL OBSERVATORIES AND LABORATORIES, FOR GRADUATE STUDY, AND IN THE WORKING WORLD GENERALLY.
THIRD AND FOURTH YEAR UNDERGRADUATE STUDENTS SHOULD TAKE ASTR 396 WHICH IS OFFERED IN THE SPRING SEMESTER.

00908	CONF	RI	4	W	134 ASTRONOMY	CRUTCHER

ASTR 199 SECTION U12. TOPIC: SCIENCE AND SOCIETY. 1 HOUR, S/U GRADED CREDIT. FOR UNIT ONE STUDENTS OR BY PERMISSION OF INSTRUCTOR. SECOND HALF-SESSION CLASS. FIRST MEETING: MONDAY, 10/21/02. REGISTRATION FOR UNIT ONE STUDENTS BEGINS ON UI DIRECT ON 9/16/02.

	CONF	ARR	.		IND STUDY	
00909	LECD	U12	1	MW	65 ALLENHALL	ROSEN

ASTR 210 GENERAL ASTRONOMY.
PREREQUISITE: CREDIT OR CONCURRENT REGISTRATION IN PHYCS 112.
*CREDIT IS NOT GIVEN TO STUDENTS WHO HAVE CREDIT IN ASTR 100 OR IN ASTR 121 AND 122.
*GEN ED: PS
3 HOURS.

00910	LECT	1	3	MWF	10666 ENGR HALL	MOHR

ASTR 290 INDIVIDUAL STUDY.
PREREQUISITE: CONSENT OF THE ADVISOR AND THE STAFF MEMBER WHO SUPERVISES THE WORK.
1 TO 4 HOURS.
FOR INDEPENDENT STUDY REGISTRATION IN THIS COURSE, STUDENTS SHOULD CONTACT THE INSTRUCTOR WHO WILL SUPERVISE THEIR WORK, AND THE ASTRONOMY OFFICE.

CONF	ARR		Ind Study

ASTR 301 SCIENTIFIC WRITING FOR ASTRONOMERS.
PREREQUISITE: CONCURRENT ENROLLMENT IN A DESIGNATED 300-LEVEL ASTRONOMY COURSE.
*GEN ED: ACP
1 HOUR, OR 0.25 UNIT.
A required course for astronomy majors; open to any astronomy student taking a designated 300-level astronomy course. It is exclusively a scientific writing course. The topic will be chosen by the student from the material covered by the course with which Astr 301 is taken in conjunction. A student's writing is judged as to adequate and critical coverage of the assigned topic, brevity compatible with clarity, effective presentation of a message or result, proper referencing of published work, bibliography, ect.
SECTION C1 - COMPOSITION II COURSE MEETING WITH ASTR 304.

00911	CONF	C1	ARR				WEBBINK

ASTR 304 ASTROPHYSICS.
PREREQUISITE: PHYCS 113 OR 114 OR CONSENT OF INSTRUCTOR.
*GRADUATE STUDENTS IN ASTRONOMY WILL NOT RECEIVE CREDIT IN ASTR 304.
3 HOURS, OR 0.75 UNIT.

00912	LECT	1	1	MWF	134 ASTRONOMY	WEBBINK

ASTR 350 INTRODUCTION TO GEOPHYSICS.
Same As GEOL 350
PREREQUISITE: PHYCS 112 AND MATH 242 OR 245.
*STUDENTS MAY NOT RECEIVE CREDIT FOR BOTH GEOL 350 AND 352.
4 HOURS, OR 1 UNIT.

00913	LECT	A	9	MWF	258 NAT HIST	HSUI

ASTR 402 THEORETICAL ASTROPHYSICS.
PREREQUISITE: PHYCS 336, 361, AND 386; OR CONSENT OF INSTRUCTOR.
1 UNIT.

00914	LECT	1	1-215	TUTH	134 ASTRONOMY	MOUSCHOVIAS

ASTR 490 INDIVIDUAL STUDY.
PREREQUISITE: CONSENT OF THE ADVISOR AND THE STAFF MEMBER WHO SUPERVISES THE WORK.
0.5 TO 2 UNITS.
FOR INDEPENDENT STUDY REGISTRATION IN THIS COURSE, STUDENTS SHOULD CONTACT THE INSTRUCTOR WHO WILL SUPERVISE THEIR WORK, AND THE ASTRONOMY OFFICE.

CONF	ARR		Ind Study

ASTR 496 SEMINAR IN SPECIAL TOPICS.
PREREQUISITE: CONSENT OF INSTRUCTOR.
*MAY BE REPEATED. APPROVED FOR S/U GRADING.
0 TO 4 UNITS.
ASTR 496 X-RAY ASTRONOMY
THIS COURSE IS INTENDED TO PREPARE STUDENTS TO APPRECIATE AND UTILIZE THE CURRENTLY AVAILABLE X-RAY OBSERVING FACILITIES, SUCH AS CHANDRA AND XMM-NEWTON. THE FOLLOWING TOPICS WILL BE INCLUDED: (1) X-RAY DETECTORS, (2) X-RAY EMISSION MECHANISMS, (3) COMPACT AND DIFFUSE X-RAY SOURCES, (4) X-RAY DATA ARCHIVES. THERE ARE NO EXAMS. A TERM PAPER AND A 30-MIN ORAL PRESENTATION BASED ON RESEARCH IN X-RAY ASTRONOMY ARE REQUIRED.

00915	LECT	XR	11	MWF	134 ASTRONOMY	CHU YOU-HUA

ASTR 499 THESIS RESEARCH.
0 TO 4 UNITS.
FOR INDEPENDENT STUDY REGISTRATION IN THIS COURSE, STUDENTS SHOULD CONTACT THE INSTRUCTOR WHO WILL SUPERVISE THEIR WORK, AND THE ASTRONOMY OFFICE.

CONF	ARR		Ind Study

ATMOSPHERIC SCIENCES

DEPARTMENT OFFICE 101 ATMOSPHERIC SCIENCES BUILDING
DEPARTMENT PHONE (217) 333-5843, 8-12 AND 1-5
CONTACT PERSON: KAREN GARRELTS email: dept@uiatma.atmos.uiuc.edu

ATMOS 100 INTRODUCTION TO METEOROLOGY.
*GEN ED: PS OR2
3 HOURS.

00916	DISC	A1	9	F	390 LINCOLN	DI GIROLAMO
	LECT	A	2	MW	213 GREG HALL	DI GIROLAMO
00917	DISC	A3	12	TH	390 LINCOLN	
	LECT	A	2	MW	213 GREG HALL	DI GIROLAMO
00918	DISC	B1	12	F	390 LINCOLN	
	LECT	B	12	MW	112 CHEMANNEX	CHARLEVOIX
00919	DISC	B2	11	F	390 LINCOLN	
	LECT	B	12	MW	112 CHEMANNEX	CHARLEVOIX
00920	DISC	B3	1	TH	390 LINCOLN	
	LECT	B	12	MW	112 CHEMANNEX	CHARLEVOIX
00921	DISC	B4	2	TH	390 LINCOLN	
	LECT	B	12	MW	112 CHEMANNEX	CHARLEVOIX
00922	DISC	A2	10	F	390 LINCOLN	
	LECT	A	2	MW	213 GREG HALL	DI GIROLAMO
00923	DISC	A4	1	F	390 LINCOLN	
	LECT	A	2	MW	213 GREG HALL	DI GIROLAMO
00924	DISC	A5	10	TH	390 LINCOLN	
	LECT	A	2	MW	213 GREG HALL	DI GIROLAMO
00925	DISC	B5	11	TH	390 LINCOLN	
	LECT	B	12	MW	112 CHEMANNEX	CHARLEVOIX

ATMOS 120 SEVERE AND UNUSUAL WEATHER.
*GEN ED: PS
3 HOURS.

00926	LECD	A	1030-1145	TUTH	112 CHEMANNEX	CHARLEVOIX
00927	LECD	B	1-215	TUTH	314 ALTGELD	WALSH
00928	LECD	C	830-945	TUTH	314 ALTGELD	WALSH

ATMOS 130 ILLINOIS IN THE CHANGING EARTH SYSTEM.
Same As GEOG 130, GEOL 130
*GEN ED: PS
3 HOURS.
LAS Linked Course. This course is linked to HIST 160. Students must register for both courses. For enrollment in all sections, go to the Department Office or General Curriculum, 912 S. Fifth St.
No prerequisites.

00929	DISC	A1	2	TH	256 M E BLDG	
	LECT	A	11	TUTH	10661 ENGR HALL	W. ROBINSON
00930	DISC	A2	9	F	250 M E BLDG	
	LECT	A	11	TUTH	10661 ENGR HALL	W. ROBINSON
00931	DISC	A3	10	F	250 M E BLDG	
	LECT	A	11	TUTH	10661 ENGR HALL	W. ROBINSON

ATMOS 140 CLIMATE AND GLOBAL CHANGE.
PREREQUISITE: A 100-LEVEL COURSE IN ATMOSPHERIC SCIENCES OR CHEMISTRY, OR CONSENT OF INSTRUCTOR.
*GEN ED: PS
3 HOURS.

00932	LECD	A	9	MWF	109 ATMOS SC	Z. LI

ATMOS 199 UNDERGRADUATE OPEN SEMINAR.
*MAY BE REPEATED.
1 TO 5 HOURS.
FOR INDEPENDENT STUDY REGISTRATION IN THIS COURSE, STUDENTS SHOULD CONTACT THE INSTRUCTOR WHO WILL SUPERVISE THEIR WORK.

CONF	ARR		Ind Study

ATMOS 301 PRINCIPLES OF ATMOSPHERIC PHYSICS.
PREREQUISITE: MATH 242 OR 245; CONSENT OF INSTRUCTOR.
4 HOURS, OR 1 UNIT.

00933	LECD	A	2	MWF	109 ATMOS SC	SCHLESINGER

ATMOS 302 PRINCIPLES OF ATMOSPHERIC DYNAMICS.
Same As PHYCS 302
PREREQUISITE: MATH 280 OR CONSENT OF INSTRUCTOR.
4 HOURS, OR 1 UNIT.

00934	LECD	A	10	MWF	109 ATMOS SC	MAK

ATMOS 312 RADAR METEOROLOGY.
PREREQUISITE: ATMOS 222 OR CONSENT OF INSTRUCTOR.
4 HOURS, OR 1 UNIT.

00935	LECD	A	1	MWF	109 ATMOS SC	RAUBER

ATMOS 314 TROPICAL METEOROLOGY.
PREREQUISITE: ATMOS 222 OR CONSENT OF INSTRUCTOR.
4 HOURS, OR 1 UNIT.

00936	LECD	A	4-515	TUTH	109 ATMOS SC	TING

ATMOS 381 MODELING EARTH AND ENVIRONMENTAL SYSTEMS.
Same As GEOG 381, GEOL 381
PREREQUISITE: JUNIOR, SENIOR, OR GRADUATE STANDING IN NATURAL SCIENCE, GEOGRAPHY, NATURAL RESOURCES AND ENVIRONMENTAL STUDIES OR ENGINEERING.
4 HOURS, OR 1 UNIT.

00937	LECD	A	5-8PM	W	109 ATMOS SC	W. ROBINSON
		A				HANNON

ATMOS 390 INDIVIDUAL STUDY.
PREREQUISITE: CONSENT OF THE ADVISOR AND THE STAFF MEMBER SUPERVISING THE WORK.
*MAY BE REPEATED TO A MAXIMUM OF 8 HOURS OR 2 UNITS.
MAY NOT BE USED TO SATISFY THE REQUIREMENTS FOR A MASTER'S OR A

ATMOS 390 CONTINUED
DOCTORAL DEGREE IN ATMOSPHERIC SCIENCES.
1 TO 4 HOURS, OR 0.25 TO 1 UNIT.
FOR INDEPENDENT STUDY REGISTRATION IN THIS COURSE, STUDENTS SHOULD CONTACT THE INSTRUCTOR WHO WILL SUPERVISE THEIR WORK.

CONF	ARR				Ind Study

ATMOS 397 TOPICS IN ATMOSPHERIC SCIENCES.
PREREQUISITE: ADVANCED UNDERGRADUATE STANDING AND CONSENT OF INSTRUCTOR.
*MAY BE REPEATED AS TOPIC VARIES TO A MAXIMUM OF 12 HOURS OR 3 UNITS PER SEMESTER.
2 TO 4 HOURS, OR 0.5 TO 1 UNIT.
Section K: Weather Instrumentation

00936	LECD	K	230-345	TUTH	109 ATMOS SC		BEARD

ATMOS 405 NUMERICAL METHODS IN FLUID DYNAMICS.
Same As C S 405, CSE 466
PREREQUISITE: MATH 280 OR CONSENT OF INSTRUCTOR.
1 UNIT.

00939	LECD	A	1030-12	TUTH	109 ATMOS SC		WILHELMSON

ATMOS 406 DYNAMICAL WEATHER PREDICTION.
Same As CSE 467
PREREQUISITE: ATMOS 302.
1 UNIT.

00940	LECD	A	9-1015	TUTH	109 ATMOS SC		RAMAMURTHY

ATMOS 449 TECHNIQUES AND INSTRUMENTATION IN AIR SAMPLING.
Same As CEE 449, ENVST 449, M E 412
PREREQUISITE: CREDIT OR CONCURRENT REGISTRATION IN EITHER CEE 349, CEE 340, ATMOS 301 OR EQUIVALENT OR CONSENT OF THE INSTRUCTOR.
1 UNIT.

00981	LECD	FG	3-450	TUTH	8222 NEWMARK		LARSON

ATMOS 490 INDIVIDUAL STUDY.
PREREQUISITE: CONSENT OF INSTRUCTOR.
0.5 TO 2 UNITS.
FOR INDEPENDENT STUDY REGISTRATION IN THIS COURSE, STUDENTS SHOULD CONTACT THE INSTRUCTOR WHO WILL SUPERVISE THEIR WORK.

CONF	ARR				Ind Study

ATMOS 491 SEMINAR IN ATMOSPHERIC SCIENCES.
PREREQUISITE: CONSENT OF INSTRUCTOR.
0 TO 1 UNIT.

00942	CONF	A	330-430	W	109 ATMOS SC		RAMAMURTHY

ATMOS 497 SPECIAL TOPICS IN ATMOSPHERIC SCIENCES.
PREREQUISITE: CONSENT OF INSTRUCTOR.
0 TO 1 UNIT.
Section I: Teaching in Atmospheric Sciences
Section J: Professional Development in Atmospheric Sciences
S/U grade only
Section K: Clouds and Climate

00943	LECD	I	3-415	M	109 ATMOS SC		CHARLEVOIX
00944	LECD	J	3-415	M	100 ATMOS SC		RAUBER
00945	LECD	K	1-215	TUTH	109 ATMOS SC		McFarquhar

ATMOS 499 THESIS RESEARCH.
PREREQUISITE: CONSENT OF INSTRUCTOR.
0 TO 4 UNITS.
FOR INDEPENDENT STUDY REGISTRATION IN THIS COURSE, STUDENTS SHOULD CONTACT THE INSTRUCTOR WHO WILL SUPERVISE THEIR WORK.
THIS COURSE IS FOR STUDENTS SEEKING MASTER'S AND DOCTORAL DEGREES.

CONF	ARR				Ind Study

AVIATION

DEPARTMENT OFFICE U OF I WILLARD AIRPORT
DEPARTMENT PHONE (217) 244-8601

COURSES OFFERED BY THE INSTITUTE OF AVIATION ARE OPEN TO STUDENTS AND FACULTY IN ALL DEPARTMENTS OF THE UNIVERSITY, SUBJECT TO LIMITATIONS IMPOSED BY THE AVAILABILITY OF SPACE AND EQUIPMENT. CREDIT FOR INSTITUTE OF AVIATION COURSES IS GENERAL UNIVERSITY CREDIT. HOWEVER, ITS USE AS CREDIT TOWARD GRADUATION IS A DECISION MADE BY EACH COLLEGE.

ALL FLIGHT STUDENTS MUST POSSESS A VALID F.A.A. MEDICAL CERTIFICATE ON THE FIRST DAY OF CLASS, EXCEPT FOR AVI 101 STUDENTS WHO MUST MAKE ARRANGEMENTS FOR A MEDICAL EXAMINATION DURING THE FIRST WEEK OF CLASS.
STUDENTS IN AVIATION 210 OR 211 ARE REQUIRED TO POSSESS A CURRENT SECOND-CLASS F.A.A. MEDICAL CERTIFICATE ON THE FIRST DAY OF CLASS.
BUS TRANSPORTATION BETWEEN THE CAMPUS AND AIRPORT IS PROVIDED FREE OF CHARGE TO ALL STUDENTS REGISTERED IN AVIATION COURSES THAT MEET 8AM TO 5PM. THE DAILY BUS SCHEDULE, WITH ROUTINGS, IS LISTED SEPARATELY, IMMEDIATELY FOLLOWING THE FLIGHT COURSES. STUDENTS MAY PROVIDE THEIR OWN TRANSPORTATION IF THEY WISH; HOWEVER, THERE IS A CHARGE FOR PARKING. IN EITHER EVENT, ALL STUDENTS REGISTERING FOR AVIATION COURSES SHOULD SELECT THE APPROPRIATE BUS SECTION IN ORDER TO AVOID CONFLICTS WITH ON-CAMPUS COURSES.
DEPARTMENTAL APPROVAL IS REQUIRED PRIOR TO REGISTRATION IN ANY FLIGHT COURSE. TO OBTAIN DEPARTMENTAL APPROVAL, PLEASE CALL THE PILOT TRAINING OFFICE AT (217) 244-8606 BEFORE ATTEMPTING TO REGISTER FOR ANY CLASS THAT INCLUDES FLIGHT (I.E.-HAS A FLIGHT FEE LISTED ABOVE.
STUDENTS SHOULD BE AWARE THAT EXTRA FLIGHT PERIODS ARE NECESSARY IN MOST FLIGHT COURSES.

AVI 101 PRIVATE PILOT, I.
PREREQUISITE: CONSENT OF DIRECTOR.
PRIVATE-PILOT CERTIFICATION REQUIRES COMPLETION OF AVI 120.
3 HOURS.
NOTE: DEPARTMENTAL APPROVAL BY CHIEF OF PILOT TRAINING IS REQUIRED.
SPECIAL COURSE FEE REQUIRED.
EACH AVI 101 STUDENT MUST REGISTER FOR ONE LECT-DISC AND ONE FLIGHT SECTION

00946	LECD	A	330-5	MW	10688 ENGR HALL		KOWALSKI
00947	LECD	B	330-5	TUTH	10681 ENGR HALL		TALLEUR DONAL
00948	FLT	F0	8-6	MWF	ARR AIRPORT		
00949	FLT	F1	8-10	MWF	ARR AIRPORT		
00950	FLT	F2	10-12	MWF	ARR AIRPORT		
00951	FLT	F3	1-3	MWF	ARR AIRPORT		
00952	FLT	F4	3-5	MWF	ARR AIRPORT		
00953	FLT	F5	5-7PM	MWF	ARR AIRPORT		
00954	FLT	F6	8-8	TUTHS	ARR AIRPORT		
00955	FLT	F7	8-10	TUTHS	ARR AIRPORT		
00956	FLT	F8	10-12	TUTHS	ARR AIRPORT		
00957	FLT	F9	1-3	TUTHS	ARR AIRPORT		
00958	FLT	F10	3-5	TUTHS	ARR AIRPORT		
00959	FLT	F11	5-7PM	TUTHS	ARR AIRPORT		

AVI 102 ORIENTATION REFRESHER.
PREREQUISITE: CONSENT OF DIRECTOR.
*MAY BE REPEATED.
0 CREDIT.
NOTE: DEPARTMENTAL APPROVAL BY CHIEF OF PILOT TRAINING IS REQUIRED.
SPECIAL COURSE FEE REQUIRED.

00960	FLT	F0	8-8	MWF	ARR AIRPORT		
00961	FLT	F1	8-10	MWF	ARR AIRPORT		
00962	FLT	F2	10-12	MWF	ARR AIRPORT		
00963	FLT	F3	1-3	MWF	ARR AIRPORT		
00964	FLT	F4	3-5	MWF	ARR AIRPORT		
00965	FLT	F5	5-7PM	MWF	ARR AIRPORT		
00966	FLT	F6	8-8	TUTHS	ARR AIRPORT		
00967	FLT	F7	8-10	TUTHS	ARR AIRPORT		
00968	FLT	F8	10-12	TUTHS	ARR AIRPORT		
00969	FLT	F9	1-3	TUTHS	ARR AIRPORT		
00970	FLT	F10	3-5	TUTHS	ARR AIRPORT		
00971	FLT	F11	5-7PM	TUTHS	ARR AIRPORT		

AVI 120 PRIVATE PILOT, II.
PREREQUISITE: AVI 101 AND CONSENT OF DIRECTOR.
*CREDIT IS NOT GIVEN FOR BOTH AVI 120 AND 121.
3 HOURS.
NOTE: DEPARTMENTAL APPROVAL BY CHIEF OF PILOT TRAINING IS REQUIRED.
SPECIAL COURSE FEE REQUIRED.
EACH AVI 120 STUDENT MUST REGISTER FOR ONE LECT-DISC AND ONE FLIGHT SECTION.

00972	LECD	A	8-930	TUTH	252 M E BLDG		WEST
00973	FLT	F0	6-8	MWF	ARR AIRPORT		
00974	FLT	F1	8-10	MWF	ARR AIRPORT		
00975	FLT	F2	10-12	MWF	ARR AIRPORT		
00976	FLT	F3	1-3	MWF	ARR AIRPORT		
00977	FLT	F4	3-5	MWF	ARR AIRPORT		
00978	FLT	F5	5-7PM	MWF	ARR AIRPORT		
00979	FLT	F6	8-8	TUTHS	ARR AIRPORT		
00980	FLT	F8	10-12	TUTHS	ARR AIRPORT		
00981	FLT	F9	1-3	TUTHS	ARR AIRPORT		
00982	FLT	F10	3-5	TUTHS	ARR AIRPORT		
00983	FLT	F11	5-7PM	TUTHS	ARR AIRPORT		

AVI 121 PRIVATE PILOT, REQUALIFICATION.
PREREQUISITE: A PRIVATE-PILOT CERTIFICATE (WITH A MINIMUM OF 60 HOURS OF FLIGHT), AND CONSENT OF THE DIRECTOR.
*CREDIT IS NOT GIVEN FOR BOTH AVI 120 AND 121.
2 HOURS.
NOTE: DEPARTMENTAL APPROVAL BY CHIEF OF PILOT TRAINING IS REQUIRED.
SPECIAL COURSE FEE REQUIRED.
EACH AVI 121 STUDENT MUST REGISTER FOR ONE LECT-DISC AND ONE FLIGHT SECTION.

00984	LECD	A	8-930	TUTH	252 M E BLDG		WEST
00985	FLT	F0	6-8	MWF	ARR AIRPORT		
00986	FLT	F1	8-10	MWF	ARR AIRPORT		
00987	FLT	F2	10-12	MWF	ARR AIRPORT		
00988	FLT	F3	1-3	MWF	ARR AIRPORT		
00989	FLT	F4	3-5	MWF	ARR AIRPORT		
00990	FLT	F5	5-7PM	MWF	ARR AIRPORT		
00991	FLT	F6	8-8	TUTHS	ARR AIRPORT		
00992	FLT	F8	10-12	TUTHS	ARR AIRPORT		
00993	FLT	F9	1-3	TUTHS	ARR AIRPORT		
00994	FLT	F10	3-5	TUTHS	ARR AIRPORT		
00995	FLT	F11	5-7PM	TUTHS	ARR AIRPORT		

AVI 130 COMMERCIAL - INSTRUMENT, I.
PREREQUISITE: AVI 120 OR 121, AND CONSENT OF DIRECTOR.
3 HOURS.
NOTE: DEPARTMENTAL APPROVAL BY CHIEF OF PILOT TRAINING IS REQUIRED.
SPECIAL COURSE FEE REQUIRED.
EACH AVI 130 STUDENTS MUST REGISTER FOR ONE LECT-DISC AND ONE FLIGHT SECTION.

00996	LECD	A	330-5	MW	218 CERAMICS		JONES WILLIAM
00997	FLT	F0	6-8	MWF	ARR AIRPORT		
00998	FLT	F1	8-10	MWF	ARR AIRPORT		
00999	FLT	F2	10-12	MWF	ARR AIRPORT		
01000	FLT	F3	1-3	MWF	ARR AIRPORT		
01001	FLT	F6	8-8	TUTHS	ARR AIRPORT		
01002	FLT	F7	8-10	TUTHS	ARR AIRPORT		
01003	FLT	F8	10-12	TUTHS	ARR AIRPORT		
01004	FLT	F9	1-3	TUTHS	ARR AIRPORT		
01005	FLT	F10	3-5	TUTHS	ARR AIRPORT		
01006	FLT	F11	5-7PM	TUTHS	ARR AIRPORT		

AVI 140 COMMERCIAL - INSTRUMENT, II.
PREREQUISITE: AVI 130 AND CONSENT OF DIRECTOR.
3 HOURS.
NOTE: DEPARTMENTAL APPROVAL BY CHIEF OF PILOT TRAINING IS REQUIRED.

AVI 140 CONTINUED
SPECIAL COURSE FEE REQUIRED.
EACH AVI 140 STUDENT MUST REGISTER FOR ONE LECT-DISC AND ONE FLIGHT SECTION.

01007	LECO		1030-12	MW	252 M E BLDG		WOFFORD
01008	FLT	F9	6-6	MWF	ARR AIRPORT		
01009	FLT	F1	8-10	MWF	ARR AIRPORT		
01010	FLT	F3	1-3	MWF	ARR AIRPORT		
01011	FLT	F4	3-5	MWF	ARR AIRPORT		
01012	FLT	F5	5-7PM	MWF	ARR AIRPORT		
01013	FLT	F6	6-6	TUTHS	ARR AIRPORT		
01014	FLT	F7	8-10	TUTHS	ARR AIRPORT		
01015	FLT	F8	10-12	TUTHS	ARR AIRPORT		
01016	FLT	F9	1-3	TUTHS	ARR AIRPORT		
01017	FLT	F10	3-5	TUTHS	ARR AIRPORT		
01018	FLT	F11	5-7PM	TUTHS	ARR AIRPORT		

AVI 184 AIRCRAFT SYSTEMS FOR PILOTS.
3 HOURS.

01019	LECO	A	3-5	TUTH	03 AIRPORT		GEIBEL

AVI 199 UNDERGRADUATE OPEN SEMINAR.
*MAY BE REPEATED.
1 TO 5 HOURS.
FOR INDEPENDENT STUDY REGISTRATION IN THIS COURSE, STUDENTS SHOULD CONTACT THE DEPARTMENT OFFICE.

	CONF		ARR				Ind Study

AVI 200 COMMERICAL PILOT, I.
PREREQUISITE: SUCCESSFUL COMPLETION OF AVI 140 AND CONSENT OF DIRECTOR.
4 HOURS.
NOTE: DEPARTMENTAL APPROVAL BY CHIEF OF PILOT TRAINING IS REQUIRED.
SPECIAL COURSE FEE REQUIRED.
EACH AVI 200 STUDENT MUST REGISTER FOR ONE LECT-DISC AND ONE FLIGHT SECTION.

01020	LECO		1030-12	TUTH	252 M E BLDG		STAHKO
01021	FLT	F9	6-8	MWF	ARR AIRPORT		
01022	FLT	F1	8-10	MWF	ARR AIRPORT		
01023	FLT	F2	10-12	MWF	ARR AIRPORT		
01024	FLT	F3	1-3	MWF	ARR AIRPORT		
01025	FLT	F4	3-5	MWF	ARR AIRPORT		
01026	FLT	F5	5-7PM	MWF	ARR AIRPORT		
01027	FLT	F6	6-6	TUTHS	ARR AIRPORT		
01028	FLT	F7	6-10	TUTHS	ARR AIRPORT		
01029	FLT	F8	1-3	TUTHS	ARR AIRPORT		
01030	FLT	F10	3-5	TUTHS	ARR AIRPORT		
01031	FLT	F11	5-7PM	TUTHS	ARR AIRPORT		

AVI 210 COMMERCIAL PILOT, II.
PREREQUISITE: SUCCESSFUL COMPLETION OF AVI 200 AND CONSENT OF DIRECTOR.
*STUDENTS MAY NOT RECEIVE CREDIT FOR BOTH AVI 210 AND 211.
4 HOURS.
NOTE: DEPARTMENTAL APPROVAL BY CHIEF OF PILOT TRAINING IS REQUIRED.
SPECIAL COURSE FEE REQUIRED.
EACH AVI 210 STUDENT MUST REGISTER FOR ONE LECT-DISC AND ONE FLIGHT SECTION.

01032	LECO	A	1-230	TUTH	260 M E BLDG		SUPPOK
01033	FLT	F9	6-8	MWF	ARR AIRPORT		
01034	FLT	F1	8-10	MWF	ARR AIRPORT		
01035	FLT	F2	10-12	MWF	ARR AIRPORT		
01036	FLT	F3	1-3	MWF	ARR AIRPORT		
01037	FLT	F4	3-5	MWF	ARR AIRPORT		
01038	FLT	F5	5-7PM	MWF	ARR AIRPORT		
01039	FLT	F7	8-10	TUTHS	ARR AIRPORT		
01040	FLT	F8	10-12	TUTHS	ARR AIRPORT		
01041	FLT	F10	3-5	TUTHS	ARR AIRPORT		
01042	FLT	F11	5-7PM	TUTHS	ARR AIRPORT		

AVI 211 COMMERCIAL PILOT, II--MULTIENGINE.
PREREQUISITE: AVI 200, RECOMMENDATION FROM AVI 200 INSTRUCTOR, AND CONSENT OF DIRECTOR.
*STUDENTS MAY NOT RECEIVE CREDIT FOR BOTH AVI 210 AND 211.
3 HOURS.
REGISTER FOR THE LECTURE-DISCUSSION AND ONE FLIGHT SECTION.
NOTE: DEPARTMENTAL APPROVAL BY CHIEF OF PILOT TRAINING IS REQUIRED.
SPECIAL COURSE FEE REQUIRED.

01043	LECO	A	1-230	TUTH	260 M E BLDG		SUPPOK
01044	FLT	F9	6-6	MWF	ARR AIRPORT		
01045	FLT	F1	6-10	MWF	ARR AIRPORT		
01046	FLT	F2	10-12	MWF	ARR AIRPORT		
01047	FLT	F3	1-3	MWF	ARR AIRPORT		
01048	FLT	F4	3-5	MWF	ARR AIRPORT		
01049	FLT	F5	5-7PM	MWF	ARR AIRPORT		
01050	FLT	F6	6-6	TUTHS	ARR AIRPORT		
01051	FLT	F7	6-10	TUTHS	ARR AIRPORT		
01052	FLT	F8	10-12	TUTHS	ARR AIRPORT		
01053	FLT	F10	3-5	TUTHS	ARR AIRPORT		

AVI 220 FLIGHT INSTRUCTOR-AIRPLANE.
PREREQUISITE: COMMERCIAL PILOT CERTIFICATE WITH INSTRUMENT RATING AND CONSENT OF DIRECTOR.
3 HOURS.
NOTE: DEPARTMENTAL APPROVAL BY CHIEF OF PILOT TRAINING IS REQUIRED.
SPECIAL COURSE FEE REQUIRED.
EACH AVI 220 STUDENT MUST REGISTER FOR ONE LECT-DISC AND ONE FLIGHT SECTION.

01054	LECO	A	330-5	TUTH	252 M E BLDG		BOYD
01055	FLT	F9	6-8	MWF	ARR AIRPORT		
01056	FLT	F1	8-10	MWF	ARR AIRPORT		
01057	FLT	F2	10-12	MWF	ARR AIRPORT		
01058	FLT	F3	1-3	MWF	ARR AIRPORT		
01059	FLT	F4	3-5	MWF	ARR AIRPORT		
01060	FLT	F7	8-10	TUTHS	ARR AIRPORT		
01061	FLT	F8	10-12	TUTHS	ARR AIRPORT		
01062	FLT	F9	1-3	TUTHS	ARR AIRPORT		

AVI 222 INSTRUMENT FLIGHT INSTRUCTOR.
PREREQUISITE: COMMERCIAL PILOT CERTIFICATE WITH INSTRUMENT RATING; FLIGHT INSTRUCTOR-AIRPLANE CERTIFICATE OR CONCURRENT ENROLLMENT IN AVI 220; AND CONSENT OF DIRECTOR.
1 HOUR.
NOTE: DEPARTMENTAL APPROVAL BY CHIEF OF PILOT TRAINING IS REQUIRED.
SPECIAL COURSE FEE REQUIRED.

01063	FLT	F1	8-10	MWF	ARR AIRPORT		
01064	FLT	F2	10-12	MWF	ARR AIRPORT		
01065	FLT	F3	1-3	MWF	ARR AIRPORT		
01066	FLT	F4	3-5	MWF	ARR AIRPORT		
01067	FLT	F7	8-10	TUTHS	ARR AIRPORT		
01068	FLT	F8	10-12	TUTHS	ARR AIRPORT		
01069	FLT	F9	1-3	TUTHS	ARR AIRPORT		
01070	FLT	F10	3-5	TUTHS	ARR AIRPORT		

AVI 224 ALL-ATTITUDE ORIENTATION.
PREREQUISITE: AVI 101 AND 120 OR THE PRIVATE-PILOT CERTIFICATE; CONSENT OF DIRECTOR.
0 CREDIT.
NOTE: DEPARTMENTAL APPROVAL BY CHIEF OF PILOT TRAINING IS REQUIRED.
SPECIAL COURSE FEE REQUIRED.

01071	FLT	F1	8-10	MWF	ARR AIRPORT		
01072	FLT	F2	10-12	MWF	ARR AIRPORT		
01073	FLT	F3	1-3	MWF	ARR AIRPORT		
01074	FLT	F4	3-5	MWF	ARR AIRPORT		
01075	FLT	F5	5-7PM	MWF	ARR AIRPORT		
01076	FLT	F7	8-10	TUTHS	ARR AIRPORT		
01077	FLT	F8	10-12	TUTHS	ARR AIRPORT		
01078	FLT	F9	1-3	TUTHS	ARR AIRPORT		
01079	FLT	F10	3-5	TUTHS	ARR AIRPORT		
01080	FLT	F11	5-7PM	TUTHS	ARR AIRPORT		

AVI 250 PRACTICE TEACHING-AIRPLANE.
PREREQUISITE: AVI 220 AND FLIGHT INSTRUCTOR CERTIFICATE; JUNIOR STANDING; RECOMMENDATION FROM AVI 220 FLIGHT INSTRUCTOR; CONSENT OF DIRECTOR.
3 HOURS.
NOTE: DEPARTMENTAL APPROVAL BY CHIEF OF PILOT TRAINING IS REQUIRED.

01081	CONF		12	F	ARR AIRPORT		EMANUEL
	FLT		ARR				
	LECO		130-230	TUTH	252 M E BLDG		EMANUEL

AVI 258 HUMAN FACTORS IN HUMAN-MACHINE SYSTEMS.
Same As I E 240, PSYCH 258
PREREQUISITE: PSYCH 100, 103, OR 105; OR JUNIOR STANDING.
4 HOURS.
PRIORITY GIVEN TO AVIATION, INDUSTRIAL ENGINEERING, AND ENGINEERING PSYCHOLOGY MAJORS.
NO IE DROPS AFTER THE LAST DAY TO ADD A CLASS.

01082	LAB	A1	9	TU	1001 M E LAB		
	LECT	A	9	MWF	32 PSYCH BLD		RANTANEN
01083	LAB	A2	10	TU	1001 M E LAB		
	LECT	A	9	MWF	32 PSYCH BLD		RANTANEN
01084	LAB	A3	11	TU	1001 M E LAB		
	LECT	A	9	MWF	32 PSYCH BLD		RANTANEN
01085	LAB	B1	9	TH	1001 M E LAB		
	LECT	B	330-445	MW	253 M E BLDG		ZHANG
01086	LAB	B2	11	TH	1001 M E LAB		
	LECT	B	330-445	MW	253 M E BLDG		ZHANG
01087	LAB	B3	3	TH	1001 M E LAB		
	LECT	B	330-445	MW	253 M E BLDG		ZHANG

AVI 280 MULTIENGINE LAND.
PREREQUISITE: COMMERCIAL PILOT CERTIFICATE AND CONSENT OF DIRECTOR.
1 HOUR.
NOTE: DEPARTMENTAL APPROVAL BY CHIEF OF PILOT TRAINING IS REQUIRED.
SPECIAL COURSE FEE REQUIRED.

01088	FLT	F9	6-8	MWF	ARR AIRPORT		
01089	FLT	F1	8-10	MWF	ARR AIRPORT		
01090	FLT	F2	10-12	MWF	ARR AIRPORT		
01091	FLT	F3	1-3	MWF	ARR AIRPORT		
01092	FLT	F4	3-5	MWF	ARR AIRPORT		
01093	FLT	F5	5-7PM	MWF	ARR AIRPORT		
01094	FLT	F7	8-10	TUTHS	ARR AIRPORT		
01095	FLT	F8	10-12	TUTHS	ARR AIRPORT		
01096	FLT	F9	1-3	TUTHS	ARR AIRPORT		
01097	FLT	F10	3-5	TUTHS	ARR AIRPORT		
01098	FLT	F11	5-7PM	TUTHS	ARR AIRPORT		

AVI 281 COCKPIT RESOURCE MANAGEMENT.
PREREQUISITE: MULTI-ENGINE INSTRUMENT RATING; JUNIOR STANDING.
3 HOURS.

01099	LECO	A	8-930	TUTH	256 M E BLDG		PHILLIPS
01100	FLT	F1	6-10	MWF	ARR AIRPORT		
01101	FLT	F2	10-12	MWF	ARR AIRPORT		
01102	FLT	F3	1-3	MWF	ARR AIRPORT		
01103	FLT	F4	3-5	MWF	ARR AIRPORT		

AVI 291 SPECIAL RATINGS AND/OR SPECIALIZED FLIGHT.
PREREQUISITE: PILOT CERTIFICATE AND CONSENT OF DIRECTOR.
0 CREDIT.
NOTE: DEPARTMENTAL APPROVAL BY CHIEF OF PILOT TRAINING IS REQUIRED.
SPECIAL COURSE FEE REQUIRED.

01104	FLT	F1	8-10	MWF	ARR AIRPORT		
01105	FLT	F2	10-12	MWF	ARR AIRPORT		
01106	FLT	F3	1-3	MWF	ARR AIRPORT		
01107	FLT	F4	3-5	MWF	ARR AIRPORT		
01108	FLT	F5	5-7PM	MWF	ARR AIRPORT		
01109	FLT	F7	8-10	TUTHS	ARR AIRPORT		
01110	FLT	F8	10-12	TUTHS	ARR AIRPORT		
01111	FLT	F9	1-3	TUTHS	ARR AIRPORT		
01112	FLT	F10	3-5	TUTHS	ARR AIRPORT		

AVI 292 PROFESSIONAL MULTIENGINE INDOCTRINATION.
PREREQUISITE: AVI 211 OR EQUIVALENT AND CONSENT OF INSTRUCTOR.
3 HOURS.

01113	LECO	A	ARR		ARR AIRPORT		

AVI 292 CONTINUED

01114	FLT	F1	8-10	MWF	ARR AIRPORT	
01115	FLT	F2	10-12	MWF	ARR AIRPORT	
01116	FLT	F3	1-3	MWF	ARR AIRPORT	
01117	FLT	F4	3-5	MWF	ARR AIRPORT	
01118	FLT	F7	8-10	TUTHS	ARR AIRPORT	
01119	FLT	F8	10-12	TUTHS	ARR AIRPORT	
01120	FLT	F9	1-3	TUTHS	ARR AIRPORT	
01121	FLT	F10	3-5	TUTHS	ARR AIRPORT	

AVI 293 TURBOPROP PILOT ORIENTATION.
PREREQUISITE: AVI 184, 280, 281, AND CONSENT OF DIRECTOR.
3 HOURS.

01122	LECD	A	7-10PM	TU	252 M E BLDG	WOFFORD
01123	FLT	F1	8-10	MWF	ARR AIRPORT	
01124	FLT	F2	10-12	MWF	ARR AIRPORT	
01125	FLT	F3	1-3	MWF	ARR AIRPORT	
01126	FLT	F4	3-5	MWF	ARR AIRPORT	
01127	FLT	F7	8-10	TUTHS	ARR AIRPORT	
01128	FLT	F8	10-12	TUTHS	ARR AIRPORT	
01129	FLT	F9	1-3	TUTHS	ARR AIRPORT	
01130	PLT	F10	3-5	TUTHS	ARR AIRPORT	
01131	FLT	F11	5-7PM	TUTHS	ARR AIRPORT	

AVI 302 BUS FROM CAMPUS TO AIRPORT.
NO CREDIT.
The Institute of Aviation bus makes regular trips between the airport and the campus beginning on the first day of classes and continuing through the last day of final examinations. The bus leaves from the campus parking location west of the Materials Research Lab on Goodwin Avenue and makes regular stops on the way to the Airport at the corners of Sixth and Green and Fourth and Chalmers Streets, Fourth Street and Gregory Drive, and First Street and Gregory Drive. The trip from the Airport back to the campus is via Gregory Drive to Fourth Street, to Pennsylvania Ave., to Oorner Or., north to Gregory, to Goodwin and to the parking space
NOTE: On the first trip to the campus each morning the bus is routed via the Pennsylvania Ave. Residence Halls. The schedule is as follows:

01132	BUS	A1	730-8	MWF	ARR AIRPORT
01133	BUS	A2	930-10	MWF	ARR AIRPORT
01134	BUS	A3	1030-11	MWF	ARR AIRPORT
01135	BUS	A4	1230-1	MWF	ARR AIRPORT
01136	BUS	A5	230-3	MWF	ARR AIRPORT
01137	BUS	A6	4-430	MWF	ARR AIRPORT
01138	BUS	A7	730-8	TUTHS	ARR AIRPORT
01139	BUS	A8	930-10	TUTHS	ARR AIRPORT
01140	BUS	A9	1030-11	TUTHS	ARR AIRPORT
01141	BUS	A10	1230-1	TUTHS	ARR AIRPORT
01142	BUS	A11	230-3	TUTHS	ARR AIRPORT
01143	BUS	A12	4-430	TUTHS	ARR AIRPORT

AVI 303 BUS FROM AIRPORT TO CAMPUS.
NO CREDIT.
The Institute of Aviation bus makes regular trips between the Airport and the campus beginning on the first day of classes and continuing through the last day of final examinations. The bus leaves from the campus parking location west of the Materials Research Lab on Goodwin Avenue and makes regular stops on the way to the Airport at the corners of Sixth and Green and Fourth and Chalmers Streets, Fourth Street and Gregory Dr., and First Street and Gregory Drive. The trip from the Airport back to the campus is via Gregory Drive to Fourth Street, to Pennsylvania Ave., to Oorner Or., north to Gregory to Goodwin and to the parking space.
NOTE: On the first trip to the campus each morning the bus is routed via the Pennsylvania Ave. Residence Halls. The schedule is as follows:

01144	BUS	C1	830-9	MWF	ARR CAMPUS
01145	BUS	C2	10-1030	MWF	ARR CAMPUS
01146	BUS	C3	12-1230	MWF	ARR CAMPUS
01147	BUS	C4	130-2	MWF	ARR CAMPUS
01148	BUS	C5	3-330	MWF	ARR CAMPUS
01149	BUS	C6	505-535	MWF	ARR CAMPUS
01150	BUS	C7	830-9	TUTHS	ARR CAMPUS
01151	BUS	C8	10-1030	TUTHS	ARR CAMPUS
01152	BUS	C9	12-1230	TUTHS	ARR CAMPUS
01153	BUS	C10	130-2	TUTHS	ARR CAMPUS
01154	BUS	C11	3-330	TUTHS	ARR CAMPUS
01155	BUS	C12	505-535	TUTHS	ARR CAMPUS

AVI 355 AVIATION ACCIDENT INVESTIGATION AND ANALYSIS.
PREREQUISITE: AVI 101 OR CONSENT OF INSTRUCTOR.
3 HOURS, OR 0.5 OR 1 UNIT.

01156	LECT	A	1-250	TUTH	03 AIRPORT	

AVI 356 HUMAN PERFORMANCE AND ENGINEERING PSYCHOLOGY.
Same As I E 346, PSYCH 356
PREREQUISITE: PSYCH 100 OR 103; OR CONSENT OF INSTRUCTOR.
3 HOURS, OR 1 UNIT.
SPACES RESERVED FOR PSYCHOLOGY, AVIATION, AND INDUSTRIAL ENGINEERING MAJORS THROUGH APRIL 23.

01157	LECT	A	330-445	TUTH	23 PSYCH BLD	KRAMER

AVI 397 SPECIAL TOPICS IN AVIATION.
PREREQUISITE: AVI 395 OR EQUIVALENT AND JUNIOR STANDING; OR CONSENT OF INSTRUCTOR,
*MAY BE REPEATED IN SUBSEQUENT SEMESTERS ONLY WHEN SEPARATE TOPICS ARE OFFERED TO A MAXIMUM OF 12 HOURS OR 3 UNITS.
2 TO 4 HOURS, OR 0.5 TO 1 UNIT.

01158	LECT	OW	ARR			

AVI 427 ENGINEERING PSYCHOLOGY.
Same As PSYCH 427
PREREQUISITE: PSYCH 258 OR 356, OR CONSENT OF INSTRUCTOR.
1 UNIT.

01159	LECT	A	10-1130	TUTH	505 PSYCH BLD	

BIOCHEMISTRY

DEPARTMENT OFFICE 419 ROGER ADAMS LAB, (217) 333-2013
STUDENT AFFAIRS OFFICE 420A ROGER ADAMS LAB, (217) 333-7149
COURSE COORDINATOR 419 ROGER ADAMS LAB, (217) 333-3964

BIOCH 199 UNDERGRADUATE OPEN SEMINAR.
*MAY BE REPEATED.
1 TO 5 HOURS.
For independent study registration in this course, students must contact the instructor who will supervise their work.

	CONF	ARR				Ind Study

BIOCH 292 SENIOR THESIS.
PREREQUISITE: BIOCH 352, 353, AND 355/356.
*STUDENTS MUST PRESENT A THESIS TO RECEIVE CREDIT IN THIS COURSE.
(COUNTS FOR ADVANCED HOURS IN LAS.)
2 TO 6 HOURS.
For independent study registration in this course, students must contact the instructor who will supervise their work.

	CONF	ARR				Ind Study

BIOCH 338 PLANT MOLECULAR BIOLOGY.
Same As IB 307, PLBIO 338
PREREQUISITE: BIOCH 350 OR CONSENT OF INSTRUCTOR.
*OFFERED IN ALTERNATE YEARS.
3 HOURS, OR 0.75 UNIT.

01316	LECT	1	9-1030	TUTH	218 CERAMICS	Bohert
		1				ZIELINSKI

BIOCH 350 INTRODUCTORY BIOCHEMISTRY.
PREREQUISITE: CHEM 231 OR 236, OR EQUIVALENT.
*STUDENTS MAY NOT RECEIVE CREDIT FOR BOTH BIOCH 350 AND THE BIOCH 352-353 SEQUENCE.
3 HOURS, OR 0.75 UNIT.

01317	DISC	A	ARR		ARR	
	LECT	A	11-1220	TUTH	112 GREG HALL	MATZ

BIOCH 352 GENERAL BIOCHEMISTRY, I.
PREREQUISITE: CHEM 110 OR 223/224, AND CHEM 331 OR 336; OR CONSENT OF INSTRUCTOR.
*STUDENTS MAY NOT RECEIVE CREDIT FOR BOTH THE BIOCH 352-353 SEQUENCE AND BIOCH 350.
4 HOURS, OR 1 UNIT.

01318	DISC	A	ARR		ARR	
	LECT	A	9	MWF	116 R A L	ORLEAN
		A				GLASER

BIOCH 355 BIOCHEMISTRY LABORATORY.
PREREQUISITE: CHEM 231 OR 236, OR EQUIVALENT; CREDIT OR CONCURRENT REGISTRATION IN BIOCH 350, 352, OR 353, OR EQUIVALENT. QUANTITATIVE ANALYTICAL CHEMISTRY AND CREDIT OR CONCURRENT REGISTRATION IN A COURSE THAT INCLUDES NUCLEIC ACID BIOCHEMISTRY (I.E., BIOCH 350 OR 353) ARE RECOMMENDED.
CONCURRENT REGISTRATION IN BIOCH 356 IS REQUIRED.
3 HOURS, OR 0.75 UNIT.

Some seats reserved for departmental authorization only. After 4/19/02 come to 420A Roger Adams Lab to sign up on REQUEST LIST.
NOTE: No adds or section changes allowed BEGINNING 8/28/02 without authorization from the course instructor.
NOTE: Priority registration in Section A is given to Biochemistry SENIORS THRU 4/7/02. Remaining seats open to all 4/8/02.

NOTE: Students enrolling in Section A must also enroll in Section A of BIOCH 356.

01319	LAB	A	2-5	MWF	218 NOYES LAB	SHAPIRO
		A				HUANG Z

NOTE: Students enrolling in Section B must also enroll in Section B of BIOCH 356.

01320	LAB	B	10-1	S	218 NOYES LAB	MCNEIL
		B	2-5	TUTH	218 NOYES LAB	

BIOCH 356 LECTURES ON BIOCHEMISTRY LABORATORY METHODS.
PREREQUISITE: CHEM 231 OR 236, OR EQUIVALENT; CREDIT OR CONCURRENT REGISTRATION IN BIOCH 350, 352, OR 353, OR EQUIVALENT. QUANTITATIVE ANALYTICAL CHEMISTRY AND CREDIT OR CONCURRENT REGISTRATION IN A COURSE THAT INCLUDES NUCLEIC ACID BIOCHEMISTRY (I.E., BIOCH 350 OR 353) ARE RECOMMENDED.
CONCURRENT REGISTRATION IN BIOCH 355 IS REQUIRED.
3 HOURS, OR 0.75 UNIT.

Some seats reserved for departmental authorization only. After 4/19/02 come to 420A Roger Adams Lab to sign up on REQUEST LIST.
NOTE: No adds or section changes allowed BEGINNING 8/28/02 without authorization from the course instructor.
NOTE: Priority registration in Section A is given to Biochemistry SENIORS THRU 4/7/02. Remaining seats open to all 4/8/02.

NOTE: Students enrolling in Section A must also enroll in Section A of BIOCH 355.

01321	LECT	A	1	MWF	217 NOYES LAB	SHAPIRO
		A				HUANG Z

NOTE: Students enrolling Section B must also enroll in Section B of BIOCH 355.

01322	LECT	B	9	S	217 NOYES LAB	MCNEIL
		B	1	TUTH	217 NOYES LAB	

BIOCH 450 BIOMOLECULAR PHYSICS.

BIOCH 450 CONTINUED
Same As BIOPH 450, PHYCS 450
PREREQUISITE: CHEM 102 OR EQUIVALENT; PHYCS 383 OR 387, OR EQUIVALENT; OR CONSENT OF INSTRUCTOR.
1 UNIT.

01323	LECT	A	4	MWF	158	LOOMIS	CLEGG

BIOCH 490 INDIVIDUAL STUDY.
PREREQUISITE: CONSENT OF HEAD OF DEPARTMENT.
*MAY BE REPEATED.
0.25 TO 4 UNITS.
For independent study registration in this course, students must contact the instructor who will supervise their work.

	CONF		ARR				Ind Study

Section A: Molecular and Cellular Biology Seminar, I.
1 Unit.

01324	LECT	A	830-950	MW	140	BURRILL	IMLAY
		A					HUANG H

Section B: Molecular and Cellular Biology Seminar, II.
1 Unit.

01325	LECT	B	830-950	TUTH	124	BURRILL	CRONAN
		B					CLAYTON

BIOCH 495 BIOCHEMISTRY SEMINAR.
PREREQUISITE: GRADUATE STANDING AND BIOCH 353; OR CONSENT OF INSTRUCTOR.
*MAY BE REPEATED IN SUBSEQUENT SEMESTERS TO A MAXIMUM OF 3 UNITS.
0 OR 0.25 UNIT.

Registration limited to graduate students whose major is Biochemistry.
Offered for S/U grade only.

01326	LECD	A	4-550	W	116	R A L	

BIOCH 499 THESIS RESEARCH.
0 TO 4 UNITS.
For independent study registration in this course, students should contact the departmental Student Affairs Office.

	CONF		ARR				Ind Study

BIOENGINEERING

PROGRAM OFFICE 53 EVERITT LABORATORY
OFFICE HOURS AND PHONE 8:30AM-5:00PM, (217) 333-1867

BIOENGINEERING COURSES ARE ALSO LISTED WITH DEPARTMENTS IN SEVERAL COLLEGES. FOR INFORMATION ON THE BIOENGINEERING CURRICULA AND RELATED COURSES, CONTACT THE BIOENGINEERING OFFICE.

BIOEN 270 INDIVIDUAL STUDY.
PREREQUISITE: CONSENT OF INSTRUCTOR.
0 TO 4 HOURS.
FOR INDEPENDENT STUDY REGISTRATION IN THIS COURSE, STUDENTS SHOULD CONTACT THE INSTRUCTOR WHO WILL SUPERVISE THEIR WORK AND THE BIOENGINEERING OFFICE.

	CONF		ARR				Ind Study

BIOEN 280 BIOMEDICAL IMAGING.
Same As ECE 280
PREREQUISITE: MATH 285 AND PHYCS 112, OR CONSENT OF INSTRUCTOR.
3 HOURS.

01327	LECT	G	3	MWF	161	EVERITT	

BIOEN 314 BIOMEDICAL INSTRUMENTATION.
Same As ECE 314
PREREQUISITE: ECE 205 OR 210, OR CONSENT OF INSTRUCTOR.
3 HOURS, OR 0.75 UNIT.

01328	DISC	B	9	MWF	165	EVERITT	

BIOEN 315 BIOMEDICAL INSTRUMENTATION LABORATORY.
Same As ECE 315
PREREQUISITE: CREDIT OR CONCURRENT REGISTRATION IN ECE/BIOEN 314.
2 HOURS, OR 0.5 UNIT.

01329	LAB	M1	1-350	TU	236	EVERITT	
	LECT	M	9	TU	170	EVERITT	
01330	LAB	M2	9-1150	TH	236	EVERITT	
	LECT	M	9	TU	170	EVERITT	
01331	LAB	M3	1-350	TH	236	EVERITT	
	LECT	M	9	TU	170	EVERITT	

BIOEN 370 SPECIAL TOPICS IN BIOENGINEERING.
PREREQUISITE: CONSENT OF INSTRUCTOR.
*MAY BE REPEATED AS TOPIC VARIES.
0 TO 4 HOURS, OR 0 TO 1 UNIT.

37081 (FORMERLY BIOEN/BIOPH 254) PHYSICAL BASIS OF LIFE.
PREREQUISITE: BIOEN 120. MEETS WITH CH E 396, SECT B.
CREDIT: 3 HOURS OR 3/4 UNIT.

01332	LECT	BI	2	MWF	218	M E BLDG	

BIOEN 380 MAGNETIC RESONANCE IMAGING.
Same As ECE 380
PREREQUISITE: ECE 210 AND 280, OR CONSENT OF INSTRUCTOR.
ECE 310 IS RECOMMENDED.
3 HOURS, OR 0.75 OR 1 UNIT.

01333	LECT	S	230-4	TUTH	245	EVERITT	

BIOEN 498 INDIVIDUAL STUDY.
PREREQUISITE: CONSENT OF INSTRUCTOR.
0.25 TO 2 UNITS.

FOR INDEPENDENT STUDY REGISTRATION IN THIS COURSE, STUDENTS SHOULD CONTACT THE INSTRUCTOR WHO WILL SUPERVISE THEIR WORK AND THE BIOENGINEERING OFFICE.

	CONF		ARR				Ind Study

BIOLOGY

DEPARTMENT OFFICE 286 MORRILL HALL
DEPARTMENT PHONE (217) 333-3044, 8:30-12 AND 1-5PM

BIOL 100 BIOLOGICAL SCIENCES.
Same As IB 100
*CREDIT IS NOT GIVEN FOR BOTH BIOL 100 AND 101.
*GEN ED: LS
3 HOURS.
FROM MAY 31 THROUGH JULY 12, 2002 ALL SEATS RESERVED FOR NEW FRESHMEN, NEW TRANSFER, AND READMITTED STUDENTS.

01334	LECT	I	9	MW	THEAT	LINCOLN	
PEND	DISC	A	9	TU	402	NAT HIST	
01336	DISC	B	10	TU	402	NAT HIST	
01337	DISC	C	11	TU	402	NAT HIST	
01338	DISC	D	12	TU	402	NAT HIST	
01339	DISC	E	1	TU	402	NAT HIST	
01340	DISC	F	2	TU	402	NAT HIST	
01341	DISC	G	3	TU	402	NAT HIST	
01342	DISC	H	10	W	402	NAT HIST	
01343	DISC	I	11	W	402	NAT HIST	
01344	DISC	J	12	W	402	NAT HIST	
01345	DISC	K	1	W	402	NAT HIST	
01346	DISC	L	2	W	402	NAT HIST	
01347	DISC	M	3	W	402	NAT HIST	
01348	DISC	N	10	TH	402	NAT HIST	
01349	DISC	O	11	TH	402	NAT HIST	
01350	DISC	P	12	TH	402	NAT HIST	
01351	DISC	Q	1	TH	402	NAT HIST	
01352	DISC	R	2	TH	402	NAT HIST	
01353	DISC	S	3	TH	402	NAT HIST	
01354	DISC	T	10	F	402	NAT HIST	
01355	DISC	U	11	F	402	NAT HIST	
PEND	DISC	V	12	F	402	NAT HIST	

BIOL 101 BIOLOGICAL SCIENCES.
Same As IB 101
*CREDIT IS NOT GIVEN FOR BOTH BIOL 101 and 100.
*GEN ED: LS
4 HOURS.
FROM MAY 31 THROUGH JULY 12, 2002 ALL SEATS (EXCEPT SECTION C) WILL BE RESERVED FOR NEW FRESHMEN, NEW TRANSFERS, AND READMITTED STUDENTS.

SECTION C IS FOR MAJORS IN ELEMENTARY AND EARLY CHILDHOOD EDUCATION (20-3536 AND 20-30).

01357	LECT	1	9	MW	THEAT	LINCOLN	
01358	LAB	A	9-1150	TU	304	NAT HIST	
01359	LAB	B	12-250	TU	304	NAT HIST	
01360	LAB	C	3-550	TU	304	NAT HIST	
01361	LAB	D	12-250	W	304	NAT HIST	
01362	LAB	E	3-550	W	304	NAT HIST	
PEND	LAB	F	9-1150	TH	304	NAT HIST	
01364	LAB	G	12-250	TH	304	NAT HIST	
01365	LAB	H	3-550	TH	304	NAT HIST	

BIOL 104 ANIMAL BIOLOGY.
Same As IB 104
4 HOURS.
PRIORITY REGISTRATION IN IB 104 IS GIVEN TO STUDENTS IN AGRICULTURE, GEOLOGY, LEISURE STUDIES, BIOCOMMUNICATION ARTS, PRE-NURSING, AND PRE-PHARMACY.

EXAMINATIONS WILL BE HELD ON WEDNESDAY EVENINGS AS FOLLOWS: OCTOBER 2, OCTOBER 23, AND NOVEMBER 20.

LECTURES WILL BEGIN AUGUST 28, 2002. LABS WILL BEGIN SEPTEMBER 3, 2002.

FROM MAY 31 THROUGH JULY 12, 2002 ALL SEATS RESERVED FOR NEW FRESHMEN, NEW TRANSFER AND READMITTED STUDENTS.

01366	LECT	I	11	MWF	228	NAT HIST	ROBERTSON
01367	LAB	A	2-450	M	309	NAT HIST	
01368	LAB	B	7-950PM	M	309	NAT HIST	
01369	LAB	C	8-1050	TU	309	NAT HIST	
01370	LAB	D	11-150	TU	309	NAT HIST	
01371	LAB	E	2-450	TU	309	NAT HIST	
01372	LAB	F	7-950PM	TU	309	NAT HIST	
01373	LAB	G	8-1050	W	309	NAT HIST	
01374	LAB	H	2-450	W	309	NAT HIST	
01375	LAB	I	8-1050	TH	309	NAT HIST	
01376	LAB	J	11-150	TH	309	NAT HIST	
01377	LAB	K	2-450	TH	309	NAT HIST	
01378	LAB	L	7-950PM	TH	309	NAT HIST	
PEND	LAB	M	8-1050	F	309	NAT HIST	
PEND	LAB	N	2-5	F	309	NAT HIST	

BIOL 121 ECOLOGY AND ORGANISMIC BIOLOGY.
PREREQUISITE: BIOL 120 OR CONSENT BY DIRECTOR OF BIOLOGY PROGRAMS; AND CREDIT FOR OR CONCURRENT REGISTRATION IN CHEM 102, OR CREDIT FOR CHEM 107 AND 109.
*CREDIT IS NOT GIVEN FOR BOTH BIOL 121 AND 251.
*GEN ED: LS
5 HOURS.
PRIORITY REGISTRATION IN BIOLOGY 121 IS GIVEN TO STUDENTS

BIOL 121 CONTINUED
IN THE FOLLOWING CURRICULA IN COLLEGE 32:
16--AND 14--04, 05, 09, 12, 25, 29, 30, 51, 52, 3270.

NOTE: SEVERAL FIELD TRIPS WILL BE CONDUCTED DURING LABORATORY PERIODS. FOR THOSE STUDENTS REGISTERED IN SECTIONS B, F AND I, THE FIELD TRIPS WILL BE FROM 5-8PM INSTEAD OF 7-10PM. (SEE COURSE WEB SITE OR LAB MANUAL FOR FIELD TRIP DATES" IN SEPTEMBER)

EXAMINATIONS ARE HELD ON THE FOLLOWING THURSDAY EVENINGS FROM 7-9 PM: SEPTEMBER 26, OCTOBER 17, AND NOVEMBER 14, 2002.

LECTURES BEGIN ON WEDNESDAY, AUGUST 28, 2002.

DISCUSSIONS BEGIN ON TUESDAY, SEPTEMBER 3, 2002.
LABORATORIES BEGIN ON MONDAY, SEPTEMBER 9, 2002.

01381	LECT	1	12	MWF	114 D K N	
01382	DISC	A	8	TU	422 NAT HIST	
	LAB	A	2-5	M	243A DAVENPORT	
01383	DISC	B	10	TU	422 NAT HIST	
	LAB	B	7-10PM	M	243A DAVENPORT	
01384	DISC	C	1	TU	422 NAT HIST	
	LAB	C	8-11	TU	243A DAVENPORT	
01385	DISC	D	4	TU	422 NAT HIST	
	LAB	D	11-2	TU	243A DAVENPORT	
01386	DISC	E	7PM	TU	422 NAT HIST	
	LAB	E	2-5	TU	243A DAVENPORT	
PEND	DISC	F	9	W	422 NAT HIST	
	LAB	F	7-10PM	TU	243A DAVENPORT	
01388	DISC	G	2	W	422 NAT HIST	
	LAB	G	9-12	W	243A DAVENPORT	
01389	DISC	H	7PM	W	422 NAT HIST	
	LAB	H	2-5	W	243A DAVENPORT	
PEND	DISC	I	10	TH	422 NAT HIST	
	LAB	I	7-10PM	W	243A DAVENPORT	
01391	DISC	J	1	TH	422 NAT HIST	
	LAB	J	8-11	TH	243A DAVENPORT	
PEND	DISC	K	4	TH	422 NAT HIST	
	LAB	K	11-2	TH	243A DAVENPORT	
PEND	DISC	L	9	F	422 NAT HIST	
	LAB	L	2-5	TH	243A DAVENPORT	
PEND	DISC	M	2	F	422 NAT HIST	
	LAB	M	9-12	F	243A DAVENPORT	
PEND	DISC	N	8	M	422 NAT HIST	
	LAB	N	2-5	F	243A DAVENPORT	

BIOL 122 MOLECULAR AND CELLULAR BIOLOGY.
PREREQUISITE: BIOL 121 OR CONSENT BY DIRECTOR OF BIOLOGY PROGRAMS; AND CREDIT FOR OR CONCURRENT REGISTRATION IN CHEM 231.
*CREDIT IS NOT GIVEN FOR BOTH BIOL 122 AND 250.
*GEN ED: LS
5 HOURS.
PRIORITY REGISTRATION IN BIOLOGY 122 IS GIVEN TO STUDENTS IN THE FOLLOWING CURRICULA IN COLLEGE 32:
16--AND 14--04, 05, 09, 12, 25, 29, 30, 51, 52, 3270.

EXAMINATIONS ARE HELD ON THE FOLLOWING THURSDAY EVENINGS FROM 7-9 PM: SEPTEMBER 26, OCTOBER 17, AND NOVEMBER 14, 2002.

LECTURES BEGIN ON WEDNESDAY, AUGUST 28, 2002.

DISCUSSIONS BEGIN ON TUESDAY, SEPTEMBER 3, 2002.
LABORATORIES BEGIN ON MONDAY, SEPTEMBER 9, 2002.

01396	LECT	1	1	MWF	100 NOYES LAB	
01397	DISC	A	8	TU	423 NAT HIST	
	LAB	A	2-5	M	217 BURRILL	
01398	DISC	B	10	TU	423 NAT HIST	
	LAB	B	7-10PM	M	217 BURRILL	
01399	DISC	C	1	TU	423 NAT HIST	
	LAB	C	8-11	TU	217 BURRILL	
01400	DISC	D	4	TU	423 NAT HIST	
	LAB	D	11-2	TU	217 BURRILL	
01401	DISC	E	7PM	TU	423 NAT HIST	
	LAB	E	2-5	TU	217 BURRILL	
PEND	DISC	F	9	W	423 NAT HIST	
	LAB	F	7-10PM	TU	217 BURRILL	
01403	DISC	G	2	W	423 NAT HIST	
	LAB	G	9-12	W	217 BURRILL	
01404	DISC	H	7PM	W	423 NAT HIST	
	LAB	H	2-5	W	217 BURRILL	
PEND	DISC	I	10	TH	423 NAT HIST	
	LAB	I	7-10PM	W	217 BURRILL	
01406	DISC	J	1	TH	423 NAT HIST	
	LAB	J	8-11	TH	217 BURRILL	
01407	DISC	K	4	TH	423 NAT HIST	
	LAB	K	11-2	TH	217 BURRILL	
01408	DISC	L	9	F	423 NAT HIST	
	LAB	L	2-5	TH	217 BURRILL	
PEND	DISC	M	2	F	423 NAT HIST	
	LAB	M	9-12	F	217 BURRILL	
PEND	DISC	N	8	M	423 NAT HIST	
	LAB	N	2-5	F	217 BURRILL	

BIOL 210 GENETICS.
Same As IB 210
PREREQUISITE: ONE YEAR OF BIOLOGY OR CONSENT OF INSTRUCTOR.
*CREDIT IS NOT GIVEN FOR BOTH BIOL 210 AND BIOL 106 OR 120. (COUNTS FOR ADVANCED HOURS IN LAS.)
4 HOURS.
NO ADDS OR SECTION CHANGES ALLOWED EFFECTIVE AUGUST 28, 2002 WITHOUT AUTHORIZATION FROM DR. BROWN, 286 MORRILL HALL.

LECTURE BEGINS ON WEDNESDAY, AUGUST 28, 2002.
DISCUSSIONS BEGIN ON THURSDAY, AUGUST 29, 2002.

01411	LECT		12	MWF	140 BURRILL	BROWN
01412	LAB	A	10	TUTH	136 BURRILL	
01413	LAB	B	11	TUTH	136 BURRILL	

BIOL 210 CONTINUED

PEND	LAB	C	12	TUTH	136 BURRILL	

BIOL 231 BIOLOGY OF REPRODUCTION.
Same As ANSCI 231
PREREQUISITE: SOPHOMORE STANDING; BIOL 104 OR ONE INTRODUCTORY LEVEL BIOLOGY COURSE.
*GEN ED: LS
4 HOURS.
FOR CHANCELLOR'S SCHOLARS. OTHERS MAY ENROLL WITH CONSENT OF INSTRUCTOR AND THE DIRECTOR OF THE CAMPUS HONORS PROGRAM.

01415	LAB	81	ARR		ARR	KESLER
	LECT	8A	9	MWF	212 120SW DRE	

BIOL 250 THE CELL.
Same As IB 250
PREREQUISITE: CREDIT FOR OR CONCURRENT REGISTRATION IN ORGANIC CHEMISTRY; CONSENT OF THE HONORS BIOLOGY COMMITTEE.
*CREDIT IS NOT GIVEN FOR BOTH BIOL 250 AND CSB 213 OR 215, OR BIOL 122.
*GEN ED: ACP
5 HOURS.
EXAMINATIONS ARE HELD ON MONDAY EVENINGS. ENROLLMENT RESTRICTED TO STUDENTS IN HONORS BIOLOGY PROGRAM.

01416	LAB	8A	1-450	TH	338 NAT HIST	
	LECT	8A	11	MWF	138 BURRILL	

BIOL 303 INTRODUCTION TO NEUROBIOLOGY.
Same As NEURO 303
PREREQUISITE: BIOL 122 OR 251, OR CONSENT OF INSTRUCTOR.
3 HOURS, OR 0.75 UNIT.

01417	LECT	1	3	MWF	124 BURRILL	

BIOL 309 ECOLOGICAL GENETICS.
Same As IB 305
PREREQUISITE: BIOL 122 OR IB 210.
3 HOURS, OR 0.75 UNIT.

A1529	LECT		10	MWF	U	

BIOL 316 POPULATION GENETICS.
Same As ANSCI 316
PREREQUISITE: ANSCI 220, BIOL 120, OR BIOL 210 AND MATH 120 OR 134; OR CONSENT OF INSTRUCTOR.
*STUDENTS DESIRING 4 HOURS OR 1 UNIT OF CREDIT WILL DO ADDITIONAL WORK IN SOME AREA OF POPULATION GENETICS.
3 OR 4 HOURS, OR 0.75 OR 1 UNIT.

01419	LAB	A	9-1050	F	107 A S L	GROSSMAN
	LECD	1	9	MW	107 A S L	

BIOL 324 CHEMICAL ECOLOGY.
Same As IB 345
PREREQUISITE: COURSES IN ORGANIC CHEMISTRY AND ECOLOGY, OR CONSENT OF INSTRUCTOR.
3 HOURS, OR 0.75 UNIT.

01420	LECT		9	MWF	176 BURRILL	SEIGLER BERENBAUM

BIOL 338 HISTORY OF BIOLOGY.
Same As HIST 338, IB 394
PREREQUISITE: ONE YEAR OF COLLEGE BIOLOGY OR HISTORY, OR CONSENT OF INSTRUCTOR.
3 HOURS, OR 0.5 OR 1 UNIT.

01421	LECD	A	9-1020	TUTH	307 GREG HALL	BURKHAROT

BIOL 355 PRINCIPLES OF LABORATORY ANIMAL SCIENCE, I.
Same As ANSCI 355, V C M 346
PREREQUISITE: SECOND- OR THIRD-YEAR STANDING IN THE VETERINARY PROFESSIONAL CURRICULUM, REGISTRATION IN THE GRADUATE COLLEGE, OR CONSENT OF INSTRUCTOR.
1 HOUR, OR 0.25 UNIT.
Section A for students in the Veterinary Medicine curriculum.

01422	LECT	A	4	TU	2258 VM B S B	PEPER RANDALL

BIOL 360 PRINCIPLES OF SYSTEMATICS.
Same As IB 367
PREREQUISITE: BIOL 121 AND A COURSE IN EVOLUTIONARY BIOLOGY AND SYSTEMICS, IB 232 OR 368, OR CONSENT OF INSTRUCTOR.
4 HOURS, OR 1 UNIT.

01423	LAB	A	ARR		ARR	
	LECT	1	10	MWF	408 NAT HIST	ODWNIE

BIOL 368 BIOLOGICAL MODELING.
Same As ANSCI 368, CPSC 368, GEOG 368
PREREQUISITE: EEE 212, PLBIO 381, ENTOM 315, OR EQUIVALENT, DEPENDING ON CURRICULUM.
3 HOURS, OR 1 UNIT.

01424	LECD	A	10-1220	F	336 DAVENPORT	HANNON

BIOL 390 SPECIAL COURSES.
Same As IB 396
PREREQUISITE: CONSENT OF INSTRUCTOR.
*MAY BE REPEATED IN THE SAME OR SUBSEQUENT SEMESTERS TO A MAXIMUM OF 5 HOURS OR 1 UNIT AS TOPICS VARY. APPROVED FOR BOTH LETTER AND S/U GRADING.
1 TO 5 HOURS, OR 0.25 TO 1 UNIT.
SECTION JWD: COMMUNITY ECOLOGY. Emphasizes the biotic and abiotic interactions that determine the strucutre and composition of plant and animal communities. Emphasis will be on the maintenance and consequences of species diversity within local communities and at regional scales. Prerequisites: Introductory ecology course and consent of instructor.

BIOL 390 CONTINUED
3 hours or 3/4 unit. (Counts as Advanced Hours towards graduation.)

SECTION SB: ECOLOGICAL GENETICS. Enrollment restricted to students enrolled in Biol 309. Offered for letter grade only. 1 hour or 1/4 unit.

```
A1530 LECD  JWD   11        MWF        U
A1531 CONF  SB    ARR                  ARR
```

BIOL 391 BIOSTATISTICS.
Same As CHLTH 391, VP 391
*STUDENTS MAY NOT RECEIVE CREDIT FOR BOTH VP 391 AND CPSC 340 OR BIOL 371 OR EDPSY 390.
4 HOURS, OR 1 UNIT.

```
01426 DISC  A     9-10      W          2506 VM B S B      WEIGEL, R
            A                                            BRADY
      LAB   B     10-12     W          2281 VM B S B
      LECT  AA    4-5       TUTH       2251 VM B S B
01427 DISC  C     2-3       W          2506 VM B S B
      LAB   D     3-5       W          2281 VM B S B
      LECT  AA    4-5       TUTH       2251 VM B S B
01428 DISC  E     7-8PM     TU         2506 VM B S B
      LAB   F     8-10PM    TU         2281 VM B S B
      LECT  AA    4-5       TUTH       2251 VM B S B
```

BIOL 418 CONCEPTS AND TOPICS IN IMMUNOLOGY.
Same As VP 418
PREREQUISITE: CONSENT OF INSTRUCTOR; MCBIO 327 AND CSB 308 ARE RECOMMENDED.
0.5 UNIT.

```
01429 LECD  A     ARR                                  HANN
```

BIOL 499 THESIS RESEARCH.
0 TO 4 UNITS.
FOR INDEPENDENT STUDY REGISTRATION IN THIS COURSE, STUDENTS MUST CONTACT THE DEPARTMENT OFFICE, 393 MORRILL.

```
      CONF        ARR                                  Ind Study
```

BIOPHYSICS

PROGRAM OFFICE 156 DAVENPORT HALL
PROGRAM PHONE (217) 333-1630, 8:30-12:30 and 1-4:30pm

BIOPH 290 READING AND INDIVIDUAL TOPICS.
PREREQUISITE: CONSENT OF INSTRUCTOR.
*MAY BE REPEATED TO A MAXIMUM OF 10 HOURS. MAJORS IN ANY SCHOOL OF LIFE SCIENCES OPTION MAY COUNT TOWARD GRADUATION NO MORE THAN A COMBINED MAXIMUM OF 10 HOURS OF 290, 292, AND 294 CREDIT OFFERED BY: BIOPH; CSB; MCBIO; PHYSL; AND PLBIO. THESE HOURS WILL NOT BE COUNTED AS ADVANCED HOURS IN THE OPTION.
1 TO 5 HOURS.
FOR INDEPENDENT STUDY REGISTRATION IN THIS COURSE, STUDENTS MUST CONTACT THE PROGRAM OFFICE, 156 DAVENPORT HALL.

```
      CONF        ARR                                  Ind Study
```

BIOPH 301 INTRODUCTION TO BIOPHYSICS.
PREREQUISITE: EIGHT HOURS OF GENERAL PHYSICS OR ENROLLMENT IN THE GRADUATE BIOPHYSICS PROGRAM.
3 HOURS, OR 0.75 UNIT.

```
01430 LECT  A     11        MWF        140 BURRILL        WRAIGHT
```

BIOPH 404 PHYSIOLOGICAL MEASUREMENTS.
Same As PHYSL 404
PREREQUISITE: CONSENT OF INSTRUCTOR.
*MAY BE REPEATED TO A MAXIMUM OF 1 1/2 UNITS.
0.25 TO 1 UNIT.
EACH SECTION IS FOR .25 UNIT

```
01431 LAB   KEK   ARR
01432 LAB   ECW   ARR
01433 LAB   TJA   ARR
01434 LAB   LLB   ARR
01435 LAB   PMB   ARR
01436 LAB   DEB   ARR
01437 LAB   MJD   ARR
01438 LAB   ALD   ARR
01439 LAB   ASF   ARR
01440 LAB   MUG   ARR
01441 LAB   RHG   ARR
01442 LAB   SIH   ARR
01443 LAB   MAH   ARR
01444 LAB   EGJ   ARR
01445 LAB   BSK   ARR
01446 LAB   BWK   ARR
01447 LAB   YUL   ARR
01448 LAB   ESM   ARR
01449 LAB   AMN   ARR
01450 LAB   MEN   ARR
01451 LAB   VDR   ARR
01452 LAB   DOS   ARR
01453 LAB   TGW   ARR
```

BIOPH 410 SPECIAL TOPICS IN BIOPHYSICS.
PREREQUISITE: CONSENT OF INSTRUCTOR.
0.25 TO 1 UNIT.
FOR INDEPENDENT STUDY REGISTRATION IN THIS COURSE, STUDENTS MUST CONTACT THE PROGRAM OFFICE, 156 DAVENPORT HALL.

```
      CONF        ARR                                  Ind Study
```

BIOPH 411 SEMINAR.
PREREQUISITE: ENROLLMENT IN THE BIOPHYSICS PROGRAM OR CONSENT OF INSTRUCTOR.
0.25 OR 0.5 UNIT.
SECTION A: DEPARTMENT SEMINARS. STUDENTS CHOOSE BIOPHYSICALLY-RELATED SEMINARS TO ATTEND EACH WEEK. 1/4 UNIT.

BIOPH 411 CONTINUED
SECTION B: BIOPHYSICS FACULTY RESEARCH TOPIC SEMINARS.
COURSE WILL BEGIN SEPTEMBER 3 AND RUN THROUGH SEPTEMBER 26. SEMINARS WILL BE HELD IN B124 CLSL. SCHEDULES WILL BE AVAILABLE IN THE BIOPHYSICS OFFICE, 156 DAVENPORT HALL, PRIOR TO SEPTEMBER 3.
THIS COURSE IS GRADED S/U ONLY.

```
01454 CONF  A     ARR
01455 CONF  B     430-6     TUTH       ARR
```

BIOPH 450 BIOMOLECULAR PHYSICS.
Same As BIOCH 450, PHYCS 450
PREREQUISITE: CHEM 102 OR EQUIVALENT; PHYCS 383 OR 387, OR EQUIVALENT; OR CONSENT OF INSTRUCTOR.
1 UNIT.

```
01456 LECT  A     4         MWF        158 LOOMIS         CLEGG
```

BIOPH 490 INDIVIDUAL TOPICS.
PREREQUISITE: CONSENT OF THE DEPARTMENT.
0.5 TO 2.5 UNITS.
FOR INDEPENDENT STUDY REGISTRATION IN THIS COURSE, STUDENTS MUST CONTACT THE PROGRAM OFFICE, 156 DAVENPORT HALL.

1. BIOELECTRICITY--HELMAN, JAKOBSSON, AND SLIGAR.
2. BIOENERGETICS--CROFTS, DAWSON, HELMAN, MARTINEZ, SLIGAR, WHITMARSH, AND WRAIGHT.
3. CELLULAR BIOPHYSICS--BELMONT, BEST, CLEGG, COX, GLASER, HELMAN, AND Z HUANG.
4. DYNAMICS OF MACROMOLECULES--CLEGG, GENNIS, GLASER, GRATTON, GRUEBELE, HA, Z HUANG, LECKBAND, NAIR, OLDFIELD, Z SCHULTEN, SELVIN, AND ZUKOSKI.
5. FLUORESCENCE SPECTROSCOPY--CLEGG, GENNIS, GLASER, GRATTON, GRUEBELE, HA, Z HUANG, MANTULIN, AND SELVIN.
6. KINETICS--CLEGG, CROFTS, GERLT, GLASER, GRUEBELE, HELMAN, JAKBOSSON, K SCHULTEN, SLIGAR, AND WHITMARSH.
7. COMPUTATIONAL BIOPHYSICS--ANASTASIO, Z HUANG, JAKOBSSON, MARTINEZ, NAIR, NELSON, OLDFIELD, OLSEN, K SCHULTEN, AND Z SCHULTEN.
8. MEMBRANE BIOPHYSICS--CLEGG, CROFTS, GENNIS, GILLETTE, GLASER, HA, HELMAN, Z HUANG, JAKOBSSON, LECKBAND, OLOFIELD, SELVIN, AND WRAIGHT.
9. MOLECULAR BIOPHYSICS--BELMONT, CLEGG, CROFTS, GERLT, GLASER, GRATTON, GRUEBELE, HA, Z HUANG, LECKBAND, MARTINEZ, NAIR, OLDFIELD, OLSEN, K SCHULTEN, Z SCHULTEN, SLIGAR, WRAIGHT, ZHAO, AND ZUKOSKI.
10. MUSCLE BIOPHYSICS--BEST, DAWSON, AND SELVIN.
11. PHOTOSYNTHESIS--CROFTS, WHITMARSH, AND WRAIGHT.
12. PROTEIN-LIPID INTERACTIONS--CLEGG, CROFTS, GENNIS, GLASER, OLOFIELD, AND WRAIGHT.
13. RADIATION BIOPHYSICS AND ONCOLOGY--DUCOFF, Z HUANG, AND MARTINEZ.
14. SCENESCENCE--DUCOFF.
15. VISION--ANASTASIO, COX, AND MARTINEZ.
16. MACROMOLECULAR STRUCTURE--BELMONT, CLEGG, CROFTS, GERLT, GLASER, GRATTON, H HUANG, Z HUANG, LU, NAIR, OLDFIELD, OLSEN, K SCHULTEN, SELVIN, SLIGAR, AND ZUKOSKI.
17. CEREBRAL ENERGY METABOLISM--DAWSON.
18. MAGNETIC RESONANCE--DAWSON, Z HUANG, LAUTERBUR, AND LIANG.
19. COMPLEX SYSTEMS--ANASTASIO, COX, FENG, GRUEBELE, NELSON, K SCHULTEN, AND Z SCHULTEN.
20. COMPUTATIONAL NEUROBIOLOGY--ANASTASIO, COX, FENG, NAIR, AND NELSON.
21. QUANTUM BIOLOGY--MARTINEZ.
22. STATISTICAL MECHANICS OF GENOMES--OLSEN AND Z SCHULTEN.
23. HISTORY OF BIOPHYSICAL RESEARCH--GOVINDJEE.

```
      CONF        ARR                                  Ind Study
```

BIOPH 499 THESIS RESEARCH.
0 TO 4 UNITS.
FOR INDEPENDENT STUDY REGISTRATION IN THIS COURSE, STUDENTS MUST CONTACT THE PROGRAM OFFICE, 156 DAVENPORT HALL.

```
      CONF        ARR                                  Ind Study
```

BUSINESS

DEPARTMENT OFFICE 214 DAVID KINLEY HALL
DEPARTMENT PHONE (217) 333-2740

BUS 299 INTERNATIONAL BUSINESS STUDY IN ABSENTIA.
PREREQUISITE: ONE SEMESTER IN RESIDENCE AT UIUC, GOOD ACADEMIC STANDING, COMPLETION OF AT LEAST 45 SEMESTER HOURS TOWARD THE BACHELOR'S DEGREE, AND PRIOR APPROVAL OF COURSE WORK BY THE COLLEGE OF COMMERCE AND BUSINESS ADMINISTRATION OFFICE OF UNDERGRADUATE AFFAIRS.
*MAY BE REPEATED TO A MAXIMUM OF 18 HOURS PER SEMESTER AND 36 HOURS TOTAL.
0 TO 18 HOURS.

```
01457 CONF  A     ARR                                  WILLIAMSON HF
```

BUSINESS ADMINISTRATION

DEPARTMENT OFFICE 350 WOHLERS HALL
DEPARTMENT PHONE (217) 333-4240

B ADM 199 UNDERGRADUATE OPEN SEMINAR.
*MAY BE REPEATED.
1 TO 5 HOURS.
NOTE: PETITION REQUIRED.
FOR INDEPENDENT STUDY REGISTRATION IN THIS COURSE STUDENTS SHOULD CONTACT THE DEPARTMENT OFFICE.

```
      CONF        ARR                                  Ind Study
```

B ADM 200 THE LEGAL ENVIRONMENT OF BUSINESS.

B ADM 200 CONTINUED
PREREQUISITE: JUNIOR STANDING.
3 HOURS.
REGISTER FOR ONE SECTION.
PRIORITY REGISTRATION GIVEN TO STUDENTS IN THE COLLEGE OF COMMERCE AND BUSINESS ADMINISTRATION AND OTHERS IN CURRICULA THAT REQUIRE IT.
LIMITED TO THOSE WHOSE CURRICULA REQUIRE OR RECOMMEND THE COURSE.

01160	LECT	1	3-420	TUTH	114 D K H	
01161	LECT	2	12-120	TUTH	103 MUM HALL	

B ADM 202 PRINCIPLES OF MARKETING.
PREREQUISITE: ECON 172 OR EQUIVALENT.
*CREDIT IS NOT GIVEN FOR BOTH B ADM 202 AND 272.
3 HOURS.
PRIORITY REGISTRATION GIVEN TO STUDENTS IN THE COLLEGE OF COMMERCE AND BUSINESS ADMINISTRATION AND OTHERS IN CURRICULA THAT REQUIRE IT.
LIMIT TO THOSE WHOSE CURRICULA REQUIRE OR RECOMMEND THE COURSE.

01162	LECT	1	130-250	MW	141 WOHLERS	
01163	LECT	2	430-550	MW	141 WOHLERS	

B ADM 205 BUSINESS LOCATION DECISION-MAKING: THEORY AND PRACTICE.
Same As GEOG 205
PREREQUISITE: ECON 102 OR 103, OR EQUIVALENT.
3 HOURS.

01164	LECT	A	3-550	W	259 ENGLISH	HEWINGS

B ADM 210 MANAGEMENT AND ORGANIZATIONAL BEHAVIOR.
PREREQUISITE: JUNIOR STANDING.
3 HOURS.
PRIORITY REGISTRATION GIVEN TO STUDENTS IN THE COLLEGE OF COMMERCE AND BUSINESS ADMINISTRATION AND OTHERS IN CURRICULA THAT REQUIRE IT.
LIMIT TO THOSE WHOSE CURRICULA REQUIRE OR RECOMMEND THE COURSE.

01165	LECT	1	430-550	MW	THEAT LINCOLN	

B ADM 212 PRINCIPLES OF RETAILING.
PREREQUISITE: B ADM 202.
3 HOURS.
PRIORITY REGISTRATION WILL BE GIVEN TO STUDENTS MAJORING IN BUSINESS ADMINISTRATION.
RESTRICTED TO STUDENTS WHOSE MAJORS/CONCENTRATIONS REQUIRE THE COURSE.

01166	LECD	A	10-1120	TUTH	119 D K H.	

B ADM 251 NEW PRODUCT MARKETING.
Same As T&M 205
PREREQUISITE: ADMISSION TO THE T&M PROGRAM.
*STUDENTS MAY NOT RECEIVE CREDIT FOR THIS COURSE AND B ADM 202.
3 HOURS.

01167	LECD	A	1-220	TUTH	119 D K H	

B ADM 255 MANAGEMENT OF INNOVATION AND TECHNOLOGY.
Same As T&M 211
PREREQUISITE: ADMISSION TO THE T&M PROGRAM.
3 HOURS.

01168	LECD	A	3-420	MW	119 D K H	

B ADM 256 BUSINESS PROCESS MODELING.
Same As T&M 221
PREREQUISITE: B ADM 255.
3 HOURS.

01169	LECD	A	3-430	TUTH	119 D K H	

B ADM 274 OPERATIONS RESEARCH.
PREREQUISITE: ECON 173 OR CONSENT OF INSTRUCTOR.
3 HOURS.
PRIORITY REGISTRATION WILL BE GIVEN TO STUDENTS MAJORING IN BUSINESS ADMINISTRATION.
ALL SEATS RESERVED FOR THOSE WHOSE CURRICULA REQUIRE THE COURSE.

01170	LECD	A	430-550	TUTH	226 WOHLERS	
01171	LECD	C	830-950	TUTH	130 WOHLERS	
01172	LECD	D	3-420	TUTH	226 WOHLERS	
01173	LECD	E	830-950	MW	119 D K H	
01174	LECD	F	3-420	MW	322 D K H	
01175	LECD	G	115-235	MW	322 D K H	

B ADM 294 SENIOR RESEARCH.
PREREQUISITE: A CUMULATIVE GRADE-POINT AVERAGE OR 3.0, OR HONORS IN THE JUNIOR YEAR, OR CONSENT OF INSTRUCTOR. SENIOR STANDING.
2 TO 4 HOURS.
FOR INDEPENDENT STUDY REGISTRATION IN THIS COURSE, STUDENTS SHOULD CONTACT THE DEPARTMENT OFFICE.
SECTION C: PRACTICUM IN INDUSTRIAL DISTRIBUTION
SECTION TB: MANAGEMENT OF DATA COMMUNICATIONS AND THE INTERNET INFRASTRUCTURE (3 hours credit)

	CONF		ARR			Ind Study
01176	CONF	C	ARR			

B ADM 295 SENIOR RESEARCH.
PREREQUISITE: CUMULATIVE GRADE-POINT AVERAGE OF 3.0 OR HONORS IN THE JUNIOR YEAR; SENIOR STANDING.
1 TO 4 HOURS.
FOR INDEPENDENT STUDY REGISTRATION IN THIS COURSE, STUDENTS SHOULD CONTACT THE DEPARTMENT OFFICE.
SECTION B: SENIOR SEMINAR IN INDUSTRIAL DISTRIBUTION. PROJECT WORK FOR B HOURS ON FRIDAYS REQUIRED.
SECTION LH: INTRODUCTION TO ENTREPRENEURSHIP. Prerequisite: None. 1 hour credit. Meets with G E 293-LH.

B ADM 295 CONTINUED
SECTION JG: E-COMMERCE APPLICATIONS AND WEB-BASED SYSTEMS (3 hr)

	CONF		ARR			Ind Study
01177	LECD	B	6-830PM	TU	130 WOHLERS	
01178	LECD	LH	12	TU	103 TRANS BLD	
01179	LECD	JG	830-950	MW	130 WOHLERS	

B ADM 314 BUSINESS PROCESS MANAGEMENT.
3 HOURS, OR 0.75 UNIT.

01180	LECD	A	12-250	W	166 EDUCATION	

B ADM 320 MARKETING RESEARCH.
PREREQUISITE: B ADM 202 AND ECON 172.
3 HOURS, OR 0.5 UNIT.
PRIORITY REGISTRATION WILL BE GIVEN TO STUDENTS MAJORING IN BUSINESS ADMINISTRATION.
ALL SEATS RESERVED FOR THOSE CURRICULA REQUIRE THE COURSE UNTIL 08/30/01

01181	LECD	A	1130-1250	MW	226 WOHLERS	
01182	LECD	B	10-1120	MW	123 D K H	
01183	LECD	D	830-950	MW	113 D K H	

B ADM 321 INDIVIDUAL BEHAVIOR IN ORGANIZATIONS.
PREREQUISITE: B ADM 210, GRADUATE STANDING, OR CONSENT OF INSTRUCTOR.
3 HOURS, OR 0.75 UNIT.
PRIORITY REGISTRATION WILL BE GIVEN TO STUDENTS MAJORING IN BUSINESS ADMINISTRATION.
ALL SPACES RESERVED FOR THOSE WHOSE CURRICULA REQUIRE THE COURSE UNTIL 08/30/01.

01184	LECD	A	230-520	TU	219 GREG HALL	
01185	LECD	B	330-450	MW	125 D K H	
01186	LECD	C	10-1120	MW	119 D K H	

B ADM 323 ORGANIZATIONAL DESIGN AND ENVIRONMENT.
PREREQUISITE: B ADM 210.
3 HOURS, OR 0.5 TO 1 UNIT.
PRIORITY REGISTRATION WILL BE GIVEN TO STUDENTS MAJORING IN BUSINESS ADMINISTRATION.
ALL SPACES RESERVED FOR THOSE WHOSE CURRICULA REQUIRE THE COURSE UNTIL 08/30/01.

01187	LECD	A	12-120	MW	123 D K H	
01188	LECD	C	10-1120	TUTH	113 D K H	
01189	LECD	D	130-250	MW	431 ARMORY	

B ADM 337 MARKETING COMMUNICATIONS.
PREREQUISITE: B ADM 202.
3 HOURS, OR 0.75 UNIT.
PRIORITY REGISTRATION WILL BE GIVEN TO STUDENTS MAJORING IN BUSINESS ADMINISTRATION.
ALL SEATS RESERVED FOR THOSE WHOSE CURRICULA REQUIRE THE COURSE UNTIL 08/30/01.

01190	LECD	A	130-250	MW	123 D K H	
01191	LECD	B	3-420	MW	123 D K H	

B ADM 339 PRACTICUM IN FOOD AND AGRIBUSINESS MANAGEMENT.
Same As ACE 333
*NOT OFFERED FOR CREDIT/NO CREDIT GRADING.
PREREQUISITE: ACE 331 AND CONSENT OF INSTRUCTOR.
4 HOURS, OR 1 UNIT.

01192	LECD	E	1-250	MW	426 MUM HALL	MAZZOCCO

B ADM 343 PURCHASING AND MATERIALS MANAGEMENT.
PREREQUISITE: B ADM 200 AND 202.
3 HOURS, OR 0.75 UNIT.

01193	LECD	A	430-550	MW	123 D K H	

B ADM 344 BUYER BEHAVIOR.
PREREQUISITE: B ADM 320.
3 HOURS, OR 0.5 UNIT.
PRIORITY REGISTRATION WILL BE GIVEN TO STUDENTS MAJORING IN BUSINESS ADMINISTRATION.
ALL SEATS RESERVED FOR THOSE WHOSE CURRICULA REQUIRE THE COURSE UNTIL 08/30/01.

01194	LECD	A	1-220	MW	119 D K H	
01195	LECD	B	3-420	TUTH	322 D K H	
01196	LECD	C	1130-1250	MW	119 D K H	

B ADM 345 SMALL BUSINESS CONSULTING.
PREREQUISITE: JUNIOR STANDING IN THE COLLEGE OF COMMERCE AND BUSINESS ADMINISTRATION OR ADMISSION TO THE MASTER OF BUSINESS ADMINISTRATION PROGRAM; OR CONSENT OF INSTRUCTOR.
4 HOURS, OR 1 UNIT.

01197	LECD	A	6-9PM	TH	130 WOHLERS	

B ADM 346 ENTREPRENEURSHIP: SMALL BUSINESS FORMATION.
PREREQUISITE: CONSENT OF INSTRUCTOR.
4 HOURS, OR 1 UNIT.
LIMITED TO ENTREPRENEURSHIP MAJORS ONLY.

01198	LECD	B	6-9PM	W	130 WOHLERS	

B ADM 351 PERSONNEL ADMINISTRATION.
PREREQUISITE: B ADM 323, AND ECON 173 AND 240.
*CREDIT IS NOT GIVEN FOR B ADM 351 AND PSYCH 245.
3 HOURS, OR 0.5 TO 1 UNIT.
PRIORITY REGISTRATION WILL BE GIVEN TO STUDENTS MAJORING IN BUSINESS ADMINISTRATION.

01199	LECD	A	1-220	MW	24 WOHLERS	

B ADM 362 BUSINESS-TO-BUSINESS SELLING.
PREREQUISITE: B ADM 202, OR CONSENT OF INSTRUCTOR.
3 HOURS, OR 0.75 UNIT.

01200	LECD	A	3-550	TU	188 WOHLERS	

B ADM 370 INTERNATIONAL MARKETING.
PREREQUISITE: B ADM 344; CONSENT OF INSTRUCTOR.
3 HOURS, OR 0.5 UNIT.

01201	LECD	A	3-420	TUTH	307 D K H	

B ADM 380 ADVANCED MARKETING MANAGEMENT.
PREREQUISITE: B ADM 274 AND 344.
3 HOURS, OR 0.5 UNIT.

01202	LECD	A	1-220	TUTH	26 WOHLERS	

B ADM 382 INTRODUCTION TO INTERNATIONAL BUSINESS.
PREREQUISITE: B ADM 202 OR 210, OR EQUIVALENT; ECON 101 OR 102.
3 HOURS, OR 0.5 UNIT.

01203	LECD	A	1130-1250	MW	106 D K H	

B ADM 384 INTERNATIONAL MANAGEMENT.
PREREQUISITE: B ADM 202 OR 210, OR EQUIVALENT; SENIOR STANDING.
3 HOURS, OR 1 UNIT.

01206	LECD	A	12-250	TU	113 D K H	

B ADM 389 BUSINESS POLICY.
PREREQUISITE: SENIOR STANDING IN THE COLLEGE OF COMMERCE AND BUSINESS ADMINISTRATION.
3 HOURS, OR 0.5 UNIT.
PRIORITY REGISTRATION FOR THIS COURSE WILL BE GIVEN TO SENIORS IN THE COLLEGE OF COMMERCE AND BUSINESS ADMINISTRATION.
COURSE RESTRICTED TO SENIORS IN CBA.

01205	LECD	A	830-950	MW	226 WOHLERS	
01206	LECD	B	1-220	MW	113 D K H	
01207	LECD	C	3-420	MW	226 WOHLERS	
01208	LECD	D	830-950	MW	313 MUM HALL	
01209	LECD	F	2-320	TUTH	430 ARMORY	
01210	LECD	G	830-950	TUTH	226 WOHLERS	
01211	LECD	H	130-250	TUTH	123 D K H	
01212	LECD	I	3-420	TUTH	123 D K H	
01213	LECD	J	1130-1250	TUTH	119 D K H	
01214	LECD	K	12-120	MW	215 GREG HALL	
01215	LECD	M	10-1120	MW	226 WOHLERS	
01216	LECD	N	3-420	MW	431 ARMORY	
01217	LECD	O	1-220	TUTH	125 D K H	

B ADM 390 INFORMATION TECHNOLOGY FOR NETWORKED ORGANIZATIONS.
PREREQUISITE: C S 105 AND AT LEAST TWO OF THE FOLLOWING: FIN 254, ACCY 201, B ADM 202 AND 210.
3 HOURS, OR 0.75 UNIT.

01218	LECD	A	10-1120	TUTH	130 WOHLERS	

B ADM 391 INTRODUCTION TO MANAGEMENT INFORMATION SYSTEMS.
Same As ACCY 332
PREREQUISITE: C S 105 OR EQUIVALENT, OR CONSENT OF INSTRUCTOR.
3 HOURS, OR 0.5 TO 1 UNIT.
PRIORITY REGISTRATION WILL BE GIVEN TO MAJORS IN ACCOUNTANCY AND BUSINESS ADMINISTRATION.
Restricted to undergraduate students in accountancy and business administration MIS, and graduate students in accountancy, business administration and MBA April 1-21. Computer science majors may enroll April 22.

01219	LECD	A	3-420	MW	364 ARMORY	
01220	LECD	B	430-550	MW	364 ARMORY	

B ADM 392 INFORMATION ORGANIZATION FOR MANAGEMENT INFORMATION SYSTEMS.
Same As ACCY 333
PREREQUISITE: ACCY 332 OR CONSENT OF INSTRUCTOR.
3 HOURS, OR 0.5 TO 1 UNIT.
RESTRICTED TO MIS MAJORS.

01221	LECD	A	12-250	W	432 ARMORY	
01222	LECD	D	3-550	TH	26 WOHLERS	

B ADM 393 MANAGEMENT INFORMATION SYSTEM DEVELOPMENT.
Same As ACCY 334
PREREQUISITE: ACCY 332 OR B ADM 392, OR CONSENT OF INSTRUCTOR.
3 HOURS, OR 0.5 TO 1 UNIT.
RESTRICTED TO MIS MAJORS ONLY.

01223	LECD	C	11-1220	TUTH	123 D K H	
01224	LECD	D	3-550	TU	26 WOHLERS	
01225	LECD	F	3-550	M	26 WOHLERS	

B ADM 396 ENTERPRISE COMPUTING MANAGEMENT.
3 HOURS, OR 0.75 UNIT.

B ADM 403 CLASSICS IN BUSINESS ADMINISTRATION.
PREREQUISITE: PH.D. STANDING IN BUSINESS ADMINISTRATION OR CONSENT OF INSTRUCTOR.
0.5 UNIT.

01228	LECD	A	6-850PM	W	119 D K H	

B ADM 405 STATISTICAL ANALYSIS WITH BUSINESS APPLICATIONS.
PREREQUISITE: PH.D. STANDING IN BUSINESS ADMINISTRATION OR CONSENT OF INSTRUCTOR.
*MAY BE REPEATED IN SEPARATE SEMESTERS TO A MAXIMUM OF 2 UNITS.
*STUDENTS MAY TAKE EACH SECTION (A AND B) ONCE FOR CREDIT TOWARDS DEGREE REQUIREMENTS.
1 UNIT.

01227	LECD	A	1-250	TUTH	136 WOHLERS	

B ADM 407 BEHAVIORAL RESEARCH METHODS IN BUSINESS ADMINISTRATION.
PREREQUISITE: A BASIC INFERENTIAL STATISTICS COURSE; CREDIT OR REGISTRATION IN B ADM 408.
1 UNIT.

01228	LECD	A	10-1250	M	NEED	

B ADM 408 FOUNDATIONS OF BEHAVIORAL SCIENCE FOR MANAGEMENT.

B ADM 408 CONTINUED
1 UNIT.

01229	LECD	X	ARR			

B ADM 409 ORGANIZATIONAL BEHAVIOR.
Same As L I R 409
PREREQUISITE: B ADM 408.
1 UNIT.
ALL OTHERS WHO ATTEMPT TO REGISTER WILL BE REMOVED.
SECTIONS X: AUTHORIZATION ONLY.
SECTION IM and IM2: MSBA-INTERNATIONAL MANAGERS ONLY

01230	LECD	IM	10-1120	MW	322 D K H	
01231	LECD	IM2	ARR		ARR	
01232	LECD	X	ARR			
01233	LECD	X1	ARR			

B ADM 412 ORGANIZATION AND ITS ENVIRONMENT.
PREREQUISITE: B ADM 409.
1 UNIT.

01234	LECD	B	3-550	TU	120 WOHLERS	

B ADM 414 HUMAN RESOURCES MANAGEMENT AND STRATEGY.
Same As L I R 465
PREREQUISITE: ONE PRIOR COURSE FROM THE ORGANIZATION BEHAVIOR AND PERSONNEL MANAGEMENT DISTRIBUTION SUBJECT AREA LIST (IN THE AM DEGREE REQUIREMENTS FOR THE GRADUATE DEGREE IN L I R).
1 UNIT.
PRIORITY GIVEN TO LIR GRADUATE STUDENTS

01235	LECD	001	2-420	TH	35 L I R	CHADWICK

B ADM 420 MARKETING MANAGEMENT.
1 UNIT.
SECTIONS IM AND IM2: MSBA-INTERNATIONAL MANAGERS STUDENTS ONLY

01236	LECD	IM	10-1120	TUTH	323 EDUCATION	
01237	LECD	IM2	ARR		ARR	

B ADM 423 CONSUMER BEHAVIOR.
PREREQUISITE: B ADM 420 OR FIRST YEAR OF MBA PROGRAM OR EQUIVALENT.
1 UNIT.

01238	LECD	A	130-250	TUTH	226 WOHLERS	

B ADM 426 MARKETING TO ORGANIZATIONS.
PREREQUISITE: FIRST YEAR OF THE MBA PROGRAM OR EQUIVALENT.
1 UNIT.

01239	LECD	A	10-1120	MW	130 WOHLERS	

B ADM 429 MARKETING RESEARCH.
PREREQUISITE: B ADM 420 OR FIRST YEAR OF MBA PROGRAM OR EQUIVALENT.
1 UNIT.

01240	LECD	A	10-1250	TU	226 WOHLERS	

B ADM 437 ADVANCED TOPICS IN MARKETING.
PREREQUISITE: PH.D. STANDING IN BUSINESS ADMINISTRATION OR CONSENT OF INSTRUCTOR.
*MAY BE REPEATED IN SEPARATE SEMESTERS TO A MAXIMUM OF 2 UNITS.
*STUDENTS MAY TAKE MULTIPLE TOPICS UNDER THE COURSE DESIGNATION, BUT CAN ONLY TAKE EACH TOPIC ONCE FOR CREDIT TOWARDS DEGREE REQUIREMENTS.
1 UNIT.

01241	LECD	A	12-250	W	120 WOHLERS	

B ADM 445 FUNDAMENTALS OF STRATEGIC MANAGEMENT RESEARCH.
PREREQUISITE: PH.D. STANDING IN BUSINESS ADMINISTRATION OR CONSENT OF INSTRUCTOR.
*MAY BE REPEATED IN SAME OR SEPARATE SEMESTERS TO A MAXIMUM OF 1 UNIT. STUDENTS MAY TAKE MULTIPLE TOPICS UNDER THE COURSE DESIGNATION, BUT CAN ONLY TAKE EACH TOPIC ONCE FOR CREDIT TOWARDS DEGREE REQUIREMENTS.
0.5 UNIT.

01242	LECD	A	3-550	W	120 WOHLERS	

B ADM 446 STRATEGY CONTENT AND FORMULATION RESEARCH.
PREREQUISITE: PH.D. STANDING IN BUSINESS ADMINISTRATION OR CONSENT OF INSTRUCTOR.
*MAY BE REPEATED IN SAME OR SEPARATE SEMESTERS TO A MAXIMUM OF 1 UNIT. STUDENTS MAY TAKE MULTIPLE TOPICS UNDER THE COURSE DESIGNATION, BUT CAN ONLY TAKE EACH TOPIC ONCE FOR CREDIT TOWARDS DEGREE REQUIREMENTS.
0.5 UNIT.

01243	LECD	A	9-1150	W	120 WOHLERS	

B ADM 452 LEGAL ASPECTS OF MANAGEMENT DECISIONS.
1 UNIT.

01244	LECD	X	ARR			

B ADM 454 INFORMATION SYSTEMS ANALYSIS, DESIGN AND MANAGEMENT.
PREREQUISITE: GRADUATE STUDENT STANDING.
*STUDENTS MAY NOT RECEIVE CREDIT FOR BOTH THIS COURSE AND B ADM 393 OR ACCY 334.
1 UNIT.

01245	LECD	A	6-850PM	M	226 WOHLERS	

B ADM 455 ENTERPRISE INFORMATION MANAGEMENT.
PREREQUISITE: GRADUATE STUDENT STANDING.
*STUDENTS MAY NOT RECEIVE CREDIT FOR BOTH THIS COURSE AND B ADM 392 OR ACCY 333.
1 UNIT.

01246	LECD	A	8-1050	W	137 ARMORY	

B ADM 457 ELECTRONIC COMMERCE.

B ADM 457 CONTINUED
PREREQUISITE: FIRST YEAR OF MBA PROGRAM OR EQUIVALENT.
1 UNIT.

01247	LECD	A	3-550	TU	113 D K H	

B ADM 458 SOFTWARE PROGRAMMING, DEVELOPMENT, AND MANAGEMENT.
PREREQUISITE: GRADUATE STUDENT STANDING.
1 UNIT.

01246	LECD	A	1-250	MW	226 WOHLERS	

B ADM 468 PLANNING AND CONTROL SYSTEMS.
PREREQUISITE: FIRST YEAR OF MBA PROGRAM OR EQUIVALENT.
1 UNIT.
Register for Section A plus one other section.
Section A meets August 23-September 29; Sections A1 and A2 meet September 30-December 8.

01249	LECD	A	9-1150	F	120 WOHLERS	
01250	DISC	A1	430-720	TH	120 WOHLERS	
01251	DISC	A2	9-1150	F	ARR	

B ADM 472 STATISTICS FOR MANAGEMENT DECISION MAKING.
1 UNIT.
*FOR EXECUTIVE MBA STUDENTS ONLY.
ALL OTHERS WHO ATTEMPT TO REGISTER WILL BE REMOVED.

01252	LECD	XX	ARR			

B ADM 475 SYSTEMS MODELING AND SIMULATION.
Same As C S 445
PREREQUISITE: C S 105 OR 125 AND STAT 310, OR EQUIVALENT BACKGROUND IN COMPUTER AND STATISTICAL PRINCIPLES, OR CONSENT OF INSTRUCTOR.
1 UNIT.

01253	LECD	A	1030-1230	TUTH	136 WOHLERS	

B ADM 476 BUSINESS FORECASTING AND ECONOMETRICS.
PREREQUISITE: B ADM 473 OR EQUIVALENT.
1 UNIT.
SECTIONS A AND IF2: INTERNATIONAL FINANCE STUDENTS ONLY.

01254	LECD	A	4-650	M	105 D K H	
01255	LECD	IF2	4-650	W	24 WOHLERS	

B ADM 479 MATHEMATICAL PROGRAMMING FOR MANAGEMENT SCIENCE.
PREREQUISITE: MATH 315 OR EQUIVALENT.
1 UNIT.

01256	LECD	A	1-250	MW	111 D K H	

B ADM 482 INTERNATIONAL BUSINESS OPERATIONS, I.
PREREQUISITE: COMPLETION OF THE FIRST YEAR OF THE MBA PROGRAM.
1 UNIT.

01257	LECD	A	3-550	TH	138 WOHLERS	

B ADM 490 SEMINAR IN BUSINESS ADMINISTRATION.
0 TO 1 UNIT.
FOR INDEPENDENT STUDY REGISTRATION IN THIS COURSE, STUDENTS SHOULD CONTACT THE DEPARTMENT OFFICE.
SECTION B: PROSEMINAR IN MARKETING. (PH.D.)
SECTION O: PROSEMINAR IN ORGANIZATIONAL BEHAVIOR. (PH.D.)
SECTION H: OIS PROSEMINAR. (PH.D.)
SECTION N: INFORMATION MANAGEMENT PROSEMINAR. (PH.D.)
SECTION O: MSBA-IM SEMINAR (ONLY MSBA-IM STUDENTS).
SECTION LD: MANAGING GROUPS, INTERPERSONAL PROCESSES AND TECHNOLOGY (MBA)
SECTION TB: IT FOR NETWORKED ORGANIZATIONS (MBA)
SECTION SM: NEW DIRECTIONS IN OPERATIONS MANAGEMENT (PH.D.)
SECTION SRM: SURVEY OF RESEARCH METHODS IN BUSINESS ADMINISTRATION (FOR SECOND-YEAR BA DOCTORAL STUDENTS)
SECTION IA: INTERNATIONAL ACCOUNTANCY SEMINAR (ONLY IA STUDENTS)
SECTION STR: Proseminar in Strategy (for Ph.D. students in Strategy only; 0 credit)
SECTION TC: ECONOMIC THEORIES OF INTERNATIONAL BUSINESS
SECTION RY: E-COMMERCE
SECTION BW: FOOD AND BRAND LAB (1/2 unit)

	CONF		ARR			Ind Study
01258	LECD	F	6-850PM	M	119 D K H	
01259	LECD	I	10-1250	TH	120 WOHLERS	
01260	LECD	H	11	F	236 WOHLERS	
01261	LECD	O	10-1250	F	130 WOHLERS	
01262	LECD	SRM	3-550	M	138 WOHLERS	
01263	LECD	AJ	1130-1250	MW	145 ARMORY	
01264	LECD	IA	ARR		ARR	
01265	LECD	STR	3-450	F	24 WOHLERS	
01266	LECD	OB	3-550	TU	120 WOHLERS	
01267	LECD	TB	1130-1250	TUTH	130 WOHLERS	
01268	LECD	BW	4-550	W	136 WOHLERS	
01269	LECD	LD	9-1150	TU	120 WOHLERS	
01270	LECD	TC	12-250	TU	120 WOHLERS	
01271	LECD	SM	3-550	TH	30 WOHLERS	
01272	LECD	RY	10-1250	TH	226 WOHLERS	
01273	LECD	B	1-250	F	226 WOHLERS	
01274	LECD	O	930-1120	F	226 WOHLERS	
01275	LECD	H	ARR		ARR	

B ADM 491 PROSEMINAR IN BUSINESS ADMINISTRATION.
PREREQUISITE: GRADUATE STANDING AND CONSENT OF INSTRUCTOR.
*APPROVED FOR S/U GRADING.
0 TO 1 UNIT.
FOR INDEPENDENT STUDY REGISTRATION IN THIS COURSE, STUDENTS SHOULD CONTACT THE DEPARTMENT OFFICE.

	CONF		ARR			Ind Study

B ADM 493 RESEARCH IN SPECIAL FIELDS.
0.25 TO 2 UNITS.
FOR INDEPENDENT STUDY REGISTRATION IN THIS COURSE, STUDENTS SHOULD CONTACT THE DEPARTMENT OFFICE.

B ADM 493 CONTINUED

	CONF		ARR			Ind Study

B ADM 494 INDEPENDENT STUDY AND RESEARCH.
0.5 OR 1 UNIT.
FOR INDEPENDENT STUDY REGISTRATION IN THIS COURSE, STUDENTS SHOULD CONTACT THE DEPARTMENT OFFICE.

	CONF		ARR			Ind Study

B ADM 499 DISSERTATION RESEARCH.
0 TO 4 UNITS.
FOR INDEPENDENT STUDY REGISTRATION IN THIS COURSE, STUDENTS SHOULD CONTACT THE DEPARTMENT OFFICE.

	CONF		ARR			Ind Study

BUSINESS AND TECHNICAL WRITING

DEPARTMENT OFFICE 294 ENGLISH BUILDING
DEPARTMENT PHONE (217) 333-1006

(SEE THE DEPARTMENT OF ENGLISH)

B&T W 220 PRINCIPLES OF DESKTOP PUBLISHING AND DESIGN.
2 HOURS.
PRIORITY REGISTRATION GIVEN TO RHETORIC AND ENGLISH MAJORS THROUGH APRIL 15.
ENROLLMENT IS CLOSED AND NO SECTION CHANGES WILL BE ALLOWED AFTER SEPT. 5 WITHOUT APPROVAL FROM THE DIRECTOR OF B&TW.

01276	LECD	B	9-1050	MW	23 ENGLISH	J. Walker

B&T W 250 PRINCIPLES OF BUSINESS WRITING.
PREREQUISITE: JUNIOR STANDING AND COMPLETION OF COMPOSITION I REQUIREMENT.
*CREDIT IS NOT GIVEN FOR BOTH B&T W 250 AND EITHER B&T W 253, 261, OR 263.
*GEN ED: ACP
3 HOURS.
ENROLLMENT IS CLOSED AND NO SECTION CHANGES WILL BE ALLOWED AFTER SEPT. 5 WITHOUT APPROVAL FROM THE DIRECTOR OF B&TW.

01277	LECD	A1	8	MWF	44 ENGLISH	
01278	LECD	A2	8	MWF	1 ILL HALL	
01279	LECD	B	9	MWF	1 ILL HALL	
01280	LECD	C	10	MWF	1 ILL HALL	
01281	LECD	D1	11	MWF	44 ENGLISH	
01282	LECD	D2	11	MWF	1 ILL HALL	
01283	LECD	X1	12	MWF	44 ENGLISH	
01284	LECD	X2	12	MWF	1 ILL HALL	
01285	LECD	E1	1	MWF	44 ENGLISH	
01286	LECD	E2	1	MWF	1 ILL HALL	
01287	LECD	F1	2	MWF	44 ENGLISH	
01288	LECD	F2	2	MWF	1 ILL HALL	
01289	LECD	G1	3-415	MW	44 ENGLISH	
01290	LECD	G2	3-415	MW	1 ILL HALL	
01291	LECD	L1	8-915	TUTH	44 ENGLISH	
01292	LECD	L2	8-915	TUTH	1 ILL HALL	
01293	LECD	P1	11-1215	TUTH	44 ENGLISH	
01294	LECD	P2	11-1215	TUTH	7 ILL HALL	
01295	LECD	Q1	1230-145	TUTH	44 ENGLISH	
01296	LECD	Q2	1230-145	TUTH	1 ILL HALL	
01297	LECD	S1	2-315	TUTH	44 ENGLISH	
01298	LECD	S2	2-315	TUTH	1 ILL HALL	
	NOTE: SECTION M WILL FOCUS ON CLIENT PROJECTS INVOLVING GIRL2ONE AND THE CHILDREN'S MUSEUM					
01299	LECD	M	930-1045	TUTH	1 ILL HALL	Carin Sychter

B&T W 261 TECHNICAL AND SCIENTIFIC COMMUNICATION.
PREREQUISITE: JUNIOR STANDING AND COMPLETION OF COMPOSITION I REQUIREMENT.
*CREDIT IS NOT GIVEN FOR BOTH B&T W 261 AND EITHER B&T W 250, 253, OR 263.
*GEN ED: ACP
3 HOURS.
ENROLLMENT IS CLOSED AND NO SECTION CHANGES WILL BE ALLOWED AFTER SEPT. 5 WITHOUT APPROVAL FROM THE DIRECTOR OF B&TW.

01300	LECD	O	11	MWF	7 ILL HALL	
01301	LECD	E	1	MWF	7 ILL HALL	
01302	LECD	O	1230-145	TUTH	7 ILL HALL	
01303	LECD	S	2-315	TUTH	7 ILL HALL	

B&T W 263 WRITING IN THE DISCIPLINES AND THE PROFESSIONS.
PREREQUISITE: JUNIOR STANDING AND COMPLETION OF COMPOSITION I REQUIREMENT.
*CREDIT IS NOT GIVEN FOR B&T W 263 AND EITHER B&T W 250, 253, OR 261.
*GEN ED: ACP
3 HOURS.
SECTION B: PROFESSIONAL COMMUNICATION IN THE ENTERTAINMENT INDUSTRY
SECTION M1: INTRODUCTION TO LEGAL WRITING
SECTION M2: MEDICAL AND ENVIRONMENTAL JOURNALISM
SECTION P: WRITING FOR THE PUBLIC INTEREST

ENROLLMENT IS CLOSED AND NO SECTION CHANGES WILL BE ALLOWED AFTER SEPT. 5 WITHOUT APPROVAL FROM THE DIRECTOR OF B&TW.

01304	LECD	B	9	MWF	44 ENGLISH	Yezbick
01305	LECD	M1	930-1045	TUTH	44 ENGLISH	O. Kim-Prieto
01306	LECD	M2	930-1045	TUTH	7 ILL HALL	Hechler
01307	LECD	P	11-1215	TUTH	1 ILL HALL	Carin Sychter

B&T W 271 PERSUASIVE WRITING.
Same As ADV 288
PREREQUISITE: COMPLETION OF THE CAMPUS RHETORIC REQUIREMENT AND SOPHOMORE STANDING.
3 HOURS.
ENROLLMENT IS CLOSED AND NO SECTION CHANGES WILL BE ALLOWED AFTER

B&T W 271 CONTINUED
AUG. 31 WITHOUT APPROVAL FROM THE DIRECTOR OF B&TW.

01308	LECD	X	12	MWF	7 ILL HALL	
01309	LECD	F	2	MWF	7 ILL HALL	
01310	LECD	Q	1230-145	TUTH	36 ENGLISH	
01311	LECD	S	2-315	TUTH	36 ENGLISH	

B&T W 275 ADVANCED BUSINESS AND PROFESSIONAL COMMUNICATION.
PREREQUISITE: B&T W 253, 261, OR 263.
3 HOURS.
ENROLLMENT IS CLOSED AND NO SECTION CHANGES WILL BE ALLOWED AFTER SEPT. 5 WITHOUT APPROVAL FROM THE DIRECTOR OF B&TW.

01312	LECD	C	10	MWF	44 ENGLISH	Warren

B&T W 290 INDIVIDUAL STUDY.
PREREQUISITE: CONSENT OF INSTRUCTOR.
*MAY BE REPEATED TO A MAXIMUM OF 6 HOURS.
0 TO 3 HOURS.
FOR INDEPENDENT STUDY REGISTRATION IN THIS COURSE, STUDENTS SHOULD CONTACT THE UNDERGRADUATE STUDIES OFFICE, 294 ENGLISH BUILDING.

	CONF		ARR			Ind Study

B&T W 302 DESCRIPTIVE ENGLISH GRAMMAR.
Same As ENGL 302
3 HOURS, OR 1 UNIT.
NOTE: PRIORITY ENROLLMENT TO ENGL/RHET/TCHNG OF ENGL MAJORS THROUGH 4/13. CHECK FOR AVAILABLILITY AFTER THIS DATE.

01313	LECD	X	12	MWF	259 ENGLISH	Lamos
01314	LECD	G	3-415	MW	115 ENGLISH	Lori Garner

B&T W 390 STUDIES IN PROFESSIONAL WRITING: SPECIAL TOPICS.
PREREQUISITE: JUNIOR STANDING.
*MAY BE REPEATED TO A MAXIMUM OF 6 HOURS OR 2 UNITS.
3 HOURS, OR 1 UNIT.
SECTION S: WORKPLACE WRITING: THEORY, RESEARCH, AND PRACTICE

01315	LECD	S	2-315	TUTH	150 ENGLISH	PRIOR

CAMPUS HONORS PROGRAM

DEPARTMENT OFFICE 1205 W. OREGON, URBANA
DEPARTMENT PHONE (217) 244-0922

CHP 295 INTERDISCIPLINARY HONORS SEMINAR.
PREREQUISITE: JUNIOR STANDING IN THE CAMPUS HONORS PROGRAM.
*MAY BE REPEATED TO A MAXIMUM OF 6 HOURS. (COUNTS FOR ADVANCED HOURS IN LAS).
3 HOURS.
SECTIONS &B and &C: FOR CHANCELLOR'S SCHOLARS; OTHERS MAY ENROLL WITH CONSENT OF INSTRUCTOR AND THE DIRECTOR OF THE CAMPUS HONORS PROGRAM.
SECTION &B: REDUCING EARTHQUAKE CONSEQUENCES
SECTION &C: ENVIRONMENTAL QUALITY: Technology, Policy, and Economy

02370	CONF	&B	4-520	TUTH	B218 NEWMARK	ABRAMS
02371	CONF	&C	4-515	MW	212 1205W DRE	BRADEN

CHP 296 INTERDISCIPLINARY SEMINAR (ADVANCED COMPOSITION).
PREREQUISITE: JUNIOR STANDING IN OR PERMISSION OF THE CAMPUS HONORS PROGRAM. COMPLETION OF CAMPUS COMPOSITION I GENERAL EDUCATION REQUIREMENT.
*MAY BE REPEATED IN SEPARATE SEMESTERS TO A MAXIMUM OF 6 HOURS. (COUNTS FOR ADVANCED HOURS IN LAS).
*GEN ED: ACP
3 HOURS.
Section &A : For Chancellor's Scholars; Others may enroll via consent of instructor and Director of the Campus Honors Pgm
Topic: RELIGION, ETHICS AND THE ENVIRONMENT

02372	LECD	&A	130-3	TUTH	359 ARMORY	MCKIM

CATALAN

DEPARTMENT OFFICE 4080 FOREIGN LANGUAGES BUILDING
DEPARTMENT PHONE (217) 333-3390

CATAL 291 INTENSIVE CATALAN LANGUAGE.
PREREQUISITE: BASIC READING KNOWLEDGE OF ANOTHER ROMANCE LANGUAGE IS HELPFUL BUT NOT ABSOLUTELY NECESSARY.
3 HOURS.

01829	LECD	A1	ARR			

CELL AND STRUCTURAL BIOLOGY

DEPARTMENT OFFICE B107 CHEMICAL AND LIFE SCIENCES LABORATORY
TELEPHONE (217) 333-6118
OFFICE HOURS 8:30-12 AND 1-5

CSB 213 CELLS AND TISSUES.
PREREQUISITE: BIOL 121.
(COUNTS FOR ADVANCED HOURS IN LAS.)
CREDIT IS NOT GIVEN FOR BOTH CSB 213 AND BIOL 251. ALSO, CREDIT IS NOT GIVEN FOR CSB 213 AND 300, UNLESS 300 IS TAKEN AFTER 213.
3 HOURS.

02513	LECT	1	3	MWF	228 NAT HIST	MANASTER

CSB 215 CELLS AND TISSUES LABORATORY.
PREREQUISITE: CREDIT OR CONCURRENT REGISTRATION IN CSB 213 OR 300; OR EQUIVALENT LECTURE COURSE WITH CONSENT OF INSTRUCTOR.
(COUNTS FOR ADVANCED HOURS IN LAS.)
*CREDIT IS NOT GIVEN FOR BOTH CSB 215 AND BIOL 250.
2 HOURS.

CSB 215 CONTINUED
CLASSES START ON MONDAY, AUGUST 27, 2001.

02514	LAB	A	9-1250	M	308	NAT HIST
02515	LAB	B	5-850PM	M	308	NAT HIST
02516	LAB	C	9-1250	TU	308	NAT HIST
02517	LAB	D	1-450	TU	308	NAT HIST
02518	LAB	E	5-850PM	TU	308	NAT HIST
02519	LAB	F	5-850PM	W	308	NAT HIST

CSB 234 FUNCTIONAL HUMAN ANATOMY.
PREREQUISITE: BIOL 122 OR PHYSL 103; OR CONSENT OF INSTRUCTOR.
(COUNTS FOR ADVANCED HOURS IN LAS.)
5 HOURS.
STUDENTS ENROLLING IN LAB SECTION A MUST REGISTER FOR THE 8:00 A.M. LECTURE.

LECTURES WILL START ON WEDNESDAY, AUGUST 22, 2001.
LABORATORIES WILL START ON WEDNESDAY, AUGUST 22, 2001 AND THURSDAY, AUGUST 23, 2001.

02520	LECT	1	8	MWF	124	BURRILL
02521	LECT	2	11	MWF	124	BURRILL
02522	LAB	A	9-1050	MW	413	BURRILL
02523	LAB	B	11-1250	MW	413	BURRILL
02524	LAB	C	1-250	MW	413	BURRILL
02525	LAB	D	3-450	MW	413	BURRILL
02526	LAB	E	5-650PM	MW	413	BURRILL
02527	LAB	F	7-850PM	MW	413	BURRILL
02528	LAB	G	9-1050	TUTH	413	BURRILL
02529	LAB	H	11-1250	TUTH	413	BURRILL
02530	LAB	I	1-250	TUTH	413	BURRILL
02531	LAB	J	3-450	TUTH	413	BURRILL
02532	LAB	K	5-650PM	TUTH	413	BURRILL

CSB 290 INDIVIDUAL TOPICS.
PREREQUISITE: FIFTEEN HOURS IN LIFE SCIENCES COURSES INCLUDING ONE COURSE IN CELL AND STRUCTURAL BIOLOGY, AND CONSENT OF INSTRUCTOR.
*MAY BE REPEATED TO A MAXIMUM OF 10 HOURS. MAJORS IN ANY SCHOOL OF LIFE SCIENCES OPTION MAY COUNT TOWARD GRADUATION NO MORE THAN A COMBINED MAXIMUM OF 10 HOURS OF 290, 292, AND 294 CREDIT OFFERED BY: BIOPHYSICS; CELL AND STRUCTURAL BIOLOGY; ECOLOGY, ETHOLOGY, AND EVOLUTION; ENTOMOLOGY; MICROBIOLOGY; PHYSIOLOGY; AND PLANT BIOLOGY. THESE HOURS WILL NOT BE COUNTED AS ADVANCED HOURS IN THE OPTION.
1 TO 5 HOURS.
FOR INDEPENDENT STUDY REGISTRATION IN THIS COURSE, STUDENTS MUST REPORT TO B107 CHEMICAL AND LIFE SCIENCES LABORATORY.

	CONF		ARR			Ind Study

CSB 297 UNDERGRADUATE SEMINAR IN CELL AND STRUCTURAL BIOLOGY.
PREREQUISITE: JUNIOR OR SENIOR STANDING, MAJORS IN CELL AND STRUCTURAL BIOLOGY, OR CONSENT OF INSTRUCTOR.
*MAY BE REPEATED IN SUBSEQUENT TERMS TO A MAXIMUM OF 4 HOURS. THESE HOURS WILL NOT BE COUNTED AS ADVANCED HOURS IN THE OPTION.
1 HOUR.

02533	CONF	1	ARR			

CSB 300 CELL BIOLOGY, I.
PREREQUISITE: BIOL 122, AND CREDIT OR CONCURRENT REGISTRATION IN BIOCH 350 OR 352, OR CONSENT OF INSTRUCTOR.
CREDIT IS NOT GIVEN FOR CSB 213 AND 300, UNLESS 300 IS TAKEN AFTER 213.
4 OR 5 HOURS, OR 1 OR 1.25 UNITS.

02534	LECT	1	3	MWF	112	CHEMANNEX
02535	DISC	A	9	TH	140	BURRILL
02536	DISC	B	1	TH	140	BURRILL
02537	DISC	C	3	TH	140	BURRILL

CSB 410 SPECIAL TOPICS IN CELL AND STRUCTURAL BIOLOGY.
PREREQUISITE: CONSENT OF INSTRUCTOR.
*MAY BE REPEATED TO A MAXIMUM OF 2 UNITS.
0.25 TO 1 UNIT.

02538	LECT	M	9	TUTH	ARR	

CSB 412 CELL AND STRUCTURAL BIOLOGY SEMINAR.
PREREQUISITE: GRADUATE STANDING AND CSB 300; OR CONSENT OF INSTRUCTOR.
*MAY BE REPEATED TO A MAXIMUM OF 2 UNITS.
0.25 UNIT.
OFFERED FOR S/U GRADING ONLY.
SECTION A: CELL AND STRUCTURAL BIOLOGY DEPARTMENTAL SEMINARS.
SECTION B: CELL AND MOLECULAR BIOLOGY TRAINING GRANT SEMINARS. MEETS ON THE FIRST TUESDAY OF EVERY MONTH. RESTRICTED TO STUDENTS ON THE CMB TRAINING GRANT.
SECTION C: CELL AND STRUCTURAL BIOLOGY GRADUATE STUDENT PRESENTATIONS. RESTRICTED TO CSB PH.D. STUDENTS.

02539	CONF	A	12-130	W	ARR	
02540	CONF	B	4	TU	ARR	
02541	CONF	C	12	M	ARR	

CSB 490 INDIVIDUAL TOPICS.
PREREQUISITE: GRADUATE STANDING AND CONSENT OF INSTRUCTOR.
*MAY BE REPEATED IN SAME TERM.
0.25 TO 4 UNITS.
FOR INDEPENDENT STUDY REGISTRATION IN THIS COURSE, STUDENTS MUST REPORT TO B107 CHEMICAL AND LIFE SCIENCES LABORATORY.
OFFERED FOR S/U GRADING ONLY.

	CONF		ARR			Ind Study

CSB 491 EXPERIMENTAL METHODS IN CELL AND STRUCTURAL BIOLOGY.
PREREQUISITE: FIRST-YEAR STUDENTS IN THE CELL AND STRUCTURAL BIOLOGY GRADUATE PROGRAM AND CONSENT OF THE DEPARTMENT.
0.25 UNIT.

CSB 491 CONTINUED
FOR INDEPENDENT STUDY REGISTRATION IN THIS COURSE, STUDENTS MUST REPORT TO B107 CHEMICAL AND LIFE SCIENCES LABORATORY.
OFFERED FOR S/U GRADING ONLY.

	CONF		ARR			Ind Study

CSB 499 THESIS RESEARCH.
*MAY BE REPEATED IN SUBSEQUENT SEMESTERS TO A MAXIMUM OF 4 UNITS. (DURING SUMMER SESSIONS, MAY BE REPEATED TO A MAXIMUM OF 2 UNITS.)
0 TO 4 UNITS.
FOR INDEPENDENT STUDY REGISTRATION IN THIS COURSE, STUDENTS MUST REPORT TO B107 CHEMICAL AND LIFE SCIENCES LABORATORY.
OFFERED FOR S/U GRADING ONLY.

	CONF		ARR			Ind Study

CENTER FOR ADVANCED STUDY

DEPARTMENT OFFICE 912 W. ILLINOIS, URBANA
DEPARTMENT PHONE (217) 333-6729

CAS 487 ADVANCED STUDIES: SPECIAL TOPICS.
PREREQUISITE: CONSENT OF INSTRUCTOR.
*MAY BE REPEATED IN SEPARATE SEMESTERS TO A MAXIMUM OF 3 UNITS.
1 UNIT.
THE ETHNOGRAPHY OF THE UNIVERSITY OF ILLINOIS
The course will consider the ethnographic research of diverse practitioners on UIUC, including the faculty, academic profs, and students. ETHNOGRAPHY refers broadly to both the qualitative methodologies employed by anthropologists (and a diverse array of other human and social scientists) for the purpose of describing and analyzing social realities--such as those of the university. Among the topics to be included in the seminar are: 1) Trends in research on the university; 2) Trends and techniques in ethnographic research on the university; 3) Stake holders in the collection and dissemination of information on the University beyond the faculty; 4) Student ethnographic research; pedagogical challenges and opportunities; and 5) Web-based collective databases.
The seminar is open to graduate students, but consent of the instructors is required. Interested students should submit one-page application providing name, email address, year in school, major field of study, and a paragraph or two explaining why they want to take the seminar and what they hope to contribute to it and gain from it. For full consideration, applications should be turned in by 12 noon, Wednesday, April 24, 2002, at the Center for Advanced Study, 912 W. Illinois Street, MC-064.

	CONF		ARR					Ind Study
01828	LECD	A	3-450	W		1 912 W I11		ABELMANN
		A						KELLEHER

CERAMIC ENGINEERING

DEPARTMENT OFFICE 201 MATERIALS SCIENCE ENGINEERING BUILDING
DEPARTMENT PHONE (217) 333-1441

CER E 299 SENIOR THESIS.
PREREQUISITE: SENIOR STANDING AND A GPA OF 3.0 OR BETTER.
*MAY BE REPEATED TO A MAXIMUM OF 5 HOURS. A MINIMUM TOTAL CREDIT OF 3 HOURS IS REQUIRED.
1 TO 5 HOURS.
FOR INDEPENDENT STUDY REGISTRATION IN THIS COURSE, STUDENTS SHOULD CONTACT THE INSTRUCTOR WHO WILL SUPERVISE THEIR WORK.

	CONF		ARR			Ind Study

CER E 321 CERAMIC PROCESSING AND MICROSTRUCTURE DEVELOPMENT.
Same As MATSE 321
PREREQUISITE: MATSE 320 OR CONSENT OF INSTRUCTOR.
*TERM PAPER REQUIRED TO RECEIVE ADDITIONAL 1/4 UNIT OF CREDIT.
3 HOURS, OR 0.75 OR 1 UNIT.

01913	LECD	L	9-1020	TUTH	214 CERAMICS		LEWIS

CER E 328 ELECTRICAL CERAMICS.
Same As MATSE 328
PREREQUISITE: MATSE 321 OR CONSENT OF INSTRUCTOR.
3 HOURS, OR 0.75 UNIT.

01914	LECD	A	10	MWF	216 CERAMICS		PAYNE

CER E 390 SPECIAL TOPICS IN CERAMICS.
PREREQUISITE: CONSENT OF INSTRUCTOR.
*MAY BE REPEATED. STUDENTS MAY ALSO REGISTER IN THIS COURSE MORE THAN ONCE IN A SEMESTER TO A MAXIMUM OF 10 HOURS OR 3 UNITS.
1 TO 5 HOURS, OR 0.25 TO 2 UNITS.
FOR INDEPENDENT STUDY REGISTRATION IN THIS COURSE, STUDENTS SHOULD CONTACT THE INSTRUCTOR WHO WILL SUPERVISE THEIR WORK.

	CONF		ARR			Ind Study

CER E 429 SEMINAR IN CERAMICS.
Same As MATSE 429
PREREQUISITE: GRADUATE STANDING.
*MAY BE REPEATED TO A MAXIMUM OF 1/2 UNIT.
0 OR 0.25 UNIT.

01919	LECT	R	1-220	TH	218 CERAMICS		

CER E 497 RESEARCH SEMINARS.
PREREQUISITE: GRADUATE STANDING AND CONSENT OF INSTRUCTOR.
*MAY BE REPEATED.

CER E 497 CONTINUED
0 OR 0.25 UNIT.
For independent study registration in this course, students should contact the department office.

	CONF		ARR			Ind Study

CER E 499 THESIS RESEARCH.
PREREQUISITE: GRADUATE STANDING IN CERAMIC ENGINEERING.
0 TO 4 UNITS.
FOR INDEPENDENT STUDY REGISTRATION IN THIS COURSE, STUDENTS SHOULD CONTACT THE INSTRUCTOR WHO WILL SUPERVISE THEIR WORK.

	CONF		ARR			Ind Study

CHEMICAL ENGINEERING

DEPARTMENT OFFICE 114 ROGER ADAMS LAB (217) 333-3640
UNDERGRADUATE OFFICE 209 ROGER ADAMS LAB (217) 333-6841

CH E 101 THE HIDDEN WORLD OF ENGINEERING.
*GEN ED: PS
3 HOURS.

01916	LECT	1	11-1220	TUTH	217 NOYES LAB		HAMMACK W

CH E 199 UNDERGRADUATE OPEN SEMINAR.
*MAY BE REPEATED.
1 TO 5 HOURS.
FOR INDEPENDENT STUDY REGISTRATION IN THIS COURSE, STUDENTS SHOULD CONTACT THE INSTRUCTOR WHO WILL SUPERVISE THEIR WORK.

	CONF		ARR			Ind Study

CH E 201 COOPERATIVE EDUCATION: PLANNING.
Same As CHEM 201
PREREQUISITE: ACCEPTANCE INTO THE SCHOOL OF CHEMICAL SCIENCES COOPERATIVE EDUCATION PROGRAM.
0 CREDIT.

01917	DISC		ARR				Debe Williamm
							MIRAREFI A

CH E 202 COOPERATIVE EDUCATION: INDUSTRIAL PRACTICE.
Same As CHEM 202
PREREQUISITE: ACCEPTANCE INTO THE SCHOOL OF CHEMICAL SCIENCES COOPERATIVE EDUCATION PROGRAM.
0 CREDIT.

01918	PRAC		ARR				Debe Williamm
							MIRAREFI A

CH E 210 CHEMICAL ENGINEERING INTERNSHIP.
PREREQUISITE: COMPLETION OF FRESHMAN YEAR OR EQUIVALENT; OR CONSENT OF DIRECTOR OF COOPERATIVE EDUCATION IN CHEMICAL ENGINEERING.
*APPROVED FOR S/U GRADING.
*MAY BE REPEATED IN SEPARATE SEMESTERS.
0 CREDIT.

01919	DISC	1	ARR				MIRAREFI A

CH E 261 INTRODUCTION TO CHEMICAL ENGINEERING.
PREREQUISITE: CHEM 102 OR 188; CREDIT OR CONCURRENT REGISTRATION IN CS 101.
3 HOURS.

01920	LECD	A	2	MW	116 R A L		PACK D
	QUIZ	A1	2	F	164 NOYES LAB		
01921	LECD	A	2	MW	116 R A L		PACK D
	QUIZ	B1	2	F	1128 FOR LANG		
01922	LECD	A	2	MW	116 R A L		PACK D
	QUIZ	C1	2	F	162 NOYES LAB		
01923	LECD	A	2	MW	116 R A L		PACK D
	QUIZ	D1	2	F	132 DAVENPORT		
01924	LECD	A	2	MW	116 R A L		PACK D
	QUIZ	E1	2	F	102 LINCOLN		

CH E 292 SENIOR THESIS.
LIMITED IN GENERAL TO SENIORS IN THE CHEMICAL ENGINEERING CURRRICULUM. OTHERS MUST HAVE CONSENT BY THE HEAD OF THE DEPARTMENT.
*(COUNTS FOR ADVANCED HOURS IN LAS.)
1 TO 6 HOURS.
FOR INDEPENDENT STUDY REGISTRATION IN THIS COURSE, STUDENTS SHOULD CONTACT THE INSTRUCTOR WHO WILL SUPERVISE THEIR WORK.

	CONF		ARR			Ind Study

CH E 371 FLUID MECHANICS AND HEAT TRANSFER.
PREREQUISITE: CH E 261 OR CONSENT OF INSTRUCTOR.
4 HOURS, OR 1 UNIT.

01925	DISC	A1	1	F	164 NOYES LAB		
	LECT	A	630-950	TUTH	116 R A L		KENIS P
01926	DISC	C1	12	F	161 NOYES LAB		
	LECT	A	830-950	TUTH	116 R A L		KENIS P
01927	DISC	D1	12	F	132 DAVENPORT		
	LECT	A	830-950	TUTH	116 R A L		KENIS P
01928	DISC	E1	12	F	136 DAVENPORT		
	LECT	A	830-950	TUTH	116 R A L		KENIS P
01929	DISC	P1	12	F	169 DAVENPORT		
	LECT	A	830-950	TUTH	116 R A L		KENIS P

CH E 374 CHEMICAL ENGINEERING LABORATORY.
PREREQUISITE: CH E 373; CREDIT OR CONCURRENT REGISTRATION IN CH E 381; SENIOR STANDING IN CHEMICAL ENGINEERING.
*GEN ED: ACP WITH CH E 377
4 HOURS, OR 1 UNIT.
ONE HOUR QUIZ TO BE ARRANGED.
CONTACT 209 RAL TO CHANGE SECTIONS AFTER THE FIRST DAY OF CLASSES.

01930	LAB	B1	1-6	M	B R A L		GUPTA V
		B1					HAMMACK W
	QUIZ	B1	ARR				
01931	LAB	C1	1-6	TU	B R A L		GUPTA V

CH E 374 CONTINUED

		C1					HAMMACK W
	QUIZ	C1	ARR				
01932	LAB	D1	1-5	W	6 R A L		GUPTA V
		D1					HAMMACK W
	QUIZ	D1	ARR				
01933	LAB	E1	1-6	TH	6 R A L		GUPTA V
		E1					HAMMACK W
	QUIZ	E1	ARR				

CH E 377 SYNTHESIS AND DESIGN OF CHEMICAL SYSTEMS.
PREREQUISITE: CH E 373; CREDIT OR CONCURRENT REGISTRATION IN CH E 381. FOR UNDERGRADUATE STUDENTS, COMPLETION OF CAMPUS COMPOSITION I GENERAL EDUCATION REQUIREMENT.
*GEN ED: ACP WITH CH E 374
4 HOURS, OR 1 UNIT.
ONE HOUR CONFERENCE TO BE ARRANGED.
Registration limited to Senior Chemical Engineering Majors.
ENROLLED STUDENTS MUST CONTACT 209 RAL TO CHANGE SECTIONS AFTER THE FIRST DAY OF CLASSES.

01934	CONF	A1	ARR				
	LECT	A1	9	MWF	161 NOYES LAB		

CH E 387 APPLIED CHEMICAL KINETICS AND CATALYSIS.
PREREQUISITE: CHEM 342 OR CH E 370.
3 HOURS, OR 0.75 UNIT.

01935	LECT	A	1030	TUTH	161 NOYES LAB		MASEL R

CH E 389 CHEMICAL PROCESS CONTROL AND DYNAMICS.
PREREQUISITE: CH E 371 AND SENIOR STANDING IN CHEMICAL ENGINEERING, OR JUNIOR STANDING BY CONSENT OF INSTRUCTOR, MATH 285 AND C S 101.
4 HOURS, OR 1 UNIT.
THIS COURSE WILL NOT BE OFFERED IN SPRING.
CONTACT 209 RAL TO CHANGE SECTIONS AFTER THE FIRST DAY OF CLASSES.

01936	LAB	A1	12-3	W	112 R A L		
	LECT	A	11	MWF	217 NOYES LAB		SAHINIDIS N
01937	LAB	B1	3-6	W	112 R A L		
	LECT	A	11	MWF	217 NOYES LAB		SAHINIDIS N
01938	LAB	C1	12-3	TH	112 R A L		
	LECT	A	11	MWF	217 NOYES LAB		SAHINIDIS N
01939	LAB	D1	3-6	TH	112 R A L		
	LECT	A	11	MWF	217 NOYES LAB		SAHINIDIS N
01940	LAB	E1	12-3	TU	112 R A L		
	LECT	A	11	MWF	217 NOYES LAB		SAHINIDIS N
01941	LAB	F1	3-6	TU	112 R A L		
	LECT	A	11	MWF	217 NOYES LAB		SAHINIDIS N

CH E 392 POLYMER SCIENCE AND ENGINEERING.
PREREQUISITE: CH E 370; CREDIT OR CONCURRENT REGISTRATION IN CH E 371; CHEM 344.
*CREDIT IS NOT GIVEN FOR BOTH CH E 392 AND MATSE 350, OR MATSE 351.
3 HOURS, OR 0.75 UNIT.

01942	LECT		10	MWF	164 NOYES LAB		MCHUGH A

CH E 393 CHEMISTRY AND TRANSPORT IN MICRODELECTRONICS PROCESSING.
PREREQUISITE: JUNIOR OR SENIOR STANDING IN CH E, ECE, OR MATSE.
3 HOURS, OR 0.75 UNIT.

01943	LECT	A	11-1220	WF	103 TRANS BLD		SEEBAUER E

CH E 396 SPECIAL TOPICS IN CHEMICAL ENGINEERING.
PREREQUISITE: SENIOR STANDING IN CHEMICAL ENGINEERING OR CONSENT OF INSTRUCTOR.
*MAY BE REPEATED IN THE SAME OR SUBSEQUENT SEMESTERS TO A MAXIMUM OF 3 HOURS OR 3/4 UNITS.
1 TO 3 HOURS, OR 0.25 TO 0.75 UNIT.
LECTURE A: TECHNIQUES IN BIOMOLECULAR ENGINEERING, MEETS WITH BIOEN 370, SECT BI
LECTURE B: BIOMOLECULAR ENGINEERING

01944	LECT	A	2	MWF	218 M E BLDG		LECKBAND D
01945	LECT	B	9-1020	TUTH	161 NOYES LAB		ZHAO H

CH E 465 CHEMICAL ENGINEERING SEMINAR.
PREREQUISITE: CH E 373.
*REQUIRED OF ALL GRADUATE STUDENTS MAJORING IN CHEMICAL ENGINEERING.
0.25 UNIT.

01946	LECO	A	3	TU	116 R A L		ZUKOSKI C

CH E 466 APPLIED MATHEMATICS IN CHEMICAL ENGINEERING.
PREREQUISITE: CONSENT OF INSTRUCTOR.
0.75 OR 1 UNIT.
OFFERED FOR 1 UNIT THIS SEMESTER.

01947	LECT	A	9	MWF	162 NOYES LAB		HIGDON J

CH E 469 SPECIAL TOPICS IN CHEMICAL ENGINEERING.
PREREQUISITE: CONSENT OF INSTRUCTOR.
*THIS COURSE MAY BE REPEATED.
0.25 TO 1 UNIT.
LECTURE A: Dynamics of Complex Liquids, Meets with MATSE 490
LECTURE B: Chemistry and Transport in Microelectronics Processing, Meets with ChE 393, .75 unit

01948	LECT	A	9-1020	TUTH	10683 ENGR HALL		SCHWEIZER
01949	LECT	B	11-1220	WF	103 TRANS BLD		SEEBAUER E

CH E 486 SURFACE CHEMISTRY.
Same As CHEM 486
PREREQUISITE: CHEM 344.
1 UNIT.

01950	LECT	A	10	MWF	10685 ENGR HALL		

CH E 496 INDIVIDUAL STUDY.
PREREQUISITE: CONSENT OF THE STAFF MEMBER UNDER WHOM THE STUDY IS TO BE MADE.
0 TO 1 UNIT.
FOR INDEPENDENT STUDY REGISTRATION IN THIS COURSE, STUDENTS SHOULD CONTACT THE DEPARTMENT OFFICE.
SECTION A: BIOMOLECULAR CHEMISTRY TUTORIAL. MEETS WITH CHEM 490A AND BIOCHEM 490A. 0.25 UNITS WITH SU GRADE.

CONF	ARR		Ind Study

CH E 497 SPECIAL PROBLEMS.
PREREQUISITE: CONSENT BY DEPARTMENT HEAD.
0.5 TO 4 UNITS.
FOR INDEPENDENT STUDY REGISTRATION IN THIS COURSE, STUDENTS SHOULD CONTACT THE DEPARTMENT OFFICE.

CONF	ARR		Ind Study

CH E 498 RESEARCH SEMINAR.
PREREQUISITE: CONSENT OF INSTRUCTOR.
*MAY BE REPEATED FOR CREDIT.
0 TO 1 UNIT.
FOR INDEPENDENT STUDY REGISTRATION IN THIS COURSE, STUDENTS SHOULD CONTACT THE DEPARTMENT OFFICE.

CONF	ARR		Ind Study

CH E 499 THESIS RESEARCH.
0 TO 4 UNITS.
FOR INDEPENDENT STUDY REGISTRATION IN THIS COURSE, STUDENTS SHOULD CONTACT THE DEPARTMENT OFFICE.

CONF	ARR		Ind Study

CHEMISTRY

DEPARTMENT OFFICE 107 NOYES LABORATORY
DEPARTMENT PHONE (217) 333-0711
FOR INFORMATION ON GENERAL CHEMISTRY COURSES (CHEM 100-115), GO TO 107 CHEMISTRY ANNEX.

CHEM 100 INTRODUCTORY CHEMISTRY.
PREREQUISITE: TWO AND ONE-HALF UNITS IN HIGH SCHOOL MATHEMATICS, OR CREDIT OR REGISTRATION IN MATH 111 OR 112.
*ONLY STUDENTS WITHOUT HIGH SCHOOL CHEMISTRY OR WITH CHEMISTRY PLACEMENT SCORES INADEQUATE FOR ENROLLMENT IN CHEM 101 RECEIVE GRADUATION CREDIT.
3 HOURS.
STUDENTS MAY NOT TAKE CHEM 100 AS A PART OF THEIR GENERAL EDUCATION SEQUENCE IN PHYSICAL SCIENCE.
ATTENDANCE REQUIRED WEEKLY AT THE LECTURE, QUIZ AND LABORATORY.
REGISTER FOR ONE LECTURE, QUIZ, AND LABORATORY COMBINATION.

01951	DISC	G	9		F	214	DAVENPORT
	LAB	G	9-1050	W	201	CHEMANNEX	
	LECT	1	2		TUTH	100	NOYES LAB
01952	DISC	C	9		F	228	NAT HIST
	LAB	C	9-1050	TH	201	CHEMANNEX	
	LECT	1	2		TUTH	100	NOYES LAB
01953	DISC	D	10		F	228	NAT HIST
	LAB	D	9-1050	TH	201	CHEMANNEX	
	LECT	1	2		TUTH	100	NOYES LAB
01954	DISC	E	10		F	100	NOYES LAB
	LAB	E	9-1050	W	201	CHEMANNEX	
	LECT	1	2		TUTH	100	NOYES LAB
01955	DISC	F	11		F	162	NOYES LAB
	LAB	F	11-1250	W	201	CHEMANNEX	
	LECT	1	2		TUTH	100	NOYES LAB
01956	DISC	G	12		F	164	NOYES LAB
	LAB	G	11-1250	W	201	CHEMANNEX	
	LECT	1	2		TUTH	100	NOYES LAB
01957	DISC	H	12		F	162	NOYES LAB
	LAB	H	3-450	W	201	CHEMANNEX	
	LECT	1	2		TUTH	100	NOYES LAB
01958	DISC	J	1		F	161	NOYES LAB
	LAB	J	1-250	W	201	CHEMANNEX	
	LECT	1	2		TUTH	100	NOYES LAB
01959	DISC	K	2		F	217	NOYES LAB
	LAB	K	1-250	W	201	CHEMANNEX	
	LECT	1	2		TUTH	100	NOYES LAB
01960	DISC	M	1		F	212	DAVENPORT
	LAB	M	3-450	W	201	CHEMANNEX	
	LECT	1	2		TUTH	100	NOYES LAB

CHEM 101 GENERAL CHEMISTRY.
PREREQUISITE: CREDIT IN OR EXEMPTION FROM MATH 112; ONE YEAR OF HIGH SCHOOL CHEMISTRY OR EQUIVALENT. PLACEMENT INTO 101 BY THE CHEMISTRY PLACEMENT TEST RECOMMENDED.
*STUDENTS MAY NOT RECEIVE CREDIT FOR BOTH CHEM 101 AND 107.
*GEN ED: PS WITH CHEM 105
3 HOURS.

ALL STUDENTS ENROLLED IN CHEM 101 SHOULD ALSO ENROLL IN CHEM 105.

TWO INSTRUCTIONAL FORMATS ARE OFFERED. THE P, X AND Z SECTIONS INVOLVE A LECTURE AND QUIZ. THE D SECTIONS INVOLVE A LECTURE AND DISCUSSION.

CHEM 101P (SECTIONS 12P-92P) IS FOR ENGINEERING STUDENTS WHO QUALIFY BY THE CHEM PLACEMENT EXAM.

SECTIONS 61Z AND 62Z ARE MERIT WORKSHOPS. ENROLLMENT IS BY INVITATION ONLY. CALL 244-8279 FOR INFORMATION. CONCURRENT ENROLLMENT FOR 1 HOUR CREDIT IN THE MERIT SECTION OF CHEM 199 IS REQUIRED (SEE CHEM 199).

SECTIONS 160, 230, 240, 250, 260, 270, 340 AND 360: FIRST YEAR

CHEM 101 CONTINUED

LAS LEARNING COMMUNITIES PROGRAM SECTIONS. PRIORITY REGISTRATION WILL BE GIVEN TO FRESHMAN PARTICIPANTS IN THE LAS LEARNING COMMUNITY PROGRAM. FOR A LISTING OF LAS LEARNING COMMUNITIES, SEE THE FRONT PORTION OF THIS TIMETABLE. SEE THE END OF THE CHEM 101 SECTION LISTINGS FOR MORE INFORMATION.

01961	LECT	P	10	TUTH	100	NOYES LAB
	QUIZ	12P	5	WF	9	CHEMANNEX
01962	LECT	P	10	TUTH	100	NOYES LAB
	QUIZ	21P	9	WF	152	CHEMANNEX
01963	LECT	P	10	TUTH	100	NOYES LAB
	QUIZ	31P	10	WF	152	CHEMANNEX
01964	LECT	P	10	TUTH	100	NOYES LAB
	QUIZ	32P	10	WF	300	NOYES LAB
01965	LECT	P	10	TUTH	100	NOYES LAB
	QUIZ	42P	11	WF	300	NOYES LAB
01966	LECT	P	10	TUTH	100	NOYES LAB
	QUIZ	51P	12	WF	304	NOYES LAB
01967	LECT	P	10	TUTH	100	NOYES LAB
	QUIZ	52P	12	WF	300	NOYES LAB
01968	LECT	P	10	TUTH	100	NOYES LAB
	QUIZ	62P	1	WF	300	NOYES LAB
01969	LECT	P	10	TUTH	100	NOYES LAB
	QUIZ	71P	2	WF	304	NOYES LAB
01970	LECT	P	10	TUTH	100	NOYES LAB
	QUIZ	72P	2	WF	300	NOYES LAB
01971	LECT	P	10	TUTH	100	NOYES LAB
	QUIZ	81P	3	WF	304	NOYES LAB
01972	LECT	P	10	TUTH	100	NOYES LAB
	QUIZ	82P	3	WF	300	NOYES LAB
01973	LECT	P	10	TUTH	100	NOYES LAB
	QUIZ	91P	4	WF	304	NOYES LAB
01974	LECT	P	10	TUTH	100	NOYES LAB
	QUIZ	92P	4	WF	300	NOYES LAB
01975	LECT	X	12	TUTH	100	NOYES LAB
	QUIZ	11X	8	WF	304	NOYES LAB
01976	LECT	X	12	TUTH	100	NOYES LAB
	QUIZ	12X	5	WF	304	NOYES LAB
01977	LECT	X	12	TUTH	100	NOYES LAB
	QUIZ	13X	10	WF	304	NOYES LAB
01978	LECT	X	12	TUTH	100	NOYES LAB
	QUIZ	16X	1	WF	304	NOYES LAB
01979	LECT	X	12	TUTH	100	NOYES LAB
	QUIZ	23X	10	WF	301	NOYES LAB
01980	LECT	X	12	TUTH	100	NOYES LAB
	QUIZ	26X	1	WF	152	CHEMANNEX
01981	LECT	X	12	TUTH	100	NOYES LAB
	QUIZ	28X	3	WF	152	CHEMANNEX
01982	LECT	X	12	TUTH	100	NOYES LAB
	QUIZ	29X	4	WF	152	CHEMANNEX
01983	LECT	X	12	TUTH	100	NOYES LAB
	QUIZ	31X	8	WF	300	NOYES LAB
01984	LECT	X	12	TUTH	100	NOYES LAB
	QUIZ	32X	9	WF	300	NOYES LAB
01985	LECT	X	12	TUTH	100	NOYES LAB
	QUIZ	37X	2	WF	303	NOYES LAB
01986	LECT	X	12	TUTH	100	NOYES LAB
	QUIZ	38X	3	WF	303	NOYES LAB
01987	LECT	X	12	TUTH	100	NOYES LAB
	QUIZ	39X	4	WF	303	NOYES LAB

THE FOLLOWING SECTION IS FOR STUDENTS IN WESTON EXPLORATION. SOME SEATS MAY OPEN WITHOUT RESTRICTIONS.

01988	LECT	X	12	TUTH	100	NOYES LAB
	QUIZ	14X	11	WF	304	NOYES LAB

THE FOLLOWING TWO SECTIONS ARE RESERVED FOR WIMSE STUDENTS.

01989	LECT	X	12	TUTH	100	NOYES LAB
	QUIZ	WM1	1	WF	304	NOYES LAB
01990	LECT	X	12	TUTH	100	NOYES LAB
	QUIZ	WM2	2	WF	303	NOYES LAB
01991	LECT	Z	10	MW	100	NOYES LAB
	QUIZ	63Z	10	TUTH	300	NOYES LAB
01992	LECT	Z	10	MW	100	NOYES LAB
	QUIZ	64Z	11	TUTH	300	NOYES LAB
01993	LECT	Z	10	MW	100	NOYES LAB
	QUIZ	65Z	12	TUTH	300	NOYES LAB
01994	LECT	Z	10	MW	100	NOYES LAB
	QUIZ	66Z	1	TUTH	300	NOYES LAB
01995	LECT	Z	10	MW	100	NOYES LAB
	QUIZ	67Z	2	TUTH	300	NOYES LAB
01996	LECT	Z	10	MW	100	NOYES LAB
	QUIZ	68Z	3	TUTH	300	NOYES LAB
01997	LECT	Z	10	MW	100	NOYES LAB
	QUIZ	72Z	9	TUTH	301	NOYES LAB
01998	LECT	Z	10	MW	100	NOYES LAB
	QUIZ	73Z	10	TUTH	301	NOYES LAB
01999	LECT	Z	10	MW	100	NOYES LAB
	QUIZ	74Z	11	TUTH	301	NOYES LAB
02000	LECT	Z	10	MW	100	NOYES LAB
	QUIZ	75Z	12	TUTH	301	NOYES LAB
02001	LECT	Z	10	MW	100	NOYES LAB
	QUIZ	76Z	1	TUTH	301	NOYES LAB
02002	LECT	Z	10	MW	100	NOYES LAB
	QUIZ	77Z	2	TUTH	301	NOYES LAB

THE FOLLOWING TWO SECTIONS ARE FOR MERIT WORKSHOP STUDENTS ONLY.

02003	LECT	Z	10	MW	100	NOYES LAB
	QUIZ	612	9-1050	TUTH	111	NOYES LAB
02004	LECT	Z	10	MW	100	NOYES LAB
	QUIZ	622	11-1250	TUTH	111	NOYES LAB
PENO	LECO	110	6	TUWTHF	19	NOYES LAB
02006	LECO	120	5	TUWTHF	19	NOYES LAB
02007	LECO	130	10	TUWTHF	19	NOYES LAB
02008	LECO	140	11	TUWTHF	19	NOYES LAB
02009	LECO	150	12	TUWTHF	19	NOYES LAB
02010	LECO	170	2	TUWTHF	19	NOYES LAB
PENO	LECO	180	3	TUWTHF	19	NOYES LAB
02012	LECO	210	8	TUWTHF	204	NOYES LAB
02013	LECO	220	9	TUWTHF	204	NOYES LAB
02014	LECO	280	3	TUWTHF	204	NOYES LAB
02015	LECO	320	9	TUWTHF	9	CHEMANNEX

CHEM 101 CONTINUED

PENO	LECO	330	10	TUWTHF	9	CHEMANNEX
02017	LECO	350	12	TUWTHF	9	CHEMANNEX
02018	LECO	370	2	TUWTHF	9	CHEMANNEX
PENO	LECO	380	3	TUWTHF	9	CHEMANNEX
02020	LECO	410	6	TUWTHF	203	NOYES LAB
02021	LECO	420	9	TUWTHF	203	NOYES LAB
02022	LECO	430	10	TUWTHF	203	NOYES LAB
02023	LECO	440	11	TUWTHF	203	NOYES LAB
02024	LECO	450	12	TUWTHF	203	NOYES LAB
02025	LECO	460	1	TUWTHF	203	NOYES LAB
02026	LECO	470	2	TUWTHF	203	NOYES LAB
02027	LECO	480	3	TUWTHF	203	NOYES LAB

THE FOLLOWING EIGHT SECTIONS ARE FOR PARTICIPANTS IN THE LAS LEARNING COMMUNITIES PROGRAM. PRIORITY REGISTRATION WILL BE GIVEN TO FRESHMAN PARTICIPANTS IN THE LAS LEARNING COMMUNITIES PROGRAM WITH SOME SEATS AVAILABLE TO ANY STUDENT. FOR INFORMATION, CONTACT DEAN BRIAN RAINER (217/333-4714 OR b-rainer@uiuc.edu).

02028	LECO	160	1	TUWTHF	19	NOYES LAB
02029	LECO	230	10	TUWTHF	204	NOYES LAB
02030	LECO	240	11	TUWTHF	204	NOYES LAB
02031	LECO	250	12	TUWTHF	204	NOYES LAB
02032	LECO	260	1	TUWTHF	204	NOYES LAB
02033	LECO	270	2	TUWTHF	204	NOYES LAB
02034	LECO	340	11	TUWTHF	9	CHEMANNEX
02035	LECO	360	1	TUWTHF	9	CHEMANNEX

CHEM 102 GENERAL CHEMISTRY (BIOLOGICAL OR PHYSICAL VERSION).

PREREQUISITE: CHEM 101 OR CHEM 107, OR ADVANCED PLACEMENT CREDIT FOR ONE SEMESTER OF COLLEGE-LEVEL CHEMISTRY.
*STUDENTS MAY NOT RECEIVE CREDIT FOR BOTH CHEM 102 AND 108.
*GEN ED: PS WITH CHEM 106
3 HOURS.

ALL STUDENTS ENROLLED IN CHEM 102 SHOULD ALSO ENROLL IN CHEM 106.

*BIOLOGICAL CURRICULA - CHEM 102B (SECTIONS 41B-62B) EMPHASIZES BIOLOGICAL EXAMPLES: FOR STUDENTS IN THE LIFE SCIENCES AND RELATED AREAS AND SOME ENGINEERING CURRICULA (CONSULT ADVISOR).

*ENGINEERING CURRICULA - CHEM 102T (SECTIONS 23T-27T) EMPHASIZES TOPICS APPROPRIATE FOR MOST ENGINEERING CURRICULA.

SECTION 62B IS A MERIT WORKSHOP. ENROLLMENT IS BY INVITATION ONLY. CALL 244-8279 FOR INFORMATION. CONCURRENT ENROLLMENT FOR 1 HOUR CREDIT IN THE MERIT SECTION OF CHEM 199 IS REQUIRED (SEE CHEM 199).

02036	LECT	B	9	TUTH	100	NOYES LAB
	QUIZ	41B	8	WF	301	NOYES LAB
02037	LECT	B	9	TUTH	100	NOYES LAB
	QUIZ	44B	11	WF	301	NOYES LAB
02038	LECT	B	9	TUTH	100	NOYES LAB
	QUIZ	45B	12	WF	301	NOYES LAB
02039	LECT	B	9	TUTH	100	NOYES LAB
	QUIZ	46B	1	WF	301	NOYES LAB
02040	LECT	B	9	TUTH	100	NOYES LAB
	QUIZ	47B	2	WF	301	NOYES LAB
02041	LECT	B	9	TUTH	100	NOYES LAB
	QUIZ	48B	3	WF	301	NOYES LAB
02042	LECT	B	9	TUTH	100	NOYES LAB
	QUIZ	51B	8	WF	303	NOYES LAB
02043	LECT	B	9	TUTH	100	NOYES LAB
	QUIZ	52B	9	WF	303	NOYES LAB
02044	LECT	B	9	TUTH	100	NOYES LAB
	QUIZ	53B	10	WF	303	NOYES LAB
02045	LECT	B	9	TUTH	100	NOYES LAB
	QUIZ	54B	11	WF	303	NOYES LAB
02046	LECT	B	9	TUTH	100	NOYES LAB
	QUIZ	55B	12	WF	303	NOYES LAB
02047	LECT	B	9	TUTH	100	NOYES LAB
	QUIZ	56B	1	WF	303	NOYES LAB
02048	LECT	B	9	TUTH	100	NOYES LAB
	QUIZ	58B	3	WF	8	CHEMANNEX

THE FOLLOWING SECTION IS FOR MERIT WORKSHOP STUDENTS ONLY.

02049	LECT	B	9	TUTH	100	NOYES LAB
	QUIZ	62B	1-250	WF	111	NOYES LAB
02050	LECT	T	3	MW	100	NOYES LAB HUMMEL THOMAS
	QUIZ	23T	10	TUTH	152	CHEMANNEX
02051	LECT	T	3	MW	100	NOYES LAB HUMMEL THOMAS
	QUIZ	25T	12	TUTH	152	CHEMANNEX
02052	LECT	T	3	MW	100	NOYES LAB HUMMEL THOMAS
	QUIZ	26T	1	TUTH	152	CHEMANNEX
02053	LECT	T	3	MW	100	NOYES LAB HUMMEL THOMAS
	QUIZ	27T	2	TUTH	152	CHEMANNEX

CHEM 105 GENERAL CHEMISTRY LABORATORY.

PREREQUISITE: CONCURRENT REGISTRATION IN CHEM 101 IS REQUIRED.
*GEN ED: PS WITH CHEM 101
1 HOUR.
CHEM 105 IS THE LABORATORY COURSE THAT ACCOMPANIES CHEM 101. CREDIT OR REGISTRATION IN CHEM 101 IS REQUIRED. STUDENTS WHO COMPLETED CHEM 101 BEFORE SPRING 1998 (4 HOURS CREDIT) MAY NOT RECEIVE CREDIT FOR CHEM 105. STUDENTS MAY NOT RECEIVE CREDIT FOR BOTH CHEM 105 AND 109.

SECTIONS 13, 21, 22, 41, 42, 51, 71 AND 72: FIRST YEAR LAS LEARNING COMMUNITIES PROGRAM COURSES. PRIORITY REGISTRATION WILL BE GIVEN TO FRESHMAN PARTICIPANTS IN THE LAS LEARNING COMMUNITIES PROGRAM. FOR A LISTING OF LAS LEARNING COMMUNITIES, SEE THE FRONT PORTION OF THIS TIMETABLE. SEE THE END OF THE CHEM 105 SECTION LISTING FOR MORE INFORMATION.

02054	LAB	01	8-1050	M	1	CHEMANNEX
02055	LAB	03	8-1050	TH	1	CHEMANNEX
02056	LAB	04	8-1050	TH	1	CHEMANNEX
02057	LAB	06	8-1050	F	1	CHEMANNEX
02058	LAB	08	8-1050	F	1	CHEMANNEX
02059	LAB	07	11-150	M	1	CHEMANNEX
02060	LAB	08	11-150	TU	1	CHEMANNEX
02061	LAB	09	11-150	W	1	CHEMANNEX

CHEM 105 CONTINUED

02062	LAB	10	11-150	TH	1	CHEMANNEX
02063	LAB	11	11-150	TH	1	CHEMANNEX
02064	LAB	12	2-450	M	1	CHEMANNEX
02065	LAB	14	2-450	TU	1	CHEMANNEX
02066	LAB	15	2-450	TU	101	CHEMANNEX
02067	LAB	16	2-450	W	1	CHEMANNEX
02068	LAB	17	2-450	W	1	CHEMANNEX
02069	LAB	18	2-450	TH	1	CHEMANNEX
02070	LAB	19	2-450	TH	1	CHEMANNEX
02071	LAB	20	2-450	TU	1	CHEMANNEX
02072	LAB	23	8-1050	TH	101	CHEMANNEX
02073	LAB	25	8-1050	W	101	CHEMANNEX
02074	LAB	31	11-150	M	101	CHEMANNEX
02075	LAB	32	11-150	M	101	CHEMANNEX
02076	LAB	33	11-150	TU	101	CHEMANNEX
02077	LAB	34	11-150	TU	101	CHEMANNEX
02078	LAB	35	11-150	W	101	CHEMANNEX
02079	LAB	38	11-150	W	101	CHEMANNEX
02080	LAB	43	8-1050	M	101	CHEMANNEX
02081	LAB	44	2-450	TU	101	CHEMANNEX
02082	LAB	45	2-450	W	101	CHEMANNEX
02083	LAB	48	2-450	W	101	CHEMANNEX
02084	LAB	52	8-1050	M	101	CHEMANNEX
02085	LAB	53	8-1050	TH	101	CHEMANNEX
02086	LAB	61	11-150	M	101	CHEMANNEX
02087	LAB	62	11-150	M	101	CHEMANNEX
02088	LAB	63	11-150	TU	101	CHEMANNEX
02089	LAB	64	11-150	TU	101	CHEMANNEX
02090	LAB	65	11-150	W	101	CHEMANNEX
02091	LAB	68	11-150	W	101	CHEMANNEX
02092	LAB	73	2-450	TU	101	CHEMANNEX
02093	LAB	74	2-450	TU	101	CHEMANNEX
02094	LAB	75	2-450	W	101	CHEMANNEX
02095	LAB	79	2-450	W	101	CHEMANNEX
02096	LAB	81	8-1050	M	1	CHEMANNEX
02097	LAB	82	8-1050	M	1	CHEMANNEX
02098	LAB	83	8-1050	TH	1	CHEMANNEX
02099	LAB	84	8-1050	TH	1	CHEMANNEX
02100	LAB	85	8-1050	F	1	CHEMANNEX
02101	LAB	86	8-1050	F	1	CHEMANNEX
02102	LAB	87	11-150	M	1	CHEMANNEX
02103	LAB	88	11-150	TU	1	CHEMANNEX
02104	LAB	90	11-150	TH	1	CHEMANNEX
02105	LAB	91	11-150	TH	1	CHEMANNEX
02106	LAB	92	2-450	M	1	CHEMANNEX
02107	LAB	93	2-450	M	1	CHEMANNEX
02108	LAB	94	2-450	TU	1	CHEMANNEX
02109	LAB	95	2-450	TU	1	CHEMANNEX
02110	LAB	98	2-450	W	1	CHEMANNEX
02111	LAB	97	2-450	W	1	CHEMANNEX
02112	LAB	98	2-450	TH	1	CHEMANNEX
02113	LAB	99	2-450	TH	1	CHEMANNEX

THE FOLLOWING EIGHT SECTIONS ARE FOR PARTICIPANTS IN THE LAS LEARNING COMMUNITIES PROGRAM. PRIORITY REGISTRATION WILL BE GIVEN TO FRESHMAN PARTICIPANTS IN THE LAS LEARNING COMMUNITIES PROGRAM WITH SOME SEATS AVAILABLE TO ANY STUDENT. FOR INFORMATION, CONTACT DEAN BRIAN RAINER (217/333-4714 OR b-rainer@uiuc.edu).

02114	LAB	13	2-450	M	1	CHEMANNEX
02115	LAB	21	8-1050	M	1	CHEMANNEX
02116	LAB	22	8-1050	M	101	CHEMANNEX
02117	LAB	41	2-450	M	101	CHEMANNEX
02118	LAB	42	2-450	M	101	CHEMANNEX
02119	LAB	51	8-1050	M	101	CHEMANNEX
02120	LAB	71	2-450	M	101	CHEMANNEX
02121	LAB	72	2-450	M	101	CHEMANNEX

CHEM 106 GENERAL CHEMISTRY LABORATORY (BIOLOGICAL OR PHYSICAL VERSION).

PREREQUISITE: CHEM 101 AND 105.
*GEN ED: PS WITH CHEM 102
1 HOUR.
CHEM 106 IS THE LABORATORY COURSE THAT ACCOMPANIES CHEM 102. CREDIT OR REGISTRATION IN CHEM 102 IS REQUIRED. STUDENTS WHO COMPLETED CHEM 102 BEFORE SPRING 1998 (4 HOURS CREDIT) MAY NOT RECEIVE CREDIT FOR CHEM 106. STUDENTS MAY NOT RECEIVE CREDIT FOR BOTH CHEM 106 AND 110.

*BIOLOGICAL VERSION: SECTIONS 11L-92L EMPHASIZE EXPERIMENTS FOR STUDENTS IN THE LIFE SCIENCES AND RELATED AREAS AND SOME ENGINEERING CURRICULA (CONSULT ADVISORS). STUDENTS ENROLLED IN CHEM 102B (SECTIONS 41B-62B) SHOULD ENROLL IN SECTIONS 11L-92L.

*PHYSICAL VERSION: SECTIONS 15E-84E EMPHASIZE EXPERIMENTS FOR MOST ENGINEERING STUDENTS. STUDENTS ENROLLED IN CHEM 102T (SECTIONS 23T-27T) SHOULD ENROLL IN SECTIONS 15E-84E.

02122	LAB	11L	8-1050	F	201	CHEMANNEX
02123	LAB	21L	8-1050	F	201	CHEMANNEX
02124	LAB	41L	11-150	M	201	CHEMANNEX
02125	LAB	42L	11-150	TU	201	CHEMANNEX
02126	LAB	51L	11-150	M	201	CHEMANNEX
02127	LAB	52L	11-150	TU	201	CHEMANNEX
02128	LAB	92L	11-150	TU	201	CHEMANNEX
02129	LAB	71L	2-450	M	201	CHEMANNEX
02130	LAB	72L	2-450	TU	201	CHEMANNEX
02131	LAB	81L	2-450	M	201	CHEMANNEX
02132	LAB	82L	2-450	TU	201	CHEMANNEX
02133	LAB	91L	2-450	M	201	CHEMANNEX
02134	LAB	92L	2-450	TU	201	CHEMANNEX

STUDENTS ENROLLED IN SECTIONS 41B-62B OF CHEM 102 SHOULD ENROLL IN THE PREVIOUS SECTIONS (11L-92L). STUDENTS ENROLLED IN SECTIONS 23T-27T OF CHEM 102 SHOULD ENROLL IN THE FOLLOWING SECTIONS (15E-84E).

02135	LAB	15E	8-1050	F	101	CHEMANNEX
02136	LAB	44E	11-150	TH	101	CHEMANNEX
02137	LAB	74E	2-450	TH	101	CHEMANNEX
02138	LAB	84E	2-450	TH	101	CHEMANNEX

CHEM 107 ACCELERATED CHEMISTRY, I.

PREREQUISITE: ADMISSION BY U. OF I. PLACEMENT TEST OR CONSENT OF ADVISOR; CREDIT OR CONCURRENT REGISTRATION IN MATH 120, 121,

CHEM 107 CONTINUED

OR 135; CONCURRENT REGISTRATION IN CHEMISTRY 109.
*STUDENTS MAY NOT RECEIVE CREDIT FOR BOTH CHEM 107 AND 101.
*GEN ED: PS
3 HOURS.
SECTIONS &73, &74, AND &76 ARE FOR DESIGNATED JAMES SCHOLARS.
SECTION M IS A MERIT WORKSHOP. ENROLLMENT IS BY INVITATION ONLY. CALL 244-8279 FOR INFORMATION. CONCURRENT ENROLLMENT FOR 1 HOUR CREDIT IN THE MERIT SECTION OF CHEM 199 IS REQUIRED (SEE CHEM 199).

SECTIONS 722 AND 724: FIRST YEAR LAS LEARNING COMMUNITIES PROGRAM SECTIONS. PRIORITY REGISTRATION WILL BE GIVEN TO FRESHMAN PARTICIPANTS IN THE LAS LEARNING COMMUNITIES PROGRAM. FOR A LISTING OF LAS LEARNING COMMUNITIES, SEE THE FRONT PORTION OF THIS TIMETABLE. SEE THE END OF THE CHEM 107 SECTION LISTING FOR MORE INFORMATION.

02139	LECT	T	11	TUTH	100	NOYES LAB	ZUMDAHL STEVEN
	QUIZ	711	8	WF	8	CHEMANNEX	
02140	LECT	T	11	TUTH	100	NOYES LAB	ZUMDAHL STEVEN
	QUIZ	712	9	WF	8	CHEMANNEX	
02141	LECT	T	11	TUTH	100	NOYES LAB	ZUMDAHL STEVEN
	QUIZ	713	10	WF	152	NOYES LAB	
02142	LECT	T	11	TUTH	100	NOYES LAB	ZUMDAHL STEVEN
	QUIZ	715	12	WF	8	CHEMANNEX	
02143	LECT	T	11	TUTH	100	NOYES LAB	ZUMDAHL STEVEN
	QUIZ	717	2	WF	8	CHEMANNEX	
02144	LECT	T	11	TUTH	100	NOYES LAB	ZUMDAHL STEVEN
	QUIZ	721	8	WF	152	CHEMANNEX	
02145	LECT	T	11	TUTH	100	NOYES LAB	ZUMDAHL STEVEN
	QUIZ	725	12	WF	152	CHEMANNEX	
02146	LECT	T	11	TUTH	100	NOYES LAB	ZUMDAHL STEVEN
	QUIZ	727	2	WF	152	CHEMANNEX	
02147	LECT	T	11	TUTH	100	NOYES LAB	ZUMDAHL STEVEN
	QUIZ	&73	10	WF	8	CHEMANNEX	
02148	LECT	T	11	TUTH	100	NOYES LAB	ZUMDAHL STEVEN
	QUIZ	&74	11	WF	8	CHEMANNEX	
02149	LECT	T	11	TUTH	100	NOYES LAB	ZUMDAHL STEVEN
	QUIZ	&76	1	WF	8	CHEMANNEX	

THE FOLLOWING SECTION IS FOR MERIT WORKSHOP STUDENTS ONLY.

02150	LECT	T	11	TUTH	100	NOYES LAB	ZUMDAHL STEVEN
	QUIZ	M	9-1050	WF	111	NOYES LAB	

THE FOLLOWING TWO SECTIONS ARE FOR PARTICIPANTS IN THE LAS LEARNING COMMUNITIES PROGRAM. PRIORITY REGISTRATION WILL BE GIVEN TO FRESHMAN PARTICIPANTS IN THE LAS LEARNING COMMUNITIES PROGRAM WITH SOME SEATS AVAILABLE TO ANY STUDENT. FOR INFORMATION, CONTACT DEAN BRIAN RAINER (217/333-4714 OR b-rainer@uiuc.edu).

02151	LECT	T	11	TUTH	100	NOYES LAB	ZUMDAHL STEVEN
	QUIZ	722	9	WF	301	NOYES LAB	
02152	LECT	T	11	TUTH	100	NOYES LAB	ZUMDAHL STEVEN
	QUIZ	724	11	WF	152	CHEMANNEX	

CHEM 109 ACCELERATED CHEMISTRY LABORATORY, I.

PREREQUISITE: CONCURRENT REGISTRATION OR CREDIT IN CHEM 107.
*STUDENTS WITH CREDIT IN CHEM 109 CAN RECEIVE CREDIT FOR CHEM 223, BUT NOT FOR CHEM 122 OR 224.
1 HOUR.
THE LECTURE MEETS EVERY WEEK AND THE LAB MEETS EVERY OTHER WEEK. SCHEDULES GIVEN AT THE FIRST CLASS SESSION.

SECTIONS &91, &96, AND &97 ARE FOR DESIGNATED JAMES SCHOLARS.

SECTIONS 916 AND 936: FIRST YEAR LAS LEARNING COMMUNITIES PROGRAM SECTIONS. PRIORITY REGISTRATION WILL BE GIVEN TO FRESHMAN PARTICIPANTS IN THE LAS LEARNING COMMUNITIES PROGRAM. FOR A LISTING OF LAS LEARNING COMMUNITIES, SEE THE FRONT PORTION OF THIS TIMETABLE. SEE THE END OF THE CHEM 109 SECTION LISTINGS FOR MORE INFORMATION.

02153	LAB	911	8-1150	M	310	CHEMANNEX	
	LECT	911	1	TH	100	NOYES LAB	LU YI
02154	LAB	917	1-450	M	310	CHEMANNEX	
	LECT	917	1	TH	100	NOYES LAB	LU YI
02155	LAB	925	1-450	TU	310	CHEMANNEX	
	LECT	925	1	TH	100	NOYES LAB	LU YI
02156	LAB	927	1-450	TU	310	CHEMANNEX	
	LECT	927	1	TH	100	NOYES LAB	LU YI
02157	LAB	931	8-1150	W	310	CHEMANNEX	
	LECT	931	1	TH	100	NOYES LAB	LU YI
02158	LAB	937	1-450	W	310	CHEMANNEX	
	LECT	937	1	TU	100	NOYES LAB	LU YI
02159	LAB	951	8-1150	F	310	CHEMANNEX	
	LECT	951	1	TU	100	NOYES LAB	LU YI
02160	LAB	961	1-450	F	310	CHEMANNEX	
	LECT	961	1	TU	100	NOYES LAB	LU YI
02161	LAB	962	1-450	F	310	CHEMANNEX	
	LECT	962	1	TU	100	NOYES LAB	LU YI
02162	LAB	&91	8-1150	M	310	CHEMANNEX	
	LECT	&91	1	TH	100	NOYES LAB	LU YI
02163	LAB	&96	1-450	TH	310	CHEMANNEX	
	LECT	&96	1	TU	100	NOYES LAB	LU YI
02164	LAB	&97	1-450	TH	310	CHEMANNEX	
	LECT	&97	1	TU	100	NOYES LAB	LU YI

THE FOLLOWING TWO SECTIONS ARE FOR PARTICIPANTS IN THE LAS LEARNING COMMUNITIES PROGRAM. PRIORITY REGISTRATION WILL BE GIVEN TO FRESHMAN PARTICIPANTS IN THE LAS LEARNING COMMUNITIES PROGRAM WITH SOME SEATS AVAILABLE TO ANY STUDENTS. FOR INFORMATION, CONTACT BRIAN RAINER AT 217/333-4714 OR b-rainer@uiuc.edu.

02165	LAB	918	1-450	M	310	CHEMANNEX	
	LECT	918	1	TH	100	NOYES LAB	LU YI
02166	LAB	936	1-450	W	310	CHEMANNEX	
	LECT	936	1	TU	100	NOYES LAB	LU YI

CHEM 199 UNDERGRADUATE OPEN SEMINAR.

*MAY BE REPEATED.
1 TO 5 HOURS.
SECTION D Water: The Elixir of Life. SEMINAR, 1 HOUR.
First Year Discovery Program Course: Enrollment restricted to

CHEM 199 CONTINUED

freshmen. Students should enroll in only one Discovery course. Students who enroll in more than one Discovery course may be dropped from the additional Discovery courses. For a listing of these courses and for course descriptions, see the Discovery Program course booklet or http://www.provost.uiuc.edu/students/discovery/

SECTION M: STUDENTS IN MERIT WORKSHOP SECTIONS MUST REGISTER IN 1 HOUR CHEM 199 CREDIT CONCURRENT WITH ENROLLMENT IN THE APPROPRIATE COURSE. 1 HOUR.

SECTION S: SCIENCE EDUCATION AND RESEARCH FOR CHILDREN. STUDENTS WILL WORK TWO HOURS PER WEEK IN CLASSROOM OR AFTER-SCHOOL SETTINGS TO ENGAGE CHILDREN IN HANDS-ON-SCIENCE ACTIVITIES. AN ADDITIONAL TWO HOURS ARE DEVOTED TO DEVELOPING ACTIVITIES AND MATERIALS. 2 CREDIT HOURS.

	CONF		ARR				Ind Study
02167	DISC	D	4	M	164	NOYES LAB	J. SHAPLEY
02168	DISC	M	ARR				
02169	CONF	S	5-630PM	M	161	NOYES LAB	

CHEM 201 COOPERATIVE EDUCATION: PLANNING.
Same As CH E 201
PREREQUISITE: ACCEPTANCE INTO THE SCHOOL OF CHEMICAL SCIENCES COOPERATIVE EDUCATION PROGRAM.
0 CREDIT.

02170	DISC		ARR				Debe Williams MIRAREFI A

CHEM 202 COOPERATIVE EDUCATION: INDUSTRIAL PRACTICE.
Same As CH E 202
PREREQUISITE: ACCEPTANCE INTO THE SCHOOL OF CHEMICAL SCIENCES COOPERATIVE EDUCATION PROGRAM.
0 CREDIT.

02171	PRAC		ARR				Debe Williams MIRAREFI A

CHEM 210 CHEMISTRY INTERNSHIP.
PREREQUISITE: COMPLETION OF FRESHMAN YEAR OR EQUIVALENT, OR CONSENT OF DIRECTOR OF COOPERATIVE EDUCATION IN CHEMISTRY.
*MAY BE REPEATED IN SEPARATE SEMESTERS.
*GRADING: SATISFACTORY/UNSATISFACTORY.
0 CREDIT.

02172	PRAC	A	ARR				

CHEM 223 QUANTITATIVE ANALYSIS LECTURE.
PREREQUISITE: CHEM 102 AND 106 OR EQUIVALENT.
*STUDENTS WITH CREDIT IN CHEM 223 CAN RECEIVE CREDIT FOR CHEM 109, BUT NOT FOR CHEM 122.
2 HOURS.

02173	LECT	A	11	MW	100	NOYES LAB	WIECKOWSKI

CHEM 224 QUANTITATIVE ANALYSIS LABORATORY.
PREREQUISITE: CREDIT OR CONCURRENT REGISTRATION IN CHEM 223.
*STUDENTS WITH CREDIT IN CHEM 224 CANNOT RECEIVE CREDIT FOR CHEM 109 OR 122.
1 HOUR.
DISCOVERY COURSE COORDINATED WITH 224 AVAILABLE AS CHEM 199.
REGISTER FOR ONE QUIZ AND LABORATORY COMBINATION.

PEND	LAB	A	1-4SO	M	301	CHEMANNEX	
	QUIZ	1	11	F	100	NOYES LAB	SWEEDLER
02175	LAB	B	1-4SO	TU	301	CHEMANNEX	
	QUIZ	1	11	F	100	NOYES LAB	SWEEDLER
02176	LAB	C	1-4SO	W	301	CHEMANNEX	
	QUIZ	1	11	F	100	NOYES LAB	SWEEDLER
02177	LAB	D	1-4SO	TH	301	CHEMANNEX	
	QUIZ	1	11	F	100	NOYES LAB	SWEEDLER

CHEM 231 ELEMENTARY ORGANIC CHEMISTRY, I.
PREREQUISITE: CHEM 102 AND 106, OR 108.
*STUDENTS MAY NOT RECEIVE CREDIT FOR BOTH CHEM 231 AND 236.
3 HOURS.

02176	LECT	A	8	MWF	100	NOYES LAB	MOORE
02179	LECT	B	9	MWF	100	NOYES LAB	

CHEM 234 ELEMENTARY ORGANIC CHEMISTRY LABORATORY, I.
PREREQUISITE: CREDIT OR REGISTRATION IN CHEM 231.
*STUDENTS MAY NOT RECEIVE CREDIT FOR BOTH CHEM 234 AND 237.
2 HOURS.
REGISTER FOR ONE LECT SECTION AND ONE LABORATORY SECTION.

02180	LECT	1	9	TH	103	MUM HALL	SMITH
02181	LECT	2	3	TH	112	CHEMANNEX	SMITH
02182	LECT	3	1	F	103	MUM HALL	SMITH
02183	LAB	A	2-5SO	M	467	NOYES LAB	
02184	LAB	B	8-11SO	TU	467	NOYES LAB	
PEND	LAB	C	8-11SO	TU	250	NOYES LAB	
02186	LAB	D	1-4SO	TU	467	NOYES LAB	
02187	LAB	E	9-12SO	W	467	NOYES LAB	
02188	LAB	F	2-5SO	W	467	NOYES LAB	
02189	LAB	G	8-11SO	TH	467	NOYES LAB	
02190	LAB	H	1-4SO	TH	467	NOYES LAB	
02191	LAB	I	1-4SO	F	467	NOYES LAB	

CHEM 236 FUNDAMENTAL ORGANIC CHEMISTRY, I.
PREREQUISITE: CHEM 108, 122, OR 223-224.
*STUDENTS MAY NOT RECEIVE CREDIT FOR BOTH CHEM 236 AND 231.
4 HOURS.
CHEM 236 SHOULD BE FOLLOWED BY CHEM 336.
REGISTER FOR THE LECTURE AND ONE DISCUSSION SECTION.
SECTIONS A AND H ARE MERIT WORKSHOPS. ENROLLMENT BY INVITATION ONLY. CALL 244-8279 FOR INFORMATION. CONCURRENT ENROLLMENT FOR 1 HOUR CREDIT IN THE MERIT SECTION OF CHEM 199 IS REQUIRED (SEE CHEM 199).

02192	LECT	1	9	MWF	112	CHEMANNEX	SILVERMAN

CHEM 236 CONTINUED

02193	DISC	A	12-1SO	M	111	NOYES LAB	
02194	DISC	B	10	TU	217	NOYES LAB	
02195	DISC	C	12	TU	162	NOYES LAB	
02196	DISC	E	12	W	162	NOYES LAB	
02197	DISC	F	8	F	164	NOYES LAB	
02198	DISC	G	10	TH	217	NOYES LAB	
02199	DISC	H	10-11SO	M	111	NOYES LAB	

CHEM 237 STRUCTURE AND SYNTHESIS.
PREREQUISITE: CREDIT OR CONCURRENT REGISTRATION IN CHEM 236.
*STUDENTS MAY NOT RECEIVE CREDIT FOR BOTH CHEM 237 AND 234.
2 HOURS.
REGISTER FOR ONE LECT SECTION AND ONE LABORATORY SECTION.

02200	LECT	1	9	TU	112	CHEMANNEX	VAN DER DONK
02201	LECT	2	2	TU	217	NOYES LAB	VAN DER DONK
02202	LAB	A	1-4SO	TU	2SO	NOYES LAB	
02203	LAB	B	1-4SO	TU	2SO	NOYES LAB	
02204	LAB	C	1-4SO	W	2SO	NOYES LAB	
02205	LAB	D	1-4SO	W	2SO	NOYES LAB	
02206	LAB	E	6-11SO	TH	2SO	NOYES LAB	
02207	LAB	F	8-11SO	TH	2SO	NOYES LAB	
02208	LAB	G	1-4SO	TH	2SO	NOYES LAB	
02209	LAB	H	1-4SO	TH	2SO	NOYES LAB	

CHEM 245 THERMODYNAMICS OF MATERIALS.
Same As MATSE 301
PREREQUISITE: CHEM 102; PHYCS 112; AND MATH 242 OR 245.
4 HOURS, OR 1 UNIT.

02210	LECT	A	9	MWF	216	CERAMICS	LUIJTEN
		A	1	F	216	CERAMICS	

CHEM 292 SENIOR THESIS.
*A MAXIMUM OF 10 HOURS MAY BE COUNTED TOWARD GRADUATION, AND A THESIS MUST BE PRESENTED FOR CREDIT TO BE RECEIVED.
2 TO 6 HOURS.
FOR INDEPENDENT STUDY REGISTRATION IN THIS COURSE, STUDENTS SHOULD CONTACT THE INSTRUCTOR WHO WILL SUPERVISE THEIR WORK.

	CONF		ARR				Ind Study

CHEM 315 INORGANIC CHEMISTRY.
PREREQUISITE: CHEM 237.
3 HOURS, OR 0.75 UNIT.

02211	LECT	A	9	MWF	164	NOYES LAB	J. SHAPLEY

CHEM 319 INSTRUMENTAL CHARACTERIZATION OF CHEMICAL SYSTEMS LABORATORY.
PREREQUISITE: EITHER CHEM 237 OR BOTH CHEM 234 AND 224.
CREDIT OR CONCURRENT REGISTRATION IN CHEM 321.
2 HOURS, OR 0.5 UNIT.
(FORMERLY, CHEM 383.)
REGISTER FOR THE QUIZ AND ONE LABORATORY SECTION.

02212	LAB	A	8-11SO	TU	157	NOYES LAB	
	QUIZ	1	4	M	112	CHEMANNEX	GEWIRTH
02213	LAB	B	1-4SO	TU	157	NOYES LAB	
	QUIZ	1	4	M	112	CHEMANNEX	GEWIRTH
02214	LAB	C	1-4SO	W	157	NOYES LAB	
	QUIZ	1	4	M	112	CHEMANNEX	GEWIRTH
02215	LAB	D	1-4SO	TH	157	NOYES LAB	
	QUIZ	1	4	M	112	CHEMANNEX	GEWIRTH
02216	LAB	E	1-4SO	F	157	NOYES LAB	
	QUIZ	1	4	M	112	CHEMANNEX	GEWIRTH
02217	LAB	F	8-11SO	S	157	NOYES LAB	
	QUIZ	1	4	M	112	CHEMANNEX	GEWIRTH

CHEM 321 INSTRUMENTAL CHARACTERIZATION OF CHEMICAL SYSTEMS.
PREREQUISITE: CHEM 340; OR CREDIT OR CONCURRENT REGISTRATION IN CHEM 342; OR CONSENT OF INSTRUCTOR.
2 HOURS, OR 0.5 UNIT.
(FORMERLY, CHEM 329 LECTURE.)

02218	LECT	A	8	MW	217	NOYES LAB	SCHEELINE

CHEM 331 ELEMENTARY ORGANIC CHEMISTRY, II.
PREREQUISITE: CHEM 231 AND 234.
*STUDENTS MAY NOT RECEIVE CREDIT FOR BOTH CHEM 331 AND 336.
*THIS COURSE SHOULD NOT BE TAKEN BY STUDENTS WHO HAVE COMPLETED CHEM 236.
3 HOURS, OR 0.75 UNIT.

02219	LECT	W	8	MWF	112	CHEMANNEX	COATES

CHEM 336 FUNDAMENTAL ORGANIC CHEMISTRY, II.
PREREQUISITE: CHEM 236 AND 237; STUDENTS WHO HAVE COMPLETED CHEM 231 AND 234 MAY BE ENROLLED WITH CONSENT OF INSTRUCTOR.
*STUDENTS MAY NOT RECEIVE CREDIT FOR BOTH CHEM 336 AND 331.
3 HOURS, OR 0.75 UNIT.

02220	LECT	A	11	MWF	161	NOYES LAB	BEAK

CHEM 337 ORGANIC CHEMISTRY.
PREREQUISITE: CHEM 234 OR 237 AND CREDIT OR CONCURRENT REGISTRATION IN CHEM 331 OR 336.
3 HOURS, OR 0.75 UNIT.

02221	LECT	00S	1	TU	161	NOYES LAB	DENMARK
02222	LAB	002	1-4SO	TH	219	NOYES LAB	
		002	2-5SO	TU	219	NOYES LAB	

CHEM 339 ADVANCED ORGANIC CHEMISTRY.
PREREQUISITE: CHEM 331 OR 336.
3 HOURS, OR 0.75 UNIT.

02223	LECT	A	10	TUTH	368	LINCOLN	GIN
		A	5-630PM	W	386	LINCOLN	

CHEM 340 PRINCIPLES OF PHYSICAL CHEMISTRY.
PREREQUISITE: CHEM 122 OR 223 AND CHEM 231, OR EQUIVALENT; PHYCS 102; AND MATH 242 OR EQUIVALENT (CALCULUS, INCLUDING PARTIAL DERIVATIVES).

CHEM 340 CONTINUED
*NOT OPEN TO STUDENTS IN THE SPECIALIZED CURRICULA IN CHEMISTRY OR CHEMICAL ENGINEERING.
4 HOURS, OR 1 UNIT.
Section A: Balanced Survey
Section B: Biological Perspective

02224	LECT	A	1130-1250	TUTH	164	NOYES LAB	BELFORD
02225	LECT	B	10-1150	TUTH	124	BURRILL	GENNIS

CHEM 342 PHYSICAL CHEMISTRY, I.
PREREQUISITE: CHEM 108, 122, OR 223; MATH 22S OR 31S, AND A MINIMAL KNOWLEDGE OF DIFFERENTIAL EQUATIONS, OR EQUIVALENT; AND PHYCS 111, 112, AND 114 OR EQUIVALENT.
*CREDIT IS NOT GIVEN FOR BOTH CHEM 342 AND PHYCS 361.
4 HOURS, OR 1 UNIT.

02226	LECT	A	9	MWF	217	NOYES LAB	LISY
02227	LECT	B	10	MWF	161	NOYES LAB	BARDEEN

CHEM 344 PHYSICAL CHEMISTRY, II.
PREREQUISITE: CHEM 342.
*CREDIT IS NOT GIVEN FOR BOTH CHEM 344 AND PHYSC 361.
4 HOURS, OR 1 UNIT.

02228	LECT	A	10	MWF	217	NOYES LAB	OLOFIELD

CHEM 345 PHYSICAL PRINCIPLES OF CHEMISTRY LABORATORY, I.
PREREQUISITE: CHEM 319, AND CREDIT OR REGISTRATION IN CHEM 344; OR CONSENT OF INSTRUCTOR.
2 HOURS, OR 0.5 UNIT.

REGISTER FOR THE QUIZ AND ONE LABORATORY SECTION.

02229	LAB	A	1-450	M	124	NOYES LAB	
	QUIZ	1	ARR				OLOTT
02230	LAB	B	1-450	TU	124	NOYES LAB	
	QUIZ	1	ARR				OLOTT
02231	LAB	C	6-950PM	TU	124	NOYES LAB	
	QUIZ	1	ARR				OLOTT

CHEM 347 PHYSICAL PRINCIPLES OF CHEMISTRY LABORATORY, II.
PREREQUISITE: CHEM 345 OR CONSENT OF INSTRUCTOR.
2 HOURS, OR 0.5 UNIT.

REGISTER FOR THE QUIZ AND ONE LABORATORY SECTION.

02232	LAB	A	1-450	W	124	NOYES LAB	
	QUIZ	1	ARR				MCDONALD
02233	LAB	B	1-450	TH	124	NOYES LAB	
	QUIZ	1	ARR				MCDONALD
02234	LAB	C	6-950PM	W	124	NOYES LAB	
	QUIZ	1	ARR				MCDONALD

CHEM 348 ADVANCED PHYSICAL CHEMISTRY.
PREREQUISITE: CHEM 344 OR EQUIVALENT.
4 HOURS, OR 1 UNIT.

02235	LECT	A	1030-1150	TUTH	113	DAVENPORT	MAKRI

CHEM 357 POLYMER CHEMISTRY.
Same As MATSE 357
PREREQUISITE: SENIOR STANDING IN MATERIALS SCIENCE AND ENGINEERING, OR CHEMISTRY.
3 HOURS, OR 0.75 OR 1 UNIT.

02236	LECT	A	1030-1150	TUTH	216	M E BLDG	BRAUN

CHEM 391 SPECIAL TOPICS IN CHEMICAL SCIENCE AND TECHNOLOGY.
PREREQUISITE: CREDIT OR CONCURRENT REGISTRATION IN ANY 300-LEVEL COURSE IN CHEMISTRY.
*MAY BE REPEATED AS TOPICS VARY.
2 OR 3 HOURS, OR 0.5 OR 0.75 UNIT.
LECT A: COMPUTATIONAL CHEMICAL BIOLOGY
PREREQUISITE: Chemistry 344 or 441. This course is designed for students with some background in statistical thermodynamics. Since Since developing and modifying algorithms is required for some of the projects, proficiency in Mat Lab, Fortran, C++ or other programming languages would be useful; Computer Science 101 or consent of the instructor.
3 hours or 0.75 units.
This course emphasizes the computational aspects of modern research problems in the area of chemical biology, and its exercises make use of the theoretical concepts that have been developed in Chemistry 344, 441 and Physics 361 and 450. The level is appropriate for juniors, seniors and first year graduate students and is aimed at providing students with hands-on experience in the theoretical and computational treatment of the structure and function of biological macromolecules. Topics included are statistical mechanics of protein and DNA conformations, mechanisms of selected enzymes, energy landscape and potential energy functions of proteins, monte carlo methods for lattice simulations of protein folding kinetics, molecular dynamics simulations of proteins and DNA, determination of thermodynamic properties using multiple histogram techniques, protein structure prediction using ab initio folding and sequence-structure alignment approaches, molecular modeling and drug design, structural genomics and the evolution of protein function.

SECTION B: DISC/LAB TEACHING CHEMISTRY AT THE SECONDARY LEVEL.
Prerequisite: Undergraduate background in general chemistry and credit or concurrent enrollment in C&I 303S, or consent of the instructor.
Appropriate for Juniors, Seniors and Graduate Students. This course is intended for undergraduates working toward becoming certified to teach high school chemistry and graduate students working toward a Master's degree in the Teaching of Chemistry. Course aims to provide future teachers with hands-on experience in conducting laboratory experiments, demonstrations and teaching strategies

CHEM 391 CONTINUED
appropriate for the high school level. In addition, future teachers will consider pedagogical issues including recent literature dealing with students' conceptions in chemistry. Course does not count toward the eleven hours of 300-level chemistry required in the specialized curriculum nor does it apply to coursework required for for a Ph.D. in Chemistry.
3 hours or 0.75 unit.

02237	LECT	A	1	MWF	162	NOYES LAB	LUTNEY-SCHULTEN
02238	DISC	B	1-250	W	164	NOYES LAB	DECOSTE, D
	LAB	1	1-250	F	201	CHEMANNEX	

CHEM 393 FUNDAMENTALS OF LABORATORY SAFETY.
Same As MATSE 392
*CREDIT EARNED DOES NOT COUNT TOWARD A M.S. OR PH.D. DEGREE IN MATSE.
1 HOUR, OR 0.25 UNIT.
THIS CLASS MEETS ONLY FIVE TIMES EACH SEMESTER, ON THE FIRST MONDAY AND WEDNESDAY EVENINGS OF THE SEMESTER. THE FIRST CLASS MEETS ON AUGUST 28, 2002.

02239	LECT	A	7-850PM	MW	228	NAT HIST	SHANG

CHEM 402 ADVANCED INORGANIC CHEMISTRY.
PREREQUISITE: CHEM 315 OR CONSENT OF INSTRUCTOR.
1 UNIT.

02240	LECT	A	830-950	TUTH	217	NOYES LAB	P. SHAPLEY

CHEM 405 INORGANIC CHEMISTRY SEMINAR.
*REQUIRED OF ALL GRADUATE STUDENTS MAJORING IN INORGANIC CHEMISTRY.
0.25 UNIT.

02241	LECD	A	4-550	TUTH	112	CHEMANNEX	SUSLICK
02242	LECD	B	ARR		ARR		

CHEM 407 SPECIAL TOPICS IN INORGANIC CHEMISTRY.
PREREQUISITE: CHEM 406 OR CONSENT OF INSTRUCTOR.
*STUDENTS MAY REPEAT THIS COURSE FOR CREDIT.
0.5 TO 1 UNIT.
SECTION B: MATERIALS CHEMISTRY. 1.0 UNIT

02243	LECT	B	2	MWF	161	NOYES LAB	KLEMPERER

CHEM 420 ADVANCED ANALYTICAL CHEMISTRY.
PREREQUISITE: CHEM 319, 321, AND 344.
0.75 UNIT.

02244	LECT	A	9-1020	TUTH	171	R A L	NUZZO

CHEM 425 ANALYTICAL CHEMISTRY SEMINAR.
*REQUIRED OF ALL GRADUATE STUDENTS MAJORING IN ANALYTICAL CHEMISTRY.
0.25 UNIT.

02245	LECD	A	4-520	F	116	R A L	SCHEELINE

CHEM 426 ADVANCED ANALYTICAL CHEMISTRY LABORATORY.
PREREQUISITE: CHEM 319, 321, 342, AND 344, OR PREPARATION IN CHEMISTRY AND PHYSICS EQUIVALENT TO A MAJOR IN THE NATURAL SCIENCES OR ENGINEERING AT THE BACHELOR'S DEGREE LEVEL.
0.25 UNIT.

02246	LAB	A	1-450	M	303	CHEMANNEX	BOHN
02247	LAB	B	1-450	TU	303	CHEMANNEX	BOHN

CHEM 430 ADVANCED ORGANIC CHEMISTRY: STRUCTURE AND SPECTROSCOPY.
PREREQUISITE: CHEM 331 OR 336.
1 UNIT.

02248	LECT	A	12	MWF	217	NOYES LAB	Mary S. Gin
		A	730-9PM	M	161	NOYES LAB	

CHEM 431 ADVANCED ORGANIC CHEMISTRY: PHYSICAL ORGANIC CHEMISTRY.
PREREQUISITE: CHEM 331 OR 336 AND ONE YEAR OF PHYSICAL CHEMISTRY.
1 UNIT.

02249	LECT	A	11	MWF	112	CHEMANNEX	ZIMMERMAN

CHEM 435 ORGANIC CHEMISTRY SEMINAR.
PREREQUISITE: CONSENT OF INSTRUCTOR.
0.5 UNIT.

02250	LECD	A	4	MTH	116	R A L	KATZENELLEN-
		A	730-950PM	W	116	R A L	

CHEM 441 THERMODYNAMICS AND STATISTICAL THERMODYNAMICS.
PREREQUISITE: CHEM 342 AND 344 OR EQUIVALENT.
1 UNIT.

02251	LECT	A	835-950	TUTH	162	NOYES LAB	GRUEBELE

CHEM 445 PHYSICAL CHEMISTRY SEMINAR.
PREREQUISITE: CONSENT OF INSTRUCTOR.
*REQUIRED OF ALL GRADUATE STUDENTS MAJORING IN PHYSICAL CHEMISTRY.
0.25 OR 0.5 UNIT.
TO BE TAKEN BY PHYSICAL CHEMISTRY GRADUATE STUDENTS DURING ANY SEMESTER A SEMINAR WILL BE PRESENTED TO FULFILL A PH.D. REQUIREMENT.

02252	LECD	A	4-520	W	112	CHEMANNEX	OLOTT

CHEM 475 CHEMICAL BIOLOGY SEMINAR.
PREREQUISITE: CONSENT OF INSTRUCTOR.
*APPROVED FOR S/U GRADING.
0.25 UNIT.

02253	LECD	A	1130-150	TH	181	NOYES LAB	GRUEBELE
		A					SILVERMAN

CHEM 486 SURFACE CHEMISTRY.
Same As CH E 486
PREREQUISITE: CHEM 344.
1 UNIT.

02254	LECT	A	10	MWF	1068	ENGR HALL	

CHEM 490 SPECIAL TOPICS IN CHEMISTRY.
PREREQUISITE: CONSENT OF INSTRUCTOR AND WRITTEN APPROVAL BY THE DEPARTMENT HEAD. STAFF FOR THE COURSE IS THE SAME AS FOR CHEM 499.
*MAY BE REPEATED.
0.25 TO 1 UNIT.
FOR INDEPENDENT STUDY REGISTRATION IN THIS COURSE, STUDENTS SHOULD CONTACT THE DEPARTMENT OFFICE.
SECTION A: CHEMICAL BIOLOGY TUTORIAL. 0.25 UNIT. S/U GRADE.
SECTION B: COMBINATORIAL CHEMISTRY. ALL ASPECTS OF COMBINATORIAL CHEMISTRY, THE SIMULTANEOUS SYNTHESIS OF MULTIPLE COMPOUNDS, WILL BE COVERED IN THIS COURSE. TOPICS INCLUDE HIGH-THROUGHPUT SYNTHESIS AND SCREENING, APPLICATIONS TO DRUG DISCOVERY AND USING VARIOUS COMBINATORIAL APPROACHES TO SOLVE BIOLOGICAL PROBLEMS. 0.75 UNIT.

	CONF	ARR				Ind Study
02255 LECD	A	2-32D	W	217 NOYES LAB		Hergenrother
02256 LECD	B	10-112D	TUTH	219 GREG HALL		Hergenrother

CHEM 499 THESIS RESEARCH.
0 TO 4 UNITS.
FOR INDEPENDENT STUDY PLEASE REGISTER USING YOUR ADVISOR'S CALL NUMBER. YOU CAN GET THE NUMBER FROM YOUR ADVISOR OR FROM JOYCE BEASLEY IN 107 NOYES LAB.

	CONF	ARR			Ind Study
02257 LECT	A	4-550	M	ARR	

CHINESE

DEPARTMENT OFFICE ROOM 2090A 707 S. MATHEWS, U
DEPARTMENT PHONE (217) 244-1432

CHIN 101 ELEMENTARY CHINESE, I.
5 HOURS.
PREREQUISITE(S): FRESHMAN, SOPHOMORE OR JUNIOR STATUS
NOTE: CHIN 101 IS FOR THOSE WITH NO CHINESE LANGUAGE BACKGROUND. STUDENTS WITH CHINESE LANGUAGE BACKGROUND MUST TAKE PLACEMENT TEST 1:00 P.M., August 26, 2002, in room G23, FLB.

02258 LECD	A	9	MTUWTHF	144 BEVIER	
02259 LECD	B	10	MTUWTHF	144 BEVIER	
02260 LECD	C	11	MTUWTHF	144 BEVIER	

CHIN 103 INTERMEDIATE CHINESE, I.
PREREQUISITE: CHIN 102 OR 301 OR EQUIVALENT.
5 HOURS.
PREREQUISITE(S): CHIN 102 AT THE UNIVERSITY OF ILLINOIS OR CHINESE PLACEMENT TEST, 1:00 P.M. August 26, 2002 IN G23 FLB.

02261 LECD	A	10	MTUWTHF	1018 FOR LANG	
02262 LECD	B	11	MTUWTHF	1 GREG HALL	

CHIN 121 ELEMENTARY SPOKEN MANDARIN, I.
*CREDIT IS NOT GIVEN FOR BOTH THIS COURSE AND CHIN 101 OR 102.
4 HOURS.
NOTE: CHIN 121 IS FOR THOSE WHO HAVE NO BACKGROUND IN MANDARIN, AND TEACHES ONLY SPOKEN MANDARIN AND NO CHINESE CHARACTER WRITING. COMPLETION OF THE CHIN 121-122 SEQUENCE ENABLES STUDENTS TO TAKE CHIN 141. STUDENTS WITH CHINESE LANGUAGE BACKGROUND MUST TAKE A PLACEMENT TEST GIVEN AT 1:00 P.M. August 26, 2002 in room G23 FLB.

02263 LECD	A	1	MTUWTH	1018 FOR LANG	

CHIN 141 CHINESE READING AND WRITING.
PREREQUISITE: CHIN 122, OR SPEAKING PROFICIENCY AS DETERMINED BY PLACEMENT TEST.
*CREDIT IS NOT GIVEN FOR BOTH THIS COURSE AND CHIN 101 OR 102.
4 HOURS.
CHIN 141 IS INTENDED FOR THOSE WITH SOME BACKGROUND IN SPOKEN MANDARIN, AND TEACHES READING AND WRITING CHINESE CHARACTERS. THE COMPLETION OF THE CHIN 141-142 SEQUENCE FULFILLS THE LANGUAGE REQUIREMENT AND ENABLES STUDENTS TO TAKE CHIN 105. PLACEMENT TEST TO BE GIVEN 1:00 P.M., August 26, 2002 in room G23 FLB.

SECTIONS A AND C ARE WEB-BASED INTERACTIVE COURSES THAT MEET 2 DAYS A WEEK

02264 LECD	A	9	TUTH	114D FOR LANG	
02265 LECD	B	10	MTUWTH	104D FOR LANG	
02268 LECD	C	11	TUTH	336 DAVENPORT	

CHIN 205 ADVANCED CHINESE, I.
PREREQUISITE: CHIN 104 OR 142.
5 HOURS.
IF STUDENT HAS NOT TAKEN CHIN 104 OR 142 AT THIS UNIVERSITY, PLACEMENT TEST MUST BE TAKEN 1 P.M., AUGUST 26, 2002, G23 FLB.

02267 LECD	A	11	MTUWTHF	207 GREG HALL		HUNTINGTON

CHIN 299 STUDY ABROAD.
PREREQUISITE: JUNIOR STANDING AND A GPA OF 2.5.
*MAY BE REPEATED TO A MAXIMUM OF 32 HOURS PER ACADEMIC YEAR.
0 TO 16 HOURS.

02288 CONF	A	ARR			GUMPORT

CHIN 340 FOURTH-YEAR CHINESE, I.
PREREQUISITE: CHIN 206 OR EQUIVALENT.
3 HOURS, OR 1 UNIT.
STUDENTS WHO HAVE NOT TAKEN CHIN 206 AT THIS UNIVERSITY MUST TAKE THE PLACEMENTEST GIVEN 1:00 P.M, AUGUST 26, 2002, G23 FLB.

02269 LECD	A	10	MWF	1 GREG HALL		HUNTINGTON

CHIN 390 READINGS IN CHINESE LITERATURE.
PREREQUISITE: READING KNOWLEDGE OF CHINESE AND CONSENT OF INSTRUCTOR.
*MAY BE REPEATED IN SEPARATE SEMESTERS TO A MAXIMUM OF 6 HOURS OR 2 UNITS.
3 HOURS, OR 1 UNIT.
FOR INDEPENDENT STUDY REGISTRATION IN THIS COURSE, STUDENTS SHOULD CONTACT THE DEPARTMENT OFFICE.

	CONF	ARR			Ind Study

CHIN 417 STUDIES IN LITERARY CHINESE TEXTS.
PREREQUISITE: CHIN 307 OR 308.
1 UNIT.

0227D LECD	A	4	MWF	144 BEVIER		CAI

CINEMA STUDIES

PROGRAM OFFICE 3092 FOREIGN LANGUAGES BUILDING
PHONE (217) 333-3356, OR FAX (217) 333-7310

CINE 117 SHAKESPEARE ON FILM AND VIDEOTAPE: FROM TEXT TO SCREEN.
Same As ENGL 117
*GEN ED: LA
3 HOURS.
REQUIRED CLASS SCREENINGS THURSDAY EVENINGS, 7:30 - 11:00 P.M.

NOTE: DISCUSSION 2/LECTURE B AND DISCUSSION 3/LECTURE B ARE FIRST YEAR LAS LEARNING COMMUNITIES PROGRAM SECTIONS. PRIORITY REGISTRATION WILL BE GIVEN TO FRESHMEN PARTICIPANTS IN THE LAS LEARNING COMMUNITIES PROGRAM WITH SOME SEATS AVAILABLE FOR ANY STUDENT. FOR A LISTING OF LAS LEARNING COMMUNITIES, SEE THE FRONT PORTION OF THIS TIMETABLE.

02373 DISC	1	9	F	113 ENGLISH		
LECT	B	9	MW	101 ARMORY		NEWCOMB
02374 DISC	2	9	F	123 ENGLISH		
LECT	B	9	MW	101 ARMORY		NEWCOMB
02375 DISC	3	9	F	125 ENGLISH		
LECT	B	9	MW	101 ARMORY		NEWCOMB
02376 DISC	4	10	F	113 ENGLISH		
LECT	B	9	MW	101 ARMORY		NEWCOMB
02377 DISC	5	10	F	123 ENGLISH		
LECT	B	9	MW	101 ARMORY		NEWCOMB
02378 DISC	6	10	F	125 ENGLISH		
LECT	B	9	MW	101 ARMORY		NEWCOMB

CINE 261 SURVEY OF WORLD CINEMA, I: THE BEGINNINGS THROUGH THE COMING OF SOUND.
*GEN ED: LA
3 HOURS.
Students must receive authorization to enroll by contacting the Assistant Director of Cinema Studies rleskosk@uiuc.edu

02379 LECD	R	1-250	MW	101 ARMORY		

CINE 319 STUDIES IN RUSSIAN AND EAST EUROPEAN CINEMA.
Same As COMM 319, SLAV 319, SPCOM 319
PREREQUISITE: RUSS 119; OR A COLLEGE-LEVEL COURSE IN RUSSIAN/EAST-EUROPEAN STUDIES OR IN CINEMA STUDIES; OR CONSENT OF INSTRUCTOR. NO READING KNOWLEDGE OF RUSSIAN REQUIRED, EXCEPT FOR MAJORS IN SLAVIC LANGUAGES AND LITERATURE.
3 HOURS, OR 0.75 OR 1 UNIT.

0238D LECD	X	1230-250	MW	10686 ENGR HALL		L Kaganovsky

CINE 361 FILM THEORY AND CRITICISM.
PREREQUISITE: ONE CINEMA-STUDIES COURSE AT THE 200 OR 300 LEVEL AND ONE COLLEGE COURSE IN LITERATURE, OR CONSENT OF INSTRUCTOR.
3 HOURS, OR 1 UNIT.

02381 LECD	A	10-1150	TUTH	G13 FOR LANG	

CINE 388 FRENCH AND COMPARATIVE CINEMA, I.
Same As C LIT 388, FR 388, HUMAN 388
PREREQUISITE: ONE COLLEGE-LEVEL CINEMA STUDIES COURSE OR CONSENT OF INSTRUCTOR. KNOWLEDGE OF FRENCH NOT REQUIRED.
4 HOURS, OR 1 UNIT.

02382 LECD	G	3-450	MWF	G13 FOR LANG		JAHIEL

CINE 392 SWEDISH CINEMA.
Same As SCAN 392
PREREQUISITE: ONE COLLEGE-LEVEL FILM OR LITERATURE COURSE, OR CONSENT OF INSTRUCTOR.
3 HOURS, OR 0.75 UNIT.

02383 LECD	C	10-1150	MW	101 ARMORY		WRIGHT R.

CIVIL AND ENVIRONMENTAL ENGINEERING

DEPARTMENT ADDRESS 1114 NEWMARK CIVIL ENGINEERING LABORATORY
DEPARTMENT PHONE (217) 333-8038

CEE 195 INTRODUCTION TO CIVIL ENGINEERING.
0 CREDIT.
*GRADED ON S/U BASIS.

D183D DISC	HI	4	W	100 M S E B		HJELMSTAD

CEE 199 UNDERGRADUATE OPEN SEMINAR.
*MAY BE REPEATED.
1 TO 5 HOURS.
SECTION GH: WATER AND WATER RESOURCES ISSUES IN ENVIRONMENTAL MANAGEMENT. PREREQ: FRESHMAN. MEETS FIRST EIGHT WEEKS ONLY. 1 HOUR. FIRST YEAR DISCOVERY PROGRAM COURSE: ENROLLMENT RESTRICTED TO FRESHMEN. STUDENTS SHOULD ENROLL IN ONLY ONE DISCOVERY COURSE. STUDENTS WHO ENROLL IN MORE THAN ONE DISCOVERY COURSE MAY BE DROPPED FROM THE ADDITIONAL DISCOVERY COURSES. FOR A LISTING OF THESE COURSES, SEE THE FRONT PORTION

CEE 199 CONTINUED
OF THIS TIMETABLE; FOR COURSE DESCRIPTIONS, SEE THE DISCOVERY PROGRAM COURSE BOOKLET.

01831	LECD	GH		3-450	TH	203 TRANS BLD	HERRICKS

CEE 201 ENGINEERING SURVEYING.
PREREQUISITE: CEE 293 AND CREDIT OR REGISTRATION IN C S 101.
4 HOURS.
LAB DOES MEET THE FIRST DAY OF CLASS.

01832	LAB	1		10-1250	M	1225 NEWMARK	
	LECT	A		8	MWF	112 TRANS BLD	CLANCY
01833	LAB	2		10-1250	W	1225 NEWMARK	
	LECT	A		8	MWF	112 TRANS BLD	CLANCY
01834	LAB	3		1-350	TH	8218 NEWMARK	
	LECT	A		8	MWF	112 TRANS BLD	CLANCY

CEE 210 MECHANICAL BEHAVIOR OF MATERIALS.
Same As T A M 224
PREREQUISITE: COMPLETION OF CAMPUS COMPOSITION I GENERAL EDUCATION REQUIREMENT; CHEM 102; T A M 221.
*STUDENTS MAY NOT RECEIVE CREDIT FOR THIS COURSE AND M E 231.
*GEN ED: ACP
4 HOURS.
Lecture Instructors - J. W. PHILLIPS(TAM) JOHN POPOVICS (CEE)
Lab Instructors -
First lab does not meet until the FIRST FULL WEEK of classes.

01835	LAB	1A		3-450	M	1225 NEWMARK	
	LECT	EE		1	MWF	103 TALBOTLAB	PHILLIPS
		EE					POPOVICS
01838	LAB	2A		10-1150	TU	1225 NEWMARK	
	LECT	EE		1	MWF	103 TALBOTLAB	PHILLIPS
		EE					POPOVICS
01837	LAB	3A		1-250	TU	1225 NEWMARK	
	LECT	EE		1	MWF	103 TALBOTLAB	PHILLIPS
		EE					POPOVICS
01838	LAB	4A		3-450	W	1225 NEWMARK	
	LECT	EE		1	MWF	103 TALBOTLAB	PHILLIPS
		EE					POPOVICS
01839	LAB	5A		10-1150	TH	1225 NEWMARK	
	LECT	EE		1	MWF	103 TALBOTLAB	PHILLIPS
		EE					POPOVICS

CEE 216 CONSTRUCTION ENGINEERING.
PREREQUISITE: CEE 292; CREDIT OR CONCURRENT REGISTRATION IN C S 101 AND CEE 293.
3 HOURS.

01840	LECT	TW		3-420	TUTH	1520 HYDRO LAB	HICKS
		TW					NAPIER

CEE 220 INTRODUCTION TO TRANSPORATION ENGINEERING.
PREREQUISITE: T A M 221, CEE 293, OR CONSENT OF INSTRUCTOR.
3 HOURS.

01841	LECD	D		11	MWF	1518 HYDRO LAB	BENEKOHAL
		D					TUTUMLUER

CEE 241 ENVIRONMENTAL QUALITY ENGINEERING.
PREREQUISITE: CHEM 102.
3 HOURS.

01842	LECD	RS		130-250	TUTH	112 TRANS BLD	SANFORD

CEE 255 INTRODUCTION TO HYDROSYSTEMS ENGINEERING.
PREREQUISITE: CEE 293 OR A COURSE IN PROBABILITY OR STATISTICS; CREDIT OR CONCURRENT REGISTRATION IN T A M 235 AND CEE 292, OR EQUIVALENT.
3 HOURS.

01843	LECD	C		10	MWF	1518 HYDRO LAB	GARCIA

CEE 261 INTRODUCTION TO STRUCTURAL ENGINEERING.
PREREQUISITE: T A M 221.
3 HOURS.

01844	LECD	G		3	MWF	119 M S E B	DODDS

CEE 263 BEHAVIOR AND DESIGN OF METAL STRUCTURES, I.
PREREQUISITE: CEE 261.
3 HOURS.

01845	LECD	LM		8-950	TUTH	1518 HYDRO LAB	LAFAVE J

CEE 264 REINFORCED CONCRETE DESIGN, I.
PREREQUISITE: CEE 261.
3 HOURS.

01846	LECD	NP		10-1150	TUTH	1518 HYDRO LAB	ASCHHEIM

CEE 280 INTRODUCTION TO SOIL MECHANICS AND FOUNDATION ENGINEERING.
PREREQUISITE: T A M 221.
3 HOURS.

01847	LECD	B		9	MWF	1520 HYDRO LAB	LONG

CEE 284 GEOTECHNICAL ENGINEERING.
PREREQUISITE: CEE 280.
3 HOURS.

01848	LECD	TW		3-420	TUTH	112 TRANS BLD	STARK

CEE 292 PLANNING, DESIGN, AND MANAGEMENT OF CIVIL ENGINEERING SYSTEMS.
PREREQUISITE: MATH 130 AND CREDIT OR CONCURRENT REGISTRATION IN MATH 225.
3 HOURS.

01849	LECD	NP		10-1120	TUTH	112 TRANS BLD	MINSKER

CEE 293 ENGINEERING MODELING UNDER UNCERTAINTY.
PREREQUISITE: MATH 130.
*CREDIT OR CONCURRENT REGISTRATION IN MATH 242 IS RECOMMENDED.
3 HOURS.

CEE 293 CONTINUED

01850	LECD	LM		830-950	TUTH	119 M S E B	LARSON

CEE 295 PROFESSIONAL PRACTICE.
PREREQUISITE: JUNIOR STANDING.
0 CREDIT.
*GRADED ON S/U BASIS.

01851	LECT	H		4	W	228 NAT HIST	

CEE 314 PROPERTIES AND BEHAVIOR OF CONCRETE.
PREREQUISITE: CEE 210.
3 HOURS, OR 0.75 UNIT.

01852	LAB	B1		3-450	TU	1225 NEWMARK	
	LECT	B		9	MWF	203 TRANS BLD	STRUBLE
01853	LAB	B2		1-250	TH	1225 NEWMARK	
	LECT	B		9	MWF	203 TRANS BLD	STRUBLE

CEE 315 CONSTRUCTION PRODUCTIVITY.
PREREQUISITE: CEE 216 OR CONSENT OF INSTRUCTOR.
3 HOURS, OR 0.75 OR 1 UNIT.

01854	LECD	TW		3-420	TUTH	1233 NEWMARK	LIU

CEE 316 CONSTRUCTION PLANNING AND CONTROL.
PREREQUISITE: CEE 216 OR CONSENT OF INSTRUCTOR.
3 HOURS, OR 0.75 OR 1 UNIT.

01855	LECD	LM		8-920	TUTH	1520 HYDRO LAB	EL-RAYES

CEE 318 CONSTRUCTION COST ANALYSES AND ESTIMATES.
PREREQUISITE: CEE 216 OR CONSENT OF INSTRUCTOR.
3 HOURS, OR 0.75 OR 1 UNIT.

01856	LECD	RS		130-250	TUTH	1233 NEWMARK	SOIBELMAN

CEE 320 PAVEMENT ANALYSIS AND DESIGN, I.
PREREQUISITE: CEE 220 OR EQUIVALENT.
3 HOURS, OR 0.75 OR 1 UNIT.

01857	LECD	A		8	MWF	1520 HYDRO LAB	ROESLER

CEE 321 BITUMINOUS MATERIALS AND MIX DESIGN.
PREREQUISITE: CEE 220 OR CONSENT OF INSTRUCTOR.
3 HOURS, OR 0.75 OR 1 UNIT.

01858	LAB	1		9-1050	F	1225 NEWMARK	
	LECT	C		10	MW	1233 NEWMARK	BUTTLAR
01859	LAB	2		11-1250	F	1225 NEWMARK	
	LECT	C		10	MW	1233 NEWMARK	BUTTLAR

CEE 325 HIGHWAY TRAFFIC ANALYSIS AND DESIGN.
PREREQUISITE: CEE 220 OR CONSENT OF INSTRUCTOR.
3 HOURS, OR 0.75 OR 1 UNIT.

01860	LECD	F		2	MWF	112 TRANS BLD	BENEKOHAL

CEE 337 MANAGING WASTEWATERS IN AQUATIC ECOSYSTEMS.
PREREQUISITE: CEE 241 OR CONSENT OF INSTRUCTOR.
2 HOURS, OR 0.5 UNIT.

01861	LECD	LM		830-950	TUTH	203 TRANS BLD	HERRICKS

CEE 339 ENVIRONMENTAL SYSTEMS ANALYSIS.
PREREQUISITE: CEE 292 OR G E 288 OR EQUIVALENT, AND CEE 241 OR EQUIVALENT, OR CONSENT OF INSTRUCTOR.
3 HOURS, OR 0.75 UNIT.

01862	LECD	C		10	MWF	1520 HYDRO LAB	EHEART

CEE 340 PHYSICAL PRINCIPLES OF ENVIRONMENTAL ENGINEERING PROCESSES.
PREREQUISITE: CEE 342 OR CONSENT OF INSTRUCTOR.
3 HOURS, OR 0.75 UNIT.

01863	LECD	B		9	MWF	112 TRANS BLD	CLARK

CEE 343 CHEMICAL PRINCIPLES OF ENVIRONMENTAL ENGINEERING PROCESSES.
PREREQUISITE: CEE 342 OR CONSENT OF INSTRUCTOR.
4 HOURS, OR 1 UNIT.

01864	LECD	NP		10-1150	TUTH	1520 HYDRO LAB	SNOEYINK

CEE 349 AIR QUALITY ENGINEERING.
PREREQUISITE: CEE 241; CREDIT OR CONCURRENT REGISTRION IN T A M 235 OR EQUIVALENT; OR CONSENT OF INSTRUCTOR.
3 HOURS, OR 0.75 UNIT.

01865	LECD	O		11	MWF	112 TRANS BLD	ROOD

CEE 350 SURFACE WATER HYDROLOGY.
PREREQUISITE: CEE 255 OR ITS EQUIVALENT WITH CONSENT OF INSTRUCTOR.
3 HOURS, OR 0.75 UNIT.

01866	LECD	F		2	MWF	1520 HYDRO LAB	KUMAR

CEE 351 HYDROMECHANICS.
PREREQUISITE: T A M 235 OR CONSENT OF INSTRUCTOR.
3 HOURS, OR 0.75 UNIT.

01867	LECD	O		11	MWF	1520 HYDRO LAB	REHMANN

CEE 357 GROUNDWATER.
PREREQUISITE: CEE 255 AND T A M 235, OR CONSENT OF INSTRUCTOR.
3 HOURS, OR 0.75 UNIT.

01868	LECD	RS		130-250	TUTH	1518 HYDRO LAB	VALOCCHI

CEE 361 METHODS OF STRUCTURAL ANALYSIS.
PREREQUISITE: CEE 261.
4 HOURS, OR 1 UNIT.

01869	LECD	RS		1-250	TUTH	1520 HYDRO LAB	PECKNOLD

CEE 363 BEHAVIOR AND DESIGN OF METAL STRUCTURES, II.
PREREQUISITE: CEE 263.
3 HOURS, OR 0.75 OR 1 UNIT.

01870	LECD	G		3	MWF	1520 HYDRO LAB	FOUTCH

CEE 364 REINFORCED CONCRETE DESIGN, II.

CEE 364 CONTINUED
PREREQUISITE: CEE 264.
3 HOURS, OR 0.75 OR 1 UNIT.

01871	LECD	D	11	MWF	B218 NEWMARK	KUCHMA

CEE 367 MASONRY STRUCTURES.
PREREQUISITE: CEE 264 OR A FIRST COURSE IN REINFORCED CONCRETE DESIGN.
3 HOURS, OR 0.75 TO 1 UNIT.

01872	LECD	RS	130-250	TUTH	203 TRANS BLD	ABRAMS

CEE 369 BEHAVIOR AND DESIGN OF WOOD STRUCTURES.
PREREQUISITE: CEE 261 AND ONE OF CEE 263 OR 264.
3 HOURS, OR 0.75 OR 1 UNIT.

01873	LECD	LM	830-950	TUTH	1233 NEWMARK	GURFINKEL

CEE 374 INTRODUCTION TO STRUCTURAL DYNAMICS.
PREREQUISITE: T A M 212, MATH 285, CEE 261; OR EQUIVALENT.
*CREDIT IS NOT GIVEN FOR BOTH CEE 374 AND T A M 311.
3 HOURS, OR 0.75 OR 1 UNIT.

01874	LECD	TW	3-420	TUTH	1S18 HYDRO LAB	ELNASHAI

CEE 375 WELDING AND JOINING PROCESSES.
Same As MATSE 344
PREREQUISITE: T A M 206, 224 OR EQUIVALENT.
3 HOURS, OR 0.75 OR 1 UNIT.

01875	LECD	D	2-320	MW	218 CERAMICS	LAWRENCE

CEE 379 APPLIED STRUCTURAL MECHANICS.
PREREQUISITE: MATH 285.
3 HOURS, OR 0.75 OR 1 UNIT.

01876	LECD	C	10	MWF	112 TRANS BLD	HJELMSTAD

CEE 383 SOIL MECHANICS AND SOIL BEHAVIOR.
PREREQUISITE: CEE 280 OR EQUIVALENT, OR CONSENT OF INSTRUCTOR.
4 HOURS, OR 1 UNIT.

01877	LAB	1	1-250	TU	B218 NEWMARK	
	LECT	E	1	MWF	B218 NEWMARK	MESRI
01878	LAB	2	10-1150	TH	B218 NEWMARK	
	LECT	E	1	MWF	B218 NEWMARK	MESRI

CEE 384 APPLIED SOIL MECHANICS.
PREREQUISITE: CEE 383 OR EQUIVALENT.
4 HOURS, OR 1 UNIT.

01879	LECD	F	2	MWF	B218 NEWMARK	LENZINI

CEE 393 ENGINEERING DECISION AND RISK ANALYSIS.
PREREQUISITE: CEE 293 OR EQUIVALENT, OR CONSENT OF INSTRUCTOR.
3 HOURS, OR 0.75 TO 1 UNIT.

01880	LECD	D	11	MWF	1233 NEWMARK	WEN

CEE 397 INDEPENDENT STUDY IN CIVIL ENGINEERING.
PREREQUISITE: SENIOR OR GRADUATE STANDING.
1 TO 4 HOURS, OR 0 TO 4 UNITS.
FOR INDEPENDENT STUDY REGISTRATION IN THIS COURSE, STUDENTS SHOULD CONTACT THE INSTRUCTOR WHO WILL SUPERVISE THEIR WORK.

CONF	ARR		Ind Study

CEE 398 CIVIL ENGINEERING SPECIAL TOPICS.
PREREQUISITE: INDIVIDUALLY IDENTIFIED FOR EACH OFFERING UNDER THIS COURSE NUMBER (SEE TIMETABLE).
1 TO 4 HOURS, OR 0.25 TO 1 UNIT.
SECTION DM: ANALYSIS AND DESIGN OF TRANSPORTATION SYSTEMS I. PREREQ: CEE 220 OR CONSENT OF INSTRUCTOR. 3 HOURS, .75 UNIT, OR 1 UNIT. SEE INSTRUCTOR FOR EXTRA WORK REQUIRED FOR 1 UNIT.
SECTION EM: MATHEMATICAL MODELING OF MICROBIOLOGICAL PROCESSES IN ENVIRONMENTAL ENGINEERING. PREREQ: CONSENT OF INSTRUCTOR. CREDITS OR CONCURRENT REGISTRATION IN CEE 340, CE 343, OR CEE 342 ARE RECOMMENDED. 3 HOURS OR .75 UNIT.
SECTION KUC: EXPERIMENTAL METHODS IN STRUCTURES AND MATERIALS. PREREQ: CEE 261. 4 HOURS OR 1 UNIT.
SECTION PP: PAVEMENT PRESERVATION. PREREQ: CEE 220. 3 HOURS OR .75 UNIT.
SECTION RTE: RAILWAY TRANSPORTATION OPERATING EFFICIENCY. PREREQ:
SECTION TNA: TRANSPORTATION NETWORK ANALYSIS. PREREQ: CEE 220 OR CONSENT OF INSTRUCTOR. 3 HOURS, .75 UNIT, OR 1 UNIT. GRADUATE STUDENTS TAKING THE COURSE FOR 1 UNIT WILL BE REQUIRED TO COMPLETE A PAPER AS OUTLINED WITH THE INSTRUCTOR.

01881	LECD	DM	1030-1150	TUTH	1233 NEWMARK	CHEN, P.S.
01882	LECD	EM	1	MWF	B222 NEWMARK	MORGENROTH
01883	LECD	KUC	3-450	WF	1234 NEWMARK	KUCHMA
01884	LECD	PP	9	MWF	204 TRANS BLD	CARPENTER
01885	LECD	RTE	3	MWF	1233 NEWMARK	BARKAN
01886	LECD	TNA	1	MWF	1233 NEWMARK	WALLER

CEE 410 ADVANCED TOPICS IN CONSTRUCTION MATERIALS.
PREREQUISITE: AS SPECIFIED FOR EACH SECTION; OR CONSENT OF INSTRUCTOR. IT IS EXPECTED THAT EACH SECTION WILL REQUIRE A 300-LEVEL COURSE AS A PREREQUISITE OR CO-REQUISITE.
*MAY BE REPEATED IN THE SAME OR SEPARATE SEMESTERS TO A MAXIMUM OF 4 UNITS.
0.25 TO 1 UNIT.
SECTION F: FRACTURE BEHAVIOR OF PLAIN AND FIBER-REINFORCED CONCRETE. PREREQ: CEE 314. 1 UNIT.

01887	LABD	F	130-250	MW	1225 NEWMARK	LANGE

CEE 421 PAVEMENT EVALUATION, MAINTENANCE, AND REHABILITATION.
PREREQUISITE: CEE 320.
1 UNIT.

01888	LECD	X	12	MWF	1233 NEWMARK	CARPENTER

CEE 424 TRANSPORTATIDN SOILS ENGINEERING.
PREREQUISITE: CEE 383 OR EQUIVALENT.
1 UNIT.

01889	LECD	LM	830-950	TUTH	1225 NEWMARK	TUTUMLUER

CEE 440 PROCESSES FOR WATER QUALITY CONTROL, I.
PREREQUISITE: CREDIT OR REGISTRATION IN CEE 340 AND 343, OR CONSENT OF INSTRUCTOR.
1 UNIT.

01890	LECT	LM	8-950	TUTH	B218 NEWMARK	

CEE 449 TECHNIQUES AND INSTRUMENTATION IN AIR SAMPLING.
Same As ATMOS 449, ENVST 449, M E 412
PREREQUISITE: CREDIT OR CONCURRENT REGISTRATION IN EITHER CEE 349, CEE 340, ATMOS 301 OR EQUIVALENT OR CONSENT OF INSTRUCTOR.
1 UNIT.

01891	LECD	FG	3-450	TUTH	B222 NEWMARK	LARSON

CEE 451 OPEN-CHANNEL HYDRAULICS.
PREREQUISITE: CEE 351 OR EQUIVALENT.
1 UNIT.

01892	LECD	GH	3-450	MF	1S18 HYDRO LAB	GARCIA

CEE 465 BEHAVIOR OF STRUCTURAL METAL FRAMEWORKS.
PREREQUISITE: CEE 363.
1 UNIT.

01893	LECD	A	8	MWF	B218 NEWMARK	LAFAVE J

CEE 466 BEHAVIOR OF REINFORCED CONCRETE MEMBERS.
PREREQUISITE: CEE 264.
1 UNIT.

01894	LECD	E	1	MWF	1S20 HYDRO LAB	GAMBLE

CEE 478 FINITE ELEMENT METHODS IN SOLID AND STRUCTURAL MECHANICS.
Same As CSE 451
PREREQUISITE: T A M 451 OR CEE 379, OR CONSENT OF INSTRUCTOR.
1 UNIT.

01895	LECD	F	2	MWF	1233 NEWMARK	PAULINO

CEE 481 EARTH DAMS AND RELATED PROBLEMS.
PREREQUISITE: CREDIT OR REGISTRATION IN CEE 384.
1 UNIT.

01896	LECD	LM	830-950	TUTH	112 TRANS BLD	STARK

CEE 482 ADVANCED ANALYSIS OF CONSOLIDATION OF CLAYS.
PREREQUISITE: CEE 383.
1 UNIT.

01897	LECD	G	3	MWF	B218 NEWMARK	MESRI

CEE 485 BEHAVIDR AND DESIGN OF DEEP FOUNDATIONS.
PREREQUISITE: CEE 383, 384; OR CONSENT OF INSTRUCTOR.
1 UNIT.

01898	LECD	NP	11	MWF	203 TRANS BLD	LONG

CEE 486 ROCK MECHANICS, I.
PREREQUISITE: CEE 383, GEOL 450 OR EQUIVALENT, T A M 321 OR EQUIVALENT; OR CONSENT OF INSTRUCTOR.
1 UNIT.

01899	LECD	RS	1-250	TUTH	B236 NEWMARK	FERNANDEZ

CEE 495 CIVIL AND ENVIRONMENTAL ENGINEERING SEMINAR.
*COURSE MAY BE REPEATED FOR CREDIT.
0 OR 0.25 UNIT.
*GRADED ON S/U BASIS.
SECTION AG: ADVANCED ENVIRONMENTAL ENGINEERING.
SECTION CM: CONSTRUCTION MANAGEMENT.
SECTION F: SOIL AND ROCK MECHANICS.
SECTION G: ENVIRONMENTAL ENGINEERING. ENVIRONMENTAL STUDENTS MUST ENROLL IN CEE 495 G EACH SEMESTER, BUT ONLY RECEIVE .25 UNIT CREDIT DURING THE SEMESTER WHEN THE FORMAL PRESENTATION IS MADE.
SECTION S: STRUCTURES. ALL STRUCTURES GRADUATE STUDENTS ARE REQUIRED TO REGISTER FOR CEE 495 S EACH SEMESTER.
SECTION W: HYDRAULICS AND WATER RESOURCES.

01900	LECD	AG	12	TH	1S18 HYDRD LAB	CLARK
01901	LECD	CM	ARR			LIU
01902	LECD	F	ARR			MESRI
01903	LECD	G	4-550	M	112 TRANS BLD	SANFORD
01904	LECD	S	4-520	M	151 LOOMIS	PAULINO
01905	LECD	W	4-520	W	1S18 HYDRD LAB	YALDCCHI

CEE 497 INDEPENDENT STUDY IN CIVIL ENGINEERING.
PREREQUISITE: CONSENT OF INSTRUCTOR.
0 TO 4 UNITS.
FOR INDEPENDENT STUDY REGISTRATION IN THIS COURSE, STUDENTS SHOULD CONTACT THE INSTRUCTOR WHO WILL SUPERVISE THEIR WORK.

CONF	ARR		Ind Study

CEE 498 CIVIL ENGINEERING SPECIAL TOPICS.
PREREQUISITE: INDIVIDUALLY IDENTIFIED FOR EACH OFFERING UNDER THIS COURSE NUMBER (SEE TIMETABLE).
0.25 TO 1 UNIT.
SECTION APO: AIR TRANSPORTATION PLANNINGS AND OPERATIONS.
SECTION COD: CONSTRUCTION OPTIMIZATION AND DECISION ANALYSIS.
SECTION FP: FIRE PROTECTION FOR STRUCTURES. PREREQ: CEE 263, CEE 264, AND CEE 361, OR CONSENT OF INSTRUCTOR. 1 UNIT.
SECTION MI: CONSTRUCTION MANAGEMENT INFORMATION SYSTEMS. PREREQ: CEE 315, CEE 316, OR CEE 318. 1 UNIT.

CEE 498 CONTINUED
SECTION NLA: NONLINEAR ANALYSIS OF STRUCTURES.
SECTION PBO: EMERGING TECHNIQUES FOR PERFORMANCE BASED SEISMIC DESIGN AND ANALYSIS. PREREQ: CEE 374. 1 UNIT.
SECTION SI: ENVIRONMENTAL SURFACES AND INTERFACES.

01906	LECD	APD	10	MWF	0218 NEWMARK		CHEN, P.S.
01907	LECD	COO	9	MWF	1232 NEWMARK		EL-RAYES
01908	LECD	FP	9	MWF	1518 HYDRO LAB		GAMBLE
01909	LECD	MI	430-550	TUTH	1233 NEWMARK		LIU
01910	LECD	NLA	3	MWF	112 TRANS BLD		GHABOUSSI
01911	LECD	PBO	830-950	TUTH	0222 NEWMARK		ASCHHEIM
01912	LECD	SI	1-250	TUTH	0222 NEWMARK		WERTH

CEE 499 THESIS RESEARCH.
0 TO 4 UNITS.
FOR INDEPENDENT STUDY REGISTRATION IN THIS COURSE, STUDENTS SHOULD CONTACT THE INSTRUCTOR WHO WILL SUPERVISE THEIR WORK.

	CONF		ARR				Ind Study

CLASSICAL CIVILIZATION

DEPARTMENT OFFICE 4090 FOREIGN LANGUAGES BUILDING
DEPARTMENT PHONE (217) 333-1008
NOTE: THE FOLLOWING COURSES PRESUPPOSE NO KNOWLEDGE OF GREEK OR LATIN LANGUAGES, AND ARE OPEN TO ALL STUDENTS.

CLCIV 100 VOCABULARY BUILDING FROM GREEK AND LATIN ROOTS.
2 HOURS.
WEB-BASED COURSE. CLASS WILL MEET ONLY ON FIRST DAY OF CLASS AND FOR EXAMS. INSTRUCTOR WILL E-MAIL REGISTERED STUDENTS BEFORE BEGINNING OF THE TERM WITH ADDITIONAL DETAILS.

02384	DISC	A	ARR				BAY

CLCIV 110 INTRODUCTION TO GREEK CULTURE.
*CREDIT IS NOT GIVEN FOR BOTH CLCIV 110 AND 114.
2 HOURS.

02385	LECD	A	11	TUTH	THEAT LINCOLN		SANSONE

CLCIV 111 MYTHOLOGY OF GREECE AND ROME.
*CREDIT IS NOT GIVEN FOR BOTH CLCIV 111 AND 115.
2 HOURS.

02388	LECD	A	10	TUTH	THEAT LINCOLN		GARNER

CLCIV 114 INTRODUCTION TO GREEK CULTURE.
*CREDIT IS NOT GIVEN FOR BOTH CLCIV 114 AND 110.
*GEN ED: W LA
3 HOURS.
SECTIONS A2 AND D: FIRST YEAR LAS LEARNING COMMUNITIES PROGRAM SECTIONS. PRIORITY REGISTRATION WILL BE GIVEN TO FRESHMAN PARTICIPANTS IN THE LAS LEARNING COMMUNITY PROGRAM. FOR A LISTING OF LAS LEARNING COMMUNITIES, SEE THE FRONT PORTION OF THIS TIMETABLE.
SECTION &A: RESTRICTED TO NEW FRESHMEN JAMES SCHOLARS

02387	DISC	A1	11	F	G18 FOR LANG		
	LECT	1	11	TUTH	THEAT LINCOLN		SANSONE
02388	DISC	A2	11	F	243 ARMORY		
	LECT	1	11	TUTH	THEAT LINCOLN		SANSONE
PEND	DISC	A3	11	F	G24 FOR LANG		
	LECT	1	11	TUTH	THEAT LINCOLN		SANSONE
02390	DISC	B	12	F	310 O K H		
	LECT	1	11	TUTH	THEAT LINCOLN		SANSONE
02391	DISC	B1	12	F	G18 FOR LANG		
	LECT	1	11	TUTH	THEAT LINCOLN		SANSONE
PEND	DISC	B2	12	F	212 DAVENPORT		
	LECT	1	11	TUTH	THEAT LINCOLN		SANSONE
02393	DISC	D	1	TH	G18 FOR LANG		
	LECT	1	11	TUTH	THEAT LINCOLN		SANSONE
PEND	DISC	D1	1	TH	108 O K H		
	LECT	1	11	TUTH	THEAT LINCOLN		SANSONE
02395	DISC	E	2	TH	243 ARMORY		
	LECT	1	11	TUTH	THEAT LINCOLN		SANSONE
02396	DISC	E1	2	TH	G18 FOR LANG		
	LECT	1	11	TUTH	THEAT LINCOLN		SANSONE
PEND	DISC	E2	2	TH	108 O K H		
	LECT	1	11	TUTH	THEAT LINCOLN		SANSONE
02398	DISC	F	3	TH	1022 FOR LANG		
	LECT	1	11	TUTH	THEAT LINCOLN		SANSONE
02398	DISC	F1	3	TH	G18 FOR LANG		
	LECT	1	11	TUTH	THEAT LINCOLN		SANSONE
PEND	DISC	G	4	TH	310 O K H		
	LECT	1	11	TUTH	THEAT LINCOLN		SANSONE

SECTION C: FIRST YEAR DISCOVERY PROGRAM COURSE. REGISTRATION RESTRICTED TO FRESHMEN. STUDENTS SHOULD ENROLL IN ONLY ONE DISCOVERY COURSE. STUDENTS WHO ENROLL IN MORE THAN ONE DISCOVERY COURSE MAY BE DROPPED FROM THE ADDITIONAL DISCOVERY COURSE. FOR COURSE DESCRIPTIONS, SEE THE DISCOVERY PROGRAM BOOKLET. FOR A LISTING OF DISCOVERY COURSES, SEE THE FRONT PORTION OF THIS TIMETABLE.

02401	DISC	C	11	F	310 O K H		SANSONE
	LECT	1	11	TUTH	THEAT LINCOLN		SANSONE

Reserved for James Scholars

02402	DISC	&A	1	TH	1128 FOR LANG		
	LECT	1	11	TUTH	THEAT LINCOLN		SANSONE

CLCIV 115 MYTHOLOGY OF GREECE AND ROME.
*CREDIT IS NOT GIVEN FOR BOTH CLCIV 115 AND 111.
*GEN ED: W LA
3 HOURS.
SECTION &G: RESTRICTED TO NEW FRESHMEN JAMES SCHOLARS.

CLCIV 115 CONTINUED
SECTIONS B1, B2 AND C. FIRST YEAR LAS LEARNING COMMUNITIES PROGRAM SECTIONS. PRIORITY REGISTRATION WILL BE GIVEN TO FRESHMAN PARTICIPANTS IN THE LAS LEARNING COMMUNITY PROGRAM. FOR A LISTING OF LAS LEARNING COMMUNITIES, SEE THE FRONT PORTION OF THIS TIMETABLE.
LECTURE/DISCUSSION:
SOME SEATS RESERVED FOR NEW FRESHMEN ATTENDING SUMMER ORIENTATION. OPEN TO ALL STUDENTS AFTER JULY 11.

02403	DISC	B1	12	TH	3 GREG HALL		
	LECT	1	10	TUTH	THEAT LINCOLN		GARNER
02404	DISC	B2	12	TH	159 ALTGELD		
	LECT	1	10	TUTH	THEAT LINCOLN		GARNER
PEND	DISC	B3	12	TH	1120 FOR LANG		
	LECT	1	10	TUTH	THEAT LINCOLN		GARNER
02406	DISC	C	11	TH	G18 FOR LANG		
	LECT	1	10	TUTH	THEAT LINCOLN		GARNER
02407	DISC	C1	11	TH	243 ARMORY		
	LECT	1	10	TUTH	THEAT LINCOLN		GARNER
02408	DISC	C2	11	TH	G30 FOR LANG		
	LECT	1	10	TUTH	THEAT LINCOLN		GARNER
PEND	DISC	C3	11	TH	222 O K H		
	LECT	1	10	TUTH	THEAT LINCOLN		GARNER
02410	DISC	D	2	TH	G32 FOR LANG		
	LECT	1	10	TUTH	THEAT LINCOLN		GARNER
02411	DISC	D1	2	TH	329 GREG HALL		
	LECT	1	10	TUTH	THEAT LINCOLN		GARNER
PEND	DISC	D2	2	TH	127 ENGLISH		
	LECT	1	10	TUTH	THEAT LINCOLN		GARNER
02413	DISC	E	3	TH	243 ARMORY		
	LECT	1	10	TUTH	THEAT LINCOLN		GARNER
PEND	DISC	E1	3	TH	G24 FOR LANG		
	LECT	1	10	TUTH	THEAT LINCOLN		GARNER
02415	DISC	F	10	F	310 O K H		
	LECT	1	10	TUTH	THEAT LINCOLN		GARNER
PEND	DISC	F1	11	F	118 LINCOLN		
	LECT	1	10	TUTH	THEAT LINCOLN		GARNER
02417	DISC	H	1	TH	310 O K H		
	LECT	1	10	TUTH	THEAT LINCOLN		GARNER

UNIT ONE STUDENTS ONLY

02418	DISC	U1	12	F	40 ALLENHALL		
	LECT	1	10	TUTH	THEAT LINCOLN		GARNER

WESTON HALL STUDENTS ONLY

02419	DISC	W	10	F	7 WESTON		
	LECT	1	10	TUTH	THEAT LINCOLN		GARNER

RESTRICTED TO TRANSITION STUDENTS ONLY

02420	DISC	A	9	F	243 ARMORY		
	LECT	1	10	TUTH	THEAT LINCOLN		GARNER

RESTRICTED TO NEW FRESHMEN LAS JAMES SCHOLARS.

02421	DISC	&G	11	F	211 DAVENPORT		
	LECT	1	10	TUTH	THEAT LINCOLN		GARNER

SECTION B: FIRST YEAR DISCOVERY PROGRAM COURSE. REGISTRATION RESTRICTED TO FRESHMEN. STUDENTS SHOULD ENROLL IN ONLY ONE DISCOVERY COURSE. STUDENTS WHO ENROLL IN MORE THAN ONE DISCOVERY COURSE MAY BE DROPPED FROM THE ADDITIONAL DISCOVERY COURSE. FOR COURSE DESCRIPTIONS, SEE THE DISCOVERY PROGRAM BOOKLET. FOR A LISTING OF DISCOVERY COURSES, SEE THE FRONT PORTION OF THIS TIMETABLE.

02422	DISC	B	12	TH	1135 FOR LANG		GARNER
	LECT	1	10	TUTH	THEAT LINCOLN		GARNER

CLCIV 131 INTRODUCTION TO CLASSICAL ARCHAEOLOGY: GREECE.
*GEN ED: W HP
3 HOURS.

02423	LECD	A	1	MWF	G13 FOR LANG		OENGATE

CLCIV 191 FRESHMAN HONORS TUTORIAL.
PREREQUISITE: CONSENT OF THE DEPARTMENTAL HONORS ADVISOR.
*MAY BE REPEATED ONCE.
1 TO 3 HOURS.
FOR INDEPENDENT STUDY REGISTRATION IN THIS COURSE, STUDENTS SHOULD CONTACT THE INSTRUCTOR WHO WILL SUPERVISE THEIR WORK.

	CONF		ARR				Ind Study

CLCIV 199 UNDERGRADUATE OPEN SEMINAR.
*MAY BE REPEATED.
1 TO 5 HOURS.
FOR INDEPENDENT STUDY REGISTRATION IN THIS COURSE, STUDENTS SHOULD CONTACT THE INSTRUCTOR WHO WILL SUPERVISE THEIR WORK.

	CONF		ARR				Ind Study

CLCIV 221 THE HEROIC TRADITION.
Same As C LIT 263
PREREQUISITE: SOPHOMORE STANDING OR CONSENT OF INSTRUCTOR.
*GEN ED: W LA
3 HOURS.

02424	DISC	A	1	TH	229 NAT HIST		
	LECT	1	12	TUTH	124 BURRILL		
02425	DISC	B	2	TH	143 HENRY BLD		
	LECT	1	12	TUTH	124 BURRILL		
02426	DISC	C	3	TH	1120 FOR LANG		
	LECT	1	12	TUTH	124 BURRILL		
02427	DISC	D	11	F	1135 FOR LANG		
	LECT	1	12	TUTH	124 BURRILL		
02428	DISC	E	12	F	243 ARMORY		
	LECT	1	12	TUTH	124 BURRILL		

CLCIV 222 THE TRAGIC SPIRIT.
Same As C LIT 264
PREREQUISITE: SOPHOMORE STANDING OR CONSENT OF INSTRUCTOR.
*GEN ED: LA W
3 HOURS.

02429	DISC	A	9	F	313 DAVENPORT		
	LECT	1	1	MW	180 BEVIER		
02430	DISC	B	10	F	G9 FOR LANG		

CLCIV 222 CONTINUED

	LECT	1	1	MW	180 BEVIER	
02431	DISC	C	11	F	G36 FOR LANG	
	LECT	1	1	MW	180 BEVIER	
02432	DISC	D	12	F	313 DAVENPORT	
	LECT	1	1	MW	180 BEVIER	
02433	DISC	E	1	F	313 DAVENPORT	
	LECT	1	1	MW	180 BEVIER	

CLCIV 240 SEX AND GENDER IN CLASSICAL ANTIQUITY.
Same As C LIT 262, W S 240
*GEN ED: W LA
3 HOURS.
SECTION A1 FOR CHANCELLOR'S SCHOLARS. OTHERS MAY ENROLL WITH CONSENT OF INSTRUCTOR AND THE DIRECTOR OF THE CAMPUS HONORS PROGRAM.

02434	LECD	A1	11-1220	MW	132 DAVENPORT	PARCA

CLCIV 292 SENIOR THESIS.
PREREQUISITE: SENIOR STANDING AND CONSENT OF THE CLASSICS HONORS PROGRAM.
(COUNTS FOR ADVANCED HOURS IN LAS)
2 TO 4 HOURS.
FOR INDEPENDENT STUDY REGISTRATION IN THIS COURSE, STUDENTS SHOULD CONTACT THE INSTRUCTOR WHO WILL SUPERVISE THEIR WORK.

CONF	ARR		Ind Study

CLCIV 298 SENIOR SURVEY.
PREREQUISITE: SENIOR STANDING AND CONSENT OF THE CLASSICS HONORS PROGRAM.
(COUNTS FOR ADVANCED HOURS IN LAS)
2 TO 4 HOURS.
FOR INDEPENDENT STUDY REGISTRATION IN THIS COURSE, STUDENTS SHOULD CONTACT THE INSTRUCTOR WHO WILL SUPERVISE THEIR WORK.

CONF	ARR		Ind Study

CLCIV 315 GREEK, ROMAN, AND MEDIEVAL RHETORICAL THEORY.
Same As SPCOM 315
PREREQUISITE: JUNIOR STANDING OR CONSENT OF INSTRUCTOR.
*GRADUATE STUDENTS REGISTERED FOR 1 UNIT WILL BE EXPECTED TO DO ADDITIONAL WORK.
3 HOURS, OR 0.5 OR 1 UNIT.

02435	LECD	1	9	MWF	102 LINCOLN	CONLEY

CLCIV 344 THE ARCHAEOLOGY OF ITALY.
Same As ARTHI 316
PREREQUISITE: A COURSE IN ANCIENT HISTORY, ART, OR LANGUAGE, OR CONSENT OF INSTRUCTOR.
3 HOURS, OR 0.75 UNIT.

02436	LECD	1	2-415	MW	302 ARCHITECT	HOSTETTER

CLCIV 382 COMPUTER-BASED FOREIGN LANGUAGE TEACHING.
Same As E I L 382, FR 382, GER 382, HUMAN 382
ITAL 382, LING 386, PORT 382, SLAV 382, SPAN 382
PREREQUISITE: TWO YEARS OF COLLEGE LANGUAGE, OR EQUIVALENT, AND CONSENT OF INSTRUCTOR.
4 HOURS, OR 1 UNIT.

02437	LECD	A	11	MWF	G27 FOR LANG	

CLCIV 390 TOPICS IN CLASSICAL LITERATURE.
Same As C LIT 307
PREREQUISITE: A 200-LEVEL COURSE IN CLASSICAL CIVILIZATION OR CONSENT OF INSTRUCTOR.
*MAY BE REPEATED IN THE SAME SEMESTER TO A MAXIMUM OF 6 HOURS OR 2 UNITS.
3 HOURS, OR 0.75 OR 1 UNIT.
FOR INDEPENDENT STUDY REGISTRATION IN THIS COURSE, STUDENTS SHOULD CONTACT THE DEPARTMENT OFFICE.

CONF	ARR		Ind Study

CLCIV 391 TOPICS IN CLASSICAL ARCHAEOLOGY AND CIVILIZATION: SEMINAR AND TUTORIAL.
PREREQUISITE: CONSENT OF INSTRUCTOR.
*MAY BE REPEATED.
1 TO 4 HOURS, OR 0.25 TO 1 UNIT.
FOR INDEPENDENT STUDY REGISTRATION IN THIS COURSE, STUDENTS SHOULD CONTACT THE INSTRUCTOR WHO WILL SUPERVISE THEIR WORK.
SECTION A: The Late Roman Empire

CONF	ARR					Ind Study
02438	LECD	A	2-320	TUTH	310 O K H	

COMMITTEE ON INSTITUTIONAL COOPERATION

GRADUATE COLLEGE 202 COBLE HALL
PHONE NUMBER (217) 244-5948

C I C 290 INTERCAMPUS REGISTRATION.
0 TO 18 HOURS.

01551	CONF	ARR

C I C 400 TRAVELING SCHOLAR.
0 TO 5 UNITS.

01552	CONF	ARR

COMMUNICATIONS

DEPARTMENT OFFICE 228 GREG HALL
DEPARTMENT PHONE (217) 333-1549

COMM 101 THE SOCIAL AND CULTURAL FOUNDATIONS OF THE MASS MEDIA.
PREREQUISITE: FRESHMAN OR SOPHOMORE STANDING.
*GEN ED: ACP
3 HOURS.

COMM 101 CONTINUED

02439	LECD	D	11	MWF	113 GREG HALL	
02440	LECD	L	830-950	TUTH	123 GREG HALL	
02441	LECD	E	1-220	MW	113 GREG HALL	
02442	LECD	P	1130-1250	TUTH	123 GREG HALL	

COMM 199 UNDERGRADUATE OPEN SEMINAR.
*MAY BE REPEATED.
1 TO 5 HOURS.
FIRST YEAR DISCOVERY PROGRAM COURSE; PRIORITY REGISTRATION GIVEN TO FRESHMEN. STUDENTS WHO ENROLL IN MORE THAN ONE DISCOVERY COURSE MAY BE DROPPED FROM THE ADDITIONAL DISCOVERY COURSE. FOR A LISTING OF THESE COURSES, SEE THE FRONT PORTION OF THIS TIMETABLE; FOR COURSE DESCRIPTIONS, SEE THE DISCOVERY PROGRAM COURSE BOOKLET.
Section J: The New Transcdentalists: The History, Meaning, and Significance of Motown, Cosby, Poiter, and Ali. 3 hours.

02443	LECD	J	6-830PM	TU	123 GREG HALL	BERRY
02444	LECD	Y2	12-120	TUTH	113 GREG HALL	

COMM 201 INFORMATION, TECHNOLOGY AND ORGANIZATIONS.
Same As LIS 201
GEN ED: SS
3 HOURS.

02445	LECD	A	10-1120	TUTH	126 LIS BLDG	Haythornthwai

COMM 217 HISTORY OF COMMUNICATIONS.
Same As JOURN 217
PREREQUISITE: REGISTRATION IN THE COLLEGE OF COMMUNICATIONS OR CONSENT OF THE COLLEGE.
3 HOURS.

02446	LECD	R	130-250	TUTH	113 GREG HALL	

COMM 218 COMMUNICATIONS AND PUBLIC OPINION.
Same As JOURN 218
PREREQUISITE: REGISTRATION IN THE COLLEGE OF COMMUNICATIONS OR CONSENT OF THE COLLEGE.
3 HOURS.

02447	LECD	1	230-350	TUTH	215 GREG HALL	SOTIROVIC

COMM 220 COMMUNICATIONS AND POPULAR CULTURE.
Same As JOURN 220
PREREQUISITE: REGISTRATION IN THE COLLEGE OF COMMUNICATIONS OR CONSENT OF THE COLLEGE.
3 HOURS.

02448	LECD	T	3-420	TUTH	123 GREG HALL	VALDIVIA
02449	LECT	R	130-250	TUTH	123 GREG HALL	

COMM 231 MASS COMMUNICATIONS IN A DEMOCRATIC SOCIETY.
Same As JOURN 231
PREREQUISITE: REGISTRATION IN THE COLLEGE OF COMMUNICATIONS OR CONSENT OF THE COLLEGE.
3 HOURS.

02450	LECD	N	10-1120	TUTH	113 GREG HALL	NERONE
02451	LECD	T	10	MWF	123 GREG HALL	CHRISTIANS

COMM 241 LAW AND COMMUNICATIONS.
Same As JOURN 241
PREREQUISITE: REGISTRATION IN THE COLLEGE OF COMMUNICATIONS OR CONSENT OF THE COLLEGE.
3 HOURS.

02452	LECD	1	10-1120	MW	215 GREG HALL	HELLE
02453	LECD	2	130-250	MW	215 GREG HALL	HELLE

COMM 251 SOCIAL ASPECTS OF MASS COMMUNICATIONS.
Same As JOURN 251, SOC 251
PREREQUISITE: REGISTRATION IN THE COLLEGE OF COMMUNICATIONS OR CONSENT OF THE COLLEGE.
3 HOURS.

02454	LECD	E	330-450	TUTH	113 GREG HALL	
02455	LECD	F	10-1120	TUTH	123 GREG HALL	Mastronardi

COMM 256 WOMEN IN POPULAR FILM AND TELEVISION.
Same As W S 286
3 HOURS.
Lab section is a screening of the film to be discussed in class; attendance is optional if students can view the film on their own.

02456	LECD	E	130-250	MW	112 SPCH&HEAR	Kosovski Jaso
02457	LAB	Y	6-830PM	TH	106 LINCOLN	

COMM 264 ECONOMIC STRUCTURE OF COMMUNICATION.
PREREQUISITE: CONSENT OF COLLEGE.
3 HOURS.

02458	LECD	S	230-450	TU	140 BURRILL	McCHESNEY

COMM 275 HISTORY AND DEVELOPMENT OF LATINA/LATINO MEDIA IN THE UNITED STATES.
Same As LLS 275
3 HOURS.

02459	LECD	N	12-120	MW	123 GREG HALL	BERRY

COMM 291 SPECIAL PROBLEMS.
PREREQUISITE: CONSENT OF THE COLLEGE.
1 TO 3 HOURS.
Section PG: The New Man? The Anguished Male in Recent Hollywood Cinema. 3 hours. Meets with Comm 490-PG and WS 396-PG.
Section C: Race and Mass Media. 3 hours.
Section B: The Social History of U.S. Culture and Information Industry. Meets with LIS 350-SH. 3 hours.
FOR INDEPENDENT STUDY IN THIS COURSE, STUDENTS SHOULD CONTACT THE COLLEGE OFFICE.

CONF	ARR					Ind Study
02480	LECD	PG	5-750PM	M	ARR 911SSixth	Gill

COMM 291 CONTINUED

02461 LECD	C	10-1230	W	140 LINCOLN	Alleyne
02462 LECD	B	9-1020	MW	113 GREG HALL	Schiller

COMM 319 STUDIES IN RUSSIAN AND EAST-EUROPEAN CINEMA.
Same As CINE 319, SLAV 319, SPCOM 319
PREREQUISITE: RUSS 119; OR A COLLEGE-LEVEL COURSE IN RUSSIAN/EAST-EUROPEAN STUDIES OR IN CINEMA STUDIES; OR CONSENT OF INSTRUCTOR. NO READING KNOWLEDGE OF RUSSIAN REQUIRED, EXCEPT FOR MAJORS IN SLAVIC LANGUAGES AND LITERATURE.
3 HOURS, OR 0.75 OR 1 UNIT.

02463 LECD	X	1230-250	MW	10686 ENGR HALL	L Kaganovsky

COMM 322 POLITICS AND THE MEDIA.
Same As POL S 322, SPCOM 325
PREREQUISITE: POL S 150 OR SIX HOURS OF SOCIAL SCIENCE, OR CONSENT OF INSTRUCTOR.
3 HOURS, OR 0.5 TO 1 UNIT.

02464 LECD	1	1130-1250	TUTH	192 LINCOLN	ALTHAUS

COMM 323 LANGUAGE ACQUISITION.
Same As LING 323, PSYCH 323
PREREQUISITE: 6 HOURS OF PSYCHOLOGY OR LINGUISTICS ABOVE THE 100-LEVEL OR CONSENT OF INSTRUCTOR.
3 HOURS, OR 1 UNIT.

02465 LECD	A	330-445	TUTH	29 PSYCH BLD	FISHER

COMM 325 INTRODUCTION TO PSYCHOLINGUISTICS.
Same As LING 325
PREREQUISITE: AN INTRODUCTORY COURSE IN LINGUISTICS OR PSYCHOLOGY.
*CREDIT IS NOT GIVEN FOR BOTH PSYCH 325 AND LING 325.
3 HOURS, OR 1 UNIT.

02466 LECD	F	2-320	MW	G32 FOR LANG	MACK

COMM 335 INTERPERSONAL COMMUNICATION PROCESSES.
Same As SPCOM 335
3 HOURS, OR 0.5 OR 1 UNIT.

02467 LECD	1	2-320	TUTH	130 LINCOLN	CAUGHLIN

COMM 391 LITERACY IN THE INFORMATION AGE.
Same As LIS 391
PREREQUISITE: LIS 201 OR 202.
3 HOURS, OR 1 UNIT.
SECTION A. ENROLLMENT RESTRICTED TO UNDERGRADUATES WITH SOPHOMORE STANDING OR ABOVE.

02468 LECD	A	2-320	TU	126 LIS BLDG	Bruce B
	A	2-320	TH	131 LIS BLDG	

COMM 414 SEMINAR ON SOCIAL INTERACTION.
Same As SOC 414
PREREQUISITE: 1 UNIT OF GRADUATE CREDIT IN SOCIOLOGY.
1 UNIT.

02469 LECD	A	1-3 '	W	336 GREG HALL	DENZIN

COMM 460 FEMINIST MEDIA STUDIES: FEMINIST THEORY, THE MEDIA, AND THE POLITICS OF THE POPULAR.
Same As W S 460
PREREQUISITE: GRADUATE STANDING OR CONSENT OF INSTRUCTOR.
1 UNIT.

02470 LECD	F	3-550	M	336 GREG HALL	TREICHLER

COMM 468 THE POLITICAL ECONOMY OF COMMUNICATIONS.
Same As JOURN 468
PREREQUISITE: CONSENT OF THE COLLEGE OF COMMUNICATIONS.
1 UNIT.

02471 LECD	T	3-450	TH	336 GREG HALL	McCHESNEY

COMM 471 PRO-SEMINAR IN COMMUNICATIONS, I.
Same As JOURN 471
PREREQUISITE: CONSENT OF THE COLLEGE OF COMMUNICATIONS.
1 UNIT.

02472 LECD	G	12	F	336 GREG HALL	CHRISTIANS
	G	3-450	W	336 GREG HALL	

COMM 473 HISTORY AND THEORY OF FREEDOM OF THE PRESS.
Same As JOURN 473
PREREQUISITE: CONSENT OF THE COLLEGE OF COMMUNICATIONS.
1 UNIT.

02473 LECD	T	3-450	TU	336 GREG HALL	NERONE

COMM 490 SPECIAL TOPICS IN COMMUNICATIONS.
0.5 TO 2 UNITS.
FOR INDEPENDENT STUDY REGISTRATION IN THIS COURSE, STUDENTS SHOULD CONTACT THE DEPARTMENT OFFICE.
Section D: Social History of U.S. Culture Industry. 1 unit.
Section C: International Communication. 1 unit.
Section N: Transnational Multicultural Studies. 1 unit.
Section PG: The New Man? The Anguished Male in Recent Hollywood Cinema. 1 unit. Meets with Comm 291-PG and W S 396-PG.
Section O: Race, Masculinity, and Cultural Practice. 1 unit.

CONF		ARR			Ind Study
02474 LECD	D	12-150	TU	336 GREG HALL	Schiller
02475 LECD	C	130-350	M	123 GREG HALL	Alleyne
02476 LECD	N	10-1250	TH	231 GREG HALL	VALDIVIA
02477 LECD	PG	5-750PM	M	ARR 911SSixth	Gill
02478 LECD	O	11-1250	W	325 GREG HALL	Rustin N

COMM 499 THESIS RESEARCH.
PREREQUISITE: CONSENT OF THE COMMITTEE CHAIR ON GRADUATE STUDY IN COMMUNICATIONS AND THESIS SUPERVISOR.
*STUDENTS MAY ACCUMULATE A TOTAL OF 8 UNITS.
0 TO 4 UNITS.

COMM 499 CONTINUED
FOR INDEPENDENT STUDY REGISTRATION IN THIS COURSE, STUDENTS SHOULD CONTACT THE DEPARTMENT OFFICE.

CONF	ARR		Ind Study

COMMUNITY HEALTH

DEPARTMENT OFFICE 120 HUFF HALL
DEPARTMENT PHONE (217) 333-2307, 8:30-5:00PM

CHLTH 100 CONTEMPORARY HEALTH.
*GEN ED: SS
3 HOURS.
SOME SEATS RESERVED FOR NEW STUDENTS ATTENDING SUMMER ORIENTATION. MOST REMAINING SEATS AVAILABLE AFTER JULY 3 -- BALANCE AFTER AUGUST 28.
ENROLLMENT REQUIRED FOR COMMUNITY HEALTH FRESHMAN AND TRANSFER STUDENTS. REQUESTS TO DROP REQUIRE PETITION APPROVAL THROUGH DEPARTMENT OFFICE IN 120 HUFF HALL.
CLASS BEGINS WITH WEDNESDAY LECTURE SESSION, AUGUST 28.

02271	DISC	A	8	F	433 ARMORY	
	LECT	1	12	MW	101 ARMORY	REIS, J
02272	DISC	B	9	F	433 ARMORY	
	LECT	1	12	MW	101 ARMORY	REIS, J
02273	DISC	C	10	F	243 ARMORY	
	LECT	1	12	MW	101 ARMORY	REIS, J
02274	DISC	D	11	F	430 ARMORY	
	LECT	1	12	MW	101 ARMORY	REIS, J
02275	DISC	E	12	F	134 ARMORY	
	LECT	1	12	MW	101 ARMORY	REIS, J
02276	DISC	F	1	F	134 ARMORY	
	LECT	1	12	MW	101 ARMORY	REIS, J
02277	DISC	G	9	W	433 ARMORY	
	LECT	1	12	MW	101 ARMORY	REIS, J
02278	DISC	H	9	TH	433 ARMORY	
	LECT	1	12	MW	101 ARMORY	REIS, J
02279	DISC	I	1	TH	243 ARMORY	
	LECT	1	12	MW	101 ARMORY	REIS, J
02280	DISC	J	2	TH	133 ARMORY	
	LECT	1	12	MW	101 ARMORY	REIS, J

CHLTH 101 INTRODUCTION TO PUBLIC HEALTH.
*GEN ED: SS
3 HOURS.

SOME SEATS RESERVED FOR NEW STUDENTS ATTENDING SUMMER ORIENTATION. MOST REMAINING SEATS AVAILABLE AFTER JULY 3 -- BALANCE AFTER AUGUST 28.
CLASS BEGINS WITH WEDNESDAY LECTURE SESSION, AUGUST 28.

02281	DISC	A	8	F	146 ARMORY	
	LECT	1	9	MW	62 K A M	BRANDON, S
02282	DISC	B	9	F	146 ARMORY	
	LECT	1	9	MW	62 K A M	BRANDON, S
02283	DISC	C	10	F	146 ARMORY	
	LECT	1	9	MW	62 K A M	BRANDON, S
02284	DISC	D	11	F	146 ARMORY	
	LECT	1	9	MW	62 K A M	BRANDON, S
02285	DISC	E	12	F	146 ARMORY	
	LECT	1	9	MW	62 K A M	BRANDON, S
02286	DISC	F	1	F	146 ARMORY	
	LECT	1	9	MW	62 K A M	BRANDON, S
02287	DISC	AA	8	F	431 ARMORY	
	LECT	2	12	MW	2 EDUCATION	REMMERT, D
02288	DISC	BB	9	F	431 ARMORY	
	LECT	2	12	MW	2 EDUCATION	REMMERT, D
02289	DISC	CC	10	F	330 ARMORY	
	LECT	2	12	MW	2 EDUCATION	REMMERT, D
02290	DISC	DD	11	F	133 ARMORY	
	LECT	2	12	MW	2 EDUCATION	REMMERT, D
02291	DISC	EE	12	F	330 ARMORY	
	LECT	2	12	MW	2 EDUCATION	REMMERT, D
02292	DISC	FF	1	F	133 ARMORY	
	LECT	2	12	MW	2 EDUCATION	REMMERT, D

CHLTH 111 PROFESSIONAL SEMINAR.
0 CREDIT.
OFFERED FOR S/U GRADE ONLY.

ENROLLMENT REQUIRED FOR COMMUNITY HEALTH FRESHMEN AND TRANSFER STUDENTS. REQUESTS TO DROP REQUIRE PETITION APPROVAL THROUGH DEPARTMENT OFFICE IN 120 HUFF HALL.

02293 LECD	A	12	TU	146 ARMORY	FIRKINS, C

CHLTH 140 HEALTH ADVOCATE, I.
2 HOURS.
ENROLLMENT LIMITED TO GREEK AND VARSITY ATHLETE PEER ADVISORS OR BY INSTRUCTOR'S PERMISSION (333-2714). OFFERED FOR S/U GRADE ONLY.

02294 LECD	A	7-850PM	TU	319 GREG HALL	RICE, K

CHLTH 143 DRUG USE AND ABUSE.
2 HOURS.

SOME SEATS RESERVED FOR COMMUNITY HEALTH MAJORS THROUGH APRIL 30.
SOME SEATS RESERVED FOR NEW STUDENTS ATTENDING SUMMER ORIENTATION. REMAINING SEATS AVAILABLE AFTER JULY 3.

02295	LECT	1	12	TUTH	100 GREG HALL	FARNER, S
02296	LECD	A	8	MW	146 ARMORY	
02297	LECD	B	9	MW	146 ARMORY	
02298	LECD	C	10	TUTH	146 ARMORY	
02299	LECD	D	11	TUTH	146 ARMORY	
02300	LECD	E	1	MW	146 ARMORY	
02301	LECD	F	2	MW	146 ARMORY	

R SECTIONS ARE RESERVED FOR UNIVERSITY RESIDENCE HALL (URH) STUDENTS

CHLTH 143 CONTINUED

ONLY THROUGH AUGUST 27, 2002. Unit One students have priority in section R11, and Weston Exploration students in section R12. STARTING AUGUST 28, OPEN TO ALL STUDENTS WITHOUT RESTRICTION. Problems or questions, contact Unit One, 70 Allen Hall, 333-8351.

02302	LECD	R10	630-815PM	M	5 F A R	
02303	LECD	R11	630-815PM	TU	151 ALLENHALL	
02304	LECD	R12	630-815PM	M	5 WESTON	
02305	LECD	R13	630-815PM	TU	26 IL ST RES	
02306	LECD	R14	630-815PM	W	111a P A R	
02307	LECD	R15	630-815PM	TH	30C GARNER	

CHLTH 199 UNDERGRADUATE OPEN SEMINAR.
*MAY BE REPEATED.
1 TO 5 HOURS.
FOR INDEPENDENT STUDY REGISTRATION IN THIS COURSE, STUDENTS SHOULD CONTACT THE DEPARTMENT OFFICE.

SECTION A (3 HOURS): MEDICAL ETHICS
SECTION B (3 HOURS): CAMPUS ACQUAINTANCE RAPE EDUCATION (CARE).
NOTE: MOST SEATS RESERVED FOR FRESHMAN-JUNIOR STATUS THROUGH APRIL 30.
SECTION C (3 HOURS): HEALTH STATISTICS
SECTION X (1 HOUR): ORIENTATION EXTENSION.

	CONF		ARR			Ind Study
02308	DISC	A1	12	TU	433 ARMORY	
	LECT	A	9	MW	192 LINCOLN	NOTARC, SJ
02309	DISC	A2	9	TU	433 ARMORY	
	LECT	A	9	MW	192 LINCOLN	NOTARD, SJ
02310	DISC	A3	11	W	433 ARMORY	
	LECT	A	9	MW	192 LINCOLN	NOTARD, SJ
02311	DISC	A4	12	W	433 ARMORY	
	LECT	A	9	MW	192 LINCOLN	NOTARD, SJ
02312	LECD	B	3-430	MW	146 ARMORY	WANTLAND, R
02313	DISC	C1	10	TU	145 ARMORY	
	LECT	C	10	MW	120 ARCHITECT	SD, S
02314	DISC	C2	11	TU	145 ARMORY	
	LECT	C	10	MW	120 ARCHITECT	SD, S
02315	DISC	C3	12	TU	145 ARMORY	
	LECT	C	10	MW	120 ARCHITECT	SD, S
02316	DISC	C4	12	TH	145 ARMORY	
	LECT	C	10	MW	120 ARCHITECT	SD, S
02317	LECD	X	ARR			

CHLTH 200 MENTAL HEALTH.
2 HOURS.
MOST SEATS RESERVED FOR COMMUNITY HEALTH MAJORS THROUGH APRIL 30.

02318	LECD	A	11	TUTH	125 D K H	GARRICK, M

CHLTH 204 FOUNDATIONS OF HEALTH BEHAVIOR.
PREREQUISITE: CHLTH 100 OR CONSENT OF INSTRUCTOR; COMPLETION OF THE CAMPUS COMPOSITION I REQUIREMENT.
*GEN ED: ACP
4 HOURS.
ALL SEATS RESERVED FOR CHLTH MAJORS THROUGH APRIL 30.
SOME SEATS RESERVED FOR CHLTH MAJORS ATTENDING SUMMER ORIENTATION.
REMAINING SEATS AVAILABLE AFTER JULY 3.

02319	DISC	A1	8	TU	116 HUFF HALL	
	LECT	AA	1-215	MW	106 LINCOLN	CARDEN, J
02320	DISC	A2	9	TU	116 HUFF HALL	
	LECT	AA	1-215	MW	106 LINCOLN	CARDEN, J
02321	DISC	A3	8	TH	116 HUFF HALL	
	LECT	AA	1-215	MW	106 LINCOLN	CARDEN, J
02322	DISC	A4	9	TH	116 HUFF HALL	
	LECT	AA	1-215	MW	106 LINCOLN	CARDEN, J

CHLTH 206 HUMAN SEXUALITY.
2 HOURS.

SOME SEATS RESERVED FOR COMMUNITY HEALTH MAJORS THROUGH APRIL 30.
SOME SEATS RESERVED FOR NEW STUDENTS ATTENDING SUMMER ORIENTATION.
REMAINING SEATS AVAILABLE AFTER JULY 3.

02323	LECT	1	2	TUTH	101 ARMORY	WILLIAMS, S
02324	LECT	2	11	TUTH	103 MUM HALL	
02325	LECD	A	8	TUTH	146 ARMORY	
02326	LECD	B	9	TUTH	146 ARMORY	
02327	LECD	C	10	MW	148 ARMORY	
02328	LECD	D	10	TUTH	433 ARMORY	
02329	LECD	E	11	MW	146 ARMORY	
02330	LECD	F	11	TUTH	433 ARMORY	
02331	LECD	G	12	MW	146 ARMORY	
02332	LECD	H	1	MW	433 ARMORY	
02333	LECD	I	1	TUTH	146 ARMORY	
02334	LECD	J	2	TUTH	146 ARMORY	

R SECTIONS ARE RESERVED FOR UNIVERSITY RESIDENCE HALL (URH) RESIDENTS ONLY THROUGH AUGUST 27, 2002. Unit One students have priority in sections R11 and R19, and Weston Exp. students in R15. STARTING AUGUST 28, OPEN TO ALL STUDENTS WITHOUT RESTRICTION. PROBLEMS OR QUESTIONS: Contact Unit One, 70 Allen Hall, 333-8351.

02335	LECD	R10	630-815PM	TU	5 F A R	
02336	LECD	R11	630-815PM	M	151 ALLENHALL	
02337	LECD	R12	630-815PM	M	26 IL ST RES	
02338	LECD	R13	630-815PM	M	30C GARNER	
02339	LECD	R14	630-815PM	TU	30C GARNER	
02340	LECD	R15	630-815PM	TH	7 WESTON	
02341	LECD	R16	630-815PM	TH	5 P A R	
02342	LECD	R17	630-815PM	TU	49 ZOOL PBDY	
02343	LECD	R18	630-815PM	W	30C GARNER	
02344	LECD	R19	630-815PM	W	151 ALLENHALL	

CHLTH 210 COMMUNITY HEALTH ORGANIZATIONS.
PREREQUISITE: CHLTH 100 AND 101.
2 HOURS.

CHLTH 210 CONTINUED

ALL SEATS RESERVED FOR COMMUNITY HEALTH MAJORS THROUGH AUGUST 28.

STUDENTS WHO ARE NOT COMMUNITY HEALTH MAJORS MAY CONTACT 118 HUFF HALL IN PERSON FOR PERMISSION TO ENROLL, PROVIDED THE CLASS IS NOT FULL.

02345	LECD	A	2	TUTH	2 EDUCATION	MULHALL, P

CHLTH 214 INTRODUCTION TO AGING.
Same As HDFS 214, LEIST 214, PSYCH 214, REHAB 214
PREREQUISITE: HDFS 105 OR 3 HOURS OF SOCIAL SCIENCE.
3 HOURS.

02346	LECT	A	10-1115	MW	136 ARMORY	ARMSTRONG, MJ

CHLTH 230 DISABILITY IN AMERICAN SOCIETY: ISSUES AND PERSPECTIVES.
Same As REHAB 230
3 HOURS.

02347	LECD	A	9-1030	TUTH	162 EDUCATION	OLNEY, M

CHLTH 240 HEALTH PROMOTION PRACTICUM.
PREREQUISITE: JUNIOR STANDING OR CONSENT OF INSTRUCTOR.
*MAY BE REPEATED ONCE FOR CREDIT.
3 HOURS.
OFFERED FOR S/U GRADE ONLY.

SECTION A3: STRESS MANAGEMENT.
SECTION B2: CAMPUS ACQUAINTANCE RAPE EDUCATION (CARE).
COMPLETION OF CHLTH 199B REQUIRED TO ENROLL IN COURSE.
REGULAR MEETING TIMES WILL BE ARRANGED AT THE FIRST CLASS MEETING ON THURSDAY, AUGUST 29, 5:00-8:00 P.M.

02348	PRAC	A3	4-530	TUTH	146 ARMORY	HALLS-CARSON,
02349	PRAC	B2	ARR			WANTLAND, R

CHLTH 250 HEALTH-CARE SYSTEMS.
3 HOURS.

MOST SEATS RESERVED FOR COMMUNITY HEALTH MAJORS THROUGH APRIL 23.

STUDENTS WHO ARE NOT COMMUNITY HEALTH MAJORS MAY CONTACT 118 HUFF HALL IN PERSON FOR PERMISSION TO ENROLL, PROVIDED THE CLASS IS NOT FULL.

02350	LECD	A	3-415	TUTH	319 GREG HALL	FARNER, S

CHLTH 274 INTRODUCTION TO EPIDEMIOLOGY.
PREREQUISITE: CHLTH 100 AND 101, OR CONSENT OF INSTRUCTOR.
3 HOURS.

ALL SEATS RESERVED FOR COMMUNITY HEALTH MAJORS THROUGH APRIL 30.

STUDENTS WHO ARE NOT COMMUNITY HEALTH MAJORS MAY CONTACT 118 HUFF HALL IN PERSON FOR PERMISSION TO ENROLL, PROVIDED THE CLASS IS NOT FULL.

02351	LECD	A	630-945	TUTH	2 EDUCATION	ROSENBLATT, K

CHLTH 285 COMMUNITY HEALTH INTERNSHIP.
PREREQUISITE: COMPLETION OF COMMUNITY HEALTH 300-LEVEL COURSES IN FIELD OF CONCENTRATION; SENIOR STANDING IN COMMUNITY HEALTH; AND CONSENT OF INSTRUCTOR.
8 HOURS.
OFFERED FOR S/U GRADE ONLY.

02352	PRAC	A	ARR			

CHLTH 293 SPECIAL PROJECTS.
PREREQUISITE: JUNIOR OR SENIOR STANDING; A MINIMUM GRADE-POINT AVERAGE OF 2.5; CONSENT OF FACULTY ADVISOR AND INSTRUCTOR; APPROVAL BY DEPARTMENT HEAD.
*MAY BE REPEATED FOR A TOTAL OF 4 OR 6 HOURS OF CREDIT.
2 OR 3 HOURS.

FOR INDEPENDENT STUDY REGISTRATION IN THIS COURSE, STUDENTS SHOULD CONTACT THE DEPARTMENT OFFICE, 120 HUFF HALL.

	CONF		ARR			Ind Study

CHLTH 307 DISABILITY, CULTURE AND SOCIETY.
Same As ANTH 347, KINES 307, REHAB 307
PREREQUISITE: SIX HOURS OF ANTHROPOLOGY, PSYCHOLOGY OR SOCIOLOGY; SENIOR OR GRADUATE STANDING, OR CONSENT OF INSTRUCTOR.
3 HOURS, OR 1 UNIT.

02353	LECD	A	2-345	W	433 ARMORY	ARMSTRONG, MJ

CHLTH 309 WOMEN'S HEALTH.
Same As W S 335
PREREQUISITE: CHLTH 100 OR EQUIVALENT; OR CONSENT OF INSTRUCTOR.
3 HOURS, OR 0.75 UNIT.

02354	LECD	A	10-1115	MW	111 D K H	GALLAGHER, TC

CHLTH 310 PUBLIC HEALTH PRACTICE.
PREREQUISITE: CHLTH 210 OR CONSENT OF INSTRUCTOR.

CHLTH 310 CONTINUED
4 HOURS, OR 1 UNIT.

ALL SEATS RESERVED FOR COMMUNITY HEALTH MAJORS THROUGH AUGUST 28.

STUDENTS WHO ARE NOT COMMUNITY HEALTH MAJORS MAY CONTACT 118 HUFF HALL IN PERSON FOR PERMISSION TO ENROLL, PROVIDED THE CLASS IS NOT FULL.

02255 LECD A 11-1215 MW 192 LINCOLN NOTARO, SJ

CHLTH 321 HEALTH DATA ANALYSIS.
PREREQUISITE: SOC 385 OR EDPSY 290 OR EQUIVALENT.
3 HOURS, OR 1 UNIT.

ALL SEATS RESERVED FOR COMMUNITY HEALTH SENIORS THROUGH AUGUST 28.

STUDENTS WHO ARE NOT COMMUNITY HEALTH SENIORS MAY CONTACT 118 HUFF HALL IN PERSON FOR PERMISSION TO ENROLL, PROVIDED THE CLASS IS NOT FULL.

02256 LECD A 1-250 TU 300 LINCOLN D'ROURKE, T
A 2 TH 200 LINCOLN

CHLTH 329 RESEARCH TECHNIQUES FOR THE HEALTH SCIENCES.
PREREQUISITE: SOC 385 OR EDPSY 390, OR EQUIVALENT.
4 HOURS, OR 1 UNIT.
02257 LECD A 4-720 TH 116 HUFF HALL ALSTON, R

CHLTH 355 HEALTH SERVICES FINANCING.
PREREQUISITE: JUNIOR STANDING.
3 HOURS, OR 0.75 UNIT.

ALL SEATS RESERVED FOR COMMUNITY HEALTH MAJORS THROUGH APRIL 30.

STUDENTS WHO ARE NOT COMMUNITY HEALTH MAJORS MAY CONTACT 118 HUFF HALL IN PERSON FOR PERMISSION TO ENROLL, PROVIDED THE CLASS IS NOT FULL.

02258 LECD A 10-1120 TUTH 384 ARMORY SD, S

CHLTH 356 THE ORGANIZATION OF HEALTH CARE.
Same As SOC 339
PREREQUISITE: 6 HOURS OF ANTHROPOLOGY, SOCIOLOGY, COMMUNITY HEALTH, OR PSYCHOLOGY.
3 HOURS, OR 0.5 OR 1 UNIT.
MOST SEATS RESERVED FOR COMMUNITY HEALTH MAJORS THROUGH APRIL 30.
02259 LECD A 9-1015 TUTH 133 ARMORY FARNER, S

CHLTH 357 HEALTH PLANNING.
Same As SOC W 357
PREREQUISITE: CHLTH 250 AND JUNIOR STANDING.
3 HOURS, OR 0.75 UNIT.
ALL SEATS RESERVED FOR COMMUNITY HEALTH MAJORS THROUGH APRIL 30.
STUDENTS WHO ARE NOT COMMUNITY HEALTH MAJORS MAY CONTACT 118 HUFF HALL IN PERSON FOR PERMISSION TO ENROLL, PROVIDED THE CLASS IS NOT FULL.
02260 LECD A 1-215 MW 125 D K N GALLAGHER, TC

CHLTH 358 HEALTH ADMINISTRATION.
PREREQUISITE: SENIOR OR GRADUATE STANDING, OR CONSENT OF INSTRUCTOR.
3 HOURS, OR 0.75 UNIT.

ALL SEATS RESERVED FOR COMMUNITY HEALTH MAJORS THROUGH APRIL 30.
STUDENTS WHO ARE NOT COMMUNITY HEALTH MAJORS MAY CONTACT 118 HUFF HALL IN PERSON FOR PERMISSION TO ENROLL, PROVIDED THE CLASS IS NOT FULL.

02261 LECD A 3-420 TUTH 317 GREG HALL JONES, S

CHLTH 374 PRINCIPLES OF EPIDEMIOLOGY.
Same As ENVST 374, MED S 374, VP 374
PREREQUISITE: MCBIO 326, VP 332, OR EQUIVALENT; OR CONSENT OF INSTRUCTOR.
4 HOURS, OR 1 UNIT.
02262 LECD A 1-240 TUTH 116 HUFF HALL ROSENBLATT, K

CHLTH 391 BIOSTATISTICS.
Same As BIOL 391, VP 391
*STUDENTS MAY NOT RECEIVE CREDIT FOR BOTH VP 391 AND CPSC 340 OR BIOL 371 OR EDPSY 390.
4 HOURS, OR 1 UNIT.

02263 DISC	A	9-10	W	2506 VM B S B	WEIGEL, R
	A				BRADY
LAB	B	10-12	W	2281 VM B S B	
LECT	AA	4-5	TUTH	2251 VM B S B	
02264 DISC	C	2-3	W	2506 VM B S B	
LAB	D	2-5	W	2281 VM B S B	
LECT	AA	4-5	TUTH	2251 VM B S B	
02265 DISC	E	7-8PM	TU	2506 VM B S B	
LAB	F	8-10PM	TU	2281 VM B S B	
LECT	AA	4-5	TUTH	2251 VM B S B	

CHLTH 410 PUBLIC HEALTH DEVELOPMENT.
1 UNIT.
02266 LECD A 10-1140 TUTH 118 HUFF HALL O'ROURKE, T

CHLTH 427 STATISTICAL TECHNIQUES IN EPIDEMIOLOGICAL RESEARCH.

CHLTH 427 CONTINUED
Same As ENVST 427, MED S 463, VP 426
PREREQUISITE: CHLTH 374 AND MINIMUM OF TWO STATISTICS COURSES COVERING MULTIPLE REGRESSION AND CORRELATION.
1 UNIT.
02267 LABD A ARR SINGER

CHLTH 440 HEALTH BEHAVIOR: THEORETICAL PERSPECTIVES.
PREREQUISITE: GRADUATE STANDING.
1 UNIT.

02268 LECD A 2-320 MW 116 HUFF HALL WILLIAMS, S

CHLTH 477 PRINCIPLES AND METHODS OF EPIDEMIOLOGY.
Same As VP 417
PREREQUISITE: GRADUATE STUDENT STANDING, OR CONSENT OF INSTRUCTOR.
1 UNIT.

02269 LABD	B	ARR			SINGER
LECT	A	9-12	TUTH	2506 VM B S B	

CHLTH 493 SPECIAL PROJECTS.
PREREQUISITE: EDPSY 390, KINES 495, AND CHLTH 440 OR EQUIVALENT.
*MAY BE REPEATED TO A MAXIMUM OF 2 UNITS.
0.5 TO 2 UNITS.

FOR INDEPENDENT STUDY REGISTRATION IN THIS COURSE, STUDENTS SHOULD CONTACT THE DEPARTMENT OFFICE, 120 HUFF HALL.

CONF ARR Ind Study

CHLTH 499 THESIS RESEARCH.
0 TO 4 UNITS.

FOR INDEPENDENT STUDY REGISTRATION IN THIS COURSE, STUDENTS SHOULD CONTACT THE INSTRUCTOR WHO WILL SUPERVISE THEIR WORK.

CONF ARR Ind Study

COMPARATIVE & WORLD LITERATURE

DEPARTMENT OFFICE 3080 FOREIGN LANGUAGES BUILDING
DEPARTMENT PHONE (217) 333-4987

C LIT 111 THE BIBLE AS LITERATURE.
Same As ENGL 114, RELST 101
*GEN ED: LA
3 HOURS.

01553 DISC	1	9	TH	G30 FOR LANG	
LECT	A	1	MW	103 MUM HALL	LAYTON
01554 DISC	2	1	TH	G30 FOR LANG	
LECT	A	1	MW	103 MUM HALL	LAYTON
01555 DISC	3	2	TH	G30 FOR LANG	
LECT	A	1	MW	103 MUM HALL	LAYTON
01556 DISC	4	9	F	G30 FOR LANG	
LECT	A	1	MW	103 MUM HALL	LAYTON
01557 DISC	5	12	F	G30 FOR LANG	
LECT	A	1	MW	103 MUM HALL	LAYTON
01558 DISC	6	1	F	G30 FOR LANG	
LECT	A	1	MW	103 MUM HALL	LAYTON

C LIT 115 RUSSIAN MASTERPIECES IN TRANSLATION, I.
Same As RUSS 115
*NO KNOWLEDGE OF RUSSIAN REQUIRED.
*GEN ED: LA
3 HOURS.
01559 LECD G 3 MWF G48 FOR LANG TEMPEST

C LIT 119 THE LITERATURE OF FANTASY.
Same As ENGL 119
3 HOURS.
01560 LECD M 930-1045 TUTH 108 ENGLISH

SECTION P IS A FIRST YEAR DISCOVERY PROGRAM COURSE. ENROLLMENT RESTRICTED TO FRESHMEN. STUDENTS SHOULD ENROLL IN ONLY ONE DISCOVERY COURSE. STUDENTS WHO ENROLL IN MORE THAN ONE DISCOVERY COURSE MAY BE DROPPED FROM THE ADDITIONAL DISCOVERY COURSES. FOR A LISTING OF THESE COURSES, SEE THE FRONT PORTION OF THIS TIMETABLE; FOR COURSE DESCRIPTIONS, SEE THE DISCOVERY PROGRAM COURSE BOOKLET OR GO TO THE WEB ADDRESS AT HTTP//WWW.PROVOST.UIUC.EDU/STUDENTS/DISCOVERY/
01561 LECD P 11-1215 TUTH 127 ENGLISH Rob Barrett

C LIT 121 JEWISH STORYTELLING: FROM THE RUSSIAN SHTETL TO NEW YORK.
Same As ENGL 123, RELST 131, YDSH 120
*GEN ED: CSW LA
3 HOURS.
01562 LECD G 3 MWF 1022 FOR LANG

C LIT 141 MASTERPIECES OF WESTERN CULTURE, I.
PREREQUISITE: COMPLETION OF CAMPUS COMPOSITION 1 GENERAL EDUCATION REQUIREMENT.
*GEN ED: ACP LA W
3 HOURS.
-
SECTION U1: For Unit One students through August 26. Open to all students without restriction after August 26.
SECTION &03: FOR COHN SCHOLARS ONLY.

01583 DISC	D1	10	WF	307 GREG HALL	
LECT	DD	12	M	141 WOHLERS	PALENCIA-ROTH
01584 DISC	D2	10	WF	138 WOHLERS	
LECT	DD	12	M	141 WOHLERS	PALENCIA-ROTH
01585 DISC	D4	11	WF	G30 FOR LANG	
LECT	DD	12	M	141 WOHLERS	PALENCIA-ROTH
01586 DISC	D5	9	WF	211 DAVENPORT	
LECT	DD	12	M	141 WOHLERS	PALENCIA-ROTH

C LIT 141 CONTINUED

```
01567 DISC  D7    10        WF        G30 FOR LANG
      LECT  DD    12        M         141 WOHLERS          PALENCIA-ROTH
01568 DISC  D8    10        WF        113 D K H
      LECT  DD    12        M         141 WOHLERS          PALENCIA-ROTH
01569 DISC  10    11        WF        307 D K H
      LECT  DD    12        M         141 WOHLERS          PALENCIA-ROTH

  SECTION 8D3: FOR COHN SCHOLARS ONLY
01570 DISC  8D3   11        WF        385 EDUCATION
      LECT  DD    12        M         141 WOHLERS          PALENCIA-ROTH

  SECTION U1: FOR UNIT ONE STUDENTS THRDUGH AUGUST 26. OPEN TO ALL
              STUDENTS WITHOUT RESTRICTIONS AFTER AUGUST 26.
01571 DISC  U1    12        WF        63 ALLENHALL
      LECT  DD    12        M         141 WOHLERS          PALENCIA-ROTH
```

C LIT 155 FRENCH MASTERPIECES IN TRANSLATION.
Same As FR 155
PREREQUISITE: COMPLETION OF CAMPUS COMPOSITION I GENERAL ECUATION REQUIREMENT.
*GEN ED: ACP LA
3 HOURS.
FIRST-YEAR DISCOVERY PROGRAM COURSE: PRIORITY REGISTRATION GIVEN TO FRESHMEN. STUDENTS SHOULD ENROLL IN ONLY ONE DISCOVERY COURSE. STUDENTS WHO ENROLL IN MORE THAN ONE DISCOVERY COURSE MAY BE DROPPED FROM ADDITIONAL DISCOVERY COURSES. FOR A LISTING OF THESE COURSES, SEE THE FRONT OF THIS TIMETABLE; FOR COURSE DESCRIPTIONS, SEE THE DISCOVERY PROGRAM COURSE BOOKLET.

```
01572 LECD  E     1         MWF       1038 FOR LANG        K. FRESCO
```

C LIT 175 MASTERPIECES OF EAST-ASIAN LITERATURE.
Same As EALC 175
*NO KNOWLEDGE OF CHINESE OR JAPANESE LANGUAGE REQUIRED.
*GEN ED: NW LA
3 HOURS.
SECTION U1: FOR UNIT ONE STUDENTS THROUGH JULY 12. OPEN TO ALL STUDENTS WITHOUT RESTRICTION STARTING JULY 13.

```
01573 DISC  U1    10        F         151 ALLENHALL
      LECT  A     10        MW        180 BEVIER           HUNTINGTON
01574 DISC  A     9         F         336 DAVENPORT
      LECT  A     10        MW        180 BEVIER           HUNTINGTON
01575 DISC  B     9         TH        336 DAVENPORT
      LECT  A     10        MW        180 BEVIER           HUNTINGTON
01576 DISC  C     10        TH        336 DAVENPORT
      LECT  A     10        MW        180 BEVIER           HUNTINGTON
01577 DISC  D     1         W         336 DAVENPORT
      LECT  A     10        MW        180 BEVIER           HUNTINGTON
01578 DISC  E     1         F         336 DAVENPORT
      LECT  A     10        MW        180 BEVIER           HUNTINGTON
01579 DISC  F     1         TH        338 DAVENPORT
      LECT  A     10        MW        180 BEVIER           HUNTINGTON
01580 LECT  A     10        MW        180 BEVIER           HUNTINGTON
01581 DISC  G     2         F         336 DAVENPORT
      LECT  A     10        MW        180 BEVIER           HUNTINGTON
```

C LIT 189 CLASSIC MASTERPIECES OF NON-WESTERN CULTURES.
*GEN ED: NW LA
3 HOURS.
ALL READINGS ARE IN ENGLISH; KNOWLEDGE OF FOREIGN LANGUAGES NOT REQUIRED.

```
01582 DISC  AD    10        F         G46 FOR LANG
      LECT  AA    10        MW        62 K A M             S Sawhney
01583 DISC  BD    1         F         211 DAVENPORT
      LECT  AA    10        MW        62 K A M             S Sawhney
01584 DISC  CD    2         F         212 DAVENPORT
      LECT  AA    10        MW        62 K A M             S Sawhney
01585 DISC  DD    1         F         159 ALTGELD
      LECT  AA    10        MW        62 K A M             S Sawhney

  SECTION U1: FOR UNIT ONE STUDENTS THRDUGH AUGUST 26.
  OPEN TO ALL STUDENTS WITHOUT RESTRICTIONS AFTER AUGUST 28.
01586 DISC  U1    10        F         65 ALLENHALL
      LECT  AA    10        MW        62 K A M             S Sawhney
```

C LIT 191 FRESHMAN HONORS TUTORIAL.
PREREQUISITE: CONSENT OF THE DEPARTMENTAL HONORS ADVISOR.
*MAY BE REPEATED ONCE.
1 TO 3 HOURS.
FOR INDEPENDENT STUDY REGISTRATION IN THIS COURSE, STUDENTS SHOULD CONTACT THE DEPARTMENT OFFICE.

```
      CONF        ARR                                    Ind Study
```

C LIT 199 UNDERGRADUATE OPEN SEMINAR.
*MAY BE REPEATED.
1 TO 5 HOURS.

```
      CONF        ARR                                    Ind Study
```

C LIT 201 COMPARATIVE LITERARY STUDIES,I.
PREREQUISITE: ONE SEMESTER OF COLLEGE LITERATURE OR CONSENT OF INSTRUCTOR.
*GEN ED: LA
3 HOURS.

```
01587 LECD  A     3-450     TUTH      G30 FOR LANG         RUSHING R
```

C LIT 211 JAPANESE LITERATURE IN TRANSLATION, I.
Same As EALC 205
*GEN ED: NW LA
3 HOURS.

```
01588 LECD  A     9         MWF       219 GREG HALL        E. PASTREICH
```

C LIT 215 SCANDINAVIAN NOVEL: MASTERPIECES IN ENGLISH TRANSLATION.
Same As SCAN 215
*GEN ED: LA

C LIT 215 CONTINUED
3 HOURS.

```
01589 LECD  F     2         MWF       1048 FOR LANG        WRIGHT R.
```

C LIT 226 HUMANISTIC PERSPECTIVES OF THE AFRO-AMERICAN EXPERIENCE.
Same As AFRO 224
PREREQUISITE: AFRO 100 OR CONSENT OF INSTRUCTOR.
*GEN ED: US LA
3 HOURS.

```
01590 LECD        12-120    TUTH      331 GREG HALL        DECK
```

C LIT 244 HISPANIC LITERATURE AND CULTURE.
Same As SPAN 244
*MAY NOT BE REPEATED MORE THAN TWICE FOR CREDIT.
*GEN ED: LA
3 HOURS.

```
  SECTION D1: HISPANIC WOMEN'S WORDS IN ENGLISH
FIRST YEAR DISCOVERY PROGRAM COURSE: REGISTRATION RESTRICTED TO
FRESHMEN. STUDENTS SHOULD ENROLL IN ONLY ONE DISCOVERY COURSE.
STUDENTS WHO ENROLL IN MORE THAN ONE DISCOVERY COURSE MAY BE
DROPPED FROM THE ADDITIONAL DISCOVERY COURSES. FOR A LISTING OF
THESE COURSES, SEE THE FRONT PORTION OF THIS TIMETABLE; FOR COURSE
DESCRIPTIONS, SEE THE DISCOVERY PROGRAM COURSE BOOKLET.
01591 LECD  D1    9-1015    TUTH      1120 FOR LANG        TOLLIVER J
```

C LIT 249 SOVIET AND POST-SOVIET RUSSIAN LITERATURE.
Same As RUSS 225
*GEN ED: LA
3 HOURS.

```
01592 LECD  F     2         MWF       G48 FOR LANG         TEMPEST
```

C LIT 252 VIKING SAGAS IN TRANSLATION.
Same As SCAN 252
*GEN ED: W LA
3 HOURS.

```
01593 LECD  E     1         MWF       182 LINCOLN          KALINKE
```

C LIT 253 MEDIEVAL LITERATURE AND CULTURE.
Same As ENGL 202
PREREQUISITE: SOPHOMORE STANDING OR CONSENT OF INSTRUCTOR.
*GEN ED: W LA
3 HOURS.

```
01594 LECD  Q   1230-145    TUTH      29 ENGLISH           Rob Barrett
```

C LIT 254 THE LEGEND OF KING ARTHUR.
Same As GER 254
*GEN ED: W
3 HOURS.
First Year Discovery Course: Enrollment restricted to freshmen. Students should enroll in only one Discovery course. Students who enroll in more than one Discovery course may be dropped from the additional Discovery courses. For a listing of these courses and for course descriptions, see the Discovery Program course booklet or http://www.provost.uiuc.edu/students/discovery/

```
01595 LECD  F     2         MWF       G24 FOR LANG         KALINKE
```

C LIT 255 RENAISSANCE LITERATURE AND CULTURE.
Same As ENGL 204
PREREQUISITE: COMPLETION OF THE COMPOSITION I REQUIREMENT.
*GEN ED: W LA
3 HOURS.

```
01596 LECD  M   930-1045    TUTH      131 ENGLISH          CATHERINE GRAY
```

C LIT 257 LITERATURE AND CULTURE OF THE ENLIGHTENMENT.
Same As ENGL 206
PREREQUISITE: COMPLETION OF THE COMPOSITION I REQUIREMENT.
*GEN ED: LA CSW
3 HOURS.

```
01597 LECD  F     2         MWF       150 ENGLISH
```

C LIT 259 AFRO-AMERICAN LITERATURE, I.
Same As AFRO 259, ENGL 259
PREREQUISITE: COMPLETION OF THE COMPOSITION I REQUIREMENT.
*GEN ED: US
3 HOURS.

```
01598 DISC  1     1         F         118 LINCOLN
      LECT  F     2         MW        114 D K H            DECK
01599 DISC  2     1         F         132 LINCOLN
      LECT  F     2         MW        114 D K H            DECK
01800 DISC  3     1         F         170 LINCOLN
      LECT  F     2         MW        114 D K H            DECK
01801 DISC  4     2         F         118 LINCOLN
      LECT  F     2         MW        114 D K H            DECK
01802 DISC  5     2         F         132 LINCOLN
      LECT  F     2         MW        114 D K H            DECK
01803 DISC  6     2         F         170 LINCOLN
      LECT  F     2         MW        114 D K H            DECK
```

C LIT 262 SEX AND GENDER IN CLASSICAL ANTIQUITY.
Same As CLCIV 240, W S 240
*GEN ED: W LA
3 HOURS.
SECTION &1 FOR CHANCELLOR'S SCHOLARS. OTHERS MAY ENROLL WITH CONSENT OF INSTRUCTOR AND THE DIRECTOR OF THE CAMPUS HONORS PROGRAM.

```
01604 LECD  &1    11-1220   MW        132 DAVENPORT        PARCA
```

C LIT 263 THE HEROIC TRADITION.
Same As CLCIV 221
PREREQUISITE: SOPHOMORE STANDING OR CONSENT OF INSTRUCTOR.
*GEN ED: W LA
3 HOURS.

```
01605 DISC  A     1         TH        229 NAT HIST
      LECT  1     12        TUTH      124 BURRILL
```

C LIT 263 CONTINUED

01606	DISC	B	2	TH	143 HENRY BLD	
	LECT	1	12	TUTH	124 BURRILL	
01607	DISC	C	3	TH	1120 FOR LANG	
	LECT	1	12	TUTH	124 BURRILL	
01608	DISC	D	11	F	1136 FOR LANG	
	LECT	1	12	TUTH	124 BURRILL	
01609	DISC	E	12	F	243 ARMORY	
	LECT	1	12	TUTH	124 BURRILL	

C LIT 264 THE TRAGIC SPIRIT.
Same As CLCIV 222
PREREQUISITE: SOPHOMORE STANDING OR CONSENT OF INSTRUCTOR.
*GEN ED: LA W
3 HOURS.

01610	DISC	A	9	F	313 DAVENPORT	
	LECT	1	1	MW	160 BEVIER	
01611	DISC	B	10	F	G9 FOR LANG	
	LECT	1	1	MW	160 BEVIER	
01612	DISC	C	11	F	G36 FOR LANG	
	LECT	1	1	MW	180 BEVIER	
01613	DISC	D	12	F	313 DAVENPORT	
	LECT	1	1	MW	180 BEVIER	
01614	DISC	E	1	F	313 DAVENPORT	
	LECT	1	1	MW	180 BEVIER	

C LIT 265 DEVELOPMENT OF THE MODERN DRAMA.
Same As ENGL 243
PREREQUISITE: COMPLETION OF THE COMPOSITION I REQUIREMENT.
*GEN ED: LA
3 HOURS.

01615	LECD	S	2-315	TUTH	106 ENGLISH	Walker J A

C LIT 267 THE SHORT STORY.
Same As ENGL 245
PREREQUISITE: COMPLETION OF THE COMPOSITION I REQUIREMENT.
*GEN ED: LA
3 HOURS.

01616	LECD	B	9	MWF	137 HENRY BLD	
01617	LECD	C	10	MWF	137 HENRY BLD	
01618	LECD	D	11	MWF	217 GREG HALL	
01619	LECD	E	1	MWF	217 GREG HALL	
01620	LECD	F	2	MWF	137 HENRY BLD	

C LIT 272 KOREAN LITERATURE IN ENGLISH.
Same As EALC 270
*GEN ED: NW LA
3 HOURS.

01621	LECD	A	11	MWF	329 GREG HALL	

C LIT 293 SENIOR THESIS AND HONORS.
*MAY BE REPEATED TO A MAXIMUM OF 12 HOURS.
3 TO 6 HOURS.

01622	CONF	A	ARR

C LIT 295 SPECIAL TOPICS: COLLOQUIUM ON INTERDISCIPLINARY SUBJECTS.
*MAY BE REPEATED TO A MAXIMUM OF 6 HOURS.
3 HOURS.
SECTION &A for Chancellor's Scholars. Others may enroll with consent of instructor and the director of the Campus Honors Program.
-
Topic: MADNESS AND LITERATURE

01623	LECD	&A	1-220	TUTH	174 WOHLERS	BLAKE

C LIT 305 LITERARY CRITICISM FROM 1800 TO THE PRESENT.
Same As ENGL 383
PREREQUISITE: ONE YEAR OF COLLEGE LITERATURE OR CONSENT OF INSTRUCTOR.
3 HOURS, OR 1 UNIT.

01624	LECD	M	930-1045	TUTH	119 ENGLISH	PARKER

C LIT 307 TOPICS IN CLASSICAL LITERATURE.
Same As CLCIV 390
PREREQUISITE: A 200-LEVEL COURSE IN CLASSICAL CIVILIZATION OR CONSENT OF INSTRUCTOR.
*MAY BE REPEATED IN THE SAME SEMESTER TO A MAXIMUM OF 6 HOURS OR 2 UNITS.
3 HOURS, OR 0.75 OR 1 UNIT.
FOR INDEPENDENT STUDY REGISTRATION IN THIS COURSE, STUDENTS SHOULD CONTACT THE DEPARTMENT OFFICE.

	CONF	ARR		Ind Study

C LIT 310 MODERN AFRICAN FICTION.
Same As AFRST 310, ENGL 370, FR 310
PREREQUISITE: AFRST 210 OR 222, OR JUNIOR STANDING.
3 HOURS, OR 1 UNIT.

01625	LECT	A	1	MWF	111 SPCH&HEAR	

C LIT 311 THE CHINESE NOVEL.
Same As EALC 311
NO KNOWLEDGE OF CHINESE REQUIRED.
3 HOURS, OR 1 UNIT.

01626	LECD	A	2	MWF	393 BEVIER	CAI

C LIT 312 MODERN CHINESE LITERATURE IN TRANSLATION.
Same As EALC 312
NO KNOWLEDGE OF CHINESE IS REQUIRED.
3 HOURS, OR 1 UNIT.
Section GC reserved for students in the Global Crossroads Community

01627	LECD	&	3	MWF	311 GREG HALL	Xu
01628	LECD	GC	3	MWF	311 GREG HALL	

C LIT 313 DANTE.

C LIT 313 CONTINUED
Same As ITAL 313
3 HOURS, OR 1 UNIT.
SECTION R: DIVINE COMEDY: INFERNO

01629	LECD	R	1-215	TUTH	1112 FOR LANG	CASSELL A

C LIT 315 MODERN JAPANESE FICTION IN TRANSLATION.
Same As EALC 315
PREREQUISITE: JUNIOR STANDING OF CONSENT OF INSTRUCTOR.
REQUIRES NO KNOWLEDGE OF JAPANESE.
3 HOURS, OR 0.5 OR 1 UNIT.

01630	LECD	A	10-1120	TUTH	223 O K H	A. UEDA

C LIT 320 MASTERPIECES OF ITALIAN RENAISSANCE LITERATURE.
Same As ITAL 320
PREREQUISITE: FULFILLMENT OF THE CAMPUS RHETORIC REQUIREMENT.
*MAY BE REPEATED TO A MAXIMUM OF 6 HOURS OR 1 1/2 UNITS WITH CONSENT OF INSTRUCTOR.
3 HOURS, OR 0.75 UNIT.
SECTION P: ARIOSTO'S ORLANDO FURIOSO

01631	LECD	P	11-1215	TUTH	1112 FOR LANG	CASSELL A

C LIT 334 STUDIES IN FRANCOPHONIE.
Same As FR 379
*MAY BE REPEATED TO A MAXIMUM OF 12 HOURS OR 4 UNITS.
3 HOURS, OR 0.75 OR 1 UNIT.

01632	LECD	C	10-1150	W	1022 FOR LANG	MURDOCH

C LIT 340 STUDIES IN RUSSIAN LITERATURE AND SOCIETY.
Same As RUSS 360
PREREQUISITE: JUNIOR STANDING.
3 HOURS, OR 0.75 OR 1 UNIT.

01633	LECD	F	2-315	TUTH	313 DAVENPORT	

C LIT 361 INTERNATIONAL LITERARY GENRES AND FORMS.
PREREQUISITE: ONE YEAR OF COLLEGE LITERATURE OR CONSENT OF INSTRUCTOR.
*MAY BE REPEATED TO A MAXIMUM OF 9 HOURS OR 3 UNITS.
3 HOURS, OR 0.75 OR 1 UNIT.

01634	LECD	A	12-120	MW	G30 FOR LANG	S Sawhney

C LIT 365 COMEDY.
Same As ENGL 365
PREREQUISITE: ONE YEAR OF COLLEGE LITERATURE OR CONSENT OF INSTRUCTOR.
3 HOURS, OR 1 UNIT.

01635	LECD	P	11-1215	TUTH	259 ENGLISH	KAUFMAN

C LIT 377 EAST-EUROPEAN LITERATURES.
Same As SLAV 377
PREREQUISITE: ONE COURSE IN SLAVIC LITERATURE.
3 HOURS, OR 0.75 OR 1 UNIT.

01636	LECD	T	330-445	TUTH	313 DAVENPORT	BRISTOL

C LIT 388 FRENCH AND COMPARATIVE CINEMA, I.
Same As CINE 388, FR 388, HUMAN 388
PREREQUISITE: ONE COLLEGE-LEVEL COURSE IN CINEMA STUDIES OR CONSENT OF INSTRUCTOR. KNOWLEDGE OF FRENCH NOT REQUIRED.
4 HOURS, OR 1 UNIT.

01637	LECD	G	3-450	MWF	G13 FOR LANG	JAMIEL

C LIT 401 THEORY OF LITERATURE.
PREREQUISITE: KNOWLEDGE OF TWO LANGUAGES OTHER THAN ENGLISH OR (WITH INSTRUCTOR'S CONSENT ADVANCED KNOWLEDGE OF ONE FOREIGN LANGUAGE.
1 UNIT.

01638	LECD	A	1-220	TUTH	1126 FOR LANG	A. UEDA

C LIT 411 STUDIES IN CRITICAL THEORY.
Same As GER 470
PREREQUISITE: GER 410 OR EQUIVALENT, AND READING KNOWLEDGE OF GERMAN, ENGLISH, AND ONE OTHER MODERN EUROPEAN LANGUAGE.
*MAY BE REPEATED IN SEPARATE SEMESTERS AS TOPICS VARY TO A MAXIMUM OF 3 UNITS.
3 HOURS, OR 0.75 UNIT.

01639	LECD	T	3-450	TU	1046 FOR LANG	NIEKERK

C LIT 451 SEMINAR IN LITERARY MOVEMENTS AND PERIODS.
Same As MDVL 410
*MAY BE REPEATED TO A MAXIMUM OF 3 UNITS AS TOPICS VARY.
1 UNIT.

01640	LECD	A	12-250	W	1110 FOR LANG	PALENCIA-ROTH

C LIT 472 STUDIES IN FRENCH AND COMPARATIVE CINEMA.
Same As FR 452
*MAY BE REPEATED TO A MAXIMUM OF 3 UNITS.
1 UNIT.

01641	LECD	G	3-450	MWF	G13 FOR LANG	JAMIEL

C LIT 480 TEACHING COMPARATIVE LITERATURE.
0.5 UNIT.
INTRODUCTION TO THE COLLEGE-LEVEL TEACHING OF COMPARATIVE LITERATURE, USUALLY ASSOCIATED WITH THE SUPERVISION OF TEACHING PRACTICE. REQUIRED OF NEW TEACHING ASSISTANTS IN THE COMPARATIVE LITERATURE PROGRAM, BUT MAY BE TAKEN BY OTHER COMPARATIVE LITERATURE STUDENTS.

01642	LECD		1	M	3024 FOR LANG	PALENCIA-ROTH

C LIT 493 SPECIAL STUDIES.
0.25 TO 1 UNIT.
FOR INDEPENDENT STUDY REGISTRATION IN THIS COURSE, STUDENTS SHOULD

C LIT 493 CONTINUED
CONTACT THE INSTRUCTOR WHO WILL SUPERVISE THEIR WORK.

CONF	ARR		Ind Study

C LIT 499 THESIS RESEARCH.
*MAXIMUM CREDIT FOR MASTER'S DEGREE CANDIDATES IS 2 UNITS.
0 TO 4 UNITS.
FOR INDEPENDENT STUDY REGISTRATION IN THIS COURSE, STUDENTS SHOULD CONTACT THE DEPARTMENT OFFICE.

CONF	ARR		Ind Study

COMPUTATIONAL SCIENCE AND ENGINEERING

DEPARTMENT OFFICE 2262 DIGITAL COMPUTER LAB
DEPARTMENT PHONE (217) 333-0684

CSE 301 NUMERICAL ANALYSIS: A COMPREHENSIVE INTRODUCTION.
Same As C S 350, ECE 391, MATH 350
PREREQUISITE: C S 101 AND 110 OR 125; C S 257 OR MATH 315; MATH 285 OR 341; OR CONSENT OF INSTRUCTOR.
3 HOURS, OR 0.75 TO 1 UNIT.
Prerequisite: Undergraduate students are strongly encouraged to have previous credit for CS 257.
PRIORITY REGISTRATION WILL BE GIVEN TO CS AND ECE MAJORS DURING THE EARLY REGISTRATION PERIOD. OTHERS MAY ENROLL ON APRIL 23, 2002.
The drop deadline for ALL students in this course is October 18, 2002.

02542	LECD	B	9	MWF	1310 D C L	HEATH

CSE 305 DATA STRUCTURES AND SOFTWARE PRINCIPLES FOR NON-COMPUTER MAJORS.
Same As C S 300
PREREQUISITE: C S 110C, OR 110CP, OR 110J, OR CONSENT OF INSTRUCTOR.
*STUDENTS MAY NOT RECEIVE CREDIT FOR BOTH C S 300 AND C S 225. COMPUTER SCIENCE AND COMPUTER ENGINEERING MAJORS MAY NOT RECEIVE CREDIT FOR C S 300.
4 HOURS, OR 1 UNIT.
This course is now a full semester course and students must register for the lecture and a lab section.
This course integrates software engineering principles with data structures implemented in C++ and is designed for graduate and undergraduate students in curricula outside Computer Science.

02543	LECT	K	2	MWF	1320 D C L	PEIPER
02544	LABO	1	ARR		124S D C L	
02545	LABO	2	ARR		124S D C L	
PEND	LABO	3	ARR		124S D C L	

CSE 311 NUMERICAL METHODS FOR PARTIAL DIFFERENTIAL EQUATIONS.
Same As C S 355, MATH 355
PREREQUISITE: C S 257; MATH 280, 285, OR 341.
3 HOURS, OR 0.75 OR 1 UNIT.
PRIORITY REGISTRATION WILL BE GIVEN TO CS AND ECE MAJORS DURING THE EARLY REGISTRATION PERIOD. OTHERS MAY ENROLL ON APRIL 23, 2002.
The drop deadline for ALL students in this course is October 18, 2002.

02547	LECD	D	11	MWF	344 M E BLDG	DE STURLER

CSE 312 NUMERICAL LINEAR ALGEBRA.
Same As C S 358, MATH 358
PREREQUISITE: C S 257, OR CONSENT OF INSTRUCTOR.
3 HOURS, OR 0.75 OR 1 UNIT.
PRIORITY REGISTRATION WILL BE GIVEN TO CS AND ECE MAJORS DURING THE EARLY REGISTRATION PERIOD. OTHERS MAY ENROLL ON APRIL 23, 2002.
The drop deadline for ALL students in this course is October 18, 2002.

02548	LECD	P	11-1215	TUTH	1310 D C L	SKEEL

CSE 314 COMBINATORIAL ALGORITHMS.
Same As C S 373, MATH 373
PREREQUISITE: C S 225 AND 273, OR CONSENT OF INSTRUCTOR.
3 HOURS, OR 0.75 OR 1 UNIT.
PRIORITY REGISTRATION WILL BE GIVEN TO CS AND ECE MAJORS DURING THE EARLY REGISTRATION PERIOD. OTHERS MAY ENROLL ON APRIL 23, 2002.
The drop deadline for ALL students in this course is October 18, 2002.

02549	LECD	P	11-1215	TUTH	1320 D C L	ERICKSON

CSE 322 COMPUTER SYSTEM ORGANIZATION.
Same As C S 333
PREREQUISITE: C S 231 OR ECE 290; C S 232 OR ECE 291.
3 HOURS, OR 1 UNIT.
PRIORITY REGISTRATION WILL BE GIVEN TO CS AND ECE MAJORS DURING THE EARLY REGISTRATION PERIOD. OTHERS MAY ENROLL ON APRIL 23, 2002.
The drop deadline for ALL students in this course is October 18, 2002.

02550	LECD	M	930-1045	TUTH	1320 D C L	TORRELLAS

CSE 323 OPERATING SYSTEM DESIGN.
Same As C S 323
PREREQUISITE: C S 225, AND C S 232 OR ECE 291.
3 HOURS, OR 0.75 OR 1 UNIT.
PRIORITY REGISTRATION WILL BE GIVEN TO CS AND ECE MAJORS DURING THE EARLY REGISTRATION PERIOD. OTHERS MAY ENROLL ON APRIL 23, 2002.
The drop deadline for ALL students in this course is October 18, 2002.

02551	LECD	F	10	MWF	1320 D C L	NAHRSTEDT

CSE 324 DISTRIBUTED SYSTEMS.
Same As C S 328, ECE 328
PREREQUISITE: C S 323 OR EQUIVALENT, OR CONSENT OF INSTRUCTOR.

CSE 324 CONTINUED
3 HOURS, OR 0.75 UNIT.
PRIORITY REGISTRATION WILL BE GIVEN TO CS AND ECE MAJORS DURING THE EARLY REGISTRATION PERIOD. OTHERS MAY ENROLL ON APRIL 23, 2002.
The drop deadline for ALL students in this course is October 18, 2002.

02552	LECD	S	2-315	TUTH	1320 D C L	HOU

CSE 325 COMMUNICATION NETWORKS.
Same As C S 338, ECE 338
PREREQUISITE: C S 231 OR ECE 290; MATH 361 OR STAT 310 OR ECE 313.
3 HOURS, OR 0.75 UNIT.

02553	LECD	BW	1130-1250	MW	165 EVERITT	

CSE 326 SOFTWARE ENGINEERING, I.
Same As C S 327
PREREQUISITE: C S 225 AND C S 273, OR CONSENT OF INSTRUCTOR.
3 HOURS, OR 0.75 OR 1 UNIT.
Intended primarily for Computer Science and Computer Engineering majors and minors.
PRIORITY REGISTRATION WILL BE GIVEN TO CS AND ECE MAJORS DURING THE EARLY REGISTRATION PERIOD. OTHERS MAY ENROLL ON APRIL 23, 2002.
The drop deadline for ALL students in this course is October 18, 2002.

02554	LECD	R	1230-145	TUTH	1310 D C L	JOHNSON

CSE 327 COMPUTER GRAPHICS.
Same As C S 318
PREREQUISITE: C S 225 OR 300, MATH 225 OR 315, MATH 242.
3 HOURS, OR 0.75 OR 1 UNIT.
PRIORITY REGISTRATION WILL BE GIVEN TO CS AND ECE MAJORS DURING THE EARLY REGISTRATION PERIOD. OTHERS MAY ENROLL ON APRIL 23, 2002.
The drop deadline for ALL students in this course is October 18, 2002.

02555	LECD	D	11	MWF	1320 D C L	YU,Y

CSE 333 INTRODUCTION TO THE VLSI SYSTEM DESIGN.
Same As C S 335, ECE 325
PREREQUISITE: ECE 249 AND 312; OR C S 232.
3 HOURS, OR 0.75 UNIT.

02556	LECT	R	1-220	TUTH	260 EVERITT	

CSE 350 INTRODUCTION TO COMPUTATIONAL MECHANICS.
Same As T A M 370
*GRADUATE STUDENTS RECEIVE ONE UNIT CREDIT UPON SUCCESSFUL COMPLETION OF AN ADDITIONAL COMPUTATIONAL PROJECT.
PREREQUISITE: MATH 285 OR 341; C S 101.
3 HOURS, OR 0.75 OR 1 UNIT.

02557	LECD	E	1	MWF	104 TALBOTLAB	FREUND JONATHAN

CSE 351 INTRODUCTION TO FINITE ELEMENT ANALYSIS.
Same As M E 345
PREREQUISITE: C S 101, M E 213, 271, AND T A M 221.
*CREDIT IS NOT GIVEN FOR MORE THAN ONE OF THE FOLLOWING: A A E 320, C E 361, AND M E 345.
3 HOURS, OR 0.75 UNIT.
MEETS WITH A A E 320.

02558	LECT	C	10	MWF	335 M E BLDG	

CSE 353 FINITE-ELEMENT METHODS IN AEROSPACE STRUCTURES.
Same As A A E 320
PREREQUISITE: C S 101 OR EQUIVALENT AND A A E 221 OR EQUIVALENT.
*CREDIT IS NOT GIVEN FOR MORE THAN ONE OF THE FOLLOWING: A A E 320, C E 361, AND M E 345.
3 HOURS, OR 0.75 OR 1 UNIT.
FALL 2002 A A E 320 MEETS WITH M E 345.

02559	LECD	A	10	MWF	335 M E BLDG	

CSE 362 SAFETY ANALYSIS OF NUCLEAR-REACTOR SYSTEMS.
Same As NPRE 357
PREREQUISITE: NPRE 302 OR 347, OR EQUIVALENT, OR CONSENT OF INSTRUCTOR.
3 HOURS, OR 0.75 OR 1 UNIT.

02560	LECD	D	3	MWF	203 NUC ENGR	

CSE 372 COMPUTER SIMULATION STUDIES IN THE PHYSICAL AND SOCIAL SCIENCES.
Same As ECON 370, MATSE 382
PREREQUISITE: GRADUATE STANDING, JUNIOR OR SENIOR STANDING, OR CONSENT OF INSTRUCTOR.
3 HOURS, OR 0.75 UNIT.
SECTION B: SOCIAL SCIENTISTS

02561	LAB	B	8	TUTH	1068B ENGR HALL	GAYLORD

CSE 373 ATOMIC-SCALE SIMULATIONS.
Same As MATSE 385, PHYCS 363
PREREQUISITE: A COURSE IN STATISTICAL MECHANICS, OR STATISTICAL THERMODYNAMICS, AND PRIOR EXPERIENCE IN PROGRAMMING IN C, C++, OR FORTRAN, OR CONSENT OF INSTRUCTOR.
3 HOURS, OR 1 UNIT.

02562	LECT	A	11-1220	MW	1068B ENGR HALL	CEPERLEY

CSE 421 COMPUTER ARCHITECTURE.
Same As ECE 412
PREREQUISITE: ECE 312 OR C S 333, OR CONSENT OF INSTRUCTOR.
1 UNIT.

02563	DISC	F	2-320	MW	1068B ENGR HALL	

CSE 424 COMPUTER SYSTEMS ANALYSIS.

CSE 424 CONTINUED
Same As C S 441, ECE 441
PREREQUISITE: MATH 361 OR 363, AND ECE 313, OR EQUIVALENT.
1 UNIT.

02564	LECD	B	830-1050	MW	1068B ENGR HALL	

CSE 432 COMPUTATIONAL TECHNIQUES FOR CIRCUIT ANALYSIS AND DESIGN.
Same As ECE 452
PREREQUISITE: MATH 315 AND ECE 210.
1 UNIT.

02565	DISC	F	2	MWF	170 EVERITT	
		F	3-5	TU	165 EVERITT	

CSE 442 DIGITAL SIGNAL PROCESSING.
Same As ECE 451
PREREQUISITE: ECE 310 AND ECE 313 OR EQUIVALENT.
1 UNIT.

02566	DISC	F	3-4	TH	165 EVERITT	
		F	3-5	TU	165 EVERITT	

CSE 443 IMAGE PROCESSING.
Same As ECE 447
PREREQUISITE: ECE 310 AND 313, OR EQUIVALENT.
1 UNIT.

02567	DISC	D	1130-1250	TUTH	165 EVERITT	

CSE 451 FINITE ELEMENT METHODS IN SOLID AND STRUCTURAL MECHANICS.
Same As CEE 478
PREREQUISITE: T A M 451, OR CEE 379, OR CONSENT OF INSTRUCTOR.
1 UNIT.

02568	LECD	F	2	MWF	1233 NEWMARK	PAULINO

CSE 466 NUMERICAL METHODS IN FLUID DYNAMICS.
Same As ATMOS 405, C S 405
PREREQUISITE: MATH 280 OR CONSENT OF INSTRUCTOR.
1 UNIT.

02569	LECD	A	1030-12	TUTH	109 ATMOS SC	WILHELMSON

CSE 467 DYNAMICAL WEATHER PREDICTION.
Same As ATMOS 406
PREREQUISITE: ATMOS 302.
1 UNIT.

02570	LECD	A	9-1015	TUTH	109 ATMOS SC	RAMAMURTHY

COMPUTER SCIENCE

DEPARTMENT OFFICE 2270 DIGITAL COMPUTER LABORATORY
DEPARTMENT PHONE (217) 333-4428

C S 100 FRESHMAN ORIENTATION IN COMPUTER SCIENCE.
1 HOUR.
Students should attend CS 100 beginning on October 15, 2002. For engineering students, this is immediately after the end of ENG. 100. Students may take the 4:00 section of ENG 100 as well as C S 100, since C S 100 begins after ENG 100 ends.
C S 100 should be taken by all freshman Computer Science majors in the Engineering College, and by all freshman Mathematics-Computer Science and Statistics-Computer Science majors in the LAS College. It may be taken by other students who are interested in Computer Science careers. Students other than those in the Engineering College, and those in LAS Math-CS and Stat-CS, must be authorized in Room 2270 DCL to register for this course. Authorization MUST be requested IN PERSON. Authorization will be given on a space-available basis.

01643	LECT	U	4	TU	1320 D C L	KAMIN

C S 101 INTRODUCTION TO COMPUTING WITH APPLICATION TO ENGINEERING AND PHYSICAL SCIENCE.
PREREQUISITE: MATH 120 OR 135.
*STUDENTS MAY NOT RECEIVE CREDIT FOR THIS COURSE AND ANY OF C S 102, 103, 105 OR THE C SECTION OF C S 110.
*GEN ED: QR1
3 HOURS.
This course includes instruction in programming in the C language, and various science and engineering-related computer applications. Students who take this version of C S 101 will not be required to take C S 110 for graduation credit in Engineering curricula.
Register for one LECTURE section and one LAB-DISC section.
It is recommended that students take this class no earlier than their second semester.
Graduate students may not schedule CS 101.
Approximately 5 hours per week of computer homework must be done in scheduled and unscheduled laboratory sessions.
Evening hour exams will be given on Wednesday, October 2, 2002 and Wednesday, November 6, 2002 at 7:00 p.m.
For honors credit in this course, see C S 196 section &1.

01644	LECT	B	9	MW	124 BURRILL	GAMBILL
01645	LECT	C	10	MW	124 BURRILL	GAMBILL
01646	LECT	E	1	MW	100 M S E B	KERKHOVEN
01647	LABD	01	11-1250	M	L520 D C L	
01648	LABD	02	1-250	M	L520 D C L	
01649	LABD	03	3-450	M	L520 D C L	
01650	LABD	04	9-1050	TU	L520 D C L	
01651	LABD	05	3-450	TU	L520 D C L	
01652	LABD	06	9-1050	W	L520 D C L	
01653	LABD	07	11-1250	W	L520 D C L	
01654	LABD	08	1-250	W	L520 D C L	
01655	LABD	09	3-450	W	L520 D C L	
01656	LABD	10	3-450	TH	L520 D C L	
01657	LABD	11	10-1150	F	L520 D C L	
01658	LABD	12	12-150	F	L520 D C L	

C S 105 INTRODUCTION TO COMPUTING FOR NON-TECHNICAL MAJORS.
PREREQUISITE: MATH 112 OR EQUIVALENT.
*STUDENTS MAY NOT RECEIVE CREDIT FOR BOTH CS 105 AND CS 101.
*GEN ED: QR1
3 HOURS.
Students in architecture and in the social sciences, who used to schedule C S 102 or C S 103, should now schedule C S 105. C S 102 and 103 will no longer be taught.
Register for one LECTURE section and one LAB-DISC section.
Approximately 5 hours per week of computer homework must be done in unscheduled laboratory sessions.
Evening hour exams will be given on Tuesday, October 1, 2002 and Tuesday, November 12, 2002 at 7:00 p.m.
Graduate students may not schedule CS 105.
For honors credit in this course, see C S 196 section &5.

01659	LECT	B	9	MW	66 LIBRARY	WOODBURY
01660	LECT	C	10	MW	66 LIBRARY	WOODBURY
01661	LECT	D	11	MW	66 LIBRARY	GAMBILL
01662	LECT	X	12	MW	66 LIBRARY	GAMBILL
01663	LECT	E	1	MW	66 LIBRARY	GAMBILL
01664	LABD	01	11	M	70A WDHLERS	
01665	LABD	02	12	M	70A WDHLERS	
01666	LABD	03	1	M	70A WDHLERS	
01667	LABD	04	2	M	70A WDHLERS	
01668	LABD	05	3	M	70A WDHLERS	
01669	LABD	06	4	M	70A WDHLERS	
01670	LABD	07	5PM	M	70A WDHLERS	
01671	LABD	08	6PM	M	70A WDHLERS	
01672	LABD	09	6PM	W	70A WDHLERS	
01673	LABD	10	7PM	W	70A WDHLERS	
01674	LABD	11	6PM	W	70A WDHLERS	
01675	LABD	12	8PM	W	70A WDHLERS	
01676	LABD	13	8	TH	70A WDHLERS	
01677	LABD	14	10	TH	70A WDHLERS	
01678	LABD	15	11	TH	70A WDHLERS	
01679	LABD	16	12	TH	70A WDHLERS	
01680	LABD	17	1	TH	70A WDHLERS	
01681	LABD	18	2	TH	70A WDHLERS	
01682	LABD	19	3	TH	70A WDHLERS	
01683	LABD	20	4	TH	70A WDHLERS	
01684	LABD	21	5PM	TH	70A WDHLERS	
01685	LABD	22	6PM	TH	70A WDHLERS	
01686	LABD	23	7PM	TH	70A WDHLERS	
01687	LABD	24	6PM	TH	70A WDHLERS	
01688	LABD	25	8PM	TH	70A WDHLERS	

C S 110 PROGRAMMING LABORATORY.
PREREQUISITE: C S 101, 105, 125, OR CONSENT OF INSTRUCTOR.
IT IS RECOMMENDED THAT STUDENTS ENROLLING IN CP SECTIONS OF THIS COURSE HAVE PRIOR C PROGRAMMING EXPERIENCE OR HAVE TAKEN C S 110C.
*STUDENTS MAY NOT RECEIVE CREDIT FOR STUDYING ANY GIVEN LANGUAGE MORE THAN ONCE. (THAT IS, THEY MAY TAKE A GIVEN SECTION ONLY ONCE.) STUDENTS MAY NOT RECEIVE CREDIT FOR BOTH C S 101 AND 110C, BOTH C S 125 AND 110J, OR BOTH C S 223 AND 110CP.
COUNTS TOWARD CAMPUS QUANTITATIVE REASONING I GENERAL EDUCATION REQUIREMENT WHEN C S 101 IS ALSO COMPLETED.
1 HOUR.
SECTION C: C PROGRAMMING LABORATORY.
SECTION CP: C++ PROGRAMMING LABORATORY.
SECTION J: JAVA PROGRAMMING LABORATORY.

SECTION C: C PROGRAMMING LABORATORY.
Computer Science, Computer Engineering, and Electrical Engineering majors, and Computer Science minors, should not take C S 110 Sections C or CP, but instead should take C S 225.

01689	LABD	C01	1-250	TH	L450 D C L	
01690	LABD	C02	3-450	TH	L450 D C L	

SECTION CP: C++ PROGRAMMING LABORATORY.
Computer Science, Computer Engineering, and Electrical Engineering majors, and Computer Science minors, should not take C S 110 Sections C or CP, but instead should take C S 225.

01691	LABD	CP1	11-1250	W	L440 D C L	
01692	LABD	CP2	1-250	W	L440 D C L	

SECTION J: JAVA PROGRAMMING LABORATORY.
Students who take the Java version of C S 125 (starting Spring 1998) should not take the Java section of C S 110.

PEND	LABD	J01	9-1050	M	L440 D C L	
01694	LABD	J02	11-1250	M	L440 D C L	
PEND	LABD	J03	1-250	M	L440 D C L	
01696	LABD	J04	3-450	M	L440 D C L	
PEND	LABD	J05	9-1050	TU	L440 D C L	
01698	LABD	J06	11-1250	TU	L440 D C L	

C S 125 INTRODUCTION TO COMPUTER SCIENCE.
PREREQUISITE: THREE YEARS OF HIGH SCHOOL MATHEMATICS OR MATH 112.
*GEN ED: QR1
4 HOURS.
Register for one LECTURE and one LABORATORY section.
Computer programming assignments will be written in the Java programming language, which will be taught as part of the course.
This course is not recommended for first-semester freshmen in any major.
This course is recommended only for Computer Science, Computer Engineering, and Electrical Engineering majors, and for Computer Science minors. Others should consider C S 101 or 105.
Graduate students may not schedule C S 125. Undergraduate students other than Computer Science, Computer Engineering, and Electrical Engineering majors may not schedule C S 125 until April 23, 2002.
For honors credit in this course, see C S 196 section &25.

01699	LECT	X	12	MWF	100 M S E B	ZYCH
01700	LECT	F	2	MWF	100 HOYES LAB	ZYCH
01701	LAB	01	1-250	M	L410 D C L	
01702	LAB	02	3-450	M	L410 D C L	
01703	LAB	03	9-1050	TU	L410 D C L	
01704	LAB	04	11-1250	TU	L410 D C L	
01705	LAB	05	1-250	TU	L410 D C L	
01706	LAB	06	3-450	TU	L410 D C L	

C S 125 CONTINUED

01707	LAB	07	8-950	W	L410 D C L		
01708	LAB	08	11-1250	W	L410 D C L		
01709	LAB	09	1-250	W	L410 D C L		
01710	LAB	10	3-450	W	L410 D C L		
01711	LAB	11	9-1050	TH	L410 D C L		
01712	LAB	12	11-1250	TH	L410 D C L		
01713	LAB	13	1-250	TH	L410 D C L		
01714	LAB	14	3-450	TH	L410 D C L		
01715	LAB	15	8-950	F	L410 D C L		
01716	LAB	16	11-1250	F	L410 D C L		
01717	LAB	17	1-250	F	L410 D C L		
01718	LAB	18	3-450	F	L410 D C L		

C S 173 DISCRETE MATHEMATICAL STRUCTURES.
*STUDENTS MAY NOT RECEIVE CREDIT FOR BOTH C S 173 AND MATH 213.
2 HOURS.
Graduate students may not schedule C S 173. Undergraduate students other than Computer Science and Computer Engineering majors may not schedule C S 173 until April 23, 2002.
For honors credit in this course, see C S 196 section &73.

01719	LECD	M	9	TUTH	112 GREG HALL	

C S 196 HONORS COURSE IN COMPUTER SCIENCE.
PREREQUISITE: CONCURRENT REGISTRATION IN ANOTHER 100-LEVEL COURSE IN COMPUTER SCIENCE; CONSENT OF INSTRUCTOR.
ENROLLMENT WILL BE STRICTLY LIMITED TO BEGINNING STUDENTS WITH SUPERIOR TALENTS IN COMPUTER SCIENCE.
*MAY BE REPEATED.
1 HOUR.
SECTION &1 is for students registered in C S 101.
SECTION &5 is for students registered in C S 105.
SECTION &25 is for students registered in C S 125.
SECTION &73 is for students registered in C S 173.

01720	LECD	&1	ARR				KERKHOVEN
01721	LECD	&5	ARR				WOODBURY
01722	LECD	&25	530-630PM	M	1310 D C L		ZYCH
01723	LECD	&73	ARR				

C S 210 ETHICAL AND PROFESSIONAL ISSUES IN COMPUTING.
PREREQUISITE: C S 225 AND JUNIOR STANDING.
2 HOURS.
THE COURSE CONCENTRATES ON THE THEORY AND PRACTICE OF COMPUTER AND INFORMATION ETHICS. IT COVERS THE BASICS OF ETHICAL DECISION-MAKING, AND EMPHASIZES GROUP WORK AND PRESENTATIONS. TOPICS STUDIED IN THE COURSE INCLUDE RISK AND RELIABILITY, PRIVACY, INFOWAR, CRIME, ACCESS, BUSINESS ETHICS, COPYRIGHT, PATENTS, AND MORE. STUDENTS WILL WRITE SHORT SUMMARIES OF THEIR READING, WRITE THREE SHORT PAPERS, RESPOND TO DISCUSSIONS IN CLASS, AND PRESENT TOPICS.
ATTENDANCE IS IMPORTANT.

01724	LECD	1	3-450	M	336 M E BLDG	WOODBURY
01725	LECD	2	3-450	TU	203 TRANS BLD	WOODBURY

C S 225 DATA STRUCTURES AND SOFTWARE PRINCIPLES.
PREREQUISITE: C S 125 OR BOTH C S 110C AND JUNIOR STANDING; C S 173 OR MATH 213 OR CONSENT OF INSTRUCTOR.
4 HOURS.
The prerequisite of C S 125, as well as either C S 173 or Math 213, is strongly recommended for all students. C S 110C without C S 125 is not sufficient background for C S 225.
This course is intended primarily for Computer Science, Computer Engineering, and Electrical Engineering majors and Computer Science minors. Other students should consider C S 300.
Graduate students may not schedule C S 225.
Undergraduate students other than Computer Science, Computer Engineering, and Electrical Engineering majors may not schedule C S 225 until April 23, 2002.
Students who take C S 225 in Fall 1998 or later may not also receive credit in C S 223 or C S 110 C or CP.
Computer programming assignments will be written in C++, which will be taught in this course.
Register for the LECTURE section and one LAB-DISC section.
For honors credit in this course, see C S 296 section &25.

01726	LECT	A	8	MWF	1320 D C L	ZYCH
01727	LECT	B	9	MWF	1320 D C L	ZYCH
01728	LAB	01	9-1050	TU	1235 D C L	
01729	LAB	02	11-1250	TU	1235 D C L	
01730	LAB	03	1-250	TU	1235 D C L	
01731	LAB	04	3-450	TU	1235 D C L	
01732	LAB	05	10-1150	W	1235 D C L	
01733	LAB	06	1-250	W	1235 D C L	
01734	LAB	07	3-450	W	1235 D C L	
01735	LAB	08	9-1050	TH	1235 D C L	
01736	LAB	09	11-1250	TH	1235 D C L	
01737	LAB	10	1-250	TH	1235 D C L	
01738	LAB	11	3-450	TH	1235 D C L	
01739	LAB	12	10-1150	F	1235 D C L	
01740	LAB	13	1-250	F	1235 D C L	
01741	LAB	14	3-450	F	1235 D C L	

C S 231 COMPUTER ARCHITECTURE, I.
PREREQUISITE: C S 125.
*STUDENTS MAY NOT RECEIVE CREDIT FOR BOTH C S 231 AND ECE 290.
3 HOURS.
Approximately 5 hours per week of computer homework must be done in unscheduled laboratory sessions.
For honors credit in this course, see C S 296 section &31.

01742	LECT	X	12	MW	1320 D C L	KALE

C S 232 COMPUTER ARCHITECTURE, II.
PREREQUISITE: C S 223 AND 231.
*STUDENTS MAY NOT RECEIVE CREDIT FOR BOTH C S 232 AND ECE 291. (COUNTS FOR ADVANCED HOURS IN LAS).
3 HOURS.
Approximately 5 hours per week of computer homework must be done in unscheduled laboratory sessions.
Register for the LECTURE and one DISCUSSION section.
For honors credit in this course, see C S 296 section &32.

01743	LECT	G	3	WF	1320 D C L	ADVE, S
01744	DISC	N1	10	TH	10686 ENGR HALL	
01745	DISC	R1	1	TH	241 EVERITT	
01746	DISC	T1	3	TH	260 M E BLDG	
01747	DISC	B1	9	F	252 M E BLDG	
01748	DISC	D1	11	F	252 M E BLDG	
01749	DISC	G1	2	F	252 M E BLDG	

C S 257 NUMERICAL METHODS.
Same As MATH 257
PREREQUISITE: A 100-LEVEL COMPUTER SCIENCE COURSE; MATH 225 OR 315; MATH 242.
*STUDENTS WITH EARNED CREDIT IN C S OR MATH 350 MAY NOT RECEIVE ADDITIONAL CREDIT FOR C S OR MATH 257. (COUNTS FOR ADVANCED HOURS IN LAS).
3 HOURS.
Graduate students should take C S 350 rather than C S 257.
For honors credit in this course, see C S 296 section &57.

01750	LECD	M	930-1045	TUTH	66 LIBRARY	PONCE

C S 273 INTRODUCTION TO THEORY OF COMPUTATION.
PREREQUISITE: C S 125 AND 173 OR EQUIVALENT, OR CONSENT OF INSTRUCTOR.
3 HOURS.
For honors credit in this course, see C S 296 section &73.

01751	LECD	P	11-1215	TUTH	100 M S E B	LAVALLE

C S 290 INDIVIDUAL STUDY.
PREREQUISITE: A 100-LEVEL COURSE IN COMPUTER SCIENCE.
*MAY BE REPEATED.
1 TO 3 HOURS.
For independent study registration in this course, students should contact the Department office.

	CONF		ARR			Ind Study

C S 292 SENIOR PROJECT IN COMPUTER SCIENCE, I.
PREREQUISITE: SENIOR STANDING IN C S OR CONSENT OF INSTRUCTOR.
*STUDENTS MAY NOT RECEIVE CREDIT FOR BOTH THIS PROJECT COURSE AND A PROJECT COURSE IN ANOTHER ENGINEERING DEPARTMENT FOR THE SAME PROJECT.
*GEN ED: ACP WITH C S 293
3 HOURS.
This course will be continued in the spring semester as C S 293.
Students should plan to take both semesters.
Completion of both C S 292 and C S 293 satisfies the campus Composition II requirement.

01752	LECD	CS	2-350	M	1310 D C L	JOHNSON

C S 296 HONORS COURSE IN COMPUTER SCIENCE.
PREREQUISITE: CONCURRENT REGISTRATION IN ANOTHER 200-LEVEL COMPUTER SCIENCE COURSE; CONSENT OF INSTRUCTOR.
*MAY BE REPEATED.
1 HOUR.
SECTION &25 is for students registered in C S 225.
SECTION &31 is for students registered in C S 231.
SECTION &32 is for students registered in C S 232.
SECTION &57 is for students registered in C S 257.
SECTION &73 is for students registered in C S 273.
SECTION &MH is for students registered in C S 350, 355 and 358.
SECTION &RJ is for students registered in C S 327.
SECTION &SK is for students registered in C S 321.

01753	LECD	&25	530-630PM	W	1310 D C L	ZYCH
01754	LECD	&31	ARR			KALE
01755	LECD	&32	ARR			ADVE, S
01756	LECD	&57	ARR			PONCE
01757	LECD	&73	ARR			LAVALLE
01758	LECD	&MH	ARR			HEATH
01759	LECD	&RJ	ARR			JOHNSON
01760	LECD	&SK	ARR			KAMIN

C S 299 SENIOR THESIS IN COMPUTER SCIENCE.
PREREQUISITE: SENIOR STANDING IN C S AND CONSENT OF INSTRUCTOR.
*MAY BE REPEATED TO A MAXIMUM OF 6 HOURS.
*GEN ED: ACP
3 HOURS.
For independent study registration in this course, students should contact the Department office.
ALL sections of C S 299 satisfy the campus Composition II requirement.

	CONF		ARR			Ind Study

C S 300 DATA STRUCTURES AND SOFTWARE PRINCIPLES FOR NON-COMPUTER MAJORS.
Same As CSE 305
PREREQUISITE: C S 110C, OR 110CP, OR 110J, OR CONSENT OF

C S 300 CONTINUED
INSTRUCTOR.
*STUDENTS MAY NOT RECEIVE CREDIT FOR BOTH C S 300 AND C S 225. COMPUTER SCIENCE AND COMPUTER ENGINEERING MAJORS MAY NOT RECEIVE CREDIT FOR C S 300.
4 HOURS, OR 1 UNIT.
This course is now a full semester course and students must register for the lecture and a lab section.
This course integrates software engineering principles with data structures implemented in C++ and is designed for graduate and undergraduate students in curricula outside Computer Science.

01761	LECT	X	2	MWF	1320 D C L		PEIPER
01762	LABD	1	ARR		1245 D C L		
01763	LABD	2	ARR		1245 D C L		
PEND	LABD	3	ARR		1245 D C L		

C S 311 DATABASE SYSTEMS.
PREREQUISITE: C S 225 OR 300, OR CONSENT OF INSTRUCTOR.
3 HOURS, OR 0.75 OR 1 UNIT.
PRIORITY REGISTRATION WILL BE GIVEN TO CS AND ECE MAJORS DURING THE EARLY REGISTRATION PERIOD. OTHERS MAY ENROLL ON APRIL 23, 2002.
The drop deadline for ALL students in this course is October 18, 2002.

01765	LECD	C	1230-145	TUTH	1320 D C L		CHANG,K

C S 313 COMBINATORIAL MATHEMATICS.
Same As MATH 313
PREREQUISITE: MATH 242 OR 243 OR 245, OR EQUIVALENT.
*ONE UNIT CREDIT REQUIRES APPROVAL OF THE INSTRUCTOR AND COMPLETION OF ADDITIONAL WORK OF SUBSTANCE.
3 HOURS, OR 0.75 OR 1 UNIT.

01766	LECD	01	9	MWF	159 ALTGELD		

C S 318 COMPUTER GRAPHICS.
Same As CSE 327
PREREQUISITE: C S 225 OR 300, MATH 225 OR 315, MATH 242.
3 HOURS, OR 0.75 OR 1 UNIT.
PRIORITY REGISTRATION WILL BE GIVEN TO CS AND ECE MAJORS DURING THE EARLY REGISTRATION PERIOD. OTHERS MAY ENROLL ON APRIL 23, 2002.
The drop deadline for ALL students in this course is October 18, 2002.

01767	LECD	D	11	MWF	1320 D C L		YU,Y

C S 321 PROGRAMMING LANGUAGES AND COMPILERS.
PREREQUISITE: C S 225 AND C S 232 OR ECE 291.
*FOR 1 UNIT CREDIT, SATISFACTORY COMPLETION OF A SPECIAL PROJECT REQUIRED.
3 HOURS, OR 0.75 OR 1 UNIT.
This course replaces C S 325. It counts toward undergraduate degree programs, both majors and minors, in exactly the same way that C S 325 counted. (C S 325 will no longer be taught.)
PRIORITY REGISTRATION WILL BE GIVEN TO CS AND ECE MAJORS DURING THE EARLY REGISTRATION PERIOD. OTHERS MAY ENROLL ON APRIL 23, 2002.
The drop deadline for ALL students in this course is October 18, 2002.

01768	LECD	E	1	MWF	1320 D C L		

C S 322 PROGRAMMING LANGUAGE DESIGN.
PREREQUISITE: C S 321.
3 HOURS, OR 0.75 OR 1 UNIT.
PRIORITY REGISTRATION WILL BE GIVEN TO CS AND ECE MAJORS DURING THE EARLY REGISTRATION PERIOD. OTHERS MAY ENROLL ON APRIL 23, 2002.
The drop deadline for ALL students in this course is October 18, 2002.

01769	LECD	T	330-445	TUTH	243 M E BLDG		AGHA

C S 323 OPERATING SYSTEM DESIGN.
Same As CSE 323
PREREQUISITE: C S 225, AND C S 232 OR ECE 291.
3 HOURS, OR 0.75 OR 1 UNIT.
PRIORITY REGISTRATION WILL BE GIVEN TO CS AND ECE MAJORS DURING THE EARLY REGISTRATION PERIOD. OTHERS MAY ENROLL ON APRIL 23, 2002.
The drop deadline for ALL students in this course is October 18, 2002.

01770	LECD	F	10	MWF	1320 D C L		NAHRSTEDT

C S 327 SOFTWARE ENGINEERING, I.
Same As CSE 326
PREREQUISITE: C S 225 AND C S 273, OR CONSENT OF INSTRUCTOR.
3 HOURS, OR 0.75 OR 1 UNIT.
Intended primarily for Computer Science and Computer Engineering majors and minors.
PRIORITY REGISTRATION WILL BE GIVEN TO CS AND ECE MAJORS DURING THE EARLY REGISTRATION PERIOD. OTHERS MAY ENROLL ON APRIL 23, 2002.
The drop deadline for ALL students in this course is October 18, 2002.

01771	LECD	R	1230-145	TUTH	1310 D C L		JOHNSON

C S 328 DISTRIBUTED SYSTEMS.
Same As CSE 324, ECE 328
PREREQUISITE: C S 323 OR EQUIVALENT, OR CONSENT OF INSTRUCTOR.
3 HOURS, OR 0.75 UNIT.
PRIORITY REGISTRATION WILL BE GIVEN TO CS AND ECE MAJORS DURING THE EARLY REGISTRATION PERIOD. OTHERS MAY ENROLL ON APRIL 23, 2002.
The drop deadline for ALL students in this course is October 18, 2002.

01772	LECD	S	2-315	TUTH	1320 D C L		HOU

C S 331 EMBEDDED SYSTEMS ARCHITECTURES AND SOFTWARE DEVELOPMENT.
PREREQUISITE: C S 232 OR ECE 291; AND C S 323, OR EQUIVALENTS.

C S 331 CONTINUED
*GRADUATE STUDENTS MAY EARN AN ADDITIONAL 1/4 UNIT BY COMPLETING A TERM PROJECT.
3 HOURS, OR 0.75 OR 1 UNIT.
Register for the LECTURE and one LABORATORY section.
Students will be required to sign up for an additional 2 hours per week of informal lab work during advertised lab times.
PRIORITY REGISTRATION WILL BE GIVEN TO CS AND ECE MAJORS DURING THE EARLY REGISTRATION PERIOD. OTHERS MAY ENROLL ON APRIL 23, 2002.
The drop deadline for ALL students in this course is October 18, 2002.

01773	LECD	M	930-1045	TUTH	1310 D C L		SHA
01774	LAB	W	3-450	W	1102 D C L		
01775	LAB	S	5-650PM	TH	1102 D C L		
01776	LAB	C	10-1150	F	1102 D C L		
01777	LAB	E	2-350	F	1102 D C L		

C S 333 COMPUTER SYSTEM ORGANIZATION.
Same As CSE 322
PREREQUISITE: C S 231 OR ECE 290; C S 232 OR ECE 291.
3 HOURS, OR 0.75 OR 1 UNIT.
PRIORITY REGISTRATION WILL BE GIVEN TO CS AND ECE MAJORS DURING THE EARLY REGISTRATION PERIOD. OTHERS MAY ENROLL ON APRIL 23, 2002.
The drop deadline for ALL students in this course is October 18, 2002.

01778	LECD	M	930-1045	TUTH	1320 D C L		TORRELLAS

C S 335 INTRODUCTION TO THE VLSI SYSTEM DESIGN.
Same As CSE 333, ECE 325
PREREQUISITE: ECE 249 AND 312, OR C S 232.
3 HOURS, OR 0.75 UNIT.

01779	LECT	R	1-220	TUTH	260 EVERITT		

C S 338 COMMUNICATION NETWORKS.
Same As CSE 325, ECE 338
PREREQUISITE: C S 231 OR ECE 290; MATH 361 OR STAT 310 OR ECE 313.
3 HOURS, OR 0.75 UNIT.

01780	LECD	BW	1130-1250	MW	165 EVERITT		

C S 343 INTRODUCTION TO ROBOTICS.
Same As ECE 370, G E 370, M E 370
PREREQUISITE: MATH 315 OR 318 AND ECE 210 OR G E 222, OR CONSENT OF INSTRUCTOR.
4 HOURS, OR 1 UNIT.
This course has been offered in the past as ECE 371MWS/GE 393MWS.

01781	LAB	01	1-250	TU	316 TRANS BLD		
	LECT	D	1130-1250	TUTH	260 EVERITT		KRIEGMAN
01782	LAB	02	1-250	TH	316 TRANS BLD		
	LECT	D	1130-1250	TUTH	260 EVERITT		KRIEGMAN

C S 348 INTRODUCTION TO ARTIFICIAL INTELLIGENCE.
Same As ECE 348
PREREQUISITE: C S 225 OR ECE 291, OR CONSENT OF INSTRUCTOR.
3 HOURS, OR 0.75 OR 1 UNIT.
PRIORITY REGISTRATION WILL BE GIVEN TO CS AND ECE MAJORS DURING THE EARLY REGISTRATION PERIOD. OTHERS MAY ENROLL ON APRIL 23, 2002.
The drop deadline for ALL students in this course is October 18, 2002.

01783	LECD	Q	1230-145	TUTH	100 M S E B		DEJONG

C S 350 NUMERICAL ANALYSIS: A COMPREHENSIVE INTRODUCTION.
Same As CSE 301, ECE 391, MATH 350
PREREQUISITE: C S 101 AND 110 OR 125; C S 257 OR MATH 315; MATH 285 OR 341; OR CONSENT OF INSTRUCTOR.
3 HOURS, OR 0.75 TO 1 UNIT.
Prerequisite: Undergraduate students are strongly encouraged to have previous credit for CS 257.
PRIORITY REGISTRATION WILL BE GIVEN TO CS AND ECE MAJORS DURING THE EARLY REGISTRATION PERIOD. OTHERS MAY ENROLL ON APRIL 23, 2002.
The drop deadline for ALL students in this course is October 18, 2002.

01784	LECD	B	9	MWF	1310 D C L		HEATH

C S 355 NUMERICAL METHODS FOR PARTIAL DIFFERENTIAL EQUATIONS.
Same As CSE 311, MATH 355
PREREQUISITE: C S 257; MATH 280, 285, OR 341.
3 HOURS, OR 0.75 OR 1 UNIT.
PRIORITY REGISTRATION WILL BE GIVEN TO CS AND ECE MAJORS DURING THE EARLY REGISTRATION PERIOD. OTHERS MAY ENROLL ON APRIL 23, 2002.
The drop deadline for ALL students in this course is October 18, 2002.

01785	LECD	D	11	MWF	344 M E BLDG		DE STURLER

C S 358 NUMERICAL LINEAR ALGEBRA.
Same As CSE 312, MATH 358
PREREQUISITE: C S/MATH 257 OR CONSENT OF INSTRUCTOR.
3 HOURS, OR 0.75 OR 1 UNIT.
PRIORITY REGISTRATION WILL BE GIVEN TO CS AND ECE MAJORS DURING THE EARLY REGISTRATION PERIOD. OTHERS MAY ENROLL ON APRIL 23, 2002.
The drop deadline for ALL students in this course is October 18, 2002.

01786	LECD	P	11-1215	TUTH	1310 D C L		SKEEL

C S 373 COMBINATORIAL ALGORITHMS.
Same As CSE 314, MATH 373
PREREQUISITE: C S 225 AND 273, OR CONSENT OF INSTRUCTOR.
3 HOURS, OR 0.75 OR 1 UNIT.
PRIORITY REGISTRATION WILL BE GIVEN TO CS AND ECE MAJORS DURING THE EARLY REGISTRATION PERIOD. OTHERS MAY ENROLL ON APRIL 23, 2002.

C S 373 CONTINUED
The drop deadline for ALL students in this course is October 18, 2002.

01787 LECD P 11-1215 TUTH 1320 D C L ERICKSON

C S 375 AUTOMATA, FORMAL LANGUAGES, AND COMPUTATIONAL COMPLEXITY.
Same As MATH 375
PREREQUISITE: C S 273 OR CONSENT OF INSTRUCTOR.
3 HOURS, OR 0.75 OR 1 UNIT.
PRIORITY REGISTRATION WILL BE GIVEN TO CS AND ECE MAJORS DURING THE EARLY REGISTRATION PERIOD. OTHERS MAY ENROLL ON APRIL 23, 2002.
The drop deadline for ALL students in this course is October 18, 2002.

01788 LECD C 10 MWF 1310 D C L VISWANATHAN

C S 376 PROGRAM VERIFICATION.
PREREQUISITE: C S 225, AND EITHER C S 273 OR MATH 314.
3 HOURS, OR 0.75 OR 1 UNIT.
PRIORITY REGISTRATION WILL BE GIVEN TO CS AND ECE MAJORS DURING THE EARLY REGISTRATION PERIOD. OTHERS MAY ENROLL ON APRIL 23, 2002.
The drop deadline for ALL students in this course is October 18, 2002.

01789 LECD P 11-1215 TUTH 10683 ENGR HALL MESEGUER

C S 391 SEMINAR IN COMPUTER SCIENCE.
PREREQUISITE: VARIES WITH COURSE TOPIC; CONSENT OF INSTRUCTOR.
*COURSE MAY BE REPEATED, BUT STUDENTS MAY NOT TAKE THE SAME TOPIC MORE THAN ONCE UNLESS THE COURSE MATERIAL IS DIFFERENT.
0 TO 4 HOURS, OR 0 TO 1 UNIT.
SECTION HPJ: PLEASE CONTACT THE INSTRUCTOR FOR DETAILS.
CREDIT: 1 HOUR OR 1/4 UNIT.
The goal of this 2 semester project is to introduce students to the motivation and requirements for building intelligent and mobile information spaces and to engage them in learning how to design information appliances.
The project will 1) teach students how to design and build such spaces; and 2) encourage the use of these spaces in the existing computer science curriculum. Each student will be issued with an HP Jornada 680 and will have access to an HP Kayak workstation and Chai software development environment.
NOTE - STUDENTS ARE REQUIRED TO REGISTER FOR THIS COURSE IN AT LEAST TWO CONSECUTIVE SEMESTERS (summers may be excluded) TO RECEIVE ANY CREDIT FOR IT.

01790 LECD HPJ ARR ARR

C S 405 NUMERICAL METHODS IN FLUID DYNAMICS.
Same As ATMOS 405, CSE 466
PREREQUISITE: MATH 280 OR CONSENT OF INSTRUCTOR.
1 UNIT.

01791 LECD A 1030-12 TUTH 109 ATMOS SC WILHELMSON

C S 426 TOPICS IN COMPILER CONSTRUCTION.
PREREQUISITE: C S 326.
1 UNIT.

01792 LECD Q 2-315 TUTH 204 TRANS BLD ADVE, V

C S 441 COMPUTER SYSTEMS ANALYSIS.
Same As CSE 424, ECE 441
PREREQUISITE: MATH 361 OR 363, ECE 313; OR EQUIVALENT.
1 UNIT.

01793 LECD B 930-1050 MW 10688 ENGR HALL

C S 445 SYSTEMS MODELING AND SIMULATION.
Same As B ADM 475
PREREQUISITE: C S 105 OR 125 AND STAT 310, OR EQUIVALENT BACKGROUND IN COMPUTER AND STATISTICAL PRINCIPLES, OR CONSENT OF INSTRUCTOR.
1 UNIT.

01794 LECD A 1030-1230 TUTH 138 WOHLERS

C S 471 COMBINATORIAL MATHEMATICS.
Same As MATH 470
PREREQUISITE: GRADUATE STANDING OR CONSENT OF INSTRUCTOR.
1 UNIT.

01795 LECD F1 2 MWF 345 ALTGELD WEST

C S 477 CODING THEORY.
Same As ECE 456, MATH 476
PREREQUISITE: MATH 317 OR EQUIVALENT, OR CONSENT OF INSTRUCTOR.
1 UNIT.

01796 DISC L 830-950 TUTH 165 EVERITT

C S 478 INFORMATION THEORY.
Same As ECE 463, STAT 463
PREREQUISITE: MATH 366 OR ECE 434, OR CONSENT OF INSTRUCTOR.
1 UNIT.

01797 DISC A 830-950 MW 169 EVERITT

C S 490 INDIVIDUAL STUDY.
PREREQUISITE: CONSENT OF INSTRUCTOR.
0.5 TO 4 UNITS.
For independent study registration in this course, students should contact the Department office.

CONF ARR Ind Study

C S 491 ADVANCED SEMINAR IN COMPUTER SCIENCE.
PREREQUISITE: CONSENT OF INSTRUCTOR.
*MAY BE REPEATED IN THE SAME OR SUBSEQUENT SEMESTERS AS TOPICS VARY.

C S 491 CONTINUED
0 TO 1 UNIT.

SECTION DCS: DEPARTMENT OF CS RESEARCH SEMINAR. CREDIT: 1/4 UNIT.
01798 LECD DCS 4 M 1320 D C L KRAVETS

SECTION SA: COMPUTER ARCHITECTURE AND COMPILER SEMINAR.
PREREQUISITE: CS 333 OR ECE 312 OR CONSENT OF INSTRUCTOR.
CREDIT: 1/4 UNIT.
01799 LECD SA ARR ADVE, S

SECTION AP: ADVANCED COMPILER TECHNOLOGY. PREREQUISITE: CS 326.
CREDIT: 1/4 UNIT.
01800 LECD AP ARR ADVE, V
AP PADUA

SECTION GAA: TOPICS IN ACTOR SYSTEMS. PREREQUISITE: CS 322 OR 424 OR PERMISSION OF INSTRUCTOR. CREDIT: 1/4 UNIT.
01801 LECD GAA ARR AGHA

SECTION CM: UBIQUITOUS COMPUTING. PREREQUISITE: CONSENT OF INSTRUCTOR. CREDIT: 1/4 UNIT.
01802 LECD CM ARR CAMPBELL
CM MICKUNAS

SECTION CM2: SECURITY READING SEMINAR. PREREQUISITE: CS 225 AND CS 323. CREDIT: 1/4 UNIT.
http://ciae.cs.uiuc.edu/security_reading_group.html
01803 LECD CM2 ARR CAMPBELL
CM2 MICKUNAS

SECTION KC: INFORMATION ACCESS AND DATA MANAGEMENT. PREREQUISITE: CS 311 OR CONSENT OF INSTRUCTOR. CREDIT: 1/4 UNIT.
01804 LECD KC ARR CHANG,K

SECTION JE: ADVANCED TOPICS IN ANALYSIS OF ALGORITHMS.
PREREQUISITE: CS 373 OR CONSENT OF INSTRUCTOR. CREDIT: 1/4 UNIT.
01805 LECD JE ARR ERICKSON

SECTION EH: COMPUTATIONAL TOPOLOGY. PREREQUISITE: CONSENT OF INSTRUCTOR. CREDIT: 1/4 UNIT.
01806 LECD EH ARR ERICKSON
EH HART

SECTION GHY: RESEARCH TOPICS IN COMPUTER GRAPHICS.
PREREQUISITE: CONSENT OF INSTRUCTOR. CREDIT: 1/4 UNIT.
01807 LECD GHY ARR GARLAND
GHY HART
GHY YU,Y

SECTION JH: DATA MINING IN BIOINFORMATICS. PREREQUISITE: CS 311 OR CONSENT OF INSTRUCTOR. CREDIT: 1/4 UNIT.
01808 LECD JH ARR HAN

SECTION MH: PARALLEL ALGORITHMS AND SOFTWARE. PREREQUISITE: CONSENT OF INSTRUCTOR. CREDIT: 1/4 UNIT.
01809 LECD MH ARR HEATH

SECTION REJ: SOFTWARE ARCHITECTURE SEMINAR. PREREQUISITE: CONSENT OF INSTRUCTOR. CREDIT: 1/4 UNIT.
01810 LECD REJ ARR JOHNSON

SECTION LVK: PARALLEL COMPUTING WITH OBJECTS. PREREQUISITE: CONSENT OF INSTRUCTOR. CREDIT: 1/4 UNIT.
01811 LECD LVK ARR KALE

SECTION RHK: ADVANCED TOPICS IN COMPUTER NETWORKING. PREREQUISITE: CONSENT OF INSTRUCTOR. CREDIT: 1/4 UNIT.
INTERESTED STUDENTS MUST CONTACT PROF. KRAVETS FOR PERMISSION TO REGISTER FOR THIS SECTION.
01812 LECD RHK ARR KRAVETS

SECTION KP: TOPICS IN COMPUTER VISION. PREREQUISITE: CS 443 OR CONSENT OF INSTRUCTOR. CREDIT: 1/4 UNIT.
01813 LECD KP ARR KRIEGMAN
KP PONCE

SECTION SML: VISIBILITY ALGORITHMS. PREREQUISITE: CS 375 OR EQUIVALENT OR CONSENT OF INSTRUCTOR. CREDIT: 1/4 UNIT.
01814 LECD SML ARR LAVALLE

SECTION KN: MULTIMEDIA SYSTEMS AND SECURITY. PREREQUISITE: CS 314 OR CONSENT OF INSTRUCTOR. CREDIT: 1/4 UNIT.
01815 LECD KN ARR NAHRSTEDT

SECTION SRR: ARTIFICIAL NEURAL NETS AND COMPUTATIONAL BRAIN THEORY. CREDIT: 1/4 - 1/2 UNIT.
1/2 UNIT CREDIT WILL ENTAIL PRESENTATION OF A RESEARCH REPORT.
01816 LECD SRR ARR RAY

SECTION ONR: LEARNING AND KNOWLEDGE. PREREQUISITE: CONSENT OF INSTRUCTOR. CREDIT: 1/4 UNIT.
01817 LECD ONR ARR ROTH

SECTION JT: RESEARCH TOPICS IN ADVANCED COMPUTER ARCHITECTURE.
PREREQUISITE: CS 333 AND CONSENT OF INSTRUCTOR. CREDIT: 1/4 UNIT.
01818 LECD JT ARR TORRELLAS

C S 497 SPECIAL TOPICS IN COMPUTER SCIENCE.
PREREQUISITE: CONSENT OF INSTRUCTOR.
*MAY BE REPEATED.
0.5 TO 1 UNIT.

SECTION MJG: ADVANCED SURFACE MODELING. PREREQUISITE: CS 318 OR EQUIVALENT OR CONSENT OF INSTRUCTOR. CREDIT: 1 UNIT.
01819 LECD MJG 11-1215 TUTH 10688 ENGR HALL GARLAND

SECTION HAN: DATA MINING: CONCEPTS AND TECHNIQUES.
PREREQUISITE: CS 311 AND CS 373. CREDIT: 1 UNIT.
It is anticipated that this section will soon be approved as a new course, CS 412.
01820 LECD HAN 2-315 WF 1310 D C L HAN

SECTION SHP: RANDOMIZED ALGORITHMS. PREREQUISITE: CS 373.
CREDIT: 1 UNIT.
01821 LECD SHP 1230-145 TUTH 244 M E BLDG HAR-PELED

C S 497 CONTINUED

SECTION JCN: PROCEDURAL SHADING AND MODELING IN COMPUTER GRAPHICS. PREREQUISITE: CS 319. CREDIT: 1 UNIT.
01822 LECD JCN 330-445 TUTH 1068B ENGR HALL HART

SECTION REJ: OBJECT-ORIENTED PROGRAMMING AND DESIGN. PREREQUISITE: CONSENT OF INSTRUCTOR. CREDIT: 1 UNIT.
01823 LECD REJ 2-350 TUTH 1310 D C L JOHNSON

SECTION RNK: ADVANCED TOPICS IN NETWORK PROTOCOLS, ARCHITECTURES AND APPLICATIONS. PREREQUISITE: CS 338 OR EQUIVALENT IS REQUIRED; CS 323 OR EQUIVALENT IS RECOMMENDED. CREDIT: 1 UNIT.
01824 LECD RNK 11 MWF 1310 D C L KRAVETS

SECTION LBP: COMPLEXITY - THEORETIC ISSUES IN DATA MINING AND LEARNING. PREREQUISITE: CONSENT OF INSTRUCTOR. CREDIT: 1 UNIT.
01825 LECD LBP 1230-145 WF 203 TRANS BLD PITT

SECTION SRR: ARTIFICIAL NEURAL NETWORKS. CREDIT: 1/2 UNIT. This is a half-length subset of CS 442 emphasizing practical uses of neural networks in research. Consider supplementing this course with CS 491, SRR for a total of 3/4 or 1 Unit.
01826 LECD SRR 3-430 M 203 TRANS BLD RAY

SECTION MS: PARALLEL PROGRAMMING. PREREQUISITE: CONSENT OF INSTRUCTOR. CREDIT: 1 UNIT.
01827 LECD MS 330-445 TUTH 204 TRANS BLD SNIR

C S 499 THESIS RESEARCH.
PREREQUISITE: CONSENT OF INSTRUCTOR.
*MAY BE REPEATED.
0 TO 4 UNITS.
For independent study registration in this course, students should contact the Department office.
Course is for candidates for master's and PhD degrees.
CONF ARR Ind Study

COPTIC

DEPARTMENT OFFICE 4090 FOREIGN LANGUAGES BUILDING

COP 301 INTRODUCTORY COPTIC, I.
Same As LING 314, RELST 301
3 HOURS, OR 0.75 UNIT.
02479 CONF A ARR

CROP SCIENCES

DEPARTMENT OFFICE AE-120 TURNER HALL
DEPARTMENT PHONE (217) 333-4256

CPSC 100 FARMING SYSTEMS.
2 HOURS.
First class meeting will be held in Room W-115 Turner Hall. All other classes will meet at the Crop Sciences Research Farm.
Enrollment is restricted to FRESHMEN ONLY.
02480 LECD A 3-450 W W115 TURNER DUNKER

CPSC 120 INTRODUCTION TO APPLIED ENTOMOLOGY.
Same As ENTOM 120, IB 120, NRES 120
*GEN ED: LS
3 HOURS.

02481 LAB	A	10-1150	M	W13 TURNER	WEINZIERL
LECT	1	9	MW	W109 TURNER	WEINZIERL
02482 LAB	B	10-1150	TU	W13 TURNER	WEINZIERL
LECT	1	9	MW	W109 TURNER	WEINZIERL
02483 LAB	C	10-1150	W	W13 TURNER	WEINZIERL
LECT	1	9	MW	W109 TURNER	WEINZIERL

CPSC 121 PRINCIPLES OF FIELD CROP PRODUCTION AND PROTECTION.
4 HOURS.

02484 LAB	1	1-4	W	W13 TURNER	BRANDAU
LECT	A	10	MWF	W109 TURNER	BELOW
02485 LAB	2	1-4	TH	W13 TURNER	BRANDAU
LECT	A	10	MWF	W109 TURNER	BELOW
02486 LAB	3	9-12	TH	W13 TURNER	BRANDAU
LECT	A	10	MWF	W109 TURNER	BELOW

CPSC 150 THE GLOBAL FOOD PRODUCTION WEB.
3 HOURS.
02487 LECD A 6-850PM W W115 TURNER KAUFFMAN

CPSC 199 UNDERGRADUATE OPEN SEMINAR.
*MAY BE REPEATED TO A MAXIMUM OF 12 HOURS.
1 TO 5 HOURS.
FOR INDEPENDENT STUDY REGISTARION IN THIS COURSE, STUDENTS SHOULD CONTACT THE DEPARTMENT OFFICE.
CONF ARR Ind Study

CPSC 205 GENETIC ENGINEERING LABORATORY.
PREREQUISITE: A GENERAL BIOLOGY COURSE.
3 HOURS.
THERE WILL BE A $25 FEE FOR LABORATORY MATERIALS DUE THE FIRST DAY OF INSTRUCTION.
02488 LAB A 1-450 TH MS TURNER YOOKIN

CPSC 220 PLANT AND ANIMAL GENETICS.
Same As ANSCI 220, NRES 220
PREREQUISITE: PLBIO 100 OR BIOL 104.
4 HOURS.

02489 LAB	1	1-250	TU	W115 TURNER	DIERS
LECT	A	2	MWF	W109 TURNER	DIERS
	A				SHANKS
02490 LAB	2	3-450	TU	W109 TURNER	DIERS
LECT	A	2	MWF	W109 TURNER	DIERS
	A				SHANKS

CPSC 220 CONTINUED

02491 LAB	2	10-1150	TU	W115 TURNER	DIERS
LECT	A	2	MWF	W109 TURNER	DIERS
	A				SHANKS

CPSC 226 INTRODUCTION TO WEED SCIENCE.
Same As NRES 227
PREREQUISITE: CPSC 121 OR NRES 103 OR PLBIO 100.
3 HOURS.

02492 LAB	1	12-250	TU	W13 TURNER	TRANEL
LECT	A	B	TUTH	W115 TURNER	TRANEL
02493 LAB	2	3-550	TU	W13 TURNER	TRANEL
LECT	A	8	TUTH	W115 TURNER	TRANEL

CPSC 293 INTERNSHIP.
PREREQUISITE: SOPHOMORE STANDING, CUMULATIVE GPA OF 2.0 OR ABOVE AT THE TIME THE INTERNSHIP IS ARRANGED, AND CONSENT OF INSTRUCTOR.
*MAY BE REPEATED TO A MAXIMUM OF 10 HOURS.
*FOR REGISTRATION IN THIS COURSE, STUDENTS SHOULD CONTACT THE DEPARTMENT COORDINATOR.
1 TO 5 HOURS.
FOR INDEPENDENT STUDY REGISTRATION IN THIS COURSE, STUDENTS SHOULD CONTACT THE INSTRUCTOR WHO WILL SUPERVISE THEIR WORK.
CONF ARR Ind Study

CPSC 294 INTERNSHIP EXPERIENCE IN CROP SCIENCES RESEARCH.
PREREQUISITE: SOPHOMORE STANDING, 2.0 GPA, CONSENT OF THE ADVISOR, AND CONSENT OF THE DEPARTMENT TEACHING COORDINATOR.
*MAY BE REPEATED TO A MAXIMUM OF 10 HOURS.
*FOR REGISTRATION IN THIS COURSE, STUDENTS SHOULD CONTACT THE DEPARTMENT TEACHING COORDINATOR.
1 TO 5 HOURS.
FOR INDEPENDENT STUDY REGISTRATION IN THIS COURSE, STUDENTS SHOULD CONTACT THE INSTRUCTOR WHO WILL SUPERVISE THEIR WORK.
CONF ARR Ind Study

CPSC 295 UNDERGRADUATE RESEARCH OR THESIS.
PREREQUISITE: JUNIOR STANDING, CUMULATIVE GPA OF 2.5 OR ABOVE AT THE TIME THE ACTIVITY IS ARRANGED, AND CONSENT OF INSTRUCTOR.
*MAY BE REPEATED IN THE SAME OR SUBSEQUENT SEMESTERS. NO MORE THAN 12 HOURS OF SPECIAL PROBLEMS, RESEARCH, THESIS AND/OR INDIVIDUAL STUDIES MAY BE COUNTED TOWARD THE DEGREE.
1 TO 4 HOURS.
FOR INDEPENDENT STUDY REGISTRATION IN THIS COURSE, STUDENTS SHOULD CONTACT THE INSTRUCTOR WHO WILL SUPERVISE THEIR WORK.
CONF ARR Ind Study

CPSC 296 UNDERGRADUATE HONORS RESEARCH OR THESIS.
PREREQUISITE: JUNIOR STANDING, ADMISSION TO THE ACES HONORS PROGRAM, AND CONSENT OF INSTRUCTOR.
*MAY BE REPEATED IN THE SAME OR SUBSEQUENT SEMESTERS. NO MORE THAN 12 HOURS OF SPECIAL PROBLEMS, RESEARCH, THESIS AND/OR INDIVIDUAL STUDIES MAY BE COUNTED TOWARD THE DEGREE.
1 TO 4 HOURS.
FOR INDEPENDENT STUDY REGISTRATION IN THIS COURSE, STUDENTS SHOULD CONTACT THE INSTRUCTOR WHO WILL SUPERVISE THEIR WORK.
CONF ARR Ind Study

CPSC 315 GENETICS OF HIGHER ORGANISMS.
PREREQUISITE: CPSC 220, OR BIOL 106 OR 120 OR 210, OR CONSENT OF INSTRUCTOR.
3 HOURS, OR 0.75 UNIT.
A FEW CLASS SESSIONS WILL MEET IN ADDITION TO REGULARLY SCHEDULED CLASS HOURS, TO BE ARRANGED.
02494 LECD A 10-1130 TUTH W223 TURNER ROCHEFORD

CPSC 326 WEED MANAGEMENT IN AGRONOMIC CROPS.
PREREQUISITE: CPSC 226 OR CONSENT OF INSTRUCTOR.
3 HOURS, OR 0.75 UNIT.

02495 LAB	1	8-950	TH	W109 TURNER	RIECHERS
LECT	A	8-950	TU	W109 TURNER	RIECHERS

CPSC 335 SOCIAL AND ETHICAL DIMENSIONS IN BIOTECHNOLOGY.
Same As NRES 335
PREREQUISITE: CPSC 221 OR 205 OR GRADUATE STANDING.
3 HOURS, OR 0.75 UNIT.
02496 LECD P 11-1230 TUTH N107 TURNER KORBAN

CPSC 340 APPLIED STATISTICAL METHODS.
Same As AG E 340, ANSCI 340, FSHN 340, NRES 340
PREREQUISITE: MATH 112, OR EQUIVALENT.
4 HOURS, OR 1 UNIT.

02497 LABD	1	1-250	TU	111 D K H	BOLLERO
LECT	A	8-920	TUTH	114 D K H	BOLLERO
02498 LABD	2	3-450	W	W109 TURNER	BOLLERO
LECT	A	8-920	TUTH	114 D K H	BOLLERO
02499 LABD	3	1-250	W	W115 TURNER	BOLLERO
LECT	A	8-920	TUTH	114 D K H	BOLLERO
02500 LABD	4	3-5	TU	W115 TURNER	BOLLERO
LECT	A	8-920	TUTH	114 D K H	BOLLERO
02501 LABD	5	10-1150	TU	122 D K H	
LECT	A	8-920	TUTH	114 D K H	BOLLERO

CPSC 349 BASIC TOXICOLOGY.
Same As ENVST 349, FSHN 380, V B 349
PREREQUISITE: BIOCH 350 OR 352, OR CONSENT OF INSTRUCTOR.
3 HOURS, OR 0.75 UNIT.
02502 LECT C 10 MWF 388 LINCOLN JEFFERY

CPSC 368 BIOLOGICAL MODELING.
Same As ANSCI 368, BIOL 368, GEOG 368
PREREQUISITE: EEE 212, PLBIO 381, ENTOM 316, OR EQUIVALENT,

CPSC 368 CONTINUED
OEPENOING ON CURRICULUM.
3 HOURS, OR 1 UNIT.

```
02503 LECO  A      10-1220    F        338 OAVENPORT       HANNON
```

CPSC 400 SEMINAR.
PREREQUISITE: GRADUATE STANDING.
*MAY BE REPEATED IN SEPARATE SEMESTERS AS TOPICS VARY_TO A MAXIMUM OF 3 1/2 UNITS.
*STUDENTS ENROLLING IN OISC SECTIONS RECEIVE S/U GRADING.
STUDENTS ENROLLING IN LECO SECTIONS RECEIVE LETTER GRADING.
0.25 UNIT.

```
02504 OISC  PP1   12        TH       W109 TURNER         STEFFEY
02505 LECO  PP2   12        TH       W109 TURNER         STEFFEY
02506 OISC  C1    12        TH       W109 TURNER         OIERS
02507 LECO  C2    12        TH       W109 TURNER         OIERS
02508 OISC  GE1   12        W        W109 TURNER         LAMBERT
02509 LECO  GE2   12        W        W109 TURNER         LAMBERT
```

CPSC 444 QUANTITATIVE ASPECTS OF PLANT BREEDING.
PREREQUISITE: CPSC 323 ANO 440, OR EQUIVALENT.
*OFFERED IN ALTERNATE YEARS.
1 UNIT.

```
02510 LECT  A      8         MWF      W11S TURNER         OUOLEY
```

CPSC 445 TISSUE CULTURE AND BIOCHEMICAL GENETICS OF HIGHER PLANTS.
PREREQUISITE: CPSC 220 ANO BIOCH 350, OR EQUIVALENT.
*OFFERED IN ALTERNATE YEARS.
1 UNIT.

```
02511 LAB   1      ARR                                   WIOHOLM
      LECT  A      9         MWF      111 O K H         WIOHOLM
```

CPSC 490 PROFESSIONALISM AND ETHICS IN AGRICULTURAL AND NATURAL RESOURCE SCIENCE.
Same As NRES 490
0.5 UNIT.

```
02512 OISC  A      3-450     TU       W121 TURNER         O'ARCY
```

CPSC 493 ADVANCED STUDIES IN CROP SCIENCES.
PREREQUISITE: CONSENT OF INSTRUCTOR.
*MAY BE REPEATED IN THE SAME OR SEPARATE SEMESTERS AS TOPICS VARY TO A MAXIMUM OF 2 UNITS.
0.25 TO 2 UNITS.
FOR INDEPENOENT STUOY REGISTRATION IN THIS COURSE, STUDENTS SHOULO CONTACT THE DEPARTMENT OFFICE.

```
      CONF        ARR                                   Ind Study
```

CPSC 499 THESIS RESEARCH.
*MAY BE REPEATED IN SEPARATE SEMESTERS AS TOPICS VARY TO A MAXIMUM OF 4 UNITS.
0 TO 4 UNITS.
FOR INDEPENOENT STUOY REGISTRATION IN THIS COURSE, STUDENTS SHOULO CONTACT THE OEPARTMENT OFFICE.

```
      CONF        ARR                                   Ind Study
```

CURRICULUM AND INSTRUCTION

DEPARTMENT OFFICE 311 EDUCATION BUILDING
DEPARTMENT TELEPHONE (217) 244-8286
DEPARTMENT CONTACT: Myrna Craig

NOTE: STUDENTS ENROLLING IN C & I COURSES SHOULO HAVE AN E-MAIL AOORESS PRIOR TO THE FIRST CLASS MEETING. THIS CAN BE OBTAINED AT 1420 OIGITAL COMPUTER LABORATORY.

C & I 160 SERVING CHILDREN IN SCHOOLS AND COMMUNITIES.
2 HOURS.
SECTION A & B: This course will focus on tutoring reading in Grades 1-6, however, other volunteer opportunities working with children are also possible. Students are required to complete a minimum of 2 hours per week of approved community service related to children.

```
01458 LECO  A      4-550     TH       42A EDUCATION       ARMBRUSTER B
01459 LECO  B      4-550     W        30 WOHLERS          ARMBRUSTER B
```

C & I 199 UNDERGRADUATE OPEN SEMINAR.
*MAY BE REPEATED.
1 TO 5 HOURS.
SECTION EOT: So, you think you want to be a teacher? 1 Hour Credit. Course Meets the First 8 Weeks Only. First Year Discovery Program Course: Registration restricted to freshmen. Students should enroll in only one Oiscovery course. Students who enroll in more than one Discovery course may be dropped from the additional Oiscovery courses. For a listing of these courses, see the front portion of this Timetable; for course descriptions, see the Oiscovery Program course booklet.
TO REGISTER FOR INDEPENDENT STUDY, STUDENTS SHOULO CONTACT THE OEPARTMENT OFFICE.

```
      CONF        ARR                                   Ind Study
01460 LECO  EOT    3-450     TU       4G EDUCATION        ARMBRUSTER B
```

C & I 235 CONTENT AREA APPLICATIONS OF EDUCATIONAL TECHNOLOGY.
PREREQUISITE: EPS 201, EOPSY 236 OR EQUIVALENT; ADMISSION TO THE ELEMENTARY OR SECONOARY TEACHER EDUCATION PROGRAMS.
1 HOUR.
SECTION A: Reserved for students who hava been admittad to the Elementary Teacher Education Program. Concurrent enrollment in C&I 305 & ED PR 160 ELE.
SECTION E: Reserved for students in tha Secondary Teacher Education Program. Concurrent enrollment in C&I 301E.
This section meets 8:00-9:50 in Rm. 10 Education (Computer Lab).

C & I 235 CONTINUED
SECTION E2:Reserved for students in the Secondary Teacher Education Program. Concurrent enrollment in C&I 301E2.
This section meets 8:00-9:50 in Rm. 15 Education.
SECTION S: Reserved lor students in the Secondary Teacher Education Program. Concurrent enrollment in C&I 301S.
This section meets 8:00-9:50 in Rm. 16 Education (Computer Lab).

```
01461 LECO  A      ARR                                   TETTEGAH
01462 LECO  E      8-950     F        10 EDUCATION        FERNEOING K
01463 LECO  E2     8-950     F        17 EDUCATION        FERNEOING K
01464 LECO  S      8-950     F        16 EDUCATION        FERNEOING K
```

C & I 249 INDEPENDENT STUDY.
PREREQUISITE: UPPER-CLASS STANOING; UPPER 5 PERCENT OF CLASS IN GRAOE-POINT AVERAGE; OEMONSTRATED WRITING COMPETENCE, RESEARCH POTENTIAL, SCHOLARLY ATTITUOE, AND INTEREST AS ATTESTED TO BY INSTRUCTORS; CONSENT OF AOVISOR ANO THE STAFF MEMBER WHO SUPERVISES THE WORK.
2 OR 3 HOURS.
To Register in this course, Studeots should Contact the Oepartment Office.

```
      CONF        ARR                                   Ind Study
```

C & I 291 THESIS.
PREREQUISITE: SENIOR STANOING.
2 HOURS.
FOR INOEPENOENT STUOY REGISTRATION IN THIS COURSE, STUOENTS SHOULO CONTACT THE INSTRUCTOR WHO WILL SUPERVISE THEIR WORK.

```
      CONF        ARR                                   Ind Study
```

C & I 292 THESIS.
PREREQUISITE: SENIOR STANOING.
2 HOURS.
FOR INOEPENOENT STUOY REGISTRATION IN THIS COURSE, STUDENTS SHOULO CONTACT THE INSTRUCTOR WHO WILL SUPERVISE THEIR WORK.

```
      CONF        ARR                                   Ind Study
```

C & I 301 INTRODUCTION TO TEACHING IN A DIVERSE SOCIETY.
PREREQUISITE: E P S 201, EDPSY 211 OR EQUIVALENT, CONCURRENT ENROLLMENT IN EOL 350, AND AOMISSION TO THE SECONDARY EDUCATION TEACHER PROGRAM.
*MAY BE REPEATED IN SEPARATE SEMESTERS AS TOPICS VARY TO A MAXIMUM OF 6 HOURS OR 1 1/2 UNITS.
3 HOURS, OR 0.75 UNIT.
SECTION E and E2: Students in English Education only.
SECTION M: Students in Mathematics Education only.
SECTION S: Students in Science Education only.
SECTION T and T2: Students in Social Studies Education only.
Enrollment in this course is limited to students who have been admitted to the teacher education minor in' secondary education. All other students will be withdrawn by the Oepartment of Curriculum & Instruction.

```
01465 LECO  E      8-1050    MW       166 EOUCATION
            E      8-1050    F        4 EOUCATION
01466 LECO  E2     8-1050    F        162 EOUCATION
            E2     8-1050    MWF      176 EOUCATION
01467 LECO  M      8-1050    MW       162 EOUCATION       GUTIERREZ R
            M      8-1050    F        42A EOUCATION
01468 LECO  S      8-1050    F        192 EOUCATION       Abd-El-Khalick
            S      8-1050    MW       4F EOUCATION
01469 LECO  T      8-1050    MW       192 EOUCATION       RIEGLE, S
            T      8-1050    F        385 EOUCATION
01470 LECO  T2     8-1050    MWF      389 EOUCATION
```

C & I 303 TEACHING DIVERSE SENIOR HIGH SCHOOL STUDENTS.
PREREQUISITE: C & I 302.
*REQUIRES CONCURRENT ENROLLMENT IN EDPSY 391 AND SP ED 305.
3 HOURS, OR 0.75 UNIT.
SECTION E and E2: Students in English Education only.
SECTION M: Students in Mathematics Education only.
SECTION S: Students in Science Eduction only.
SECTION T and T2: Students in Social Studies Education only.

```
01471 LECO  E      12-150    TH       62 K A M
            E      12-250    TUTH     166 EOUCATION
01472 LECO  E2     12-150    TH       62 K A M
            E2     12-250    TUTH     389 EOUCATION
01473 LECO  M      12-150    TH       62 K A M            ARVOLO B
            M      12-250    TUTH     4G EOUCATION
01474 LECO  S      12-150    TH       62 K A M            BROWN O
            S      12-250    TU       4F EOUCATION
            S      12-250    TH       205 GREG HALL
01475 LECO  T      12-150    TH       62 K A M            TROFANENKO
            T      12-250    TUTH     385 EOUCATION
01476 LECO  T2     12-150    TH       62 K A M
            T2     12-250    TUTH     166 EOUCATION
```

C & I 305 INTRODUCTION TO TEACHING ELEMENTARY AGE CHILDREN.
PREREQUISITE: E P S 201; EDPSY 236; AOMISSION TO THE ELEMENTARY TEACHER EOUCATION PROGRAM.
*REQUIRES CONCURRENT ENROLLMENT IN EO PR 150, SECTION ELE.
1 HOUR, OR 0.25 UNIT.

```
01477 LECO  A      3-450     W        166 EOUCATION
01478 LECO  B      12-150    TU       176 EOUCATION
01479 LECO  C      8-950     TH       166 EOUCATION
```

C & I 306 THEORY AND PRACTICE IN ELEMENTARY SCHOOL TEACHING, I.
PREREQUISITE: C & I 305; AOMISSION TO THE ELEMENTARY TEACHER EOUCATION PROGRAM.
4 HOURS, OR 1 UNIT.
SECTION C1: Cohort 1
SECTION C2: Cohort 2
SECTION C3: Cohort 3
SECTION C4: Cohort 4
SECTION C5: Cohort 5

C & I 306 CONTINUED

01480 LECO	C1	10-1150	F	166 EDUCATION		
	C1	330-520	M	166 EDUCATION		
01481 LECO	C2	10-1150	F	126 WOHLERS		
	C2	330-520	M	326 O K H		
01482 LECO	C3	10-1150	F	315 GREG HALL		
	C3	1-250	M	323 EDUCATION		
01483 LECO	C4	8-950	M	170 WOHLERS		
	C4	10-1150	F	170 WOHLERS -		
01484 LECO	C5	10-1150	F	4G EDUCATION		
	C5	1-250	M	166 EDUCATION		

C & I 321 PRINCIPLES AND PRACTICES IN EARLY CHILDHOOD EDUCATION.
PREREQUISITE: C & I 320; ADMISSION TO THE EARLY CHILDHOOD TEACHER EDUCATION PROGRAM.
CONCURRENT ENROLLMENT IN ED PR 220 AND 238; CREDIT OR CONCURRENT REGISTRATION IN ED PR 150, SECTION EC.
3 HOURS, OR 0.5 OR 1 UNIT.

01485 LECO	A	1	MWF	262 ARMORY	WALSH O

C & I 322 PARENT INVOLVEMENT TECHNIQUES FOR TEACHERS.
PREREQUISITE: ADMISSION TO THE EARLY CHILDHOOD TEACHER EDUCATION PROGRAM.
3 HOURS, OR 0.5 OR 1 UNIT.
SUBJECT TO CHANGE PENDING APPROVAL OF ECE PROGRAM.

01486 LECO	A	6-850PM	W	262 ARMORY	ADLER

C & I 331 TEACHING ELEMENTARY MATHEMATICS.
PREREQUISITE: MATH 203; ADMISSION TO THE ELEMENTARY TEACHER EDUCATION PROGRAM.
4 HOURS, OR 1 UNIT.
COURSE OUTLINE CHANGE - NEW PREREQUISITE: Math 203 or Equivalent.

01487 LECO	A	12-250	MW	4G EDUCATION	BARODDY A
01488 LECO	B	5-750PM	TUTH	4G EDUCATION	
01489 LECO	C	4-650	MW	4G EDUCATION	

C & I 332 AN INVESTIGATIVE APPROACH TO ELEMENTARY MATHEMATICS INSTRUCTION.
PREREQUISITE: C & I 331; ADMISSION TO THE ELEMENTARY TEACHER EDUCATION PROGRAM.
2 HOURS, OR 0.5 UNIT.
SECTION C1: Cohort 1
SECTION C2: Cohort 2
SECTION C3: Cohort 3
SECTION C4: Cohort 4
SECTION C5: Cohort 5

01490 LECO	C1	1-250	F	4G EDUCATION	
01491 LECO	C2	10-1150	M	4G EDUCATION	
01492 LECO	C3	8-950	M	4G EDUCATION	
01493 LECO	C4	7-850PM	W	4G EDUCATION	
01494 LECO	C5	8-950	F	4G EDUCATION	

C & I 333 FOUNDATIONS OF BILINGUAL EDUCATION.
Same As LLS 333
3 HOURS, OR 0.5 OR 1 UNIT.

01495 LECO	A	4-650	W	176 EDUCATION	JIMENEZ R

C & I 335 COMPUTER-ASSISTED INSTRUCTION.
PREREQUISITE: A 100-LEVEL COURSE IN COMPUTER SCIENCE, OR C S 400, OR CONSENT OF INSTRUCTOR.
4 HOURS, OR 1 UNIT.

C & I 346 CULTURE IN THE CLASSROOM.
3 HOURS, OR 0.5 OR 1 UNIT.

01496 LECO		4-650	TU	176 EDUCATION	GARCIA G

C & I 348 TEACHING ELEMENTARY SOCIAL STUDIES.
PREREQUISITE: ADMISSION TO THE ELEMENTARY TEACHER EDUCATION PROGRAM.
3 HOURS, OR 0.75 UNIT.
SECTION C1: Cohort 1
SECTION C2: Cohort 2
SECTION C3: Cohort 3
SECTION C4: Cohort 4
SECTION C5: Cohort 5

01497 LECO	C1	1-320	M	192 EDUCATION	
01498 LECO	C2	1-320	M	326 O K H	
01499 LECO	C3	1-320	F	192 EDUCATION	
01500 LECO	C4	1230-250	TH	176 EDUCATION	
01501 LECO	C5	3-520	TH	236 WOHLERS	

C & I 350 TEACHING ELEMENTARY SCIENCE, I.
PREREQUISITE: ADMISSION TO THE ELEMENTARY TEACHER EDUCATION PROGRAM.
2 HOURS, OR 0.5 UNIT.

01502 LECO	A	8-950	TU	4F EDUCATION	
01503 LECO	B	8-950	F	4F EDUCATION	
01504 LECO	C	10-1150	F	4F EDUCATION	

C & I 351 TEACHING ELEMENTARY SCIENCE, II.
PREREQUISITE: C & I 350; ADMISSION TO THE ELEMENTARY TEACHER EDUCATION PROGRAM.
2 HOURS, OR 0.5 UNIT.
SECTION C1: Cohort 1
SECTION C2: Cohort 2
SECTION C3: Cohort 3
SECTION C4: Cohort 4
SECTION C5: Cohort 5

01505 LECO	C1	1230-220	TH	4F EDUCATION	OSBORNE M
01506 LECO	C2	1-250	F	4F EDUCATION	
01507 LECO	C3	3-450	TH	4F EDUCATION	
01508 LECO	C4	7-850PM	M	4F EDUCATION	
01509 LECO	C5	3-450	M	4F EDUCATION	

C & I 367 PRINCIPLES AND PRACTICES IN TEACHING LITERATURE TO CHILDREN AND YOUTH.
PREREQUISITE: ONE COLLEGE COURSE IN LITERATURE; ADMISSION TO THE ELEMENTARY TEACHER EDUCATION PROGRAM.
*STUDENTS MAY NOT RECEIVE CREDIT FOR BOTH C & I 367 AND LIS 303.
3 HOURS, OR 0.5 OR 1 UNIT.

01510 LECO	A	1-220	MW	162 EDUCATION	
01511 LECO	B	2-320	TUTH	325 O K H	
01512 LECO	C	3-420	MW	236 WOHLERS	

C & I 368 CHILDREN'S LITERATURE FOR EARLY CHILDHOOD EDUCATION.
PREREQUISITE: ONE COLLEGE COURSE IN LITERATURE; ADMISSION TO THE EARLY CHILDHOOD TEACHER EDUCATION PROGRAM.
2 HOURS, OR 0.5 UNIT.

01513 LECO		1-250	TH	322 O K H	

C & I 375 TEACHING ELEMENTARY READING AND LANGUAGE ARTS, I.
PREREQUISITE: C & I 367; ADMISSION TO THE ELEMENTARY TEACHER EDUCATION PROGRAM.
4 HOURS, OR 1 UNIT.
SECTION C1: Cohort 1
SECTION C2: Cohort 2
SECTION C3: Cohort 3
SECTION C4: Cohort 4
SECTION C5: Cohort 5

01514 LECO	C1	8-950	MF	323 EDUCATION	ARMBRUSTER B
01515 LECO	C2	8-950	MF	236 WOHLERS	
01516 LECO	C3	8-950	F	166 EDUCATION	MCCARTHEY S
	C3	10-1150	M	243 ARMORY	
01517 LECO	C4	8-950	F	126 WOHLERS	
	C4	1-250	M	176 EDUCATION	
01518 LECO	C5	10-1150	M	126 WOHLERS	BAUER E
	C5	1-250	F	176 EDUCATION	

C & I 399 ISSUES AND DEVELOPMENTS IN EDUCATION.
PREREQUISITE: JUNIOR STANDING.
*MAY BE REPEATED TO A MAXIMUM OF 8 HOURS OR 2 UNITS.
2 TO 4 HOURS, OR 0.5 TO 1 UNIT.
SECTION MT: Multicultural Children's Literature

01519 LECO	MT	4-650	W	33 EDUCATION	BARRERA, R

C & I 401 FUNDAMENTALS OF CURRICULUM DEVELOPMENT.
1 UNIT.

01520 LECO	A	4-650	W	326 O K H	WESTBURY I

C & I 407 PROBLEMS AND TRENDS IN SPECIALIZED FIELDS.
*MAY BE REPEATED TO A MAXIMUM OF 2 UNITS.
1 UNIT.
SECTION AC: Adolescents and Curriculum.
SECTION AS: Arts and Science.
SECTION EMS: Equity in Math and Science Education.
SECTION ISE: Issues in Social Education.
SECTION QRP: Developing and Executing a Qualitative Research Project.
SECTION RI: Issues in Reading Instruction.
SECTION TL: Teacher as Learner.

01521 LECO	AC	4-650	TH	33 EDUCATION	ORESSMAN M
01522 LECO	AS	4-650	M	33 EDUCATION	OSBORNE M
01523 LECO	EMS	4-650	M	176 EDUCATION	GUTIERREZ R
01524 LECO	ISE	4-650	TU	325 O K H	TROFANENKO
01525 LECO	QRP	4-650	TH	385 EDUCATION	WITZ K
01526 LECO	RI	4-650	M	385 EDUCATION	ARMBRUSTER B
01527 LECO	TL	4-650	W	111 O K H	

C & I 409 CURRICULUM RESEARCH.
PREREQUISITE: EDUC 400 OR EQUIVALENT.
1 UNIT.
(FORMERLY SE ED 438)
SECTION AR: Action Research.
SECTION CR: Trends & Methods in Curriculum Research.
SECTION QMR: Qualitative Methods of Research.

01528 LECO	AR	4-650	TH	166 EDUCATION	HOFFKE S
01529 LECO	CR	4-650	TU	166 EDUCATION	WESTBURY I
01530 LECO	QRM	9-1150	TU	166 EDUCATION	BRESLER L

C & I 418 EVALUATION OF EDUCATIONAL PROGRAMS.
Same As EDPSY 451
PREREQUISITE: EDPSY 390, ONE YEAR OF WORK WITH CHILDREN OR YOUTH IN AN INSTITUTIONAL SETTING, OR CONSENT OF INSTRUCTOR.
1 UNIT.

01531 LECO	A	4-650	M	4 EDUCATION	WITZ K

C & I 419 METHODS OF CHILD STUDY.
PREREQUISITE: EDPSY 312 OR CONSENT OF INSTRUCTOR.
1 UNIT.

01532 LECO		5-750PM	TU	262 ARMORY	

C & I 430 TRENDS AND ISSUES IN MATHEMATICS EDUCATION.
PREREQUISITE: C & I 400 OR 420.
1 UNIT.

01533 LECO	M	5-750PM	TH	4 EDUCATION	ARYOLO B

C & I 440 CURRENT ISSUES IN SCIENCE EDUCATION.
PREREQUISITE: C & I 340 OR EQUIVALENT, AND TWO YEARS OF COLLEGE SCIENCE; OR CONSENT OF INSTRUCTOR.
1 UNIT.
SECTION CSE: Constructivism in Mathematics, Science and Technology Education

01534 LECO	CMS	4-650	TU	4F EDUCATION	BROWN O

C & I 449 INDEPENDENT STUDY.
PREREQUISITE: APPROVAL OF THE STUDY OUTLINE BY THE ADVISOR AND THE DEPARTMENT CHAIR PRIOR TO ENROLLMENT.
*MAY BE REPEATED TO A MAXIMUM OF 2 UNITS WITH CONSENT OF THE ADVISOR AND DEPARTMENT HEAD.
0.5 OR 1 UNIT.
FOR INDEPENDENT STUDY REGISTRATION IN THIS COURSE, STUDENTS SHOULD CONTACT THE DEPARTMENT OFFICE.

CONF	ARR				
					Ind Study

C & I 450 METHODS OF EDUCATIONAL INQUIRY.
Same As EDPSY 450, SP ED 450
0 OR 1 UNIT.

01535	LECD	A	4-650	M	259	ENGLISH	WALSH D

C & I 461 THEORY AND PRACTICE IN CHILDREN'S COMPOSITION.
PREREQUISITE: C & I 360 OR EQUIVALENT.
1 UNIT.

01536	LECD		1-350	TU	192	EDUCATION	MCCARTHEY S

C & I 462 LINGUISTICS AND THE SCHOOL CURRICULUM.
PREREQUISITE: C & I 360 OR CREDIT IN A COURSE IN ENGLISH GRAMMAR OR LINGUISTICS.
1 UNIT.

01537	LECD		1-350	W	192	EDUCATION	GARCIA G

C & I 463 WRITING STUDIES, I: SOCIAL CONTEXTS AND FUNCTIONS OF WRITING.
Same As ENGL 405, SPCDM 405
PREREQUISITE: ADMISSION TO THE GRADUATE PROGRAMS OF A UNIT OFFERING THE GRADUATE SPECIALIZATION IN WRITING STUDIES, OR CONSENT OF INSTRUCTOR.
1 UNIT.

01538	LECD	1	3-5	TU	113	ENGLISH	HAWISHER

C & I 469 TOPICS IN DISCOURSE AND WRITING STUDIES.
Same As ENGL 484
PREREQUISITE: GRADUATE STANDING IN WRITING STUDIES OR CONSENT OF INSTRUCTOR.
*MAY BE REPEATED TO A MAXIMUM OF 2 UNITS.
1 UNIT.
SECTION G: CRITICAL THEORY AND WRITING STUDIES

01539	LECD	G	3-450	W	127	ENGLISH	Debra Hawhee

C & I 470 ISSUES AND TRENDS IN READING.
PREREQUISITE: C & I 370.
1 UNIT.

01540	LECD		1-350	TH	42A	EDUCATION	BAUER E

C & I 473 READING INSTRUCTION IN NURSERY SCHOOL THROUGH GRADE THREE
PREREQUISITE: C & I 370 OR 371, OR EQUIVALENT; OR CONSENT OF INSTRUCTOR.
1 UNIT.

01541	LECD		4-650	TU	385	EDUCATION	BARRERA, R

C & I 475 CORRECTIVE READING INSTRUCTION IN THE CLASSROOM.
PREREQUISITE: C & I 370 OR 371, OR EQUIVALENT.
1 UNIT.

01542	LECD	A	4-650	TH	176	EDUCATION	

C & I 481 AESTHETICS AND CURRICULUM.
Same As DANCE 481
PREREQUISITE: GRADUATE STANDING, AND BACKGROUND WITH ONE OF THE ARTS, OR CONSENT OF INSTRUCTOR.
0.5 OR 1 UNIT.

01543	LECD	A	4-650	TU	37	EDUCATION	

C & I 490 SEMINAR FOR ADVANCED STUDENTS OF EDUCATION.
PREREQUISITE: ADMISSION TO DOCTORAL STUDY.
0 TO 2 UNITS.
SECTION BCW:
SECTION ECE: Seminar for Doctoral Students in Early Childhood Ed.
SECTION HPS: History and Philosophy of Science in Science Ed.
SECTION PML: Psychology of Mathematics Learning.
SECTION PTE: Programs in Teacher Education and Induction.
SECTION QLR: Qualitative Literacy Research.
SECTION TAS: Teaching Art and Science.

CONF		ARR				Ind Study
01544	LECD	BCW	1-350	M	37 EDUCATION	TETTEGAH
01545	LECD	ECE	1230-215	TH	37 EDUCATION	ADLER
01546	LECD	HPS	4-650	M	37 EDUCATION	Abd-El-Khalick
01547	LECD	PML	1-350	TH	33 EDUCATION	BARODDY A
01548	LECD	QLR	1-350	M	385 EDUCATION	JIMENEZ R
01549	LECD	PTE	4-650	W	37 EDUCATION	CLIFT R
01550	LECD	TAS	4-650	TH	318N MUM HALL	OSBORNE M

C & I 491 FIELD STUDY AND THESIS SEMINAR.
PREREQUISITE: ADMISSION TO DOCTORAL STUDY.
1 TO 2 UNITS.
FOR INDEPENDENT STUDY REGISTRATION IN THIS COURSE, STUDENTS SHOULD CONTACT THEIR ADVISOR.

CONF	ARR	
		Ind Study

C & I 499 THESIS RESEARCH.
0 TO 4 UNITS.
FOR INDEPENDENT STUDY REGISTRATION IN THIS COURSE, STUDENTS SHOULD CONTACT THEIR ADVISOR.

CONF	ARR	
		Ind Study

CZECH

CZECH CONTINUED

SLAVIC LANGUAGES AND LITERATURES
DEPARTMENT OFFICE 3092 FOREIGN LANGUAGES BUILDING

CZECH 199 UNDERGRADUATE OPEN SEMINAR.
*MAY BE REPEATED.
1 TO 5 HOURS.
FOR INDEPENDENT STUDY REGISTRATION IN THIS COURSE, STUDENTS SHOULD CONTACT THE DEPARTMENT OFFICE.

CONF	ARR	
		Ind Study

DANCE

DEPARTMENT ADDRESS 907 1/2 WEST NEVADA

ALL COURSES LISTED ARE FOR DANCE MAJORS, UNLESS INDICATED OTHERWISE. NOTE: THIS SCHEDULE IS SUBJECT TO CHANGE. CONTACT THE DANCE OFFICE, 333-1010, FOR ADDITIONAL INFORMATION.

DANCE 100-121 ARE STUDIO COURSES SPECIFICALLY FOR NON-DANCE MAJORS. ALL MAJOR LEVEL STUDIO DANCE COURSES REQUIRE AN AUDITION AND CONSENT OF INSTRUCTOR FOR NON-DANCE MAJORS. OTHER COURSES OPEN TO NON-DANCE MAJORS INCLUDE DANCE 100, 199-D, 240, 300, 312, & 340.

DANCE 100 INTRODUCTION TO CONTEMPORARY DANCE.
*GEN ED: W LA
3 HOURS.
THIS COURSE IS FOR NON-DANCE MAJORS.
FIRST YEAR DISCOVERY PROGRAM COURSE: PRIORITY REGISTRATION GIVEN TO FRESHMEN.STUDENTS SHOULD ENROLL IN ONLY ONE DISCOVERY COURSE. STUDENTS WHO ENROLL IN MORE THAN ONE DISCOVERY COURSE MAY BE DROPPED FROM THE ADDITIONAL DISCOVERY COURSES. FOR A LISTING OF THESE COURSES, SEE THE FRONT PORTION OF THIS TIMETABLE; FOR COURSE DESCRIPTIONS, SEE THE DISCOVERY PROGRAM COURSE BOOKLET.
STUDENTS COSTS FOR CONCERT TICKETS: APPROXIMATELY $30.
SECTION T: TRANSITION PROGRAM ONLY.

02572	LAB	A	11-1230	TH	2500	KCPA
	LECT	A	11-1230	TU	2500	KCPA
02573	LAB	C	1-230	TH	2500	KCPA
	LECT	C	1-230	TU	109	907.5WNEV
02574	LAB	D	9-1030	TH	2127	KCPA
	LECT	D	9-1030	TU	109	907.5WNEV
02575	LAB	T	8-1030	TU	2127	KCPA
	LECT	T	9-1030	TH	109	907.5WNEV

DANCE 101 BEGINNING MODERN DANCE.
FOR NON-DANCE MAJORS.
*MAY BE REPEATED FOR A TOTAL OF 4 SEMESTER HOURS.
1 HOUR.
STUDENT COSTS FOR SUPPLIES AND CONCERT TICKET: APPROXIMATELY $30.
WRITTEN ASSIGNMENTS AND CONCERT ATTENDANCE REQUIRED.
SECTION D: DISCOVERY SECTION. OPEN TO FRESHMEN ONLY

02576	LAB	A	430-6	TUTH	2127	KCPA
02577	LAB	B	12-1	TUTHF	A 905W	NEV
02578	LAB	C	3-430	TUTH	B 905W	NEV
02579	LAB	D	11-1230	MW	B 905W	NEV

DANCE 102 INTERMEDIATE MODERN DANCE.
PREREQUISITE: DANCE 101 OR CONSENT OF INSTRUCTOR.
FOR NON-DANCE MAJORS.
*MAY BE REPEATED FOR A TOTAL OF 4 SEMESTER HOURS.
1 HOUR.
STUDENT COSTS FOR SUPPLIES AND CONCERT TICKET: APPROXIMATELY $30.
WRITTEN ASSIGNMENTS AND CONCERT ATTENDANCE REQUIRED.

02580	LAB	3-430	MW	2127	KCPA

DANCE 105 JAZZ.
FOR NON-DANCE MAJORS.
*MAY BE REPEATED TO A MAXIMUM OF 4 HOURS.
1 HOUR.
STUDENTS WITH PREVIOUS JAZZ DANCE EXPERIENCE SHOULD ENROLL IN DANCE 106, JAZZ DANCE, II, FOR NON-DANCE MAJORS.
STUDENT COSTS FOR SUPPLIES AND CONCERT TICKET: APPROXIMATELY $30.
CONCERT ATTENDANCE AND CRITIQUE REQUIRED.
SECTION U12: FOR UNIVERSITY RESIDENCE HALL STUDENTS.

02581	LAB	B	5-630PM	MW	B 905W	NEV
02582	LAB	C	5-630PM	TUTH	2500	KCPA
02583	LAB	U12	4-530	TUTH	156	ALLENHALL
02584	LAB	E	1030-12	TUTH	A 905W	NEV

DANCE 106 JAZZ DANCE, II.
PREREQUISITE: DANCE 105 OR EQUIVALENT, OR CONSENT OF INSTRUCTOR.
*MAY BE REPEATED TO A MAXIMUM OF 4 HOURS.
1 HOUR.
STUDENT COSTS FOR SUPPLIES AND CONCERT TICKETS: APPROXIMATELY $30.
CONCERT ATTENDANCE REQUIRED.
SECTION D: FIRST YEAR DISCOVERY PROGRAM COURSE: PRIORITY REGISTRATION GIVEN TO FRESHMEN. STUDENTS SHOULD ENROLL IN ONLY ONE DISCOVERY COURSE. STUDENTS WHO ENROLL IN MORE THAN ONE DISCOVERY COURSE MAY BE DROPPED FROM THE ADDITIONAL DISCOVERY COURSES. FOR A LISTING OF THESE COURSES, SEE THE FRONT PORTION OF THIS TIMETABLE; FOR COURSE DESCRIPTIONS, SEE THE DISCOVERY PROGRAM COURSE BOOKLET.

02585	LAB	A	5-630PM	MW	2500	KCPA
02586	LAB	B	5-830PM	TUTH	B 905W	NEV

DANCE 107 BALLET FUNDAMENTALS, I.
*MAY BE REPEATED TO A MAXIMUM OF 4 HOURS.
1 HOUR.
FOR NON-DANCE MAJORS.
STUDENT COSTS FOR SUPPLIES AND CONCERT TICKET: APPROXIMATELY $30.
CONCERT ATTENDANCE REQUIRED.
SECTION D: DISCOVERY SECTION. OPEN TO FRESHMEN ONLY.

02587 LAB	D	11-1230	TUTH	B 905W NEV	
02588 LAB	B	3-430	TUTH	2127 KCPA	

DANCE 108 BALLET FUNDAMENTALS, II.
PREREQUISITE: TWO SEMESTERS OF DANCE 107 OR EQUIVALENT; CONSENT OF INSTRUCTOR.
*MAY BE REPEATED IN THE SAME SEMESTER AS TOPICS VARY TO A MAXIMUM OF 4 HOURS.
1 HOUR.
FOR NON-DANCE MAJORS.
STUDENT COSTS FOR SUPPLIES AND CONCERT TICKET: APPROXIMATELY $30.
CONCERT ATTENDANCE REQUIRED.

02589 LAB	5-630PM	MW	A 905W NEV	

DANCE 109 BALLET FUNDAMENTALS, III.
PREREQUISITE: TWO SEMESTERS OF DANCE 108 OR EQUIVALENT, OR CONSENT OF INSTRUCTOR.
*MAY BE REPEATED IN THE SAME SEMESTER AS TOPICS VARY TO A MAXIMUM OF 4 HOURS.
1 HOUR.

02590 LAB	5-630PM	TUTH	A 905W NEV	

DANCE 120 BEGINNING TAP.
*MAY BE REPEATED TO A MAXIMUM OF 4 HOURS.
1 HOUR.
FOR NON-DANCE MAJORS.

02591 LAB	11-1230	MW	2127 KCPA	

DANCE 121 INTERMEDIATE TAP.
1 HOUR.
PREREQUISITE: DANCE 120 OR EQUIVALENT, OR CONSENT OF INSTRUCTOR.

02592 LAB	430-6	MW	2127 KCPA	

DANCE 130 PERFORMANCE PRACTICUM, I.
PREREQUISITE: CONSENT OF INSTRUCTOR.
*1 OR 2 HOURS CREDIT PER DANCE.
*A MAXIMUM OF 16 HOURS OF PERFORMANCE CREDIT (DANCE 130, 330, 335) MAY BE COUNTED TOWARD DEGREE REQUIREMENTS.
1 TO 3 HOURS.
FOR INDEPENDENT STUDY REGISTRATION IN THIS COURSE, STUDENTS SHOULD CONTACT THE INSTRUCTOR WHO WILL SUPERVISE THEIR WORK.
NON-DANCE MAJORS ADMITTED BY AUDITION ON A SPACE-AVAILABLE BASIS, AND SHOULD NOT ADVANCE ENROLL.

	CONF		ARR			Ind Study
02593 LAB	NOV	ARR				
02594 LAB	SW	ARR				

DANCE 131 PRODUCTION PRACTICUM.
*1 HOUR CREDIT PER CONCERT, UP TO 2 HOURS PER SEMESTER.
*MAY BE REPEATED TO A MAXIMUM OF 6 HOURS.
1 OR 2 HOURS.
NOTE: LIMITED TO DANCE MAJORS.
SECTION DP: 1 HR. CREDIT
SECTION VC: 1 HR. CREDIT

02595 LAB	DP	ARR			
02596 LAB	VC	ARR			

DANCE 150 ORIENTATION TO DANCE.
PREREQUISITE: MAJOR STANDING IN DANCE OR CONSENT OF INSTRUCTOR.
2 HOURS.
NOTE: LIMITED TO DANCE MAJORS.

02597 LECD	11-1230	F	4503 KCPA	

DANCE 160 MODERN TECHNIQUE, I.
PREREQUISITE: DEPARTMENTAL AUDITION.
*MAY BE REPEATED FOR A MAXIMUM OF 18 HOURS.
1 TO 3 HOURS.
SECTION PLACEMENT ASSIGNED BY THE DEPARTMENT. NON-DANCE MAJORS ADMITTED BY AUDITION ON A SPACE-AVAILABLE BASIS, AND SHOULD NOT ADVANCE ENROLL.
SECTION C: 2 HOURS.

02598 LAB	C	9-1030	MWF	2500 KCPA	

DANCE 162 IMPROVISATION, I.
1 HOUR.
NOTE: LIMITED TO DANCE MAJORS.

02599 LAB	1045-1145	MW	2500 KCPA	

DANCE 164 BEGINNING COMPOSITION.
PREREQUISITE: DANCE 163 OR CONSENT OF INSTRUCTOR.
2 HOURS.
NOTE: LIMITED TO DANCE MAJORS.

02600 LAB	3-5	MW	A 905W NEV	

DANCE 166 BALLET, I.
*MAY BE REPEATED TO A MAXIMUM OF 8 HOURS.
1 OR 2 HOURS.
NOTE: NON-DANCE MAJORS ADMITTED BY AUDITION ON A SPACE-AVAILABLE BASIS, AND SHOULD NOT ADVANCE ENROLL.
SECTION C: 1 HOUR.
SECTION E: 2 HOURS.

02601 LAB	C	9-1030	TUTH	B 905W NEV	
02602 LAB	E	1-230	MWF	B 905W NEV	

DANCE 168 MUSIC THEORY FOR DANCERS.
PREREQUISITE: MAJOR STANDING IN DANCE.
3 HOURS.

02603 LECT	11-1230	TUTH	4506 KCPA	

DANCE 199 UNDERGRADUATE OPEN SEMINAR.
*MAY BE REPEATED TO A MAXIMUM OF 9 HOURS.
1 TO 5 HOURS.
FOR INDEPENDENT STUDY REGISTRATION IN THIS COURSE, STUDENTS SHOULD CONTACT THE INSTRUCTOR WHO WILL SUPERVISE THEIR WORK.
SECTION Y: 1 HR.

	CONF		ARR			Ind Study
02604 LAB	Y		8-845	TUWTH	2127 KCPA	

DANCE 210 JAZZ DANCE.
PREREQUISITE: MAJOR STANDING IN DANCE OR CONSENT OF INSTRUCTOR.
*MAY BE REPEATED TO A MAXIMUM OF 2 HOURS.
1 HOUR.

02605 LAB	1-230	TUTH	2127 KCPA	

DANCE 230 DANCE PRACTICUM.
PREREQUISITE: DANCE MAJORS, OR CONSENT OF INSTRUCTOR.
*OFFERED FOR 1 CREDIT HOUR IN FALL AND 2 CREDIT HOURS IN SPRING.
*MAY BE REPEATED IN SEPARATE SEMESTERS TO A MAXIMUM OF 6 HOURS.
1 OR 2 HOURS.

02606 LAB	ARR			

DANCE 260 MODERN TECHNIQUE, II.
PREREQUISITE: ADMITTANCE BY DEPARTMENTAL PLACEMENT AND CONSENT OF INSTRUCTOR.
*MAY BE REPEATED FOR A MAXIMUM OF 18 HOURS.
1 TO 3 HOURS.
NOTE: NON-DANCE MAJORS ADMITTED BY AUDITION ON A SPACE-AVAILABLE BASIS, AND SHOULD NOT ADVANCE ENROLL.
SECTION C: 2 HOURS.
SECTION E: 1 HOUR.

02607 LAB	C	1-230	MWF	A 905W NEV	
02608 LAB	CY	9-1030	TUTH	A 905W NEV	
02609 LAB	E	9-1030	TUTH	2500 KCPA	

DANCE 266 BALLET, II.
PREREQUISITE: DEPARTMENTAL PLACEMENT AND CONSENT OF INSTRUCTOR.
*MAY BE REPEATED TO A MAXIMUM OF 8 HOURS.
1 OR 2 HOURS.
NOTE: NON-DANCE MAJORS ADMITTED BY AUDITION ON A SPACE-AVAILABLE BASIS, AND SHOULD NOT ADVANCE ENROLL.
SECTION F: OPEN ONLY TO STUDENTS WHO ARE ALSO ENROLLED IN ANOTHER SECTION OF DANCE 266, 366, OR 466.
SECTION P: MEETS WITH DANCE 366P AND 466P. 1 HOUR.
SECTION X: MEETS WITH 266E ON MONDAY AND 266C ON TUESDAY AND THURSDAY.

02610 LAB	C	1-230	TUTH	B 905W NEV	
02611 LAB	F	9-1030	F	A 905W NEV	
02612 LAB	E	9-1030	MW	A 905W NEV	
02613 LAB	K	9-1030	M	A 905W NEV	
	K	1-230	TUTH	B 905W NEV	
02614 LAB	P	11-1230	F	B 905W NEV	

DANCE 295 CAREER SEMINAR
PREREQUISITE: SENIOR STANDING IN DANCE.
1 HOUR.
MEETS FROM 11:00-12:30 ON FRIDAY IN THE NEVADA CONFERENCE ROOM.

02615 LECD	001	245-430	M	4503 KCPA	

DANCE 298 SENIOR PROJECT.
PREREQUISITE: DANCE 365 AND SENIOR STANDING IN DANCE.
*MAY BE REPEATED TO A MAXIMUM OF 3 HOURS.
1 TO 3 HOURS.

02616 LAB	ARR			

DANCE 300 VIEWING DANCE.
PREREQUISITE: FOR DANCE MAJORS: UNDERGRADUATE STANDING; DANCE 341, OR CONSENT OF INSTRUCTOR. FOR NON-DANCE MAJORS: JUNIOR, SENIOR, OR GRADUATE STANDING IN THE ARTS OR CONSENT OF INSTRUCTOR.
*NOT OPEN TO MFA CANDIDATES IN DANCE.
1 HOUR, OR 0.25 UNIT.

02617 LAB	A	11-1215	F	109 907.5WNEV	

DANCE 301 THE ALEXANDER TECHNIQUES FOR DANCERS.
PREREQUISITE: DANCE 260 OR CONSENT OF INSTRUCTOR.
1 HOUR, OR 0.25 UNIT.

02618 LAB	9-1030	F	110 907.5WNEV	

DANCE 310 ADVANCED JAZZ.
PREREQUISITE: DANCE 210 OR EQUIVALENT AND CONSENT OF INSTRUCTOR.
*MAY BE REPEATED IN SUBSEQUENT SEMESTERS TO A MAXIMUM OF 4 HOURS OR 1 UNIT.
1 HOUR, OR 0.25 UNIT.

02619 LAB	1-230	TUTH	2127 KCPA	

DANCE 313 THEATRE DANCE, II.
Same As THEAT 313
PREREQUISITE: ADVANCED STANDING IN DANCE OR THEATRE; DANCE 312 OR EQUIVALENT, OR CONSENT OF INSTRUCTOR.
2 HOURS, OR 0.5 UNIT.

02620 LAB	11-1230	TUTH	2127 KCPA	

DANCE 320 DANCE INTERNSHIP.
PREREQUISITE: CONSENT OF INSTRUCTOR.
*MAY BE REPEATED IN SEPARATE SEMESTERS TO A MAXIMUM OF 6 HOURS OR 1.5 UNITS.

DANCE 320 CONTINUED
1 TO 4 HOURS, OR 0.25 TO 1 UNIT.

```
02621 LAB          ARR
```

DANCE 330 PERFORMANCE PRACTICUM, II.
PREREQUISITE: CONSENT OF INSTRUCTOR.
*A MAXIMUM OF 16 HOURS OR 2 UNITS OF PERFORMANCE CREDIT (DANCE 130, 330, 335) MAY BE COUNTED TOWARD DEGREE REQUIREMENTS.
(1 OR 2 hours, OR 1/4 OR 1/2 UNIT PER DANCE.)
1 TO 4 HOURS, OR 0.25 TO 1 UNIT.
FOR INDEPENDENT STUDY REGISTRATION IN THIS COURSE, STUDENTS SHOULD CONTACT THE INSTRUCTOR WHO WILL SUPERVISE THEIR WORK.
NOTE: NON-DANCE MAJORS WILL BE ADMITTED BY AUDITION ON A SPACE-AND SHOULD NOT ADVANCE ENROLL.

```
      CONF         ARR                                          Ind Study
02622 LAB    NDV   ARR
```

DANCE 331 PRODUCTION PRACTICUM.
PREREQUISITE: DANCE 131, OR EQUIVALENT, AND CONSENT OF INSTRUCTOR.
*1 HOUR OR 1/4 UNIT CREDIT PER CONCERT UP TO 2 HOURS OR 1/2 UNIT PER SEMESTER.
*MAY BE REPEATED TO A MAXIMUM OF 6 HOURS OR 1/2 UNIT.
1 OR 2 HOURS, OR 0.25 OR 0.5 UNIT.
SECTION DP: 1 HOUR OR .25 UNIT CREDIT.
SECTION VC: 1 HOUR OR .25 UNIT CREDIT.

```
02623 LAB    DP    ARR
02624 LAB    VC    ARR
```

DANCE 335 DANCE REPERTORY WORKSHOP.
PREREQUISITE: ENROLLMENT IN AN ADVANCED TECHNIQUE COURSE; CONSENT OF INSTRUCTOR.
*A MAXIMUM OF 16 HOURS OR 2 UNITS OF PERFORMANCE CREDIT (DANCE130, 330, 335) MAY BE COUNTED TOWARD DEGREE REQUIREMENTS.
1 OR 2 HOURS, OR 0.25 OR 0.5 UNIT.

```
02625 LAB    CY    ARR
```

DANCE 340 HISTORY OF DANCE, I.
PREREQUISITE: DANCE MAJORS OR CONSENT OF INSTRUCTOR; COMPLETION OF CAMPUS COMPOSITION I GENERAL EDUCATION REQUIREMENT.
*GEN ED: ACP
3 HOURS, OR 1 UNIT.

```
02626 LECD   A1    11-1230   MW        103 907.SWNEV
```

DANCE 345 DANCE KINESIOLOGY AND SOMATICS.
PREREQUISITE: MAJOR STANDING IN DANCE OR CONSENT OF INSTRUCTOR.
4 HOURS, OR 1 UNIT.

```
02627 LAB          9-1030    W         110 907.SWNEV
                   11-1230   TUTH      110 907.SWNEV
```

DANCE 351 INDEPENDENT STUDY AND SPECIAL TOPICS.
PREREQUISITE: JUNIOR STANDING AND CONSENT OF INSTRUCTOR.
*MAY BE REPEATED FOR A MAXIMUM OF 8 HOURS OR 2 UNITS, WHICH MAY BE COUNTED TOWARD DEGREE REQUIREMENTS.
1 TO 4 HOURS, OR 0.25 TO 1 UNIT.
FOR INDEPENDENT STUDY REGISTRATION IN THIS COURSE, STUDENTS SHOULD CONTACT THE INSTRUCTOR WHO WILL SUPERVISE THEIR WORK. PREREQ: COMPLETION OF INDEPENDENT STUDY PROPOSAL AND APPROVAL OF ADVISOR.
1-4 HOURS OR .25-1 UNIT CREDIT.
SECTION Y: 1 HR. OR 0.25 U.
*SECTION T: SUPERVISED TEACHING IN A NON-DANCE MAJOR CLASS.
2 HOURS OR 1/2 UNIT.

```
      CONF         ARR                                          Ind Study
02628 DISC   T     ARR
      LAB    T     ARR
02629 LAB    Y      6-645    TUWTH     2127 KCPA
```

DANCE 360 MODERN TECHNIQUE, III.
PREREQUISITE: ADMITTANCE BY DEPARTMENTAL PLACEMENT AND CONSENT OF INSTRUCTOR.
*MAY BE REPEATED FOR A MAXIMUM OF 18 HOURS OR 2 UNITS.
1 TO 3 HOURS, OR 0.25 OR 0.5 UNIT.
NOTE: NON-DANCE MAJORS ADMITTED BY AUDITION ON A SPACE-AVAILABLE BASIS, AND SHOULD NOT ADVANCE ENROLL.
SECTION C: 2 HOURS OR 1/2 UNIT.
SECTION E: 1 HOUR OR 1/4 UNIT.

```
02630 LAB    C      1-230     MWF       2500 KCPA
02631 LAB    CY     9-1030    TUTH      A 305W NEV
02632 LAB    E      9-1030    TUTH      2500 KCPA
```

DANCE 365 ADVANCED COMPOSITION.
PREREQUISITE: DANCE 264 OR CONSENT OF INSTRUCTOR.
2 HOURS, OR 0.5 UNIT.

```
02633 LAB          3-5       MW        2500 KCPA
```

DANCE 366 BALLET, III.
PREREQUISITE: DEPARTMENTAL PLACEMENT AND CONSENT OF INSTRUCTOR.
*MAY BE REPEATED TO A MAXIMUM OF 8 HOURS OR 1 UNIT.
1 OR 2 HOURS, OR 0.25 OR 0.5 UNIT.
ALL SECTIONS OFFERED FOR 1 HOUR OR 1/4 UNIT.
SECTION F: OPEN ONLY TO STUDENTS WHO ARE ALSO ENROLLED IN ANOTHER SECTION OF DANCE 266, 366, OR 466.
NOTE: NON-DANCE MAJORS ADMITTED ON A SPACE-AVAILABLE BASIS, AND SHOULD NOT ADVANCE ENROLL.
SECTION K: MEETS WITH 366/466E ON MONDAY AND 366/466C ON TUESDAY AND THURSDAY. 2 HOURS OR .50 UNIT CREDIT.

```
02634 LAB    C      1-230     TUTH      A 305W NEV
02635 LAB    F      9-1030    F         A 305W NEV
02636 LAB    E      9-1030    MW        A 305W NEV
02637 LAB    K      9-1030    M         A 305W NEV
             K      1-230     TUTH      A 305W NEV
02636 LAB    P      11-1230   F         B 305W NEV
```

DANCE 410 PROFESSIONAL SEMINAR.
PREREQUISITE: GRADUATE STANDING IN DANCE.
0.5 UNIT.

```
02639 LECT         11-1230   TUTH      103 907.SWNEV
```

DANCE 451 SUPERVISED TEACHING.
PREREQUISITE: GRADUATE STANDING IN DANCE.
*MAY BE REPEATED TO A MAXIMUM OF 2 UNITS WITH CONSENT OF INSTRUCTOR AS TOPICS VARY.
0.5 TO 1 UNIT.
FOR INDEPENDENT STUDY REGISTRATION IN THIS COURSE, STUDENTS SHOULD CONTACT THE INSTRUCTOR WHO WILL SUPERVISE THEIR WORK.

```
      CONF         ARR                                          Ind Study
02640 LAB    RW    3-5       MW        B 305W NEV
             RW    3-5       MW        110 907.SWNEV
```

DANCE 465 CHOREOGRAPHY.
PREREQUISITE: GRADUATE STANDING IN DANCE AND AUDITION.
0.5 UNIT.

```
02641 LAB          3-5       MW        B 305W NEV
```

DANCE 475 PRODUCTION FOR DANCE.
PREREQUISITE: MFA CANDIDACY IN DANCE; DANCE 465; CONCURRENT REGISTRATION IN DANCE 498.
1 UNIT.

```
02642 LECD   A     1045-1215 F         110 907.SWNEV
```

DANCE 481 AESTHETICS AND CURRICULUM.
Same As C & I 481
PREREQUISITE: GRADUATE STANDING, AND BACKGROUND WITH ONE OF THE ARTS, OR CONSENT OF INSTRUCTOR.
0.5 OR 1 UNIT.

```
02643 LECD   A      4-650    TU        37 EDUCATION
```

DANCE 498 CREATIVE PROJECT IN DANCE.
PREREQUISITE: SEVEN UNIT OF GRADUATE WORK IN DANCE, INCLUDING ONE UNIT IN CHOREOGRAPHY.
*MAY BE REPEATED TO A MAXIMUM OF 2 UNITS.
1 UNIT.

```
02644 CONF   RW    ARR
02645 CONF   SH    ARR
```

DISCOVERY PROGRAM IN LAW

DEPARTMENT OFFICE 201 LAW BUILDING

THESE LIMITED ENROLLMENT COURSES ARE OPEN ONLY TO COLLEGE FRESHMEN.

D LAW 199 UNDERGRADUATE OPEN SEMINAR.
1 TO 5 HOURS.
Sect &RR: The American Health Care System: Crisis and Reform. For Chancellor's Scholars. Others may enroll with consent of instructor and the Director of the Campus Honors Program. 3 hours.

```
02571 LECD   &RR 1030-1150 TUTH      212 1205W DRE        RICH, R
```

EAST ASIAN LANGUAGES AND CULTURES

DEPARTMENT OFFICE ROOM 2090A 707 S. MATHEWS AVENUE
DEPARTMENT PHONE (217) 244-1432

EALC 122 HISTORY OF EAST-ASIAN RELIGIONS.
Same As RELST 122
*GEN ED: NW HP
3 HOURS.

```
02736 LECD   A      2-320    TUTH      164 NOYES LAB        A. MAYER
```

EALC 150 INTRODUCTION TO JAPANESE CULTURE.
*GEN ED: NW SS
3 HOURS.

```
02737 DISC   A      12       TH        393 BEVIER
      LECT   A      2        TUTH      228 NAT HIST         RUPPERT, B.
02738 DISC   B      1        TH        393 BEVIER
      LECT   A      2        TUTH      228 NAT HIST         RUPPERT, B.
02739 DISC   C      2        TH        144 BEVIER
      LECT   A      2        TUTH      228 NAT HIST         RUPPERT, B.
02740 DISC   D      9        F         393 BEVIER
      LECT   A      2        TUTH      228 NAT HIST         RUPPERT, B.
02741 DISC   E      1        F         393 BEVIER
      LECT   A      2        TUTH      228 NAT HIST         RUPPERT, B.
02742 DISC   F      11       F         336 DAVENPORT
      LECT   A      2        TUTH      228 NAT HIST         RUPPERT, B.
02743 DISC   G      12       F         393 BEVIER
      LECT   A      2        TUTH      228 NAT HIST         RUPPERT, B.
02744 DISC   I      2        TH        393 BEVIER
      LECT   A      2        TUTH      228 NAT HIST         RUPPERT, B.
02745 DISC   K      9        TH        393 BEVIER
      LECT   A      2        TUTH      228 NAT HIST         RUPPERT, B.
02746 DISC   L      12       TH        336 DAVENPORT
      LECT   A      2        TUTH      228 NAT HIST         RUPPERT, B.
02747 DISC   M      9        F         207 GREG HALL
      LECT   A      2        TUTH      228 NAT HIST         RUPPERT, B.

02748 DISC   N      12       F         336 DAVENPORT
      LECT   A      2        TUTH      228 NAT HIST         RUPPERT, B.
```

EALC 170 EAST ASIAN CIVILIZATIONS: CHINA, JAPAN, KOREA.
Same As HIST 170
*GEN ED: NW HP
3 HOURS.

```
02748 DISC   N      10       TU        374 LINCOLN
      LECT   LEC    1        MW        124 BURRILL          FU POSHEK
02750 DISC   N1     10       TH        162 LINCOLN
      LECT   LEC    1        MW        124 BURRILL          FU POSHEK
02751 DISC   D1     11       W         182 LINCOLN
      LECT   LEC    1        MW        124 BURRILL          FU POSHEK
02752 DISC   C      10       F         4 GREG HALL
```

EALC 170 CONTINUED

	LECT	LEC	1	MW	124 BURRILL	FU POSHEK
02753	DISC	D	11	M	111 GREG HALL	
	LECT	LEC	1	MW	124 BURRILL	FU POSHEK

EALC 175 MASTERPIECES OF EAST-ASIAN LITERATURE.
Same As C LIT 175
*NO KNOWLEDGE OF CHINESE OR JAPANESE LANGUAGE REQUIRED.
*GEN ED: NW LA
3 HOURS.
SECTION U1: FOR UNIT ONE STUDENTS THROUGH JULY 12. OPEN TO ALL STUDENTS WITHOUT RESTRICTION STARTING JULY 13.

02754	DISC	U1	10	F	151 ALLENHALL	
	LECT	A	10	MW	150 BEVIER	HUNTINGTON
02755	DISC	A	9	F	326 DAVENPORT	
	LECT	A	10	MW	150 BEVIER	HUNTINGTON
02756	DISC	B	9	TH	326 DAVENPORT	
	LECT	A	10	MW	150 BEVIER	HUNTINGTON
02757	DISC	C	10	TH	326 DAVENPORT	
	LECT	A	10	MW	150 BEVIER	HUNTINGTON
02758	DISC	D	1	W	326 DAVENPORT	
	LECT	A	10	MW	150 BEVIER	HUNTINGTON
02759	DISC	E	1	F	326 DAVENPORT	
	LECT	A	10	MW	150 BEVIER	HUNTINGTON
02760	DISC	F	1	TH	326 DAVENPORT	
	LECT	A	10	MW	150 BEVIER	HUNTINGTON
02761	LECT	A	10	MW	150 BEVIER	HUNTINGTON
02762	DISC	G	2	F	326 DAVENPORT	
	LECT	A	10	MW	150 BEVIER	HUNTINGTON

EALC 199 UNDERGRADUATE OPEN SEMINAR.
*MAY BE REPEATED.
1 TO 5 HOURS.
FOR INDEPENDENT STUDY REGISTRATION IN THIS COURSE, STUDENTS SHOULD CONTACT THE DEPARTMENT OFFICE.
SECTION A: INTRODUCTION TO EAST ASIAN CULTURES
FIRST YEAR DISCOVERY PROGRAM COURSE. REGISTRATION RESTRICTED TO FRESHMEN. STUDENTS SHOULD ENROLL IN ONLY ONE DISCOVERY COURSE. STUDENTS WHO ENROLL IN MORE THAN ONE DISCOVERY COURSE MAY BE DROPPED FROM THE ADDITIONAL DISCOVERY COURSES. FOR A LISTING OF THESE COURSES, SEE THE FRONT PORTION OF THIS TIMETABLE. FOR COURSE DESCRIPTIONS SEE THE PROGRAM COURSE BOOKLET

	CONF		ARR			Ind Study
02763	LECO	A	4	MWF	10686 ENGR HALL	Xu

EALC 205 JAPANESE LITERATURE IN TRANSLATION, I.
Same As C LIT 211
*GEN ED: NW LA
3 HOURS.

02764	LECO	A	9	MWF	213 GREG HALL	E. PASTREICH

EALC 224 CHINESE THOUGHT FROM CONFUCIUS TO MAO.
Same As HIST 224, RELST 224
*GEN ED: NW HP
3 HOURS.

02765	LECO	A	10-1120	MW	106 LINCOLN	CHOW

EALC 270 KOREAN LITERATURE IN ENGLISH.
Same As C LIT 272
*GEN ED: NW LA
3 HOURS.

02766	LECO	A	11	MWF	329 GREG HALL	

EALC 285 PREMODERN JAPANESE HISTORY.
Same As HIST 285
*GEN ED: NW HP
3 HOURS.

02767	LECO	A	1-230	TUTH	110 SPCH&HEAR	TOBY

EALC 290 INDIVIDUAL STUDY.
PREREQUISITE: CONSENT OF INSTRUCTOR.
2 TO 4 HOURS.
TO REGISTER FOR THIS COURSE, STUDENTS SHOULD CONTACT THE INSTRUCTOR WHO WILL SUPERVISE THEIR WORK.

	CONF		ARR			Ind Study

EALC 291 HONORS TUTORIAL.
PREREQUISITE: CONSENT OF INSTRUCTOR.
*MAY BE REPEATED TO A MAXIMUM OF 6 HOURS.
2 TO 4 HOURS.
TO REGISTER FOR THIS COURSE, STUDENTS SHOULD CONTACT THE INSTRUCTOR WHO WILL SUPERVISE THEIR WORK.

	CONF		ARR			Ind Study

EALC 298 COLLOQUIUM IN EAST ASIAN LANGUAGES AND CULTURES.
PREREQUISITE: JUNIOR STANDING.
*MAY BE REPEATED TO A MAXIMUM OF 6 HOURS.
(COUNTS FOR ADVANCED HOURS IN LAS)
3 HOURS.
SECTION A: Introduction to East Asian Cultures

02768	LECO	A	11	MWF	110 SPCH&HEAR	Xu

EALC 311 THE CHINESE NOVEL.
Same As C LIT 311
NO KNOWLEDGE OF CHINESE REQUIRED.
3 HOURS, OR 1 UNIT.

02769	LECO	A	2	MWF	393 BEVIER	CAI

EALC 312 MODERN CHINESE LITERATURE IN TRANSLATION.
Same As C LIT 312
NO KNOWLEDGE OF CHINESE IS REQUIRED.
3 HOURS, OR 1 UNIT.

EALC 312 CONTINUED
Section GC reserved for students in the Global Crossroads Community

02770	LECO	A	2	MWF	311 GREG HALL	Xu
02771	LECO	GC	3	MWF	311 GREG HALL	

EALC 315 MODERN JAPANESE FICTION IN TRANSLATION.
Same As C LIT 315
PREREQUISITE: JUNIOR STANDING OR CONSENT OF INSTRUCTOR.
REQUIRES NO KNOWLEDGE OF JAPANESE.
3 HOURS, OR 0.5 OR 1 UNIT.

02772	LECO	A	10-1120	TUTH	223 O K H	A. UEDA

EALC 380 BUDDHIST MEDITATION.
Same As RELST 384
PREREQUISITE: RELST 287 OR CONSENT OF INSTRUCTOR.
3 HOURS, OR 0.75 UNIT.

02773	LECO	A	10-1120	TUTH	3 GREG HALL	A. MAYER

EALC 393 SOCIAL-ECONOMIC HISTORY OF MODERN CHINA.
Same As HIST 393
HIST 390 AND 394 RECOMMENDED BEFORE REGISTRATION IN THIS COURSE.
3 HOURS, OR 0.5 OR 1 UNIT.

02774	LECO	A	10-1120	MW	135 ENGLISH	FU POSHEK

EALC 400 PROSEMINAR IN EAST ASIAN LANGUAGES AND CULTURES.
1 UNIT.

02775	LECO	A	2-450	W	1022 FOR LANG	

EALC 450 SEMINAR IN EAST ASIAN LANGUAGES AND CULTURES.
PREREQUISITE: CONSENT OF INSTRUCTOR.
*MAY BE REPEATED TO A MAXIMUM OF 3 UNITS.
1 UNIT.
Section A: History of East-Asian Religions
Section B: Contests of Culture in Early-modern Japan
Section C: Topics in Japanese Anthropology

02776	LECO	A	330-450	TUTH	1018 FOR LANG	RUPPERT, B.
02777	LECO	B	12-150	F	1018 FOR LANG	TOBY
02778	LECO	C	9	MWF	1140 FOR LANG	

EALC 460 EAST ASIAN LANGUAGE PEDAGOGY.
PREREQUISITE: NATIVE OR NEAR-NATIVE FLUENCY IN JAPANESE, CHINESE, OR KOREAN.
*UNDERGRADUATES ENROLL ONLY WITH PERMISSION OF INSTRUCTOR AND THE GRADUATE COLLEGE.
1 UNIT.

02779	LECO	A	2-420	TUTH	1022 FOR LANG	PACKARD

EALC 483 PROBLEMS IN CHINESE HISTORY.
Same As HIST 483
*MAY BE REPEATED.
1 UNIT.

02780	DISC	A	2-420	TH	374 LINCOLN	CHOW

EALC 490 INDIVIDUAL STUDY AND RESEARCH IN SPECIAL TOPICS.
PREREQUISITE: CONSENT OF INSTRUCTOR.
*MAY BE REPEATED.
0.5 TO 3 UNITS.
TO REGISTER FOR THIS COURSE, STUDENTS SHOULD CONTACT THE INSTRUCTOR WHO WILL SUPERVISE THEIR WORK.

	CONF		ARR			Ind Study

EALC 499 THESIS RESEARCH.
*MAY BE REPEATED IN SUBSEQUENT SEMESTERS TO A MAXIMUM OF 4 UNITS. THIS COURSE IS APPROVED FOR BOTH LETTER GRADING AND FOR SATISFACTORY/UNSATISFACTORY GRADING.
0 TO 4 UNITS.

	CONF		ARR			Ind Study

ECOLOGY, ETHOLOGY, AND EVOLUTION

DEPARTMENT OFFICE	515 MORRILL HALL
OFFICE HOURS	8:30-12 AND 1-5
PHONE	(217)333-7801

EEE 105 ENVIRONMENTAL BIOLOGY.
Same As IB 105
*GEN ED: LS
3 HOURS.

02311	LECT	E	11	MWF	FOELL AUDITOR	SWEENEY

EEE 203 BEHAVIOR OF DOMESTIC ANIMALS.
Same As ANSCI 203, IB 211
PREREQUISITE: BIOL 104 AND ANSCI 100, OR EQUIVALENT.
*CREDIT IS NOT GIVEN FOR BOTH ANSCI 203 AND EEE 346.
3 HOURS.

02312	DISC	A	3-450	TH	131 A S L	R. JOHNSON
	LECT	1	11	TUTH	131 A S L	R. JOHNSON

EEE 212 BASIC ECOLOGY.
PREREQUISITE: ONE YEAR OF BIOLOGY OR CONCURRENT REGISTRATION IN BIOL 122.
(COUNTS FOR ADVANCED HOURS IN LAS.)
5 HOURS.
EEE 212 MEETS WITH IB 203. STUDENTS MAY NOT REGISTER FOR OR RECEIVE CREDIT FOR BOTH EEE 212 AND IB 203.

REGISTRATION IN EEE 212 IS RESTRICTED TO STUDENTS IN OPTIONS OF THE LIFE SCIENCES MAJOR.

MANDATORY WEEKEND FIELD TRIP WILL BE FROM 3 PM FRIDAY, SEPT. 27 THROUGH 3 PM SUNDAY, SEPT. 29. ALL STUDENTS IN EEE 212 ARE

EEE 212 CONTINUED
REQUIRED TO ATTEND THE FIELD TRIP.

PEND	LAB	1	9-12	M	326	NAT HIST	
	LECT		1230-150	TUTH	180	BEVIER	BATZLI
03314	LAB	2	2-5	M	326	NAT HIST	
	LECT		1230-150	TUTH	180	BEVIER	BATZLI
03315	LAB	3	9-12	TU	326	NAT HIST	
	LECT		1230-150	TUTH	180	BEVIER	BATZLI
03318	LAB	4	2-5	TU	326	NAT HIST	
	LECT		1230-150	TUTH	180	BEVIER	BATZLI
03317	LAB	5	9-12	W	326	NAT HIST	
	LECT		1230-150	TUTH	180	BEVIER	BATZLI
03318	LAB	6	1-5	W	326	NAT HIST	
	LECT		1230-150	TUTH	180	BEVIER	BATZLI
03319	LAB	7	9-12	TH	326	NAT HIST	
	LECT		1230-150	TUTH	180	BEVIER	BATZLI
03320	LAB	8	2-5	TH	326	NAT HIST	
	LECT		1230-150	TUTH	180	BEVIER	BATZLI
PEND	LAB	9	9-12	F	326	NAT HIST	
	LECT		1230-150	TUTH	180	BEVIER	BATZLI

EEE 232 COMPARATIVE VERTEBRATE ANATOMY.
Same As IB 232
PREREQUISITE: BIOL 122 OR EQUIVALENT.
*(COUNTS FOR ADVANCED HOURS IN LAS.)
5 HOURS.

A3433	LAB	E1	ARR			
	LECT	E	1	MWF	U	
A3434	LAB	E2	ARR			
	LECT	E	1	MWF	U	
A3435	LAB	E3	ARR			
	LECT	E	1	MWF	U	

EEE 243 NATURAL HISTORY AND SOCIAL BEHAVIOR OF THE GREAT APES.
Same As ANTH 243, IB 243
PREREQUISITE: ANTH 102, 143, OR AN EQUIVALENT COURSE IN ANIMAL BEHAVIOR; OR CONSENT OF INSTRUCTOR.
3 HOURS.

03325	LECD	1	1	MWF	203A	DAVENPORT

EEE 290 SPECIAL TOPICS.
PREREQUISITE: TWO YEARS OF LIFE SCIENCES AND CONSENT OF INSTRUCTOR.
*MAJORS IN ANY SCHOOL OF LIFE SCIENCES OPTION MAY COUNT TOWARD GRADUATION NO MORE THAN A COMBINED MAXIMUM OF 10 HOURS OF 290, 292, AND 294 CREDIT OFFERED BY: BIOPHYSICS; CELL AND STRUCTURAL BIOLOGY; ECOLOGY, ETHOLOGY, AND EVOLUTION; ENTOMOLOGY; INTEGRATIVE BIOLOGY AND MOLECULAR AND CELLULAR BIOLOGY; MICROBIOLOGY; PHYSIOLOGY; AND PLANT BIOLOGY. THESE HOURS WILL NOT BE COUNTED AS ADVANCED HOURS IN THE OPTION.
1 TO 5 HOURS.
FOR INDEPENDENT STUDY REGISTRATION IN THIS COURSE, STUDENTS MUST CONTACT THE DEPARTMENT OFFICE (515 MORRILL HALL).
OFFERED FOR S/U GRADE ONLY.

	CONF		ARR			Ind Study

EEE 294 INDIVIDUAL TOPICS.
PREREQUISITE: TWO YEARS OF LIFE SCIENCES AND CONSENT OF INSTRUCTOR.
*MAJORS IN ANY SCHOOL OF LIFE SCIENCES OPTION MAY COUNT TOWARD GRADUATION NO MORE THAN A COMBINED MAXIMUM OF 10 HOURS OF 290, 292, AND 294 CREDIT OFFERED BY: BIOPHYSICS; CELL AND STRUCTURAL BIOLOGY; ECOLOGY, ETHOLOGY, AND EVOLUTION; ENTOMOLOGY; INTEGRATIVE BIOLOGY; MOLECULAR AND CELLULAR BIOLOGY; MICROBIOLOGY; PHYSIOLOGY; AND PLANT BIOLOGY. THESE HOURS WILL NOT BE COUNTED AS ADVANCED HOURS IN THE OPTION.
1 TO 5 HOURS.
FOR INDEPENDENT STUDY REGISTRATION IN THIS COURSE, STUDENTS MUST CONTACT THE DEPARTMENT OFFICE (515 MORRILL HALL).

	CONF		ARR			Ind Study

EEE 302 MOLECULAR EVOLUTION.
Same As IB 302
PREREQUISITE: BIOL 122 OR IB 210.
3 HOURS, OR 0.75 UNIT.

03326	LECT		10	MWF	136 BURRILL	WHITT

EEE 336 MAMMALOGY.
Same As IB 362
PREREQUISITE: BIOL 122 OR EQUIVALENT.
*OFFERED IN ALTERNATE YEARS.
5 HOURS, OR 1 UNIT.

03327	LAB		2-350	MW	408 NAT HIST	
	LECT		11	MWF	408 NAT HIST	HESKE EDWARD J

EEE 342 FISH AND WILDLIFE ECOLOGY.
Same As IB 348, NRES 322
PREREQUISITE: BIOL 122 OR EQUIVALENT. A COURSE IN STATISTICS IS HIGHLY RECOMMENDED.
5 HOURS, OR 1 UNIT.

03328	LAB	A1	ARR			WARNER
	LECT		8-950	MW	153 M E BLDG	WARNER

EEE 343 LIMNOLOGY.
Same As IB 349
PREREQUISITE: BIOL 122 OR EQUIVALENT.
5 HOURS, OR 1 UNIT.

03329	LAB	1	2-550	TU	405 NAT HIST	
	LECT		8	TUTH	10688 ENGR HALL	CACERES
03330	LAB	2	2-550	TH	405 NAT HIST	
	LECT		8	TUTH	10688 ENGR HALL	CACERES

EEE 344 INTRODUCTION TO PRIMATE MORPHOLOGY AND BEHAVIOR.
Same As ANTH 343, IB 328
PREREQUISITE: ANTH 240 OR EEE 246, OR CONSENT OF INSTRUCTOR.
3 HOURS, OR 0.75 OR 1 UNIT.

EEE 344 CONTINUED

03331	LECD	1	10	MWF	116	DAVENPORT

EEE 353 HORMONES AND BEHAVIOR.
Same As IB 330, NEURO 343, PSYCH 343
PREREQUISITE: BIOL 121 OR EQUIVALENT.
3 HOURS, OR 0.75 OR 1 UNIT.

03332	LECD	A	2-330	TUTH	23 PSYCH BLD	ROY

EEE 443 PROBLEMS IN PRIMATE BEHAVIOR AND ECOLOGY.
Same As ANTH 443, IB 443
PREREQUISITE: CONSENT OF INSTRUCTOR.
*MAY BE REPEATED.
0.5 OR 1 UNIT.

03333	LECD	1	3-550	TU	116	DAVENPORT GARBER

EEE 452 CONCEPTS IN ECOLOGY.
Same As IB 452
PREREQUISITE: AN ADVANCED COURSE IN ECOLOGY OR CONSENT OF INSTRUCTOR.
*MAY BE REPEATED.
0.5 UNIT.
SECTION R: CONSERVATION BIOLOGY
ORGANIZATIONAL MEETING WILL BE HELD AT 4 PM, MONDAY, SEPT. 9, 203 SHELFORD VIVARIUM OFFICE: 333-7801 FOR INFORMATION.

03334	CONF	R	ARR			ARR

ECONOMICS

DEPARTMENT OFFICE 330 WOHLERS HALL, (217) 333-0120
UNDERGRADUATE OFFICE 225 DAVID KINLEY HALL
GRADUATE OFFICE 330 WOHLERS HALL

ECON 101 INTRODUCTION TO ECONOMICS.
*STUDENTS WITH CREDIT IN ECON 102 OR 103 MAY RECEIVE 2 HOURS CREDIT IN ECON 101. STUDENTS WITH CREDIT IN BOTH ECON 102 AND 103 MAY NOT RECEIVE CREDIT FOR ECON 101.
*GEN ED: SS
4 HOURS.
SECTION &1: FOR CHANCELLOR'S SCHOLARS; OTHERS MAY ENROLL WITH CONSENT OF INSTRUCTOR AND DIRECTOR OF CAMPUS HONORS PROGRAM.

02987	LECD	B1	8-950	TUTH	126 WOHLERS	LEUTHOLD JANE

ECON 102 MICROECONOMIC PRINCIPLES.
*STUDENTS WITH CREDIT IN ECON 101 MAY RECEIVE 1 HOUR OF CREDIT IN ECON 102. STUDENTS RECEIVING CREDIT FOR ACE 100 MAY NOT RECEIVE CREDIT FOR ECON 102.
*GEN ED: SS
3 HOURS.
LECTURES A&B: Consists of two large lectures with one quiz section per week. Evening exams may be offered plus a final exam. You are registered in the entire course using the call number for the the quiz section only.

SECTIONS A01, A02, A06, A09, B06, B07 & B08: FIRST YEAR LAS LEARNING COMMUNITIES PROGRAM SECTIONS. PRIORITY REGISTRATION WILL BE GIVEN TO FRESHMEN PARTICIPANTS IN THE LAS LEARNING COMMUNITIES PROGRAM WITH SOME SEATS AVAILABLE FOR ANY STUDENT. FOR A LISTING OF LAS LEARNING COMMUNITIES SEE THE FRONT PORTION OF THIS TIMETABLE.

SECTION 0: First Year Discovery Program Course: Priority registration given to freshmen. Students should enroll in only one Discovery course. Students who enroll in more than one Discovery course may be dropped from the additional Discovery courses. For a listing of these courses, see the front portion of this Timetable; for course descriptions, see the Discovery Program course booklet.

SECTION U1: FOR UNIT ONE STUDENTS.

SECTION BT: RESTRICTED TO TRANSITION STUDENTS IN THE "BRIDGE" TRANSITION PROGRAM. STUDENTS MUST OBTAIN CONSENT OF THE TRANSITION PROGRAM TO ENROLL.

02988	LECT	A	8	MW	FOELL AUDITOR	GOTTHEIL FRED
	QUIZ	A03	9	TH	223 D K H	
02989	LECT	A	8	MW	FOELL AUDITOR	GOTTHEIL FRED
	QUIZ	A04	9	TH	137 ARMORY	
02990	LECT	A	8	MW	FOELL AUDITOR	GOTTHEIL FRED
	QUIZ	A05	12	TH	136 ARMORY	
02991	LECT	A	8	MW	FOELL AUDITOR	GOTTHEIL FRED
	QUIZ	A07	12	TH	223 D K H	
02992	LECT	A	8	MW	FOELL AUDITOR	GOTTHEIL FRED
	QUIZ	A08	12	TH	137 ARMORY	
02993	LECT	A	8	MW	FOELL AUDITOR	GOTTHEIL FRED
	QUIZ	A10	2	TH	136 ARMORY	
02994	LECT	A	8	MW	FOELL AUDITOR	GOTTHEIL FRED
	QUIZ	A11	3	TH	223 D K H	
02995	LECT	A	8	MW	FOELL AUDITOR	GOTTHEIL FRED
	QUIZ	A12	3	TH	137 ARMORY	
02996	LECT	A	8	MW	FOELL AUDITOR	GOTTHEIL FRED
	QUIZ	A13	3	TH	136 ARMORY	
02997	LECT	A	8	MW	FOELL AUDITOR	GOTTHEIL FRED
	QUIZ	A14	4	TH	137 ARMORY	
02998	LECT	A	8	MW	FOELL AUDITOR	GOTTHEIL FRED
	QUIZ	A15	4	TH	136 ARMORY	
02999	LECT	A	8	MW	FOELL AUDITOR	GOTTHEIL FRED
	QUIZ	A16	9	F	130 WOHLERS	
03000	LECT	A	8	MW	FOELL AUDITOR	GOTTHEIL FRED
	QUIZ	A17	10	F	168 WOHLERS	
03001	LECT	A	8	MW	FOELL AUDITOR	GOTTHEIL FRED
	QUIZ	A18	11	F	168 WOHLERS	
03002	LECT	A	8	MW	FOELL AUDITOR	GOTTHEIL FRED
	QUIZ	A19	12	F	165 WOHLERS	
03003	LECT	A	8	MW	FOELL AUDITOR	GOTTHEIL FRED
	QUIZ	A20	1	F	125 D K H	

ECON 102 CONTINUED

03004	LECT	A	6	MW	FOELL AUDITOR	GOTTHEIL FRED
	QUIZ	A21	2	F	125 D K H	

SECTIONS A01, A02, A06 & A09: FIRST YEAR LAS LEARNING COMMUNITIES PROGRAM SECTIONS. PRIORITY REGISTRATION WILL BE GIVEN TO FRESHMEN PARTICIPANTS IN THE LAS LEARNING COMMUNITIES PROGRAM WITH SOME SEATS AVAILABLE FOR ANY STUDENT.

03005	LECT	A	8	MW	FOELL AUDITOR	GOTTHEIL FRED
	QUIZ	A01	8	TH	219 D K H	
03006	LECT	A	6	MW	FOELL AUDITOR	GOTTHEIL FRED
	QUIZ	A02	9	TH	219 D K H	
03007	LECT	A	8	MW	FOELL AUDITOR	GOTTHEIL FRED
	QUIZ	A06	12	TH	219 D K H	
03008	LECT	A	6	MW	FOELL AUDITOR	GOTTHEIL FRED
	QUIZ	A09	1	TH	136 ARMORY	
03009	LECT	B	9	MW	FOELL AUDITOR	GOTTHEIL FRED
	QUIZ	B01	8	F	219 D K H	
03010	LECT	B	9	MW	FOELL AUDITOR	GOTTHEIL FRED
	QUIZ	B02	8	F	223 D K H	
03011	LECT	B	9	MW	FOELL AUDITOR	GOTTHEIL FRED
	QUIZ	B03	9	F	219 D K H	
03012	LECT	B	9	MW	FOELL AUDITOR	GOTTHEIL FRED
	QUIZ	B04	9	F	223 D K H	
03013	LECT	B	9	MW	FOELL AUDITOR	GOTTHEIL FRED
	QUIZ	B05	9	F	137 ARMORY	
03014	LECT	B	9	MW	FOELL AUDITOR	GOTTHEIL FRED
	QUIZ	B09	11	F	219 D K H	
03015	LECT	B	9	MW	FOELL AUDITOR	GOTTHEIL FRED
	QUIZ	B10	11	F	223 D K H	
03016	LECT	B	9	MW	FOELL AUDITOR	GOTTHEIL FRED
	QUIZ	B12	12	F	219 D K H	
03017	LECT	B	9	MW	FOELL AUDITOR	GOTTHEIL FRED
	QUIZ	B13	12	F	223 D K H	
03018	LECT	B	9	MW	FOELL AUDITOR	GOTTHEIL FRED
	QUIZ	B14	12	F	137 ARMORY	
03019	LECT	B	9	MW	FOELL AUDITOR	GOTTHEIL FRED
	QUIZ	B15	1	F	130 WOHLERS	
03020	LECT	B	9	MW	FOELL AUDITOR	GOTTHEIL FRED
	QUIZ	B16	1	F	219 D K H	
03021	LECT	B	9	MW	FOELL AUDITOR	GOTTHEIL FRED
	QUIZ	B17	1	F	108 D K H	
03022	LECT	B	9	MW	FOELL AUDITOR	GOTTHEIL FRED
	QUIZ	B18	2	F	219 D K H	
03023	LECT	B	9	MW	FOELL AUDITOR	GOTTHEIL FRED
	QUIZ	B19	2	F	223 D K H	
03024	LECT	B	9	MW	FOELL AUDITOR	GOTTHEIL FRED
	QUIZ	B20	2	F	130 WOHLERS	
03025	LECT	B	9	MW	FOELL AUDITOR	GOTTHEIL FRED
	QUIZ	B11	11	F	137 ARMORY	

SECTIONS B08, B07 & B06: FIRST YEAR LAS LEARNING COMMUNITIES PROGRAM SECTIONS. PRIORITY REGISTRATION WILL BE GIVEN TO FRESHMEN PARTICIPANTS IN THE LAS LEARNING COMMUNITIES PROGRAM WITH SOME SEATS AVAILABLE FOR ANY STUDENT.

03028	LECT	B	9	MW	FOELL AUDITOR	GOTTHEIL FRED
	QUIZ	B06	10	F	219 D K H	
03027	LECT	B	9	MW	FOELL AUDITOR	GOTTHEIL FRED
	QUIZ	B07	10	F	223 D K H	
03026	LECT	B	9	MW	FOELL AUDITOR	GOTTHEIL FRED
	QUIZ	B08	10	F	137 ARMORY	

SECTION B11: RESERVED FOR FRESHMEN JAMES SCHOLAR FROM 6/26/2001 - 8/22/2001

SECTION BT: RESTRICTED TO TRANSITION STUDENTS IN THE "BRIDGE" TRANSITION PROGRAM. STUDENTS MUST OBTAIN CONSENT OF THE TRANSITION PROGRAM TO ENROLL.

03029	LECT	B	9	MW	FOELL AUDITOR	GOTTHEIL FRED
	QUIZ	B T	1	F	137 ARMORY	

SECTION D: DISCOVERY SECTION for Freshmen only.

03030	LECD	D	630-950	TUTH	170 WOHLERS	Seppala Juha

SECTION U1: THIS SECTION IS FOR UNIT ONE STUDENTS ONLY. (Students do not attend the large lecture in this section.)

03031	LECD	U1	10-1120	TUTH	40 ALLENHALL	

ECON 103 MACROECONOMIC PRINCIPLES.

*STUDENTS WITH CREDIT IN ECON 101 MAY RECEIVE 1 HOUR OF CREDIT IN ECON 103.
*GEN ED: SS
3 HOURS.
YOU MAY TAKE ECON 103 BEFORE ECON 102. There is no prerequisite.

LECTURES A, B & C are large lectures with a weekly quiz section. You are registered in the entire course using the call number for the quiz section. Evening exams may be offered and a final.

SECTIONS A06, A07, A08 & A09: FIRST YEAR LAS LEARNING COMMUNITIES PROGRAM COURSES. REGISTRATION IS RESTRICTED TO FRESHMEN PARTICIPANTS IN THE LAS LEARNING COMMUNITIES. SEE THE FRONT PORTION OF THIS TIMETABLE.

SECTION D: FIRST-YEAR DISCOVERY PROGRAM COURSE: THERE WILL BE A LECTURE ON MON. & WED. WITH A QUIZ SECTION ON FRIDAY. YOU ARE REGISTERED FOR COURSE USING THE CALL NUMBER FOR THE QUIZ. PRIORITY REGISTRATION GIVEN TO FRESHMEN. STUDENTS SHOULD ENROLL IN ONLY ONE DISCOVERY COURSE. STUDENTS WHO ENROLL IN MORE THAN ONE DISCOVERY COURSE MAY BE DROPPED FROM THE ADDITONAL DISCOVERY COURSES. FOR A LISTING OF THESE COURSES, SEE THE FRONT PORTION OF THIS TIMETABLE; FOR COURSE DESCRIPTIONS, SEE THE DISCOVERY PROGRAM COURSE BOOKLET.

03032	LECT	A	10	MW	FOELL AUDITOR	BAER WERNER
	QUIZ	A01	8	F	328 ARMORY	
03033	LECT	A	10	MW	FOELL AUDITOR	BAER WERNER
	QUIZ	A02	8	F	137 ARMORY	

ECON 103 CONTINUED

03034	LECT	A	10	MW	FOELL AUDITOR	BAER WERNER
	QUIZ	A03	9	F	328 ARMORY	
03035	LECT	A	10	MW	FOELL AUDITOR	BAER WERNER
	QUIZ	A04	9	F	370 ARMORY	
03036	LECT	A	10	MW	FOELL AUDITOR	BAER WERNER
	QUIZ	A05	9	F	136 ARMORY	
03037	LECT	A	10	MW	FOELL AUDITOR	BAER WERNER
	QUIZ	A11	11	F	136 ARMORY	
03038	LECT	A	10	MW	FOELL AUDITOR	BAER WERNER
	QUIZ	A12	11	F	125 D K H	
03039	LECT	A	10	MW	FOELL AUDITOR	BAER WERNER
	QUIZ	A13	12	F	328 ARMORY	
03040	LECT	A	10	MW	FOELL AUDITOR	BAER WERNER
	QUIZ	A14	12	F	370 ARMORY	
03041	LECT	A	10	MW	FOELL AUDITOR	BAER WERNER
	QUIZ	A15	12	F	136 ARMORY	
03042	LECT	A	10	MW	FOELL AUDITOR	BAER WERNER
	QUIZ	A16	1	F	328 ARMORY	
03043	LECT	A	10	MW	FOELL AUDITOR	BAER WERNER
	QUIZ	A17	1	F	223 D K H	
03044	LECT	A	10	MW	FOELL AUDITOR	BAER WERNER
	QUIZ	A18	1	F	370 ARMORY	
03045	LECT	A	10	MW	FOELL AUDITOR	BAER WERNER
	QUIZ	A19	2	F	328 ARMORY	
03046	LECT	A	10	MW	FOELL AUDITOR	BAER WERNER
	QUIZ	A20	2	F	370 ARMORY	
03047	LECT	A	10	MW	FOELL AUDITOR	BAER WERNER
	QUIZ	A21	2	F	136 ARMORY	
03048	LECT	A	10	MW	FOELL AUDITOR	BAER WERNER
	QUIZ	A09	10	F	119 D K H	

SECTIONS A06, A07, A08 & A09: FIRST YEAR LAS LEARNING COMMUNITIES PROGRAM SECTIONS. PRIORITY REGISTRATION WILL BE GIVEN TO FRESHMEN PARTICIPANTS IN THE LAS LEARNING COMMUNITIES PROGRAM WITH SOME SEATS AVAILABLE FOR ANY STUDENT.

03049	LECT	A	10	MW	FOELL AUDITOR	BAER WERNER
	QUIZ	A06	10	F	370 ARMORY	
03050	LECT	A	10	MW	FOELL AUDITOR	BAER WERNER
	QUIZ	A07	10	F	136 ARMORY	
03051	LECT	A	10	MW	FOELL AUDITOR	BAER WERNER
	QUIZ	A08	10	F	108 D K H	
03052	LECT	A	10	MW	FOELL AUDITOR	BAER WERNER
	QUIZ	A10	11	F	370 ARMORY	
03053	LECT	B	6	TUTH	THEAT LINCOLN	
	QUIZ	B01	8	F	245 WOHLERS	
03054	LECT	B	6	TUTH	THEAT LINCOLN	
	QUIZ	B02	9	F	245 WOHLERS	
03055	LECT	B	8	TUTH	THEAT LINCOLN	
	QUIZ	B03	9	F	125 D K H	
03056	LECT	B	8	TUTH	THEAT LINCOLN	
	QUIZ	B04	10	F	245 WOHLERS	
03057	LECT	B	8	TUTH	THEAT LINCOLN	
	QUIZ	B05	10	F	125 D K H	
03058	LECT	B	6	TUTH	THEAT LINCOLN	
	QUIZ	B06	11	F	162 EDUCATION	
03059	LECT	B	6	TUTH	THEAT LINCOLN	
	QUIZ	B07	12	F	125 D K H	
03060	LECT	B	8	TUTH	THEAT LINCOLN	
	QUIZ	B08	12	F	108 D K H	
03061	LECT	B	6	TUTH	THEAT LINCOLN	
	QUIZ	B09	1	F	245 WOHLERS	
03062	LECT	B	8	TUTH	THEAT LINCOLN	
	QUIZ	B10	1	F	136 ARMORY	
03063	LECT	B	8	TUTH	THEAT LINCOLN	
	QUIZ	B11	2	F	245 WOHLERS	
03064	LECT	B	8	TUTH	THEAT LINCOLN	
	QUIZ	B12	2	F	137 ARMORY	
03065	LECT	B	8	TUTH	THEAT LINCOLN	

SECTION D: THE DISCOVERY SECTION IS FOR FRESHMEN ONLY. STUDENTS ATTEND A LECT ON MW AND A QUIZ ON FRI. YOU ARE REGISTERED FOR THE ENTIRE COURSE USING THE CALL NUMBER FOR THE QUIZ.

03066	LECT	D	9	MW	125 D K H	
	QUIZ	D01	9	F	108 D K H	
03067	LECT	D	9	MW	125 D K H	
	QUIZ	D02	11	F	108 D K H	

ECON 109 CURRENT ECONOMIC PROBLEMS.

PREREQUISITE: CREDIT OR CONCURRENT REGISTRATION IN ECON 102 OR 103.
1 HOUR.

Section 1: Topic: "Privatization, Globalization and the Third World"

03068	LECD	1	3	M	108 D K H	BAER WERNER

SECTION GC: RESTRICTED TO STUDENTS OF GLOBAL CROSSROAD LIVING & LEARNING COMMUNITY. 8 WEEK COURSE. CLASS WILL MEET IN PAR. FOR ADDITIONAL INFORMATION, CONTACT THE OFFICE OF UNDERGRADUATE STUDIES IN PAR.

TOPIC: INTRODUCTION TO GLOBAL FINANCIAL MARKETS

ECON 172 ECONOMIC STATISTICS, I.

PREREQUISITE: CREDIT OR REGISTRATION IN MATH 134 OR EQUIVALENT.
*STUDENTS MAY NOT RECEIVE CREDIT FOR THIS COURSE IF THEY HAVE RECEIVED CREDIT FOR A COLLEGE-LEVEL INTRODUCTORY STATISTICS COURSE SUCH AS ACE 261; PSYCH 233, 234, OR 235; SOC 185; OR STAT 100.
*GEN ED: QR1
3 HOURS.

LECTURES A, B & C WILL MEET TWICE A WEEK FOR A LARGE LECTURE AND WILL HAVE A WEEKLY COMPUTER LAB SECT. W/A TEACHING ASST. WHEN YOU REGISTER FOR A LAB IT WILL AUTOMATICALLY PUT IN THE LECTURE.

CS105 recommended

FIRST PRIORITY FOR ENROLLMENT WILL BE GIVEN TO STUDENTS IN CURRICULA THAT REQUIRE THIS COURSE.

EVENING EXAMINATIONS MAY BE OFFERED IN THIS COURSE.

ECON 172 CONTINUED

03089	LAB	A01	8	W	70A	WOHLERS		
	LECT	A	1230	TUTH	112	GREG HALL	HOULIHAN	COLLEE
03070	LAB	A02	9	W	70A	WOHLERS		
	LECT	A	1230	TUTH	112	GREG HALL	HOULIHAN	COLLEE
03071	LAB	A03	10	W	70A	WOHLERS		
	LECT	A	1230	TUTH	112	GREG HALL	HOULIHAN	COLLEE
03072	LAB	A04	11	W	70A	WOHLERS		
	LECT	A	1230	TUTH	112	GREG HALL	HOULIHAN	COLLEE
03073	LAB	A05	12	W	70A	WOHLERS		
	LECT	A	1230	TUTH	112	GREG HALL	HOULIHAN	COLLEE
03074	LAB	A06	1	W	70A	WOHLERS		
	LECT	A	1230	TUTH	112	GREG HALL	HOULIHAN	COLLEE
03075	LAB	A07	2	W	70A	WOHLERS		
	LECT	A	1230	TUTH	112	GREG HALL	HOULIHAN	COLLEE
03076	LAB	A08	3	W	70A	WOHLERS		
	LECT	A	1230	TUTH	112	GREG HALL	HOULIHAN	COLLEE
03077	LAB	A09	4	W	70A	WOHLERS		
	LECT	A	1230	TUTH	112	GREG HALL	HOULIHAN	COLLEE
03078	LAB	A10	5PM	W	70A	WOHLERS		
	LECT	A	1230	TUTH	112	GREG HALL	HOULIHAN	COLLEE
03079	LAB	A11	5PM	W	289	UGRAD LIB		
	LECT	A	1230	TUTH	112	GREG HALL	HOULIHAN	COLLEE
03080	LAB	B01	8	W	101	901W ORE		
	LECT	B	130	TUTH	112	GREG HALL	HOULIHAN	COLLEE
03081	LAB	B02	9	W	101	901W ORE		
	LECT	B	130	TUTH	112	GREG HALL	HOULIHAN	COLLEE
03082	LAB	B03	10	W	101	901W ORE		
	LECT	B	130	TUTH	112	GREG HALL	HOULIHAN	COLLEE
03083	LAB	B04	11	W	101	901W ORE		
	LECT	B	130	TUTH	112	GREG HALL	HOULIHAN	COLLEE
03084	LAB	B05	12	W	101	901W ORE		
	LECT	B	130	TUTH	112	GREG HALL	HOULIHAN	COLLEE
03085	LAB	B06	1	W	101	901W ORE		
	LECT	B	130	TUTH	112	GREG HALL	HOULIHAN	COLLEE
03086	LAB	B07	2	W	101	901W ORE		
	LECT	B	130	TUTH	112	GREG HALL	HOULIHAN	COLLEE
03087	LAB	B08	3	W	101	901W ORE		
	LECT	B	130	TUTH	112	GREG HALL	HOULIHAN	COLLEE
03088	LAB	B09	4	W	101	901W ORE		
	LECT	B	130	TUTH	112	GREG HALL	HOULIHAN	COLLEE
03089	LAB	B10	5PM	W	101	901W ORE		
	LECT	B	130	TUTH	112	GREG HALL	HOULIHAN	COLLEE
03090	LAB	C01	8	W	146	EVERITT		
	LECT	C	12	TUTH	141	WOHLERS	GHOSH	Aurobind
03091	LAB	C02	9	W	146	EVERITT		
	LECT	C	12	TUTH	141	WOHLERS	GHOSH	Aurobind
03092	LAB	C03	10	W	146	EVERITT		
	LECT	C	12	TUTH	141	WOHLERS	GHOSH	Aurobind
03093	LAB	C04	11	W	146	EVERITT		
	LECT	C	12	TUTH	141	WOHLERS	GHOSH	Aurobind
03094	LAB	C05	12	W	146	EVERITT		
	LECT	C	12	TUTH	141	WOHLERS	GHOSH	Aurobind
03095	LAB	C06	1	W	146	EVERITT		
	LECT	C	12	TUTH	141	WOHLERS	GHOSH	Aurobind
03096	LAB	C07	2	W	146	EVERITT		
	LECT	C	12	TUTH	141	WOHLERS	GHOSH	Aurobind
03097	LAB	C08	3	W	146	EVERITT		
	LECT	C	12	TUTH	141	WOHLERS	GHOSH	Aurobind
03098	LAB	C09	4	W	146	EVERITT		
	LECT	C	12	TUTH	141	WOHLERS	GHOSH	Aurobind
03099	LAB	C10	5PM	W	146	EVERITT		
	LECT	C	12	TUTH	141	WOHLERS	GHOSH	Aurobind

ECON 173 ECONOMIC STATISTICS, II.
PREREQUISITE: ECON 172; MATH 134 OR EQUIVALENT.
3 HOURS.
Lectures A & B will meet twice a week for a large lecture and once a week in a computer lab with a teaching assistant. Excel knowledge is assumed. There will be evening exams and a final exam.
YOU MUST REGISTER FOR THE LECTURE AND THE LAB.
FIRST PRIORITY FOR ENROLLMENT WILL BE GIVEN TO STUDENTS IN CURRICULA THAT REQUIRE THIS COURSE.

REGISTERING FOR A LAB PUTS YOU IN THE LECTURE.

03100	LAB	A01	8	F	70A	WOHLERS		
	LECT	A	1	TUTH	114	D K H	Petry	Joseph
03101	LAB	A02	9	F	70A	WOHLERS		
	LECT	A	1	TUTH	114	D K H	Petry	Joseph
03102	LAB	A03	9	F	146	EVERITT		
	LECT	A	1	TUTH	114	D K H	Petry	Joseph
03103	LAB	A04	10	F	70A	WOHLERS		
	LECT	A	1	TUTH	114	D K H	Petry	Joseph
03104	LAB	A05	10	F	146	EVERITT		
	LECT	A	1	TUTH	114	D K H	Petry	Joseph
03105	LAB	A08	11	F	70A	WOHLERS		
	LECT	A	1	TUTH	114	D K H	Petry	Joseph
03106	LAB	A07	12	F	70A	WOHLERS		
	LECT	A	1	TUTH	114	D K H	Petry	Joseph
03107	LAB	A08	1	F	70A	WOHLERS		
	LECT	A	1	TUTH	114	D K H	Petry	Joseph
03108	LAB	A09	2	F	70A	WOHLERS		
	LECT	A	1	TUTH	114	D K H	Petry	Joseph
03109	LAB	B01	8	F	101	901W ORE		
	LECT	B	2	TUTH	114	D K H	Petry	Joseph
03110	LAB	B02	9	F	101	901W ORE		
	LECT	B	2	TUTH	114	D K H	Petry	Joseph
03111	LAB	B03	10	F	101	901W ORE		
	LECT	B	2	TUTH	114	D K H	Petry	Joseph
03112	LAB	B04	11	F	101	901W ORE		
	LECT	B	2	TUTH	114	D K H	Petry	Joseph
03113	LAB	B05	11	F	146	EVERITT		
	LECT	B	2	TUTH	114	D K H	Petry	Joseph
03114	LAB	B06	12	F	101	901W ORE		
	LECT	B	2	TUTH	114	D K H	Petry	Joseph
03115	LAB	B07	12	F	146	EVERITT		
	LECT	B	2	TUTH	114	D K H	Petry	Joseph
03116	LAB	B08	1	F	101	901W ORE		
	LECT	B	2	TUTH	114	D K H	Petry	Joseph

ECON 173 CONTINUED

03117	LAB	B09	2	F	101	901W ORE		
	LECT	B	2	TUTH	114	D K H	Petry	Joseph

ECON 199 UNDERGRADUATE OPEN SEMINAR.
*MAY BE REPEATED.
1 TO 5 HOURS.
FOR INDEPENDENT STUDY REGISTRATION IN THIS COURSE, STUDENTS SHOULD CONTACT THE INSTRUCTOR WHO WILL SUPERVISE THEIR WORK.
RECOMMENDED FOR STUDENTS IN CONJUNCTION WITH OR AFTER HAVING TAKEN ECON 102 OR 103.

	CONF	ARR						Ind Study

ECON 214 INTRODUCTION TO PUBLIC FINANCE.
PREREQUISITE: ECON 102 OR EQUIVALENT.
*CREDIT IS NOT GIVEN FOR ECON 214 IF THE STUDENT HAS CREDIT FOR ECON 314. CURRENT OR PROSPECTIVE ECONOMICS MAJORS ARE ENCOURAGED TO TAKE ECON 314.
*GEN ED: SS
3 HOURS.

03118	LECD	1	11-1220	TUTH	245	WOHLERS	LEUTHOLD	JANE

ECON 236 AMERICAN ECONOMIC HISTORY.
PREREQUISITE: ECON 102 AND 103 OR CONSENT OF INSTRUCTOR.
3 HOURS.

03119	LECD	1	2-320	MW	245	WOHLERS	ALSTON	LEE

ECON 238 EUROPEAN ECONOMIC HISTORY.
PREREQUISITE: ECON 102 AND 103 OR CONSENT OF INSTRUCTOR.
*GEN ED: HP
3 HOURS.

03120	LECD	1	1030-1150	MW	370	ARMORY	NEAL	LARRY

ECON 240 LABOR PROBLEMS.
PREREQUISITE: ECON 102 OR EQUIVALENT.
*CREDIT IS NOT GIVEN FOR ECON 240 IF STUDENT HAS CREDIT FOR OR IS CURRENTLY ENROLLED IN ECON 341.
3 HOURS.

03121	LECD	1	9-1020	MW	328	ARMORY		

ECON 299 UNDERGRADUATE OPEN SEMINAR, II.
PREREQUISITE: JUNIOR OR SENIOR STANDING.
*MAY BE REPEATED.
0 TO 9 HOURS.
ECON 102 OR EQUIVALENT IS RECOMMENDED.
FOR INDEPENDENT STUDY REGISTRATION IN THIS COURSE, STUDENTS SHOULD CONTACT THE INSTRUCTOR WHO WILL SUPERVISE THEIR WORK.

	CONF	ARR						Ind Study

ECON 300 INTERMEDIATE MICROECONOMIC THEORY.
PREREQUISITE: ECON 102 OR EQUIVALENT; MATH 125 AND 134, OR EQUIVALENT, ARE RECOMMENDED.
*STUDENTS MAY NOT RECEIVE GRADUATE CREDIT FOR BOTH ECON 300 AND ECON 422.
UPON RECOMENDATION BY THE ADVISOR AND APPROVAL BY THE DEPARTMENT OF ECONOMICS, A NONECONOMICS MAJOR MAY RECEIVE UP TO 3/4 UNIT.
GRADUATE CREDIT FOR BOTH ECON 300 AND 422 IS GIVEN ONLY ON THE RECOMMENDATION OF THE STUDENT'S ADVISOR AND APPROVAL BY THE DEPARTMENT OF ECONOMICS.
3 HOURS, OR 0.5 OR 0.75 UNIT.
FIRST PRIORITY FOR ENROLLMENT WILL BE GIVEN TO STUDENTS IN CURRICULA THAT REQUIRE THIS COURSE.

LECTURES A & B WILL MEET TWICE A WEEK IN A LARGE LECTURE & ONCE A WEEK IN A QUIZ SECTION. YOU MUST REGISTER FOR THE LECTURE & THE QUIZ. The rest of the sections meet twice a week.

03122	LECD	01	330-450	MW	245	WOHLERS	Orun	Michael
03123	LECD	02	11-1220	WF	245	WOHLERS	GRINOLS	EARL
03124	LECD	03	930-1050	MW	245	WOHLERS	KRASA	STEFAN
03125	LECD	04	330-450	TUTH	245	WOHLERS	RESEK	ROBERT
03126	LECD	05	10-1120	TUTH	370	ARMORY	WILLIAMS	STEV
03127	LECD	06	1230-150	TUTH	245	WOHLERS	WILLIAMS	STEV
03128	LECD	07	2-320	TUTH	245	WOHLERS	WILLIAMS	STEV
03129	LECD	08	12-120	MW	370	ARMORY	Orun	Michael
03130	LECD	09	230-350	TUTH	328	ARMORY		
03131	LECD	10	1130-1250	TUTH	370	ARMORY		

LECTURES A & B MEET TWICE A WEEK IN A LARGE LECTURE & ONCE A WEEK IN A QUIZ SECTION. YOU MUST REGISTER FOR THE LECTURE AND THE QUIZ.

03132	LECT	A	1	WF	2	EDUCATION	Facchini	G
03133	LECT	B	2	WF	223	GREG HALL	Facchini	G
03134	QUIZ	1	12	M	328	ARMORY		
03135	QUIZ	2	1	M	328	ARMORY		
03136	QUIZ	3	330	M	328	ARMORY		

ECON 301 INTERMEDIATE MACROECONOMIC THEORY.
PREREQUISITE: ECON 102 AND 103 OR EQUIVALENT; MATH 125 AND 134 OR EQUIVALENT ARE RECOMMENDED.
*STUDENTS MAY NOT RECEIVE GRADUATE CREDIT FOR BOTH ECON 301 AND ECON 423. UPON RECOMMENDATION BY THE ADVISOR AND APPROVAL BY THE DEPARTMENT OF ECONOMICS, A NONECONOMICS MAJOR MAY RECEIVE UP TO 3/4 UNIT. GRADUATE CREDIT FOR BOTH ECON 301 AND 423 IS GIVEN ONLY UPON RECOMMENDATION OF THE STUDENT'S ADVISOR AND APPROVAL BY THE DEPARTMENT OF ECONOMICS.
3 HOURS, OR 0.5 OR 0.75 UNIT.
FIRST PRIORITY WILL BE GIVEN TO STUDENTS IN CURRICULA THAT REQUIRE THIS COURSE.

03137	LECD	01	1230-150	TUTH	150	A S L	PARENTE	STEPHE
03138	LECD	02	8-920	TUTH	245	WOHLERS	SHUPP	FRANKLI
03139	LECD	03	930-1050	TUTH	245	WOHLERS	SHUPP	FRANKLI
03140	LECD	04	9-1020	MW	370	ARMORY	SPRENKLE	CASE

ECON 303 MACRDECONOMIC POLICY.

ECON 303 CONTINUED
PREREQUISITE: ECON 301 OR EQUIVALENT.
3 HOURS, OR 0.5 OR 0.75 UNIT.

03141 LECD 1 11-1220 MW 223 D K H VILLAMIL ANNE

ECON 314 PUBLIC SECTOR ECONOMICS.
PREREQUISITE: ECON 300 OR CONSENT OF INSTRUCTOR; CONSENT OF INSTRUCTOR REQUIRED FOR STUDENTS WITH CREDIT FOR ECON 214.
3 HOURS, OR 0.75 OR 1 UNIT.
Section M is for students in the MSPE Program only.

03142 LECD 1 830-950 TUTH 370 ARMORY GIERTZ FRED

ECON 328 INTERNATIONAL ECONOMICS.
PREREQUISITE: ECON 300 OR EQUIVALENT, OR CONSENT OF INSTRUCTOR; ECON 301 IS RECOMMENDED.
3 HOURS, OR 0.5 OR 1 UNIT.

03143 LECD 1 830-950 MW 2 EDUCATION BAER WERNER
03144 LECD 2 1-220 TUTH 328 ARMORY Kim SOYOUNG
03145 LECD 3 1030-1150 MW 328 ARMORY

ECON 329 CONTEMPORARY ISSUES IN THE INTERNATIONAL ECONOMY.
PREREQUISITE: ECON 328 OR EQUIVALENT.
3 HOURS, OR 0.5 OR 1 UNIT.
SECTION M FOR MSPE STUDENTS ONLY

03146 LECD 1 130-250 MW 370 ARMORY PINTERIS GEORGE

ECON 339 THE EUROPEAN ECONOMIES.
PREREQUISITE: CREDIT OR CURRENT REGISTRATION IN ECON 300 AND 301.
*STUDENTS MAY NOT RECEIVE CREDIT FOR BOTH ECON 339 OR ECON/HIST 237 TAKEN PREVIOUSLY.
3 HOURS, OR 1 UNIT.

03147 LECD 1 3-420 MW 370 ARMORY NEAL LARRY

ECON 341 THE ECONOMICS OF LABOR MARKETS.
Same As L I R 341
PREREQUISITE: ECON 300 OR EQUIVALENT.
3 HOURS, OR 0.5 OR 1 UNIT.

03148 LECD 1 11-1220 TUTH 328 ARMORY

ECON 346 FAMILY ECONOMICS.
Same As ACE 370
PREREQUISITE: ECON 102 OR ACE 100; A COURSE IN STATISTICS; SENIOR STANDING.
3 HOURS, OR 0.5 TO 1 UNIT.

03149 LECD R 1-220 TUTH 313 MUM HALL BELLER

ECON 350 THE DEVELOPING ECONOMIES.
PREREQUISITE: ECON 102 AND 103 OR EQUIVALENT.
*GRADUATE CREDIT IS NOT GIVEN FOR BOTH ECON 350 AND ECON 450 OR 451.
3 HOURS, OR 0.5 OR 1 UNIT.

03150 LECD 1 830-950 MW 126 WOHLERS

ECON 354 ECONOMIC DEVELOPMENT OF TROPICAL AFRICA.
Same As ACE 354
PREREQUISITE: ACE 100 OR ECON 102 OR CONSENT OF INSTRUCTOR.
3 HOURS, OR 0.5 OR 1 UNIT.

03151 LECD G 3-420 MW 313 MUM HALL WINTER-NELSON

ECON 361 URBAN ECONOMICS.
Same As FIN 386
PREREQUISITE: ECON 102 OR EQUIVALENT; ECON 300 IS RECOMMENDED.
3 HOURS, OR 0.75 OR 1 UNIT.

03152 LECD 1 8-820 MW 245 WOHLERS BRUECKNER JAN

ECON 370 COMPUTER SIMULATION STUDIES IN THE PHYSICAL AND SOCIAL SCIENCES.
Same As CSE 372, MATSE 382
PREREQUISITE: GRADUATE STANDING, JUNIOR OR SENIOR STANDING, OR CONSENT OF INSTRUCTOR.
3 HOURS, OR 0.75 UNIT.
SECTION B: SOCIAL SCIENTISTS

03153 LAB B 8 TUTH 10688 ENGR HALL GAYLORD

ECON 371 INTRODUCTION TO APPLIED ECONOMETRICS.
PREREQUISITE: ECON 173 OR EQUIVALENT; ECON 300 OR 301.
3 HOURS, OR 0.5 TO 1 UNIT.

03154 LECD 1 1-220 TUTH 170 WOHLERS KOENKER ROGER

ECON 380 INDUSTRIAL COMPETITION AND MONOPOLY.
PREREQUISITE: ECON 300.
3 HOURS, OR 0.5 OR 1 UNIT.

03155 LECD 1 1230-150 MW 245 WOHLERS DELTAS GEORGE

ECON 388 LAW AND ECONOMICS.
PREREQUISITE: ECON 300 OR EQUIVALENT.
3 HOURS, OR 0.5 OR 1 UNIT.

03158 LECD 1 930-1050 TUTH 328 ARMORY

ECON 400 GENERAL ECONOMIC THEORY.
PREREQUISITE: ECON 102 OR EQUIVALENT.
*STUDENTS MAY NOT RECEIVE CREDIT FOR BOTH ECON 400 AND 422. GRADUATE CREDIT FOR BOTH ECON 300 AND 400 IS GIVEN ONLY UPON RECOMMENDATION OF THE STUDENT'S ADVISOR AND APPROVAL BY THE DEPARTMENT OF ECONOMICS.
1 UNIT.
SECTION M1 & M2: OPEN ONLY TO STUDENTS ENROLLED IN THE MSPE PROGRAM

SECTION 1 meets on Fridays with a TA for tutoring.

03157 LECD 1 12-150 MW 130 WOHLERS KRASA STEFAN
1 3-450 F 130 WOHLERS

ECON 400 CONTINUED

SECTION M: FOR MSPE STUDENTS ONLY.

03158 LECD M1 1030-1220 MW 219 D K H CONLEY JOHN
03159 LECD M2 1-250 MW 108 D K H

ECON 401 GENERAL ECONOMIC THEORY.
PREREQUISITE: ECON 102 AND 103 OR EQUIVALENT.
*GRADUATE CREDIT FOR BOTH ECON 301 AND 401 IS GIVEN ONLY UPON THE RECOMMENDATION OF THE STUDENT'S ADVISOR AND APPROVAL BY THE DEPARTMENT OF ECONOMICS.
1 UNIT.
SECTION M: OPEN ONLY TO STUDENTS ENROLLED IN THE MSPE PROGRAM.

03160 LECD M 830-1020 MW 219 D K H VILLAMIL ANNE

ECON 404 MICROECONOMIC THEORY, II.
PREREQUISITE: ECON 402.
1 UNIT.
Section 1 meets Mondays with a TA for tutoring.

03161 LECD 1 10-1150 TUTH 219 D K H YANNELIS NICHOL
1 3-450 M 219 D K H

ECON 405 MACROECONOMIC THEORY, II.
PREREQUISITE: ECON 403.
1 UNIT.
Section 1 meets Fridays with a TA for tutoring.

03162 LECD 1 1-250 MW 126 WOHLERS Zhao Rui
1 3-450 F 219 D K H

ECON 410 ADVANCED TOPICS IN ECONOMIC THEORY, I.
PREREQUISITE: ECON 402 AND 403 OR CONSENT OF INSTRUCTOR.
*MAY BE REPEATED FOR CREDIT.
1 UNIT.

03163 LECD 1 1-250 MW 170 WOHLERS CHO IN-KOO

ECON 411 ADVANCED TOPICS IN ECONOMIC THEORY, II.
PREREQUISITE: ECON 402 AND 403 OR CONSENT OF INSTRUCTOR.
*MAY BE REPEATED FOR CREDIT.
1 UNIT.

03164 LECD 1 10-1150 MW 170 WOHLERS Zhao Rui
1 CHO IN-KOO

ECON 414 PUBLIC GOODS THEORY.
PREREQUISITE: ECON 300 OR EQUIVALENT.
1 UNIT.

03165 LECD 1 8-950 MW 108 D K H CONLEY JOHN

ECON 415 ECONOMICS OF TAXATION.
PREREQUISITE: ECON 300 OR EQUIVALENT.
1 UNIT.
SECTION M: OPEN ONLY TO STUDENTS ENROLLED IN THE MSPE PROGRAM.

03166 LECD M 3-450 TUTH 326 D K H GANVARI FIROUZ

ECON 420 MONETARY THEORY.
PREREQUISITE: CONSENT OF INSTRUCTOR.
1 UNIT.

03167 LECD 1 3-450 MW 126 WOHLERS VILLAMIL ANNE

ECON 421 THE THEORY OF MONETARY POLICY.
PREREQUISITE: CONSENT OF INSTRUCTOR.
1 UNIT.
SECTION M: LIMITED TO STUDENTS IN THE MSPE PROGRAM.

03168 LECD M 10-1150 TUTH 108 D K H PARENTE STEPHEN

ECON 422 MICROECONOMICS FOR BUSINESS.
PREREQUISITE: ENROLLMENT IS OFTEN RESTRICTED TO STUDENTS IN SPECIALIZED PROGRAMS.
*STUDENTS MAY NOT RECEIVE CREDIT FOR BOTH ECON 422 AND 300 OR 400.
1 UNIT.
SECTION X: OPEN ONLY TO STUDENTS ENROLLED IN EXECUTIVE MBA PROGRAM.

03169 LECD X ARR ARR DEBROCK LARRY

ECON 427 BUSINESS INTERNATIONAL ECONOMICS.
PREREQUISITE: FAMILIARITY WITH INTERMEDIATE MICROECONOMICS AT THE LEVEL OF ECON 300.
1 UNIT.
THIS SECTION IS FOR MSPE & MBA STUDENTS ONLY. Meets w/Econ 328 Sec 1

03170 LECD 1 830-950 MW 2 EDUCATION BAER WERNER

ECON 429 INTERNATIONAL FINANCIAL ECONOMICS.
PREREQUISITE: ECON 300 AND 301, OR EQUIVALENT.
1 UNIT.

03171 LECD 3-450 TUTH 108 D K H Kim SOYOUNG

ECON 430 TOPICS IN INTERNATIONAL ECONOMICS.
PREREQUISITE: ECON 428 AND 429, OR CONSENT OF INSTRUCTOR.
*MAY NOT BE REPEATED FOR CREDIT.
1 UNIT.

03172 LECD 1 8-950 WF 170 WOHLERS Facchini g
1 GRINOLS EARL

ECON 437 GENERAL ECONOMIC HISTORY.
PREREQUISITE: GRADUATE STANDING IN ECONOMICS OR CONSENT OF INSTRUCTOR.
1 UNIT.
This class will meet in the conf. room of IGPA.

03173 LECD 1 330-520 MW 110 IGPA B ALSTON LEE

ECON 441 LABOR ECONOMICS.
Same As L I R 441
PREREQUISITE: ECON 300 AND 301.
1 UNIT.

03174 LECD 1 3-450 TUTH 170 WOHLERS

ECON 442 COLLECTIVE BARGAINING.
Same As L I R 442
PREREQUISITE: CONSENT OF INSTRUCTOR.
*GRADUATE CREDIT IS NOT GIVEN FOR BOTH ECON 343 AND ECON/L I R 442.
1 UNIT.
PRIORITY TO LIR GRADUATE STUDENTS

03175	LECD		11-1220	MW	43 L I R	Olson

ECON 443 WORKPLACE DISPUTE RESOLUTION.
Same As L I R 443, LAW 361
*HOURLY CREDIT ONLY APPLICABLE TO LAW 361.
3 HOURS, OR 1 UNIT.
PRIORITY TO LIR AND LAW STUDENTS THROUGH FIRST WEEK OF CLASS

03176	LECD	001	12-250	TU	43 L I R	FEUILLE

ECON 451 THE DEVELOPING ECONOMIES.
PREREQUISITE: ECON 450.
1 UNIT.

03177	LECD	1	12-150	TUTH	126 WOHLERS	Cha Jiahua

ECON 460 URBAN ECONOMICS.
PREREQUISITE: ECON 402.
1 UNIT.

03178	LECD	1	10-1150	MW	108 D K H	BRUECKNER JAN

ECON 463 NATURAL RESOURCE ECONOMICS.
Same As ACE 410, ENVST 463, NRES 463
PREREQUISITE: ECON 300 OR EQUIVALENT.
1 UNIT.

03179	LECD	N	10-1150	TUTH	316S MUM HALL	BRAZEE

ECON 466 QUANTITATIVE ANALYSIS FOR ECONOMICS.
4 HOURS, OR 1 UNIT.
Section 1 meets on Mondays with a TA for tutoring.

03180	LECD	1	10-1150	TUTH	126 WOHLERS	SHAFER WAYNE
		1	3-450	M	130 WOHLERS	

ECON 468 MATHEMATICAL ECONOMICS, II: DYNAMICS.
PREREQUISITE: MATH 315; ECON 402 AND 403, OR EQUIVALENT.
1 UNIT.

03181	LECD		3-450	TUTH	219 D K H	SHAFER WAYNE YANNELIS NICHOL

ECON 470 ECONOMIC STATISTICS.
PREREQUISITE: A COURSE IN STATISTICS OR CONSENT OF INSTRUCTOR.
1 UNIT.
SECTION 1: ECON PHD STUDENTS.
Section 1 meets on Wednesdays with a TA for tutoring.

SECTION M: OPEN ONLY TO STUDENTS ENROLLED IN THE MSPE PROGRAM.

03182	LECD	1	1-250	TUTH	130 WOHLERS	BERA ANIL
		1	3-450	W	130 WOHLERS	

SECTION M: FOR MSPE STUDENTS ONLY

03183	LECD	M	1-250	TUTH	219 D K H	RESEK ROBERT
03184	LECD	M2	1-250	TUTH	370 ARMORY	

ECON 472 APPLIED ECONOMETRICS.
PREREQUISITE: ECON 471 OR 476, OR EQUIVALENT.
1 UNIT.
Section 1 meets on Wednesdays with a TA for tutoring.

03185	LECD	1	3-450	W	219 D K H	KOENKER ROGER
		1	3-450	TUTH	130 WOHLERS	

ECON 473 TIME SERIES ANALYSIS IN ECONOMICS.
PREREQUISITE: ECON 471 OR STAT 478, OR EQUIVALENT.
1 UNIT.

03186	LECD	1	3-450	MW	170 WOHLERS	Xiao ZHIJIE

ECON 477 ECONOMETRICS, II.
PREREQUISITE: ECON 476.
1 UNIT.

03187	LECD	1	10-1150	TUTH	170 WOHLERS	BERA ANIL

ECON 481 ANTI-TRUST AND BUSINESS POLICY.
PREREQUISITE: ECON 480.
1 UNIT.

03188	LECD	1	3-450	MW	174 WOHLERS	DELTAS GEORGE

ECON 490 INDIVIDUAL STUDY AND RESEARCH.
0 TO 1 UNIT.
CONFERENCE: FOR INDEPENDENT STUDY REGISTRATION IN THIS COURSE, STUDENTS SHOULD CONTACT THE INSTRUCTOR WHO WILL SUPERVISE THEIR WORK.

	CONF		ARR			Ind Study

SECTIONS WITH "M" DESIGNATION: OPEN ONLY TO STUDENTS ENROLLED IN MASTER OF SCIENCE IN POLICY ECONOMICS PROGRAM.

03188	LECD	M1	3-450	TUTH	128 WOHLERS	Cha Jiahua
03190	CONF	M3	ARR		ARR	GAHVARI FIROUZ

ECON 491 WORKSHOP AND RESEARCH SEMINAR.
PREREQUISITE: ADMISSION TO THE DEPARTMENT OF ECONOMICS PHD PROGRAM.
*A MINIMUM OF 1 UNIT OF ECONOMICS 491 IS REQUIRED OF ALL STUDENTS IN THE PHD PROGRAM.
0.5 UNIT.
SECTION 1: MICROECONOMICS.
SECTION 2: MACRO/MONETARY/INTERNATIONAL.
SECTION 3: HISTORY/THOUGHT/SYSTEMS.

ECON 491 CONTINUED
SECTION 4: LABOR.
SECTION 5: ECONOMETRICS.
SECTION 6: DEVELOPMENT.
SECTION 7: INDUSTRIAL ORGANIZATION/POLITICAL ECONOMY OF INSTITUTIONS.
SECTION 8: PUBLIC FINANCE/ENVIRONMENTAL/URBAN-REGIONAL.
SECTION 9: JOB MARKET/RESEARCH

03191	CONF	10	3-5	F	245 WOHLERS	
03192	CONF	01	ARR			
03193	CONF	02	ARR			
03194	CONF	03	ARR			
03195	CONF	04	ARR			
03196	CONF	05	ARR			
03197	CONF	06	ARR			
03198	CONF	07	ARR			
03199	CONF	08	ARR			
03200	CONF	09	1-450	F	126 WOHLERS	BERNHARDT DAN

ECON 499 THESIS RESEARCH.
0 TO 4 UNITS.
FOR INDEPENDENT STUDY REGISTRATION IN THIS COURSE, STUDENTS SHOULD CONTACT THE INSTRUCTOR WHO WILL SUPERVISE THEIR WORK.
THIS COURSE IS FOR MASTER'S AND DOCTORAL DEGREE CANDIDATES.

	CONF		ARR			Ind Study

EDUCATIONAL ORGANIZATION AND LEADERSHIP

DEPARTMENT OFFICE 333 EDUCATION BUILDING
DEPARTMENT PHONE (217) 333-2155

EOL 199 UNDERGRADUATE OPEN SEMINAR.
*MAY BE REPEATED IN THE SAME OR SEPARATE SEMESTERS AS TOPICS VARY.
1 TO 5 HOURS.
FOR INDEPENDENT STUDY REGISTRATION IN THIS COURSE, STUDENTS SHOULD CONTACT THE DEPARTMENT OFFICE.

	CONF		ARR			Ind Study

SECTION CC TOPIC: Communication & Conflict Practical Skills. 2 hrs. This is a GARNER LEADS priority class. For more information, please contact Wendy Smith at 333-3680.
Meets in classroom 8, Gregory Tunnel.
In order to be an effective leader you must learn to successfully handle conflict. Communication style is one of the key factors in successfully dealing with conflict. This class will help you assess your approach to conflict and explore the role that communication plays in conflict. The class focuses on personal, interpersonal, & group developmental levels. You will participate in activities, complete assignments and read articles and texts about conflict and communication.

03639	LECD	CC	530-720PM	TU	ARR	

FIRST YEAR DISCOVERY COURSE [Section U1]: Enrollment restricted to freshmen. Students should enroll in only one Discovery course. Students who enroll in more than one Discovery course may be dropped from the additional Discovery courses. For a listing of these courses, see the front portion of this Timetable; for course descriptions, see the Discovery program course booklet, or go to the web address at http://www.provost.uiuc.edu/students/discovery/

SECTION U1: 2 hours. TOPIC: The College Experience.
NOTE: Some enrollment reserved for Unit One students and Weston Exploration Discovery students.
For more information, see website: www.staff.uiuc.edu/ h-schein

03640	LECD	U1	2-350	W	151 ALLENHALL	SCHEIN HOWARD

EOL 199, SECTION LS1. VOLUNTEER PROJECTS: LEAL PRIMARY SCHOOL.
2 hours, S/U graded (satisfactory/unsatisfactory) credit.
This class requires classroom attendance plus a volunteer commitment at Leal Primary School to be negotiated.
Coordinated through the Unit One Office, 333-8351, or email Howard Schein at h-schein@uiuc.edu. Registration restricted to Unit One students or by permission of Unit One Director [listed above].

03641	LECD	LS1	4-530	TU	65 ALLENHALL	McCabe Becky

EOL 350 LEGAL AND PROFESSIONAL ISSUES FOR TEACHERS.
PREREQUISITE: ADMISSION INTO A TEACHER PREPARATION PROGRAM.
*CONCURRENT ENROLLMENT IN ED PR 232 OR 242.
1 HOUR, OR 0.25 UNIT.
NOTE: BEGINNING FALL SEMESTER 2000 THE CONCURRENT REGISTRATION MUST BE IN C&I 301 RATHER THAN ED PR 232 OR 242.

03642	LECD	A	ARR			

EOL 438 INSTRUCTIONAL SUPERVISION.
PREREQUISITE: GRADUATE STANDING OR CONSENT OF INSTRUCTOR.
1 UNIT.
PRIORITY WILL BE GIVEN TO DEPARTMENT MAJORS.

03643	LECD	A	4-650	W	369 EDUCATION	LUCAS

EOL 443 THE COLLEGE STUDENT.
1 UNIT.
PRIORITY WILL BE GIVEN TO DEPARTMENT MAJORS.

03644	LECD	A	4-650	TU	389 EDUCATION	

EOL 449 INDEPENDENT STUDY.
PREREQUISITE: APPROVAL OF THE STUDY OUTLINE BY THE ADVISOR AND THE DEPARTMENT CHAIR PRIOR TO ENROLLMENT.

EOL 449 CONTINUED
*MAY BE REPEATED FOR CREDIT WITH CONSENT OF ADVISOR AND DEPARTMENT CHAIR.
0.5 TO 1 UNIT.
FOR INDEPENDENT STUDY REGISTRATION IN THIS COURSE, STUDENTS SHOULD CONTACT THE INSTRUCTOR WHO WILL SUPERVISE THEIR WORK OR THE DEPARTMENT OFFICE.

	CONF	ARR			Ind Study

EOL 450 PUBLIC CONTROL AND ADMINISTRATION OF EDUCATION.
NOT OPEN TO EXPERIENCED ADMINISTRATORS OR TO ANY STUDENTS WHO HAVE TAKEN ANY OF THE FOLLOWING (OR EQUIVALENTS): EOL 455, 461, 463, 465, 466, 467.
1 UNIT.
PRIORITY WILL BE GIVEN TO DEPARTMENT MAJORS.

03645	LECD	A	7-950PM	M	389 EDUCATION	

EOL 455 THE PRINCIPALSHIP IN ELEMENTARY AND SECONDARY EDUCATION.
PREREQUISITE: EOL 450 AND TEACHING EXPERIENCE.
1 UNIT.
PRIORITY WILL BE GIVEN TO DEPARTMENT MAJORS.

03646	LECD	A	4-650	TU	42A EDUCATION	HESBOL

EOL 463 ORGANIZATIONAL THEORY AND ADMINISTRATIVE LEADERSHIP.
PREREQUISITE: EOL 450 OR CONSENT OF INSTRUCTOR.
1 UNIT.
SECTION OP RESTRICTED TO STUDENTS ADMITTED TO THE SCHOOL EXECUTIVE LEADERSHIP PROGRAM '02.

03647	LECD	OP	ARR			WARD

EOL 464 DIRECTED FIELD EXPERIENCE IN ADMINISTRATION.
*MAY BE REPEATED TO A MAXIMUM OF 3 UNITS, WITH NO MORE THAN 1 UNIT EARNED AT THE MASTER'S LEVEL.
1 TO 3 UNITS.
FOR INDEPENDENT STUDY REGISTRATION IN THIS COURSE, STUDENTS SHOULD CONTACT THE INSTRUCTOR WHO WILL SUPERVISE THEIR WORK OR THE DEPARTMENT OFFICE.
STUDENTS MUST CONTACT THE EOL DEPARTMENT OFFICE PRIOR TO TAKING THIS COURSE. THE DIRECTED FIELD EXPERIENCE IS OVER TWO SEMESTERS -- FALL AND SPRING. HOWEVER THE STUDENT WILL REGISTER DURING ONLY ONE OF THE TERMS.

	CONF	ARR				Ind Study
03648	LECD	A	ARR			

EOL 466 PUBLIC SCHOOL FINANCE.
PREREQUISITE: GRADUATE STANDING OR CONSENT OF INSTRUCTOR.
1 UNIT.
PRIORITY WILL BE GIVEN TO DEPARTMENT MAJORS.

03649	LECD	A	7-950PM	TH	389 EDUCATION	ALEXANDER Kern

EOL 469 LEGAL BASIS OF SCHOOL ADMINISTRATION.
PREREQUISITE: EOL 450 OR CONSENT OF INSTRUCTOR.
1 UNIT.
PRIORITY WILL BE GIVEN TO DEPARTMENT MAJORS.

03650	LECD	A	7-950PM	TU	42A EDUCATION	THURSTON

EOL 471 STATE AND FEDERAL EDUCATIONAL POLITICS AND POLICIES.
PREREQUISITE: EOL 469.
1 UNIT.

03651	LECD	A	4-650	W	42A EDUCATION	ALEXANDER Kern

EOL 474 THE AMERICAN COLLEGE AND UNIVERSITY.
1 UNIT.
PRIORITY WILL BE GIVEN TO DEPARTMENT MAJORS.

03652	LECD	A	4-660	M	389 EDUCATION	LEVY

EOL 479 ORGANIZATION AND CONTROL OF HIGHER EDUCATION.
PREREQUISITE: EOL 442 OR 474, OR EQUIVALENT.
1 UNIT.
PRIORITY WILL BE GIVEN TO DEPARTMENT MAJORS.

03653	LECD	A	7-950PM	TU	389 EDUCATION	

EOL 480 INTERNSHIP IN THE ADMINISTRATION OF HIGHER EDUCATION.
PREREQUISITE: CONSENT OF INSTRUCTOR. NO MORE THAN TWO UNITS MAY BE GIVEN TOWARD AN ADVANCED DEGREE.
1 UNIT.
FOR INDEPENDENT STUDY REGISTRATION IN THIS COURSE, STUDENTS SHOULD CONTACT THE INSTRUCTOR WHO WILL SUPERVISE THEIR WORK OR THE DEPARTMENT OFFICE.

	CONF	ARR				Ind Study

EOL 487 QUALITY AND PROCESS IMPROVEMENT IN HUMAN RESOURCE EDUCATION.
Same As HRE 487
PREREQUISITE: HRE 387 OR CONSENT OF INSTRUCTOR.
1 UNIT.

03654	LECD	D1	4-650	TH	37 EDUCATION	KUCHINKE

EOL 490 SEMINAR FOR ADVANCED STUDENTS OF EDUCATION.
PREREQUISITE: CONSENT OF INSTRUCTOR.
*OPEN ONLY TO STUDENTS ADMITTED FOR DOCTORAL STUDY IN EOL.
1 TO 2 UNITS.
SECTION HEF: HIGHER EDUCATION FINANCE. NOT A RESTRICTED SECTION.
SECTION CCF: COMMUNITY COLLEGE FINANCE. OFFERED FOR STUDENTS IN COMMUNITY COLLEGE EXECUTIVE LEADERSHIP COHORT.
SECTION LDR: ACADEMIC LEADERSHIP. NOT A RESTRICTED SECTION.
SECTION SIL: SUPERINTENDENT AS INSTRUCTIONAL LEADER. NOT A RESTRICTED SECTION.
FOR INDEPENDENT STUDY REGISTRATION IN THIS COURSE, STUDENTS SHOULD CONTACT THE DEPARTMENT OFFICE.

	CONF	ARR				Ind Study

EOL 490 CONTINUED

03655	LECD	HEF	4-650	TH	389 EDUCATION	LAY2ELL
03656	LECD	CCL	ARR			PIERCE
03657	LECD	LDR	4-650	M	42A EDUCATION	IKENBERRY
		LDR				LESHT
03658	LECD	SIL	7-950PM	W	389 EDUCATION	HUNTER

EOL 491 FIELD STUDY AND THESIS SEMINAR.
PREREQUISITE: CONSENT OF INSTRUCTOR.
1 TO 2 UNITS.
FOR INDEPENDENT STUDY REGISTRATION IN THIS COURSE, STUDENTS SHOULD CONTACT THE INSTRUCTOR WHO WILL SUPERVISE THEIR WORK OR THE DEPARTMENT OFFICE.
CONFERENCE SECTION: FOR STUDENTS IN EDUCATIONAL ORGANIZATION AND LEADERSHIP.

	CONF	ARR			Ind Study

EOL 499 THESIS RESEARCH.
0 TO 4 UNITS.
FOR INDEPENDENT STUDY REGISTRATION IN THIS COURSE, STUDENTS SHOULD CONTACT THE INSTRUCTOR WHO WILL SUPERVISE THEIR WORK OR THE DEPARTMENT OFFICE.

	CONF	ARR			Ind Study

EDUCATIONAL POLICY STUDIES

DEPARTMENT OFFICE 360 EDUCATION BUILDING
DEPARTMENT PHONE (217) 333-2446

E P S 199 UNDERGRADUATE OPEN SEMINAR.
*MAY BE REPEATED.
1 TO 5 HOURS.
TOPIC FOR SECTION A: BACK TO THE 1960'S.
NO LATE ADDS TO CLASS AFTER FIRST CLASS MEETING WITHOUT WRITTEN PERMISSION OF INSTRUCTOR.

FOR INDEPENDENT STUDY REGISTRATION IN THIS COURSE, STUDENTS SHOULD CONTACT THE DEPARTMENT OFFICE.

	CONF	ARR				Ind Study
02662	LECD	A	630-950	TUTH	323 EDUCATION	BARNETT

E P S 201 FOUNDATIONS OF AMERICAN EDUCATION.
3 HOURS.
*STUDENTS REGISTERED IN LECTURE A MUST ALSO REGISTER FOR ONE DISCUSSION SECTION FROM A1 TO A11.

02663	DISC	A1	1	TU	42A EDUCATION
	LECT	A	10	TUTH	228 NAT HIST
02664	DISC	A2	2	TU	30 WOHLERS
	LECT	A	10	TUTH	228 NAT HIST
02665	DISC	A3	3	TU	385 EDUCATION
	LECT	A	10	TUTH	228 NAT HIST
02666	DISC	A4	9	W	33 EDUCATION
	LECT	A	10	TUTH	228 NAT HIST
02667	DISC	A5	10	W	323 EDUCATION
	LECT	A	10	TUTH	228 NAT HIST
02668	DISC	A6	11	W	33 EDUCATION
	LECT	A	10	TUTH	228 NAT HIST
02669	DISC	A7	1	W	323 EDUCATION
	LECT	A	10	TUTH	228 NAT HIST
02670	DISC	A8	2	W	323 EDUCATION
	LECT	A	10	TUTH	228 NAT HIST
02671	DISC	A9	3	W	323 EDUCATION
	LECT	A	10	TUTH	228 NAT HIST
02672	DISC	A10	1	TH	120 WOHLERS
	LECT	A	10	TUTH	228 NAT HIST
02673	DISC	A11	2	TH	30 WOHLERS
	LECT	A	10	TUTH	228 NAT HIST

E P S 202 FOUNDATIONS OF AMERICAN EDUCATION (ADVANCED COMPOSITION).
PREREQUISITE: COMPLETION OF CAMPUS COMPOSITION I GENERAL EDUCATION REQUIREMENT.
*STUDENTS MAY NOT RECEIVE CREDIT FOR BOTH THIS COURSE AND E P S 201.
*GEN ED: ACP
4 HOURS.

02674	DISC	B1	1-250	TU	236 WOHLERS
	LECT	BB	10	TUTH	228 NAT HIST
02675	DISC	B2	1-250	W	236 WOHLERS
	LECT	BB	10	TUTH	228 NAT HIST
02676	DISC	B3	2-350	W	138 WOHLERS
	LECT	BB	10	TUTH	228 NAT HIST
02677	DISC	B4	1-250	TH	223 D K H
	LECT	BB	10	TUTH	226 NAT HIST
02678	DISC	B5	10-1150	F	323 EDUCATION
	LECT	BB	10	TUTH	228 NAT HIST

E P S 210 RACE AND CULTURAL DIVERSITY IN AMERICAN LIFE.
Same As AFRO 210
PREREQUISITE: COMPLETION OF CAMPUS COMPOSITION I GENERAL EDUCATION REQUIREMENT.
*GEN ED: ACP US
4 HOURS.
REGISTER FOR THE LECTURE AND ONE DISCUSSION SECTION.

02679	LECT	AA	2-350	TU	42A EDUCATION	ANDERSON
02680	DISC	A1	2-350	TH	331 ARMORY	
02681	DISC	A2	2-350	TH	143 ARMORY	

E P S 249 INDEPENDENT STUDY.
PREREQUISITE: E P S 201; INTEREST AS ATTESTED TO BY INSTRUCTORS; AND CONSENT OF THE ADVISOR AND THE STAFF MEMBER WHO SUPERVISES THE WORK.
2 HOURS.
FOR INDEPENDENT STUDY REGISTRATION IN THIS COURSE, STUDENTS SHOULD CONTACT THE INSTRUCTOR WHO WILL SUPERVISE THEIR WORK.

	CONF	ARR			Ind Study

E P S 291 THESIS.

E P S 291 CONTINUED
PREREQUISITE: SENIOR STANDING.
2 HOURS.
FOR INDEPENDENT STUDY REGISTRATION IN THIS COURSE, STUDENTS SHOULD CONTACT THE INSTRUCTOR WHO WILL SUPERVISE THEIR WORK.

CONF	ARR				Ind Study

E P S 292 THESIS.
PREREQUISITE: SENIOR STANDING.
2 HOURS.
FOR INDEPENDENT STUDY REGISTRATION IN THIS COURSE, STUDENTS SHOULD CONTACT THE INSTRUCTOR WHO WILL SUPERVISE THEIR WORK.

CONF	ARR				Ind Study

E P S 300 ASIAN AMERICAN EDUCATION IN HISTORICAL AND CONTEMPORARY CONTEXTS.
Same As AAS 300
*GEN ED: ACP NW US
4 HOURS, OR 1 UNIT.

02682	LECD	AA	4-550	TU	138 WOHLERS	

E P S 302 HISTORY OF AMERICAN EDUCATION.
2 HOURS, OR 0.5 UNIT.

02683	LECD		4-550	TH	323 EDUCATION	Pak

E P S 303 COMPARATIVE EDUCATION.
2 HOURS, OR 0.5 UNIT.

02684	LECD		3-450	M	323 EDUCATION	MCEWAN

E P S 304 SOCIAL FOUNDATIONS OF EDUCATION.
2 HOURS, OR 0.5 UNIT.

02685	LECD		10-1150	M	323 EDUCATION	PAGE

E P S 305 HISTORY OF EDUCATIONAL IDEAS.
2 HOURS, OR 0.5 UNIT.

02686	LECD		2-350	M	115 D K H	PAGE

E P S 306 AESTHETICS, THE ARTS, AND EDUCATION.
2 HOURS, OR 0.5 UNIT.

02687	LECD		4-550	W	323 EDUCATION	OHILLON

E P S 309 THE POLITICS OF EDUCATION.
2 HOURS, OR 0.5 UNIT.

02688	LECD		1-250	TH	22 EDUCATION	MIRON

E P S 310 ECONOMICS OF EDUCATION.
PREREQUISITE: CONSENT OF INSTRUCTOR.
2 HOURS, OR 0.5 UNIT.

02689	LECD		3-450	TU	22 EDUCATION	MCEWAN

E P S 314 RACE AND ETHNIC ISSUES IN FAMILY SOCIOLOGY AND EDUCATION.
Same As AFRO 314, HDFS 314, SOC 314
PREREQUISITE: SOC 100, A 200-LEVEL SOCIOLOGY COURSE, OR CONSENT OF INSTRUCTOR.
2 HOURS, OR 0.5 UNIT.
NO LATE ADDS TO CLASS AFTER FIRST CLASS MEETING WITHOUT WRITTEN PERMISSION OF INSTRUCTOR.

02690	LECD	A	1-250	TH	323 EDUCATION	BARNETT

E P S 315 SOCIOLOGY OF EDUCATION.
Same As SOC 315
PREREQUISITE: SOC 100 OR 6 HOURS OF ANTHROPOLOGY, SOCIAL GEOGRAPHY, POLITICAL SCIENCE, OR SOCIOLOGY.
2 HOURS, OR 0.5 UNIT.

02691	LECD		2-350	W	307 D K H	TRENT

E P S 399 ISSUES AND DEVELOPMENTS IN EDUCATIONAL POLICY STUDIES.
*MAY BE REPEATED TO A MAXIMUM OF 8 HOURS OR 2 UNITS.
2 TO 4 HOURS, OR 0.5 TO 1 UNIT.
SECTION A: SEMINAR FOR NEW EPS GRADUATE STUDENTS
SECTION B: GENDER, RACE & CLASS DIVERSITY IN SOCIETY
NO LATE ADDS TO CLASS AFTER FIRST MEETING WITHOUT WRITTEN PERMISSION OF INSTRUCTOR

02692	LECD	A	2-350	M	209 D K H	
02693	LECD	B	1-350	TU	323 EDUCATION	BARNETT

E P S 411 PHILOSOPHICAL ISSUES IN EDUCATIONAL RESEARCH.
PREREQUISITE: COURSEWORK IN PHILOSOPHY, PHILOSOPHY OF EDUCATION, OR CONSENT OF INSTRUCTOR.
1 UNIT.

02694	LECD		2-450	W	115 D K H	BURBULES

E P S 414 RELIGIOUS EDUCATIONAL POLICY.
PREREQUISITE: TWO E P S COURSES AT 300-LEVEL OR TWO RELIGIOUS COURSES AT 300-LEVEL, OR CONSENT OF INSTRUCTOR.
1 UNIT.

02695	LECD		3-550	TU	209 D K H	FEINBERG

E P S 417 ETHICAL DIMENSIONS OF EDUCATIONAL POLICY.
PREREQUISITE: OPEN TO STUDENTS WHO HAVE FULFILLED THEIR SOCIAL FOUNDATIONS REQUIREMENT AND OTHER STUDENTS WITH CONSENT OF INSTRUCTORS.
1 UNIT.

02696	LECD		4-650	TU	174 WOHLERS	

E P S 449 INDEPENDENT STUDY.
PREREQUISITE: APPROVAL OF THE STUDY OUTLINE BY THE ADVISOR AND DEPARTMENT CHAIR PRIOR TO ENROLLMENT.
*MAY BE REPEATED FOR CREDIT WITH CONSENT OF THE ADVISOR AND DEPARTMENT CHAIR.
0.5 OR 1 UNIT.

E P S 449 CONTINUED
FOR INDEPENDENT STUDY REGISTRATION IN THIS COURSE, STUDENTS SHOULD CONTACT THE INSTRUCTOR WHO WILL SUPERVISE THEIR WORK.

CONF	ARR				Ind Study

E P S 490 SEMINAR FOR ADVANCED STUDENTS OF EDUCATION.
PREREQUISITE: CONSENT OF INSTRUCTOR.
*MAY BE REPEATED FOR CREDIT.
1 UNIT.
Section D: Educational Policy Research
Section E3: Politics of Policy Process
Section E5: Critical Race Theory
Section E6: Urban Educational Policy
Section E7: Race, Gender in the Education of the Professionals
Meets with WS 396KA

02697	LECD	D	10-1250	F	135 ENGLISH		
02698	LECD	E3	6-850PM	TH	162 EDUCATION		
02699	LECD	E5	6-850PM	M	323 EDUCATION		PARKER
02700	LECD	E6	6-850PM	W	323 EDUCATION		MIRON
02701	LECD	E7	2-450	W	ARR 91155ixth		ALSTON

E P S 491 FIELD STUDY AND THESIS SEMINAR.
PREREQUISITE: LIMITED TO STUDENTS WHO HAVE BEEN ADMITTED FOR DOCTORAL STUDY.
*LIMITED TO STUDENTS WHO HAVE BEEN ADMITTED FOR DOCTORAL STUDY.
1 TO 2 UNITS.
FOR INDEPENDENT STUDY REGISTRATION IN THIS COURSE, STUDENTS SHOULD CONTACT THE INSTRUCTOR WHO WILL SUPERVISE THEIR WORK.

CONF	ARR				Ind Study

E P S 499 THESIS RESEARCH.
0 TO 4 UNITS.
FOR INDEPENDENT STUDY REGISTRATION IN THIS COURSE, STUDENTS SHOULD CONTACT THE INSTRUCTOR WHO WILL SUPERVISE THEIR WORK.

CONF	ARR				Ind Study

EDUCATIONAL PRACTICE

DEPARTMENT OFFICE 130 EDUCATION BUILDING
DEPARTMENT PHONE (217) 333-2804

ADMISSION TO EDUCATIONAL PRACTICE (STUDENT TEACHING) IS LIMITED TO THOSE STUDENTS WHO ARE IN GOOD STANDING IN A TEACHER EDUCATION CURRICULUM APPROVED BY THE COUNCIL ON TEACHER EDUCATION.

ELIGIBILITY REQUIREMENTS FOR STUDENT TEACHING AND FOR RECEIVING A UNIVERSITY OF ILLINOIS RECOMMENDATION FOR CERTIFICATION ARE DESCRIBED IN THE COUNCIL ON TEACHER EDUCATION SECTION OF THE PROGRAMS OF STUDY CATALOG. CANDIDATES FOR UNIVERSITY OF ILLINOIS TEACHER EDUCATION DEGREES MUST COMPLETE EDUCATIONAL PRACTICE AS PART OF THE PROFESSIONAL SEMESTER WHICH IS GENERALLY TAKEN IN THE FALL OR SPRING SEMESTER OF THE CANDIDATE'S SENIOR YEAR. FEW PROGRAMS OFFER STUDENT TEACHING DURING SUMMER SEMESTER. FOR THOSE THAT DO, APPLICATION SHOULD BE MADE DURING THE MONTH OF APRIL. APPLICATION FORMS MAY BE OBTAINED FROM DEPARTMENTAL OFFICES. ELIGIBILITY INCLUDES HAVING A 2.5 CUMULATIVE AND UNIVERSITY GPA AND COMPLETION OF 100 CLOCK HOURS OF EARLY FIELD EXPERIENCES.

APPROXIMATELY ONE YEAR PRIOR TO THE SCHOOL YEAR IN WHICH THEY EXPECT TO ENROLL IN STUDENT TEACHING, STUDENTS MUST ATTEND AN INFORMATIONAL MEETING WHERE THEY WILL RECEIVE AN APPLICATION TO APPLY FOR A TENTATIVE STUDENT TEACHING ASSIGNMENT IN THE ILLINOIS PUBLIC SCHOOLS. THESE APPLICATIONS MUST BE COMPLETED AND PROCESSED PROMPTLY THROUGH THE APPROPRIATE DEPARTMENT. ALL STUDENT TEACHING APPLICATIONS MUST BE RECEIVED NO LATER THAN THE SECOND FRIDAY IN DECEMBER DURING THE YEAR PRIOR TO THE SCHOOL YEAR IN WHICH A STUDENT EXPECTS TO STUDENT TEACH. STUDENTS WHOSE APPLICATIONS ARE APPROVED WILL ENROLL FOR THE FOLLOWING SCHOOL YEAR. STUDENTS MAY NOT STUDENT TEACH IN THE HIGH SCHOOL FROM WHICH THEY GRADUATED.

EDUCATIONAL PRACTICE IS UNDER THE GENERAL SUPERVISION OF THE COUNCIL ON TEACHER EDUCATION.

ED PR 150 SCHOOL AND COMMUNITY EXPERIENCES.
PREREQUISITE: CONSENT OF INSTRUCTOR.
0 TO 4 HOURS.
COURSE GRADED ON S/U BASIS ONLY.
SECTION EC: EARLY FIELD EXPERIENCES WITH INFANTS AND TODDLERS. STUDENTS WILL OBSERVE AND PARTICIPATE WITH CHILDREN AGES BIRTH TO TWO YEARS IN DAY CARE OR NURSERY PROGRAMS FOR A MINIMUM OF 24 CLOCK HOURS DURING THE SEMESTER. THIS COURSE FULFILLS THE PRE-REQUISITE FOR ED PR 232 AND PARTIALLY FULFILLS REQUIREMENTS FOR EARLY CHILDHOOD CERTIFICATION. 1 CREDIT HOURS.
SECTION ELE: EARLY FIELD EXPERIENCES WITH ELEMENTARY AGED STUDENTS IN A VARIETY OF SETTINGS. MUST HAVE CONCURRENT ENROLLMENT IN C&I 305. 1 CREDIT HOUR.
SECTION FYB: FRENCH YEAR ABROAD.
SECTION M: MUSIC EDUCATION.
SECTION MSD: MODERATE AND SEVERE DISABILITIES.
SECTION SEG: SPECIAL EDUCATION GENERAL.

CONF			ARR				Ind Study
03201	LECD	EC	4	W	134 ARMORY		
03202	PRAC	ELE	ARR				
03203	PRAC	FYB	ARR				
03204	PRAC	M	ARR				
03205	PRAC	MSD	7-850PM	W	166 EDUCATION		
03206	PRAC	SEG	ARR				
03207	PRAC	Z	ARR				

ED PR 199 UNDERGRADUATE OPEN SEMINAR.

ED PR 199 CONTINUED
*MAY BE REPEATED.
1 TO 5 HOURS.
FOR INDEPENDENT STUDY REGISTRATION IN THIS COURSE, STUDENTS SHOULD CONTACT THE DEPARTMENT OFFICE.
COURSE GRADED ON S/U BASIS ONLY.
SECTION A: STUDENTS ABROAD IN SECONDARY SCHOOLS. 5 HOURS.
SECTION EL: K-5. STUDENTS WILL OBSERVE AND PARTICIPATE WITH CHILDREN K-5 FOR A MINIMUM OF 24 CLOCK HOURS DURING THE SEMESTER. NEEDS APPROVAL OF INSTRUCTOR. 1 HOUR.

	CONF		ARR		Ind Study
03208	PRAC	A	ARR		
03209	PRAC	EL	ARR		

ED PR 220 EDUCATIONAL PRACTICE IN THE EDUCATION OF EXCEPTIONAL CHILDREN.
PREREQUISITE: SENIOR STANDING, CONSENT OF DEPARTMENT; SUFFICIENT HOURS OF BACKGROUND COURSES; 2.5 CUMULATIVE AND UNIVERSITY OF ILLINOIS GRADE POINT AVERAGE.
2 TO 8 HOURS.
COURSE GRADED ON S/U BASIS ONLY.
ENROLLMENT IN THIS COURSE IS RESTRICTED TO STUDENTS REGISTERED IN THE APPROVED TEACHER EDUCATION PROGRAM.
*SECTION B: SPEECH AND LANGUAGE SCHOOL PRACTICUM. 5 HOURS.
*SECTION E: EARLY CHILDHOOD. 2 HOURS.
*SECTION MSD: MODERATE AND SEVERE DISABILITIES. 6 OR 8 HOURS.

03210	PRAC	B	ARR			
03211	PRAC	E	ARR			
03212	PRAC	MSD	7-850PM	W	33 EDUCATION	

ED PR 232 EDUCATIONAL PRACTICE IN ELEMENTARY EDUCATION.
PREREQUISITE: C & I 320 OR 306 AS REQUIRED BY THE STUDENT'S CURRICULUM; SENIOR STANDING; 100 HOURS OF EARLY FIELD EXPERIENCE; AND OTHER REQUIREMENTS DETERMINED BY YOUR PROGRAM. 2.5 CUMULATIVE AND UNIVERSITY OF ILLINOIS GRADE POINT AVERAGE.
2 TO 8 HOURS.
COURSE GRADED ON S/U BASIS ONLY.
ENROLLMENT IN THIS COURSE IS RESTRICTED TO STUDENTS REGISTERED IN THE APPROVED TEACHER EDUCATION PROGRAM.
*SECTION A1/A: FOR STUDENTS IN GENERAL ELEMENTARY OR EARLY CHILDHOOD CURRICULUM. 8 HOURS.

03213	DISC	A1	ARR			
	PRAC	A	ARR			

ED PR 238 EDUCATIONAL PRACTICE FOR SPECIAL FIELDS IN ELEMENTARY SCHOOLS.
PREREQUISITE: FOR STUDENTS IN THE EARLY CHILDHOOD EDUCATION CURRICULUM, C & I 320 REQUIRED AND CONCURRENT ENROLLMENT IN C & I 321; CONSENT OF INSTRUCTOR; 100 HOURS OF EARLY FIELD EXPERIENCE; 2.5 CUMULATIVE AND UNIVERSITY OF ILLINOIS GRADE POINT AVERAGE.
3 TO 8 HOURS.
COURSE GRADED ON S/U BASIS ONLY.
ENROLLMENT IN THIS COURSE IS RESTRICTED TO STUDENTS REGISTERED IN THE APPROVED TEACHER EDUCATION PROGRAM.
SECTION A: ART, REQUIRES REGISTRATION IN ED PR 242, SECTION A. AND REGISTRATION IN ART ED 280. 5 HOURS.
SECTION EC: FOR STUDENTS IN THE EARLY CHILDHOOD EDUCATION CURRICULUM. C & I 320 OR CONSENT OF INSTRUCTOR IS REQUIRED. C & I 321 SHOULD BE TAKEN CONCURRENTLY. 3 HOURS.

SECTION L: LIBRARY SCIENCE, REQUIRES REGISTRATION IN ED PR 242, SECTION L. 5 HOURS.
SECTION O: MUSIC, REQUIRES REGISTRATION IN ED PR 242, SECTION O. 8 HOURS.
SECTION P: KINES, K-12 CERTIFICATION REQUIRES REGISTRATION IN ED PR 242, SECTION P. 8 HOURS.
SECTION Q: KINES, 6-12 CERTIFICATION REQUIRES REGISTRATION IN ED PR 242, SECTION Q. 8 HOURS.

03214	PRAC	A	ARR			
03215	PRAC	EC	ARR		ARR	
03216	PRAC	L	ARR			
03217	PRAC	O	ARR			
03218	PRAC	P	ARR			
03219	PRAC	Q	ARR			

ED PR 242 EDUCATIONAL PRACTICE IN SECONDARY EDUCATION.
PREREQUISITE: SATISFACTORY PROGRESS IN AN APPROVED TEACHER EDUCATION PROGRAM, INCLUDING 100 HOURS OF EARLY FIELD EXPERIENCE; 2.5 CUMULATIVE AND UNIVERSITY OF ILLINOIS GRADE POINT AVERAGE, AND OTHER REQUIREMENTS DETERMINED BY YOUR PROGRAM.
2 TO 8 HOURS.
COURSE GRADED ON S/U BASIS ONLY.
ENROLLMENT IN THIS COURSE IS RESTRICTED TO STUDENTS REGISTERED IN THE APPROVED TEACHER EDUCATION PROGRAM.
SECTION A: ART, REQUIRES REGISTRATION IN ED PR 238, SECTION A. AND REGISTRATION IN ART ED 280, 5 HOURS.
SECTION AE: AGRICULTURAL EDUCATION, REQUIRES REGISTRATION IN AG ED 285 AND AG ED 315. 8 HOURS.
Section FF: FOREIGN LANGUAGE - FRENCH. ENROLLMENT REQUIRES CONSENT OF ADVISOR. 8 HOURS
SECTION FG: FOREIGN LANGUAGE - GERMAN. ENROLLMENT REQUIRES CONSENT OF ADVISOR. 8 HOURS
SECTION FL: FOREIGN LANGUAGE - LATIN. ENROLLMENT REQUIRES CONSENT OF ADVISOR. 8 HOURS
SECTION FR: FOREIGN LANGUAGE - RUSSIAN. ENROLLMENT REQUIRES CONSENT OF ADVISOR. 8 HOURS
SECTION FS: FOREIGN LANGUAGE - SPANISH. ENROLLMENT REQUIRES CONSENT OF ADVISOR. 8 HOURS
SECTION L: LIBRARY SCIENCE REQUIRES REGISTRATION IN ED PR 238,

ED PR 242 CONTINUED
SECTION L. 5 HOURS.
SECTION O: MUSIC, REQUIRES REGISTRATION IN ED PR 238, SECTION O. 8 HOURS.
SECTION P: KINES, K-12 CERTIFICATION REQUIRES REGISTRATION IN ED PR 238, SECTION P. 8 HOURS.
SECTION Q: KINES, 6-12 CERTIFICATION REQUIRES REGISTRATION IN ED PR 238, SECTION Q. 8 HOURS.

03220	PRAC	A	ARR
03221	PRAC	AE	ARR
03222	PRAC	FF	ARR
03223	PRAC	FG	ARR
03224	PRAC	FL	ARR
03225	PRAC	FR	ARR
03226	PRAC	FS	ARR
03227	PRAC	L	ARR
03228	PRAC	O	ARR
03229	PRAC	P	ARR
03230	PRAC	Q	ARR

EDUCATIONAL PSYCHOLOGY

DEPARTMENT OFFICE 226 EDUCATION BUILDING
DEPARTMENT PHONE (217) 333-2245

EDPSY 199 UNDERGRADUATE OPEN SEMINAR.
*MAY BE REPEATED.
1 TO 5 HOURS.
*SECTION O: EDUCATING TOMORROW'S CHILDREN. MEETS FIRST EIGHT WEEKS. 1 HOUR.
*SECTION H: INTRODUCTION TO PSYCHOTHERAPY. 1 HOUR.
*SECTION P: INTERPERSONAL RELATIONSHIPS IN DEVELOPMENT. 2 HOURS.
*SECTION S: DEAF CULTURE IN AMERICA. MEETS SECOND EIGHT WEEKS. 1 HOUR.
*SECTION T: UNDERSTANDING AND MANAGING CONFLICT IN SCHOOLS. 1 HOUR.
*SECTION &G: CURRENT ISSUES IN EDUCATIONAL PSYCHOLOGY. SECTION &G IS FOR CHANCELLOR'S SCHOLARS. OTHERS MAY ENROLL WITH CONSENT OF INSTRUCTOR AND THE DIRECTOR OF THE CAMPUS HONORS PROGRAM.
4 HOURS.
SECTIONS D,H,P,S,AND T ARE FIRST YEAR DISCOVERY COURSES. ENROLLMENT IS RESTRICTED TO FRESHMEN. STUDENTS SHOULD ENROLL IN ONLY ONE DISCOVERY COURSE. STUDENTS WHO ENROLL IN MORE THAN ONE DISCOVERY COURSE MAY BE DROPPED FROM THE ADDITIONAL DISCOVERY COURSES. FOR A LISTING OF THESE COURSES, SEE THE FRONT PORTION OF THIS TIMETABLE; FOR COURSE DESCRIPTION, SEE THE DISCOVERY PROGRAM COURSE BOOKLET.

03231	LECD	D	9-1050	F	30 WDHLERS	ZDLA
03232	LECD	H	9-1050	P	33 EDUCATION	ESPELAGE, D.
03233	LECD	P	130-330	W	33 EDUCATION	CERVANTES,C.
03234	LECD	S	1-250	F	33 EDUCATION	SINGLETON, J.
03235	LECD	T	9-1030	TH	33 EDUCATION	T. ANDERSON
03236	LECD	&G	1-220	MW	212 120SW DRE	

EDPSY 200 HONORS SYMPOSIUM IN EDUCATION.
*MAY BE REPEATED IN SUBSEQUENT SEMESTERS TO A MAXIMUM OF 8 HOURS.
1 HOUR.
THIS CLASS WILL MEET ON AUGUST 29, 2001 IN RM. 210A EDUC. BLDG. AT 1 P.M.

03237	LECD	8A	ARR			ZDLA

EDPSY 202 EXPLORING CULTURAL DIVERSITY.
*GEN ED: CSW
3 HOURS.

03238	DISC	A1	10-1150	M	120 WDHLERS	
	LECD	A	3	TH	155 EDUCATION	LANDRUM-BROWN
03239	DISC	A2	10-1150	TU	174 WDHLERS	
	LECD	A	3	TH	155 EDUCATION	LANDRUM-BROWN
03240	DISC	A3	1-250	W	389 EDUCATION	
	LECD	A	3	TH	155 EDUCATION	LANDRUM-BROWN
03241	DISC	A4	1-250	F	389 EDUCATION	
	LECD	A	3	TH	155 EDUCATION	LANDRUM-BROWN

EDPSY 211 EDUCATIONAL PSYCHOLOGY.
PREREQUISITE: PSYCH 100.
3 HOURS.
*STUDENTS WILL BE REQUIRED UPON REQUEST TO PARTICIPATE IN A TOTAL OF 3 HOURS OF EXPERIMENTS OUTSIDE OF CLASS.
REGISTRATION PRIORITY GIVEN TO STUDENTS ENROLLED IN TEACHER EDUCATION CURRICULA THAT REQUIRE THIS COURSE.
IMPORTANT!!! TWO EXAMINATIONS DURING THE SEMESTER WILL BE HELD ON MONDAY EVENINGS.

03242	DISC	A1	9-1050	W	385 EDUCATION	
	LECT	A	11	TU	141 WDHLERS	ZDLA
03243	DISC	A2	1-250	W	137 ARMORY	
	LECT	A	11	TU	141 WDHLERS	ZDLA
03244	DISC	A3	3-450	W	144 ARMORY	
	LECT	A	11	TU	141 WDHLERS	ZDLA
03245	DISC	A4	9-1050	TH	432 ARMORY	
	LECT	A	11	TU	141 WDHLERS	ZDLA
03246	DISC	A5	1-250	TH	113 D K H	
	LECT	A	11	TU	141 WDHLERS	ZDLA
03247	DISC	A6	3-450	TH	111 D K H	
	LECT	A	11	TU	141 WDHLERS	ZDLA
03248	DISC	A7	3-450	TH	209 D K H	
	LECT	A	11	TU	141 WDHLERS	ZDLA
03249	DISC	A8	10-1150	F	215 D K H	
	LECT	A	11	TU	141 WDHLERS	ZDLA
03250	DISC	A9	1-250	F	323 EDUCATION	
	LECT	A	11	TU	141 WDHLERS	ZDLA

EDPSY 236 CHILD DEVELOPMENT FOR ELEMENTARY TEACHERS.
PREREQUISITE: PSYCH 100.
*CREDIT IS NOT GIVEN FOR BOTH EDPSY 236 AND PSYCH 216.
3 HOURS.
ON REQUEST, STUDENTS WILL BE REQUIRED TO PARTICIPATE IN A TOTAL OF 3 HOURS OF EXPERIMENTS OUTSIDE OF CLASS.
DISCUSSION SECTIONS WILL NOT MEET UNTIL AFTER THE FIRST LECTURE.

EDPSY 236 CONTINUED
STUDENTS ENROLLED IN CURRICULA OFFERED BY THE COLLEGE OF EDUCATION MAY NOT COUNT BOTH EDPSY 236/PSYCH 216 TOWARD THEIR DEGREES. PRIORITY FOR REGISTRATION WILL BE GIVEN TO STUDENTS ENROLLED IN ELEMENTARY AND EARLY CHILDHOOD EDUCATION.
REGISTER FOR THE LECTURE AND ONE OF THE DISCUSSION SECTIONS (A1-A4).

03251	DISC	A1	1-220	M	369 EDUCATION	
	LECT	A	11	WF	2 EDUCATION	SINGLETON, J.
03252	DISC	A2	1-220	TU	136 ARMORY	
	LECT	A	11	WF	2 EDUCATION	SINGLETON, J.
03253	DISC	A3	10-1120	M	385 EDUCATION	
	LECT	A	11	WF	2 EDUCATION	SINGLETON, J.
03254	DISC	A4	10-1120	TU	37 EDUCATION	
	LECT	A	11	WF	2 EDUCATION	SINGLETON, J.

EDPSY 249 INDEPENDENT STUDY.
PREREQUISITE: UPPER-CLASS STANDING, UPPER 5 PER CENT OF CLASS IN GRADE-POINT AVERAGE, CONSENT OF THE ADVISOR AND THE STAFF MEMBER WHO WILL SUPERVISE THE WORK.
1 TO 4 HOURS.
FOR INDEPENDENT STUDY REGISTRATION IN THIS COURSE, STUDENTS SHOULD CONTACT THE INSTRUCTOR WHO WILL SUPERVISE THEIR WORK.

	CONF		ARR			Ind Study

EDPSY 250 CAREER DEVELOPMENT THEORY AND PRACTICE.
3 HOURS.
ON REQUEST, STUDENTS WILL BE REQUIRED TO PARTICIPATE IN A ADDITIONAL MATERIALS MAY BE REQUIRED FOR PURCHASE IN CLASS.
TOTAL OF 4 HOURS OF EXPERIMENTS OUTSIDE OF CLASS.
SECTIONS A-E FOR FRESHMAN AND SOPHOMORES.
SECTIONS F-G:FOR JUNIORS AND SENIORS.
SECTION T: FOR TRANSITION STUDENTS ONLY.
SECTION WE1 FOR WESTON EXPLORATION STUDENTS ONLY.
SECTION WE2: FOR WESTON EXPLORATION STUDENTS ONLY.

03255	LECD	A	1-220	MW	133 ARMORY	
03256	LECD	B	3-420	MW	133 ARMORY	
03257	LECD	C	10-1120	MW	122 D K H	
03258	LECD	D	1-220	TUTH	107 A S L	
03259	LECD	E	11-1220	TUTH	21 PSYCH BLD	
03260	LECD	F	2-320	TUTH	329 ARMORY	
03261	LECD	G	2-320	MW	143 ARMORY	
03262	LECD	T	11-1220	TU	205 GREG HALL	
		T	11-1220	TH	215 GREG HALL	
03263	LECD	WE1	1-220	MW	7 WESTON	
03264	LECD	WE2	3-420	MW	7 WESTON	

EDPSY 290 ELEMENTS OF STATISTICS.
PREREQUISITE: MATH 112, 116, OR 118.
*STUDENTS MAY NOT RECEIVE CREDIT FOR BOTH THIS COURSE AND STAT 100; ECON 172 OR 173; ACE 261; PSYCH 233, 234, OR 235; SOC 185; CPSC 340; OR EDPSY 390.
*GEN ED: QR1
4 HOURS.

03265	LECD	B	1-250	MW	22 EDUCATION	

EDPSY 311 PSYCHOLOGY OF LEARNING FOR TEACHERS.
PREREQUISITE: EDPSY 211 OR EQUIVALENT.
3 HOURS, OR 0.5 OR 1 UNIT.
STUDENTS WILL BE REQUIRED UPON REQUEST TO PARTICIPATE IN A TOTAL OF 4 HOURS OF EXPERIMENTS OUTSIDE OF CLASS.
SECTIONS MEETING FOR 2 HOURS PER WEEK MAY BE TAKEN FOR 3 HOURS OR 1/2 UNIT ONLY, UNLESS OTHER ARRANGEMENTS ARE MADE WITH INSTRUCTOR.
NOTE: FULFILLS EDUCATIONAL PSYCHOLOGY FOUNDATION REQUIREMENT IN LEARNING.

03266	LECD	A	4-550	W	385 EDUCATION	MCCONKIE
03267	LECD	B	1-250	TH	111 D K H	PERRY

EDPSY 312 THEORIES AND PROBLEMS OF ADJUSTMENT IN SCHOOL SETTINGS.
PREREQUISITE: EDPSY 211 OR EQUIVALENT.
3 HOURS, OR 0.5 OR 1 UNIT.
STUDENTS WILL BE REQUIRED UPON REQUEST TO PARTICIPATE IN A TOTAL OF 4 HOURS OF EXPERIMENTS OUTSIDE OF CLASS.
NOTE: FULFILLS EDUCATIONAL PSYCHOLOGY FOUNDATION REQUIREMENT IN PERSONALITY AND DEVELOPMENT.

03268	LECD	A	7-850PM	W	37 EDUCATION	T. ANDERSON

EDPSY 313 CHILD LANGUAGE AND EDUCATION.
PREREQUISITE: EDPSY 211 OR 236; OR EQUIVALENT.
3 HOURS, OR 0.5 OR 1 UNIT.

03269	LECD	A	6-750PM	TH	42A EDUCATION	ANDERSON, R.

EDPSY 314 SOCIOCULTURAL INFLUENCES ON LEARNING.
PREREQUISITE: EDPSY 211 OR 236; OR EQUIVALENT.
3 HOURS, OR 0.5 OR 1 UNIT.
NOTE: FULFILLS EDUCATIONAL PSYCHOLOGY FOUNDATION REQUIREMENT IN LEARNING.

03270	LECD	A	4-550	TH	133 ARMORY	MCCLURE

EDPSY 316 DISCIPLINE AND CLASSROOM MANAGEMENT.
PREREQUISITE: EDPSY 211 OR 236, OR EQUIVALENT.
3 HOURS, OR 0.5 OR 1 UNIT.
NOTE: FULFILLS EDUCATIONAL PSYCHOLOGY FOUNDATION REQUIREMENT IN PERSONALITY AND DEVELOPMENT.

03271	LECD		4-550	TH	328 ARMORY	T. ANDERSON

EDPSY 343 INDIVIDUAL INTELLIGENCE TESTING.
PREREQUISITE: CONSENT OF INSTRUCTOR AND SIX HOURS OF PSYCHOLOGY AND SP ED 324, OR EDPSY 392 OR PSYCH 390.
3 HOURS, OR 1 UNIT.

03272	LECD		ARR		NEED	

EDPSY 360 INTRODUCTION TO COUNSELING AND PSYCHOTHERAPY.
EDPSY 360 CONTINUED
Same As PSYCH 367
PREREQUISITE: PSYCH 238 OR EQUIVALENT.
4 HOURS, OR 1 UNIT.
STUDENTS WILL BE REQUIRED TO PARTICIPATE IN A TOTAL OF 4 HOURS OF EXPERIMENTS OUTSIDE OF CLASS.

03273	LECD	A	3-420	MW	198 LINCOLN	ESPELAGE, D.

EDPSY 362 ADULT LEARNING AND DEVELOPMENT.
PREREQUISITE: EDPSY 311 OR 312, OR EQUIVALENT, OR CONSENT OF INSTRUCTOR.
4 HOURS, OR 1 UNIT.

03274	LECD	A	7-950PM	W	182 EDUCATION	ZOLA

EDPSY 387 COMPUTER USE IN EDUCATION.
PREREQUISITE: EDPSY 390 OR EQUIVALENT, OR CONSENT OF INSTRUCTOR.
3 HOURS, OR 1 UNIT.
STUDENTS REGISTERED IN LECTURE A MUST ALSO REGISTER FOR THE LAB.

03275	LAB	A1	11-1250	TH	10 EDUCATION	LEVIN
	LECD	A	9-1050	TH	37 EDUCATION	LEVIN

EDPSY 390 ELEMENTS OF EDUCATIONAL STATISTICS.
PREREQUISITE: JUNIOR STANDING.
3 HOURS, OR 1 UNIT.

03276	LECD	A	10-1150	MW	ARR 901W ORE	CZIKO

EDPSY 391 ASSESSMENT ISSUES FOR CLASSROOM TEACHERS.
PREREQUISITE: EDPSY 211 OR 236.
2 HOURS, OR 0.5 UNIT.
STUDENTS WILL BE REQUIRED TO PARTICIPATE IN A TOTAL OF 2 HOURS OF EXPERIMENTS OUTSIDE OF CLASS.
NOTE: MUST BE IN THE TEACHER'S EDUCATION PROGRAM TO REGISTER.
*SECTION A1 & A2: ENGLISH MAJOR ONLY
*SECTION A3: MATH MAJOR ONLY
*SECTION A4: SCIENCE MAJOR ONLY
*SECTION A5 & A6 SOCIAL SCIENCE MAJOR ONLY

03277	LAB	A1	11	TU	62 K A M	
	LECT	A	10	TU	62 K A M	ROUSSOS, L.
03278	LAB	A2	11	TU	431 ARMORY	
	LECT	A	10	TU	62 K A M	ROUSSOS, L.
03279	LAB	A3	11	TU	111 D K H	
	LECT	A	10	TU	62 K A M	ROUSSOS, L.
03280	LAB	A4	11	TU	115 D K H	
	LECT	A	10	TU	62 K A M	ROUSSOS, L.
03281	LAB	A5	11	TU	432 ARMORY	
	LECT	A	10	TU	62 K A M	ROUSSOS, L.
03282	LAB	A6	11	TU	208 D K H	
	LECT	A	10	TU	62 K A M	ROUSSOS, L.

EDPSY 393 PRINCIPLES OF LANGUAGE TESTING.
Same As E I L 360, FR 360, GER 360, ITAL 360 PORT 360, SLS 360, SPAN 360
PREREQUISITE: E I L 389 OR CONSENT OF INSTRUCTOR.
3 HOURS, OR 1 UNIT.

03283	LECD	A	ARR			

EDPSY 399 ISSUES AND DEVELOPMENTS IN EDUCATIONAL PSYCHOLOGY.
*STUDENTS MAY TAKE NO MORE THAN 8 HOURS OR 2 UNITS.
2 OR 4 HOURS, OR 0.5 OR 1 UNIT.
*SECTION C: INTRODUCTION TO EDUCATIONAL EVALUATION. 1 UNIT.
*SECTION E: CASE STUDY RESEARCH METHODS. 1 UNIT.
*SECTION R: EARLY CHILDHOOD DEVELOPMENT: OPEN ONLY TO THOSE ENROLLED IN THE MEd PROGRAM IN EARLY CHILDHOOD EDUCATION OR EARLY CHILDHOOD SPECIAL EDUCATION. CONSENT OF INSTRUCTOR (REQUIRED) 1 UNIT. THIS CLASS WILL MEET WITH EDPSY 236A.

03284	LECD	C	2-450	TU	133 ARMORY	GREENE,J.
03285	LECD	E	3-550	TH	169 CNILD R C	STAKE R
03286	LECD	R	11	WF	2 EDUCATION	SINGLETON, J.

EDPSY 420 PROFESSIONAL SEMINAR IN COUNSELING PSYCHOLOGY.
0 OR 1 UNIT.

03287	LECD		11	MW	182 EDUCATION	NEVILLE, H.

EDPSY 424 SUPERVISED PRACTICE IN EDUCATIONAL PSYCHOLOGY.
PREREQUISITE: MASTER'S DEGREE IN EDUCATIONAL PSYCHOLOGY OR EQUIVALENT; CONSENT OF INSTRUCTOR.
0.5 TO 2 UNITS.
SECTION A: COUNSELING PRACTICUM (ADDITIONAL MEETINGS TO BE TO BE ARRANGED) PREREQ: EDPSY 422, AND 359 EQUIVALENT.
CONSENT OF INSTRUCTOR NECESSARY FOR ENROLLMENT.
SECTION B: ADVANCED COUNSELING PRACTICUM (ADDITIONAL MEETINGS TO BE ARRANGED) PREREQ: EDPSY 422, 359, AND 424A OR EQUIVALENT.
CONSENT OF INSTRUCTOR.

03288	LECD	A	9-1150	F	174 WOHLERS	HANNUM
03289	LECD	B	6-850PM	W	385 EDUCATION	ESPELAGE, D.

EDPSY 427 THEORIES AND PRACTICE OF GROUP COUNSELING.
PREREQUISITE: EDPSY 420 OR CONSENT OF INSTRUCTOR.
1 UNIT.

03290	LECD		8-9PM	TU	323 EDUCATION	

EDPSY 429 FIELD INSTRUCTION IN EDUCATIONAL PSYCHOLOGY.
PREREQUISITE: A MASTER'S DEGREE IN EDUCATIONAL PSYCHOLOGY OR EQUIVALENT, AND CONSENT OF INSTRUCTOR.
*MAY BE REPEATED TO A MAXIMUM OF 4 UNITS; NO MORE THAN 2 UNITS MAY BE TAKEN IN A GIVEN SEMESTER.
1 TO 4 UNITS.
FOR INDEPENDENT STUDY REGISTRATION IN THIS COURSE, STUDENTS SHOULD CONTACT THE INSTRUCTOR WHO WILL SUPERVISE THEIR WORK.

	CONF		ARR			Ind Study

EDPSY 449 INDEPENDENT STUDY.
PREREQUISITE: APPROVAL OF THE STUDY OUTLINE BY THE ADVISOR AND DEPARTMENT CHAIR PRIOR TO ENROLLMENT.
*MAY BE REPEATED FOR CREDIT WITH CONSENT OF ADVISOR AND DEPARTMENT CHAIR.
0.5 OR 1 UNIT.
FOR INDEPENDENT STUDY REGISTRATION IN THIS COURSE, STUDENTS SHOULD CONTACT THE INSTRUCTOR WHO WILL SUPERVISE THEIR WORK.

CONF		ARR			Ind Study

EDPSY 450 METHODS OF EDUCATIONAL INQUIRY.
Same As C & I 450, SP ED 450
0 OR 1 UNIT.

03291	LECD	A	4-650	M	259 ENGLISH	WALSH D

EDPSY 451 EVALUATION OF EDUCATIONAL PROGRAMS.
Same As C & I 418
PREREQUISITE: EDPSY 390, ONE YEAR OF WORK WITH CHILDREN OR YOUTH IN AN INSTITUTIONAL SETTING, OR CONSENT OF INSTRUCTOR.
1 UNIT.

03292	LECD	A	4-650	M	4 EDUCATION	WITZ K

EDPSY 484 INTRODUCTION TO QUALITATIVE INQUIRY, I.
1 UNIT.
NOTE: THIS COURSE IS A PREREQUISITE FOR 486.

03293	LECD	A	9-1150	W	22 EDUCATION	SCHWANDT

EDPSY 485 MULTIVARIATE CORRELATIONAL TECHNIQUES IN EDUCATIONAL RESEARCH.
Same As PSYCH 486
PREREQUISITE: EDPSY 496 OR EQUIVALENT; CONSENT OF INSTRUCTOR.
1 UNIT.

03294	LECD		2-350	TUTH	145 ARMORY	LOEB

EDPSY 488 COVARIANCE STRUCTURE AND FACTOR MODELS.
Same As PSYCH 488, SOC 488, STAT 488
PREREQUISITE: PSYCH 494, STAT 471, OR SOC 387.
1 UNIT.

03295	LECD	A	1-250	TUTH	508 PSYCH BLD	MCDONALD

EDPSY 490 SEMINAR FOR ADVANCED STUDENTS OF EDUCATION.
PREREQUISITE: CONSENT OF INSTRUCTOR.
*MAY BE REPEATED TO A MAXIMUM OF 2 UNITS IN ANY AREA OF SPECIALIZATION.
0 TO 1 UNIT.
*SECTION AO: MEMBERSHIP IN THE DEVELOPMENT AND SOCIALIZATION PROCESS DIVISION. CONSENT OF INSTRUCTOR. S/U BASIS. 0-1/2 UNIT.
*SECTION AW: RESEARCH METHODS IN COUNSELING PSYCHOLOGY. 1 UNIT.
*SECTION BH: SPECIAL TOPICS IN COUNSELING PSYCH: MEMBERSHIP IN THE COUNSELING PSYCH. DIVISION OR CONSENT OF INSTRUCTOR. S/U BASIS.. 0-1/2 UNIT.
*SECTION BZ: MOTIVATION AND ACHIEVEMENT. 1 UNIT.
*SECTION CF: DIVERSITY IN DEVELOPMENT. 1 UNIT.
*SECTION CL: COLLABORATIVE LEARNING: THEORY, RESEARCH, & PRACTICE. 1 UNIT.
*SECTION CT: INTERPRETIVE JUSTIFICATION. 1 UNIT.
*SECTION G: STRUCTURAL EQUATION MODELING. 0-1/2 UNIT.
STUDENTS IN THE EDPSY COUNSELING PSYCHOLOGY. S/U BASIS. 0-1 UNIT.
*SECTION I: ANALYSIS OF ADVANCED INSTRUCTIONAL TECHNOLOGIES. 1 UNIT.
*SECTION N: SECOND LANGUAGE ACQUISITION ACROSS LIFESPAN. 1 UNIT.
*SECTION S: ADULT LEARNING. 1 UNIT.
NOTE: FULL COURSE DESCRIPTIONS ARE ON FILE IN DEPARTMENT OFFICE.

03296	LECD	AO	12-1	W	210A EDUCATION	CERVANTES,C.
03297	LECD	AW	1	MW	174 WOHLERS	NEVILLE, H.
03298	LECD	BH	12-120	W	242 EDUCATION	BUKI, L.
03299	LECD	BM	1	TH	210A EDUCATION	GREENE,J.
03300	LECD	BZ	2-450	W	208 D K H	RYAN,A.
03301	LECD	CF	1-350	M	33 EDUCATION	CERVANTES,C.
03302	LECD	CL	9-12	TU	32 EDUCATION	CHING, C.
03303	LECD	CT	2-450	W	222 D K H	SCHWANDT
03304	LECD	G	3-420	TUTH	312 MUM HALL	WARDROP
03305	LECD	I	9-1150	W	174 WOHLERS	LEVIN
03306	LECD	N	1-4	W	385 EDUCATION	MCCLURE
03307	LECD	S	2-5	TU	32 EDUCATION	STINE-MORROW

EDPSY 491 FIELD STUDY AND THESIS SEMINAR.
LIMITED TO STUDENTS WHO HAVE BEEN ADMITTED FOR DOCTORAL STUDY.
1 TO 2 UNITS.
FOR INDEPENDENT STUDY REGISTRATION IN THIS COURSE, STUDENTS SHOULD CONTACT THE INSTRUCTOR WHO WILL SUPERVISE THEIR WORK.

CONF		ARR			Ind Study

EDPSY 494 MULTIVARIATE ANALYSIS IN PSYCHOLOGY AND EDUCATION.
Same As PSYCH 494, SOC 494
PREREQUISITE: PSYCH 307 OR EDPSY 496; CONSENT OF INSTRUCTOR.
1 UNIT.

02306	LECD	A	930-1130	TUTH	29 PSYCH BLD	WASSERMAN

EDPSY 495 THEORIES OF MEASUREMENT.
Same As PSYCH 495
PREREQUISITE: EDPSY 496 OR PSYCH 307, OR EQUIVALENT; EDPSY 392 PSYCH 390, OR EQUIVALENT.
1 UNIT.
SECTION A: PART I-CLASSICAL TEST THEORY AND GENERALIZABILITY THEORY.

03309	LECD	A	1-250	MW	30 WOHLERS	

EDPSY 496 STATISTICAL METHODS IN EDUCATION.
PREREQUISITE: EDPSY 390 OR EQUIVALENT.
1 UNIT.

03310	LECD	A	10-1150	TUTH	322 D K H	

EDPSY 499 THESIS RESEARCH.
0 TO 4 UNITS.
FOR THESIS REGISTRATION IN THIS COURSE, STUDENTS SHOULD CONTACT THE INSTRUCTOR WHO WILL SUPERVISE THEIR WORK.

CONF		ARR			Ind Study

ELECTRICAL AND COMPUTER ENGINEERING

DEPARTMENT OFFICE 155 EVERITT LABORATORY
DEPARTMENT PHONE (217) 333-2300

IN THE FOLLOWING COURSES, ELECTRICAL ENGINEERING AND COMPUTER ENGINEERING STUDENTS WILL BE GIVEN FIRST PREFERENCE:

110, 210, 229, 246, 249, 271, 290, 291, 302, 303, 310, 311, 312, 313, 320, 324, 325, 326, 330, 333, 336, 340, 341, 342, 343, 344, 345, 347, 350, 351, 352, 353, 354, 355, 358, 359, 360, 361, 364, 368, 369, 371, 374, 376, 378, 382, 383, 386, 387, 388, 390, 415, 416, 420, 421, 423, 428, 431, 434, 435, 437, 439, 442, 443, 446, 447, 448, 451, 452, 453, 454, 455, 456, 460, 461, 462, 465, 467, 472, 475, 476, 477, 478, 486, AND 497.

ECE 110 INTRODUCTION TO ELECTRICAL AND COMPUTER ENGINEERING.
PREREQUISITE: CREDIT OR REGISTRATION IN EITHER MATH 120 OR 135.
4 HOURS.
All Electrical and Computer Engineering and General Engineering students must obtain their chief advisors permission to drop this course--no exceptions. All other student must see the dean of their college.

General Engineering students must be sophomores to enroll.

02781	LAB	G1	9-1150	M	234	EVERITT
	LECT	G	3	MWF	151	EVERITT
02782	LAB	G2	9-1150	W	234	EVERITT
	LECT	G	3	MWF	151	EVERITT
02783	LAB	G3	9-1150	F	234	EVERITT
	LECT	G	3	MWF	151	EVERITT
02784	LAB	G4	8-1050	TU	234	EVERITT
	LECT	G	3	MWF	151	EVERITT
02785	LAB	G5	1130-220	TU	234	EVERITT
	LECT	G	3	MWF	151	EVERITT
02786	LAB	G6	1130-220	TH	234	EVERITT
	LECT	G	3	MWF	151	EVERITT
02787	LAB	E1	2-450	M	234	EVERITT
	LECT	E	1	MWF	151	EVERITT
02788	LAB	E2	2-450	W	234	EVERITT
	LECT	E	1	MWF	151	EVERITT
02789	LAB	E3	2-450	F	234	EVERITT
	LECT	E	1	MWF	151	EVERITT
02790	LAB	E4	8-1050	TH	234	EVERITT
	LECT	E	1	MWF	151	EVERITT
02791	LAB	E5	3-550	TU	234	EVERITT
	LECT	E	1	MWF	151	EVERITT
02792	LAB	E6	3-550	TH	234	EVERITT
	LECT	E	1	MWF	151	EVERITT

ECE 199 UNDERGRADUATE OPEN SEMINAR.
*MAY BE REPEATED.
1 TO 5 HOURS.

02793	LECD	SJP	2	MWF	269	EVERITT
02794	DISC	SP1	3	M	169	EVERITT
02795	DISC	SP2	3	W	169	EVERITT
02796	DISC	SP3	3	F	169	EVERITT
02797	DISC	SP4	9	TU	260	EVERITT
02798	DISC	SP5	12	TH	161	EVERITT

ECE 200 SEMINAR.
*FOR ECE STUDENTS.
0 CREDIT.
*THIS SECTION IS FOR HONORS CREDIT.

02799	LECT	HSW	5-650PM	W	151	EVERITT

ECE 205 INTRODUCTION TO ELECTRIC AND ELECTRONIC CIRCUITS.
PREREQUISITE: PHYCS 112, MATH 242 OR 245.
*ECE STUDENTS MAY NOT RECEIVE CREDIT FOR THIS COURSE.
3 HOURS.

02800	LECT	H	4	MWF	314	ALTGELD
02801	LECT	G	3	MWF	103	TRANS BLD

ECE 206 INTRODUCTION TO ELECTRIC AND ELECTRONIC CIRCUITS LABORATORY.
PREREQUISITE: PHYCS 112, MATH 242 OR 245; CONCURRENT REGISTRATION IN ECE 205.
*ECE STUDENTS MAY NOT RECEIVE CREDIT FOR THIS COURSE.
1 HOUR.

02802	LAB	F1	8-950	M	268	EVERITT
02803	LAB	F2	10-1150	M	268	EVERITT
02804	LAB	F3	12-150	M	268	EVERITT
02805	LAB	F4	8-950	TH	268	EVERITT
02806	LAB	F5	10-1150	W	268	EVERITT
02807	LAB	F6	1-250	W	268	EVERITT
02808	LAB	F7	6-750PM	M	268	EVERITT
02809	LAB	F8	6-750PM	TU	268	EVERITT
02810	LAB	F9	6-750PM	W	268	EVERITT
02811	LAB	F10	6-750PM	TH	268	EVERITT

ECE 210 ANALOG SIGNAL PROCESSING.
PREREQUISITE: ECE 110 AND PHYCS 112. CREDIT OR CONCURRENT REGISTRATION IN MATH 285.
4 HOURS.
ECE 210 STUDENTS MUST CHOOSE A LECTURE AND A LAB.

02812	LECT	B	9	MTUWF	269	EVERITT
02813	LECT	C	10	MTUWF	269	EVERITT
02814	LECT	E	1	MTUWF	269	EVERITT
02815	LAB	G1	10-1150	M	137	EVERITT
02816	LAB	G2	10-1150	M	137	EVERITT
02817	LAB	G3	12-150	M	137	EVERITT

ECE 210 CONTINUED

```
02816 LAB   G4     12-150     M          137 EVERITT
02819 LAB   G5      2-350     M          137 EVERITT
02820 LAB   G6      2-350     M          137 EVERITT
02821 LAB   G7      4-550     M          137 EVERITT
02822 LAB   G8      4-550     M          137 EVERITT
02823 LAB   G10     6-750PM   TU         137 EVERITT
02824 LAB   G11     6-750PM   W          137 EVERITT
02825 LAB   G12     6-750PM   W          137 EVERITT
```

ECE 211 TOPICS IN ANALOG CIRCUITS AND SYSTEMS.
PREREQUISITE: ECE 110, MATH 285, AND PHYCS 107.
*STUDENTS MAY NOT RECEIVE CREDIT FOR BOTH THIS COURSE AND ECE 210.
2 HOURS.
ECE 211 is only a eight week course meeting only for the first half of the semester.

ECE students may not receive credit for this course.
Students may not receive credit for this course and ECE 210.

Corrected prerequisites for ECE 211 (same as ECE 210); ECE 110 and Phycs 112. Credit or concurrent registration in Math 285.

```
02826 LECT  B       9         MTUWF      289 EVERITT
02827 LECT  C      10         MTUWF      289 EVERITT
02828 LECT  E       1         MTUWF      269 EVERITT
```

ECE 216 ENGINEERING ETHICS.
Same As PHIL 216
PREREQUISITE: JUNIOR STANDING; AND RHET 105.
*GEN ED: ACP HP
3 HOURS.

```
02829 DISC  E3     1-220      TUTH       170 EVERITT
```

ECE 229 INTRODUCTION TO ELECTROMAGNETIC FIELDS.
PREREQUISITE: ECE 205 OR 210.
3 HOURS.

```
02830 DISC  A       8         MWF        165 EVERITT
02831 DISC  C      10         MWF        260 EVERITT
02832 DISC  E       1         MWF        161 EVERITT
02833 DISC  X      12         MWF        260 EVERITT
```

ECE 246 ADVANCED DIGITAL PROJECTS LABORATORY.
PREREQUISITE: ECE 249 OR CONSENT OF INSTRUCTOR.
2 TO 3 HOURS.
SECTION K: DIGITAL PROJECTS.
Two hours only will be allowed for this course unless instructor permits more by giving personal permission to the student.

```
02834 LAB   K      ARR
      LECT  K      11         F          261 EVERITT
```

ECE 249 DIGITAL SYSTEMS LABORATORY.
PREREQUISITE: ECE 110 AND 290.
2 HOURS.

```
02835 LAB   M1     12-250     W          137 EVERITT
      LECT  M       4         M          151 EVERITT
02836 LAB   M2      3-550     W          137 EVERITT
      LECT  M       4         M          151 EVERITT
02837 LAB   M3      3-550     TH         137 EVERITT
      LECT  M       4         M          151 EVERITT
02838 LAB   M4      8-1050    TH         137 EVERITT
      LECT  M       4         M          151 EVERITT
02839 LAB   M5    1130-220    TH         137 EVERITT
      LECT  M       4         M          151 EVERITT
02840 LAB   M6     12-250     W          137 EVERITT
      LECT  M       4         M          151 EVERITT
02841 LAB   M7      3-550     W          137 EVERITT
      LECT  M       4         M          151 EVERITT
02842 LAB   M8      3-550     TH         137 EVERITT
      LECT  M       4         M          151 EVERITT
02843 LAB   M9      8-1050    TH         137 EVERITT
      LECT  M       4         M          151 EVERITT
02844 LAB   M10   1130-220     TH         137 EVERITT
      LECT  M       4         M          151 EVERITT
02845 LAB   M11     3-550     TU         137 EVERITT
      LECT  M       4         M          151 EVERITT
02846 LAB   M12     3-550     TU         137 EVERITT
      LECT  M       4         M          151 EVERITT
02847 LAB   M13     8-1050    TU         137 EVERITT
      LECT  M       4         M          151 EVERITT
02848 LAB   M14   1130-220     TU         137 EVERITT
      LECT  M       4         M          151 EVERITT
02849 LAB   M15   1130-220     TU         137 EVERITT
      LECT  M       4         M          151 EVERITT
```

ECE 271 ELECTRICAL AND COMPUTER ENGINEERING SPECIAL TOPICS.
PREREQUISITE: AS SPECIFIED BY THE DEPARTMENT OR INSTRUCTOR.
0 TO 4 HOURS.
Section PE1,2,3,4: Professionalism and Ethics in Engineering.
Prer: Credit or registration in ECE 110. Credit: 1 hour.

Students in Engineering will receive humanities credit for this course.

ECE students will be given first preference.

```
02850 LECT  PE1    10         TU         170 EVERITT
02851 LECT  PE2    10         TH         170 EVERITT
02852 LECT  PE2     3         TU         169 EVERITT
02853 LECT  PE4     3         TH         170 EVERITT
```

ECE 272 ELECTRICAL AND COMPUTER ENGINEERING PROBLEMS.
PREREQUISITE: WRITTEN APPLICATION APPROVED BY DEPARTMENT.
0 TO 4 HOURS.
FOR INDEPENDENT STUDY REGISTRATION IN THIS COURSE, STUDENTS SHOULD

ECE 272 CONTINUED
CONTACT 156 EVERITT LAB.

```
      CONF         ARR                                          Ind Study
02854 LECD  A .    ARR
02855 LECD  E      ARR
```

ECE 280 BIOMEDICAL IMAGING.
Same As BIOEN 280
PREREQUISITE: MATH 285 AND PHYCS 112, OR CONSENT OF INSTRUCTOR.
3 HOURS.

```
02858 LECT  G       3         MWF        161 EVERITT
```

ECE 290 COMPUTER ENGINEERING, I.
PREREQUISITE: C S 101 OR 125, OR ECE 110.
*CREDIT IS NOT GIVEN FOR BOTH ECE 290 AND C S 231.
3 HOURS.

```
02857 DISC  B1      8         TH         269 EVERITT
      LECT  B       9         MW         226 NAT HIST
02858 DISC  B2      8         TH         269 EVERITT
      LECT  B       9         MW         226 NAT HIST
02859 DISC  B3     10         TH         269 EVERITT
      LECT  B       9         MW         226 NAT HIST
02860 DISC  B4     11         TH         269 EVERITT
      LECT  B       9         MW         226 NAT HIST
02861 DISC  B5     12         TH         269 EVERITT
      LECT  B       9         MW         226 NAT HIST
02862 DISC  B6      1         TH         269 EVERITT
      LECT  B       9         MW         226 NAT HIST
02863 DISC  B7      2         TH         269 EVERITT
      LECT  B       9         MW         226 NAT HIST
02864 DISC  B8      3         TH         269 EVERITT
      LECT  B       9         MW         226 NAT HIST
```

ECE 291 COMPUTER ENGINEERING, II.
PREREQUISITE: ECE 290 OR CONSENT OF INSTRUCTOR.
*CREDIT IS NOT GIVEN FOR BOTH ECE 291 AND C S 232.
3 HOURS.

```
02865 LAB   N      ARR
      LECT  N    1030-1150    TUTH       151 EVERITT
```

ECE 296 HONORS PROJECT.
PREREQUISITE: JAMES SCHOLAR IN ENGINEERING; CONSENT OF INSTRUCTOR.
1 TO 4 HOURS.
FOR INDEPENDENT STUDY REGISTRATION IN THIS COURSE, STUDENTS MUST CONTACT 156 EVERITT LAB OFFICE.

```
      CONF         ARR                                          Ind Study
```

ECE 298 SENIOR RESEARCH PROJECT.
PREREQUISITE: SENIOR STANDING; RHET 105; AND CONSENT OF INSTRUCTOR.
*GEN ED: ACP WITH ECE 299
2 HOURS.
This course is intended for Honors students, Chancellor Scholars and James Scholars.
Please have your Faculty thesis advisor contact Professor Mark Kushner before enrolling in this class.
This course may not be added after the final add date of each semester.

```
      CONF         ARR                                          Ind Study
```

ECE 299 SENIOR THESIS.
PREREQUISITE: ECE 298 AND CONSENT OF INSTRUCTOR.
*GEN ED: ACP WITH ECE 298
2 HOURS.
FOR INDEPENDENT STUDY REGISTRATION IN THIS COURSE, STUDENTS MUST CONTACT 156 EVERITT LAB OFFICE.

```
      CONF         ARR                                          Ind Study
```

ECE 302 ELECTRONIC MUSIC SYNTHESIS.
PREREQUISITE: MUSIC 202 OR EQUIVALENT; ECE 290 AND 310.
3 HOURS, OR 0.75 UNIT.

```
02866 DISC  L     820-950     TUTH       245 EVERITT
```

ECE 310 DIGITAL SIGNAL PROCESSING.
PREREQUISITE: ECE 210, OR CONSENT OF INSTRUCTOR.
4 HOURS, OR 1 UNIT.

```
02867 LECT  E       1         M          165 EVERITT
            E      1-230      WF         165 EVERITT
02868 LECT  G       3         M          165 EVERITT
            G      3-430      WF         165 EVERITT
```

ECE 311 MICROCOMPUTER LABORATORY.
PREREQUISITE: ECE 249; ECE 291 OR C S 232.
*CREDIT OR CONCURRENT REGISTRATION IN ECE 312 IS RECOMMENDED.
3 HOURS, OR 0.75 UNIT.

```
02869 LAB   T1     ARR
      LECT  T       3         TUTH       260 EVERITT
```

ECE 312 COMPUTER ORGANIZATION AND DESIGN.
PREREQUISITE: ECE 290 OR C S 231; AND ECE 291 OR C S 232.
*GRADUATE CREDIT NOT ALLOWED FOR ELECTRICAL ENGINEERING MAJORS.
4 HOURS, OR 1 UNIT.

```
02870 DISC  G      3-420      MW         269 EVERITT
      LAB   G      ARR
```

ECE 313 PROBABILITY WITH ENGINEERING APPLICATIONS.
PREREQUISITE: ECE 210.
*DEPARTMENT MAJORS MAY NOT RECEIVE GRADUATE CREDIT.
3 HOURS, OR 0.75 UNIT.
Section C will also be video taped.

```
02871 DISC  D      11         MWF        170 EVERITT
02872 DISC  C      10         MWF        10681 ENGR HALL
```

ECE 314 BIOMEDICAL INSTRUMENTATION.
Same As BIOEN 314
PREREQUISITE: ECE 205 OR 210, OR CONSENT OF INSTRUCTOR.

ECE 314 CONTINUED
3 HOURS, OR 0.75 UNIT.

02673	DISC	B	9	MWF	165	EVERITT

ECE 315 BIOMEDICAL INSTRUMENTATION LABORATORY.
Same As BIOEN 315
PREREQUISITE: CREDIT OR CONCURRENT REGISTRATION IN ECE/BIOEN 314.
2 HOURS, OR 0.5 UNIT.

02674	LAB	M1	1-350	TU	236	EVERITT
	LECT	M	9	TU	170	EVERITT
02675	LAB	M2	9-1150	TH	236	EVERITT
	LECT	M	9	TU	170	EVERITT
02676	LAB	M3	1-350	TH	236	EVERITT
	LECT	M	9	TU	170	EVERITT

ECE 320 DIGITAL SIGNAL PROCESSING LABORATORY.
PREREQUISITE: ECE 310.
2 HOURS, OR 0.5 UNIT.

02677	LAB	F1	2-350	TU	251	EVERITT
	LECT	F	2	M	165	EVERITT
02678	LAB	F2	2-350	TH	251	EVERITT
	LECT	F	2	M	165	EVERITT
02679	LAB	F3	2-350	W	251	EVERITT
	LECT	F	2	M	165	EVERITT
02680	LAB	F4	3-450	F	251	EVERITT
	LECT	F	2	M	165	EVERITT
02681	LAB	F5	3-450	M	251	EVERITT
	LECT	F	2	M	165	EVERITT

ECE 325 INTRODUCTION TO THE VLSI SYSTEM DESIGN.
Same As C S 335, CSE 333
PREREQUISITE: ECE 249 AND 312; OR C S 232.
3 HOURS, OR 0.75 UNIT.

02682	LECT	R	1-220	TUTH	260	EVERITT

ECE 328 DISTRIBUTED SYSTEMS.
Same As C S 328, CSE 324
PREREQUISITE: C S 323 OR EQUIVALENT, OR CONSENT OF INSTRUCTOR.
3 HOURS, OR 0.75 UNIT.
PRIORITY REGISTRATION WILL BE GIVEN TO CS AND ECE MAJORS DURING THE EARLY REGISTRATION PERIOD. OTHERS MAY ENROLL ON APRIL 23, 2002.
The drop deadline for ALL students in this course is October 18, 2002.

02683	LECD	S	2-315	TUTH	1320 D C L		HOU

ECE 330 POWER CIRCUITS AND ELECTROMECHANICS.
PREREQUISITE: ECE 210.
*MAY NOT BE TAKEN FOR CREDIT BY GRADUATE STUDENTS IN ELECTRICAL ENGINEERING.
3 HOURS, OR 0.75 UNIT.

02684	DISC	C	10	MWF	153	M E BLDG
02685	DISC	N	10-1120	TUTH	245	EVERITT

ECE 335 COMPUTER NETWORKING LABORATORY.
PREREQUISITE: C S 338.
*GRADUATE STUDENTS MAY RECEIVE UP TO 1 UNIT BY PERFORMING INDEPENDENT DESIGN PROJECTS.
3 HOURS, OR 0.75 OR 1 UNIT.

02686	LAB	C1	ARR			
	LECT	C	10	MWF	206	TRANS BLD

ECE 338 COMMUNICATION NETWORKS.
Same As C S 338, CSE 325
PREREQUISITE: C S 231 OR ECE 290; MATH 361 OR STAT 310 OR ECE 313.
3 HOURS, OR 0.75 UNIT.

02687	LECD	BW	1130-1250	MW	165	EVERITT

ECE 340 SOLID STATE ELECTRONIC DEVICES.
PREREQUISITE: PHYCS 114 AND CREDIT OR CONCURRENT REGISTRATION IN ECE 229.
*GRADUATE CREDIT NOT ALLOWED TOWARD DEGREES IN ELECTRICAL AND COMPUTER ENGINEERING.
3 HOURS, OR 0.75 UNIT.

02688	DISC	A	6	MWF	245	EVERITT
02689	DISC	B	9	MWF	161	EVERITT
02690	DISC	E	1	MWF	245	EVERITT
02691	DISC	F	2	MWF	245	EVERITT
02692	DISC	G	3	MWF	245	EVERITT
02693	DISC	X	12	MWF	269	EVERITT

ECE 342 ELECTRONIC CIRCUITS.
PREREQUISITE: 210 AND 340.
*MAY NOT BE TAKEN FOR GRADUATE CREDIT BY STUDENTS IN ELECTRICAL AND COMPUTER ENGINEERING. STUDENTS CANNOT RECEIVE CREDIT FOR BOTH ECE 342 OR 343 AND PHYCS 343.
3 HOURS, OR 0.75 UNIT.

02694	LECT	D	11	MWF	269	EVERITT

ECE 343 ELECTRONIC CIRCUITS LABORATORY.
PREREQUISITE: CONCURRENT REGISTRATION IN ECE 342.
*MAY NOT BE TAKEN FOR GRADUATE CREDIT BY STUDENTS IN ELECTRICAL AND COMPUTER ENGINEERING. STUDENTS CANNOT RECEIVE CREDIT FOR BOTH ECE 342 OR 343 AND PHYCS 343.
1 HOUR, OR 0.25 UNIT.

02695	LAB	M	9-1150	TU	268	EVERITT
02696	LAB	N	12-250	TU	268	EVERITT
02697	LAB	O	3-550	TU	268	EVERITT
02698	LAB	P	12-250	TH	268	EVERITT
02699	LAB	Q	3-550	M	268	EVERITT

ECE 344 THEORY AND FABRICATION OF INTEGRATED CIRCUIT DEVICES.
PREREQUISITE: ECE 340.
4 HOURS, OR 1 UNIT.

ECE 344 CONTINUED
NOTE: ECE 344 LABS WILL MEET THE FIRST WEEK OF INSTRUCTION. STUDENTS NOT ATTENDING MAY BE DROPPED FROM THE COURSE.

REGISTER FOR ONE DISCUSSION SECTION AND ONE LABORATORY SECTION.

Students will not be allowed to add this course after the first week of classes. NO EXCEPTIONS

02900	DISC	B	9	MWF	245	EVERITT
02901	DISC	C	10	MWF	245	EVERITT
02902	LAB	M	2-450	F	50M	EVERITT
02903	LAB	N	6-1050	TU	50M	EVERITT
02904	LAB	O	12-250	TU	50M	EVERITT
02905	LAB	P	2-450	W	50M	EVERITT
02906	LAB	Q	9-1150	TH	50M	EVERITT
02907	LAB	S	2-450	M	50M	EVERITT

ECE 345 SENIOR DESIGN PROJECT LABORATORY.
PREREQUISITE: SENIOR STANDING IN ELECTRICAL ENGINEERING.
*NO CREDIT FOR GRADUATE STUDENTS IN ELECTRICAL AND COMPUTER ENGINEERING.
2 HOURS, OR 0.5 UNIT.
*Additional Laboratory time to be arranged in 246 Everitt Laboratory

02908	LAB	H	4	W	151	EVERITT

ECE 347 MICROWAVE CIRCUIT DESIGN, I.
PREREQUISITE: ECE 350 AND 353.
3 HOURS, OR 0.75 UNIT.

02909	LAB	K1	6-650PM	TU	249	EVERITT
	LECT	K	4-515	M	245	EVERITT
02910	LAB	K2	1-350	W	249	EVERITT
	LECT	K	4-515	M	245	EVERITT
02911	LAB	K3	6-850PM	W	249	EVERITT
	LECT	K	4-515	M	245	EVERITT
02912	LAB	K4	6-850PM	TH	249	EVERITT
	LECT	K	4-515	M	245	EVERITT

ECE 348 INTRODUCTION TO ARTIFICIAL INTELLIGENCE.
Same As C S 348
PREREQUISITE: C S 225 OR ECE 291, OR CONSENT OF INSTRUCTOR.
3 HOURS, OR 0.75 OR 1 UNIT.
PRIORITY REGISTRATION WILL BE GIVEN TO CS AND ECE MAJORS DURING THE EARLY REGISTRATION PERIOD. OTHERS MAY ENROLL ON APRIL 23, 2002.
The drop deadline for ALL students in this course is October 18, 2002.

02913	LECD	Q	1230-145	TUTH	100	M S E B	DEJONG

ECE 350 LINES, FIELDS, AND WAVES.
PREREQUISITE: ECE 229.
*GRADUATE CREDIT NOT ALLOWED TOWARD DEGREES IN ELECTRICAL AND COMPUTER ENGINEERING.
3 HOURS, OR 0.75 UNIT.

02914	DISC	O	11	MWF	260	EVERITT
02915	DISC	X	12	MWF	161	EVERITT

ECE 351 AUTOMATED MICROWAVE MEASUREMENTS.
PREREQUISITE: ECE 350.
3 HOURS, OR 0.75 UNIT.

02916	LAB	F1	9-1150	TU	249	EVERITT
	LECT	F	2	MWF	260	EVERITT
02917	LAB	F2	2-450	TU	249	EVERITT
	LECT	F	2	MWF	260	EVERITT
02918	LAB	F3	1-350	TH	249	EVERITT
	LECT	F	2	MWF	260	EVERITT
02919	LAB	F4	8-1050	TH	249	EVERITT
	LECT	F	2	MWF	260	EVERITT

ECE 353 RADIO COMMUNICATION CIRCUITS.
PREREQUISITE: ECE 342; CREDIT OR CONCURRENT REGISTRATION IN ECE 350.
4 HOURS, OR 1 UNIT.
TWO HOURS PER WEEK OF ADDITIONAL LABORATORY TIME TO BE ARRANGED BY THE STUDENT IN 251 EVERITT LABORATORY.

02920	DISC	O	11	MWF	161	EVERITT
	LAB	M	9-1150	TU	251	EVERITT
02921	DISC	O	11	MWF	161	EVERITT
	LAB	O	3-550	TU	251	EVERITT
02922	DISC	O	11	MWF	161	EVERITT
	LAB	P	9-1150	TH	251	EVERITT
02923	DISC	O	11	MWF	161	EVERITT
	LAB	Q	12-250	TH	251	EVERITT

ECE 355 OPTICAL ELECTRONICS.
PREREQUISITE: ECE 350 OR PHYCS 333, OR CONSENT OF INSTRUCTOR.
3 HOURS, OR 1 UNIT.

02924	DISC	A	630-950	MW	170	EVERITT

ECE 358 APPLICATIONS OF RADIO-WAVE PROPAGATION.
PREREQUISITE: ECE 350 OR CONSENT OF INSTRUCTOR.
3 HOURS, OR 0.75 UNIT.

02925	DISC	G	3	MWF	260	EVERITT

ECE 359 COMMUNICATIONS, I.
PREREQUISITE: ECE 313 OR EQUIVALENT.
3 HOURS, OR 0.75 UNIT.
ECE 359 is the new version. ECE 313 is now a strict prerequisite for ECE 359. ECE 313 may no longer be taken as a co requisite.

02826	LECD	R	130-250	TUTH	165	EVERITT

ECE 361 COMMUNICATIONS, II.
PREREQUISITE: ECE 359.
3 HOURS, OR 0.75 UNIT.

02927	DISC	R	130-250	TUTH	181	EVERITT

ECE 364 POWER ELECTRONICS.
PREREQUISITE: ECE 342.
3 HOURS, OR 0.75 UNIT.

```
02926 DISC  B      9          MWF       260 EVERITT
```

ECE 369 POWER ELECTRONICS LABORATORY.
PREREQUISITE: CREDIT OR CONCURRENT REGISTRATION IN ECE 364; ECE 343 OR CONSENT OF INSTRUCTOR.
2 HOURS, OR 0.5 UNIT.

```
02929 LAB   X1     10-1250    TU        50 EVERITT
      LECT  X      12         M         50 EVERITT
02930 LAB   X2     12-250     W         50 EVERITT
      LECT  X      12         M         50 EVERITT
```

ECE 370 INTRODUCTION TO ROBOTICS.
Same As C S 343, G E 370, M E 370
PREREQUISITE: MATH 315 OR 318 AND ECE 210 OR G E 222, OR CONSENT OF INSTRUCTOR.
4 HOURS, OR 1 UNIT.
This course has been offered in the past as ECE 371MWS/GE 393MWS.

```
02931 LAB   01      1-250     TU        316 TRANS BLD
      LECT  0    1130-1250    TUTH      260 EVERITT          KRIEGMAN
02932 LAB   02      1-250     TH        316 TRANS BLD
      LECT  0    1130-1250    TUTH      260 EVERITT          KRIEGMAN
```

ECE 371 TOPICS IN ELECTRICAL AND COMPUTER ENGINEERING.
PREREQUISITE: AS SPECIFIED BY THE DEPARTMENT OR INSTRUCTOR.
*MAY BE REPEATED.
0 TO 4 HOURS, OR 0 TO 1 UNIT.
Section CL: Introduction to Micro Electromechanical Devices and systems. Prer: Students with senior standing in the college of engineering. Credit:3 hours or 3/4 unit.

Section I01 & ID: Interdisciplinary Senior design. Prer: senior standing. ECE 371 I01 is a prerequisite to ECE 371 I02. Credit: 3 Hours or 1/2 unit.

Section JB and JB1: Sensors and Instrumentations. Prer: ECE 229, ECE 310 and ECE 340 (credit or concurrent registration). or consent of instructor. Credit: 3 hrs, 3/4 or 1 unit. Note: an option to earn 1 unit rather than 3/4 unit will require other graduate work.

Section 8H: Design and Performance of Wireless Communication Networks. Prer: One of ECE 313, Math 361, or Stat 310. One of ECE 359, ECE 361, or ECE 338, or consent of instructor. Credit: 3 hours or 3/4 unit.

Section HEV: Hybrid and Electric Automotive Systems. Prer: Junior standing in engineering or consent of instructor. Credit: 3 hours or 3/4 unit.

```
02933 LECT  CL      8          MWF       260 EVERITT
02934 LAB   I0    ARR
      LECD  I01     4-6       TU        245 EVERITT
02935 LAB   J81   ARR
      LECT  J8      2-330     TU        10681 ENGR HALL
02936 LECT  8H   1130-1250    TUTH      245 EVERITT
02937 DISC  HEV     4         TU        260 EVERITT
      LAB   HE1   ARR
```

ECE 373 FUNDAMENTALS OF ENGINEERING ACOUSTICS.
Same As T A M 373
PREREQUISITE: MATH 285 OR EQUIVALENT.
3 HOURS, OR 0.75 TO 1 UNIT.

```
02938 DISC  F       2          MWF       161 EVERITT
```

ECE 376 POWER-SYSTEM ANALYSIS.
PREREQUISITE: ECE 330.
3 HOURS, OR 0.75 UNIT.

```
02939 DISC  R       1-220      TUTH      245 EVERITT
```

ECE 380 MAGNETIC RESONANCE IMAGING.
Same As BIOEN 380
PREREQUISITE: ECE 210 AND 280, OR CONSENT OF INSTRUCTOR. ECE 310 IS RECOMMENDED.
3 HOURS, OR 0.75 OR 1 UNIT.

```
02940 LECT  S     230-4        TUTH      245 EVERITT
```

ECE 382 LARGE SCALE INTEGRATED CIRCUIT DESIGN.
PREREQUISITE: ECE 290 AND 342.
3 HOURS, OR 0.75 UNIT.

```
02941 DISC  G       3          MWF       10681 ENGR HALL
```

ECE 386 CONTROL SYSTEMS, I.
PREREQUISITE: ECE 210 OR CONSENT OF INSTRUCTOR.
4 HOURS, OR 1 UNIT.

```
02942 DISC  C       10         MWF       161 EVERITT
      LAB   C1      3-550      TH        235 EVERITT
02943 DISC  C       10         MWF       161 EVERITT
      LAB   C2      3-560      TU        235 EVERITT
02944 DISC  C       10         MWF       161 EVERITT
      LAB   C3      8-1160     TH        235 EVERITT
```

ECE 387 INTRODUCTION TO QUANTUM ELECTRONICS FOR ELECTRICAL ENGINEERS.
PREREQUISITE: PHYCS 383 OR CONSENT OF INSTRUCTOR.
3 HOURS, OR 0.75 UNIT.

```
02945 DISC  C       10         MWF       169 EVERITT
```

ECE 391 NUMERICAL ANALYSIS: A COMPREHENSIVE INTRODUCTION.
Same As C S 350, CSE 301, MATH 350
PREREQUISITE: C S 101 AND 110 OR 125; C S 257 OR MATH 315; MATH 285 OR 341; OR CONSENT OF INSTRUCTOR.

ECE 391 CONTINUED
3 HOURS, OR 0.75 OR 1 UNIT.
Prerequisite: Undergraduate students are strongly encouraged to have previous credit for CS 257.
PRIORITY REGISTRATION WILL BE GIVEN TO CS AND ECE MAJORS DURING THE EARLY REGISTRATION PERIOD. OTHERS MAY ENROLL ON APRIL 23, 2002.
The drop deadline for ALL students in this course is October 18, 2002.

```
02946 LECD  B       9          MWF       1310 D C L           HEATH
```

ECE 397 PROJECTS AND LECTURES IN QUANTUM ELECTRONICS.
PREREQUISITE: SENIOR STANDING AND CONSENT OF INSTRUCTOR.
*ECE 387 IS RECOMMENDED.
3 HOURS, OR 0.75 UNIT.

```
02947 DISC  F       2          MW        169 EVERITT
      LAB   F1    ARR
```

ECE 400 SEMINAR.
*REQUIRED OF ALL GRADUATE STUDENTS.
0 CREDIT.

```
02948 LECT  U       4          TH        151 EVERITT
```

ECE 412 COMPUTER ARCHITECTURE.
Same As CSE 421
PREREQUISITE: ECE 312 OR C S 333, OR CONSENT OF INSTRUCTOR.
1 UNIT.

```
02949 DISC  F       2-320      MW        10686 ENGR HALL
```

ECE 415 CONTROL SYSTEM THEORY AND DESIGN.
PREREQUISITE: ECE 386 OR EQUIVALENT, OR CONSENT OF INSTRUCTOR.
1 UNIT.

```
02950 DISC  N      10-1130     TUTH      165 EVERITT
```

ECE 417 NONLINEAR AND ADAPTIVE CONTROL.
PREREQUISITE: ECE 415.
1 UNIT.

```
02951 DISC  P      12-120      TUTH      169 EVERITT
```

ECE 420 ELECTROMAGNETIC WAVES AND RADIATING SYSTEMS.
PREREQUISITE: ECE 352.
1 UNIT.

```
02952 DISC  O      11-1220     MW        245 EVERITT
```

ECE 422 CONTROLLED FUSION SYSTEMS, I.
Same As NPRE 422
PREREQUISITE: NPRE 321 OR CONSENT OF INSTRUCTOR.
1 UNIT.

```
02953 LECD  B      1-250       TUTH      203 NUC ENGR
```

ECE 431 THEORY OF GUIDED WAVES.
PREREQUISITE: ECE 420. PHYCS 440 AND MATH 455 RECOMMENDED.
1 UNIT.

```
02954 DISC  C      10-1120     MW        204 TRANS BLD
```

ECE 432 COMPOUND SEMICONDUCTORS (OPTICAL DEVICES).
PREREQUISITE: GRADUATE STANDING IN ELECTRICAL AND COMPUTER ENGINEERING WITH SOME BACKGROUND IN MODERN PHYSICS, ELEMENTARY QUANTUM MECHANICS, AND ELEMENTARY SEMICONDUCTOR THEORY (OR EQUIVALENT).
1 UNIT.

```
02955 DISC  C      10          MWF       170 EVERITT
```

ECE 434 RANDOM PROCESSES.
PREREQUISITE: ECE 313 OR MATH 361 OR STAT 310, OR CONSENT OF INSTRUCTOR.
1 UNIT.

```
02956 DISC  C      10-1130     MW        165 EVERITT
```

ECE 435 THEORY OF SEMICONDUCTORS AND SEMICONDUCTOR DEVICES.
Same As PHYCS 435
PREREQUISITE: SENIOR-LEVEL COURSE IN QUANTUM MECHANICS OR ATOMIC PHYSICS.
1 UNIT.

```
02957 DISC  E      1           MWF       260 EVERITT
```

ECE 437 FUNDAMENTALS OF SPEECH PROCESSING AND RECOGNITION.
PREREQUISITE: ECE 310 AND 434, EXPERIENCE WITH C PROGRAMMING AND UNIX SYSTEMS.
1 UNIT.

```
02958 LECT  E      1           MWF       169 EVERITT
```

ECE 441 COMPUTER SYSTEMS ANALYSIS.
Same As C S 441, CSE 424
PREREQUISITE: MATH 361 OR 363, ECE 313; OR EQUIVALENT.
1 UNIT.

```
02959 LECD  B     930-1050     MW        10686 ENGR HALL
```

ECE 445 ADVANCED PHYSICAL ACOUSTICS.
Same As T A M 445
PREREQUISITE: ECE 373 OR 420, OR T A M 458 OR EQUIVALENT; OR CONSENT OF INSTRUCTOR.
1 UNIT.

```
02960 DISC  E      1           MWF       10681 ENGR HALL
```

ECE 447 IMAGE PROCESSING.
Same As CSE 443
PREREQUISITE: ECE 310 AND 313, OR EQUIVALENT.
1 UNIT.

```
02961 DISC  O     1130-1250    TUTH      165 EVERITT
```

ECE 451 DIGITAL SIGNAL PROCESSING.

ECE 451 CONTINUED
Same As CSE 442
PREREQUISITE: ECE 310 AND ECE 313, OR EQUIVALENT.
1 UNIT.

02982 DISC F 3-4 TH 165 EVERITT
F 3-5 TU 165 EVERITT

ECE 452 COMPUTATIONAL TECHNIQUES FOR CIRCUIT ANALYSIS AND DESIGN.
Same As CSE 432
PREREQUISITE: MATH 315 AND ECE 210.
1 UNIT.

02983 DISC F 2 MWF 170 EVERITT

ECE 455 CONTROL OF STOCHASTIC SYSTEMS.
PREREQUISITE: ECE 415 AND 434.
1 UNIT.

02984 DISC N 10-1120 TUTH 260 EVERITT

ECE 456 CODING THEORY.
Same As C S 477, MATH 476
PREREQUISITE: MATH 317 OR EQUIVALENT, OR CONSENT OF INSTRUCTOR.
1 UNIT.

02985 DISC L 830-950 TUTH 165 EVERITT

ECE 459 TOPICS IN COMMUNICATIONS.
PREREQUISITE: AS SPECIFIED EACH SEMESTER, OR CONSENT OF INSTRUCTOR. (IT IS EXPECTED THAT EACH OFFERING WILL HAVE A 400-LEVEL COURSE AS PREREQUISITE OR CO-REQUISITE).
*MAY BE REPEATED IN THE SAME SEMESTER AS TOPICS VARY TO A MAXIMUM OF 3 UNITS.
*MAY BE REPEATED IN SEPARATE SEMESTERS AS TOPICS VARY TO A MAXIMUM OF 4 UNITS.
*STUDENTS REGISTERING IN MORE THAN ONE SECTION SHOULD RECEIVE CREDIT SEPARATELY FOR EACH SECTION.
*STUDENTS MAY NOT RECEIVE ADDITIONAL CREDIT TOWARDS A DEGREE FROM MULTIPLE OFFERINGS IF THOSE OFFERINGS HAVE SIGNIFICANT OVERLAP, AS DETERMINED BY THE ELECTRICAL AND COMPUTER ENGINEERING OFFICE.
1 UNIT.

02986 LECD RK 1 MWF 241 EVERITT

ECE 463 INFORMATION THEORY.
Same As C S 478, STAT 463
PREREQUISITE: MATH 366 OR ECE 434, OR CONSENT OF INSTRUCTOR.
1 UNIT.

02987 DISC A 830-950 MW 169 EVERITT

ECE 469 DIFFRACTION, COHERENCE AND INFORMATION.
PREREQUISITE: ECE 360 OR CONSENT OF INSTRUCTOR.
1 UNIT.

02988 DISC N 1030-1150 TUTH 161 EVERITT

ECE 477 ADVANCED ANTENNA THEORY.
PREREQUISITE: ECE 420.
1 UNIT.

02989 DISC B 930-1050 MW 280 M E BLDG

ECE 488 ELECTRICITY RESOURCE PLANNING.
PREREQUISITE: MATH 315, ECE 313 AND 376; OR CONSENT OF INSTRUCTOR.
1 UNIT.

02990 DISC L 830-10 TUTH 161 EVERITT

ECE 489 ROBOT CONTROL THEORY.
Same As G E 489
PREREQUISITE: A FIRST GRADUATE COURSE IN CONTROL SUCH AS ECE 415, G E 491, OR EQUIVALENT.
1 UNIT.

02991 LECD F 2 MWF 103 TRANS BLD GULLO FRANCESCO

ECE 490 SEMINAR IN SPECIAL TOPICS.
PREREQUISITE: ADVANCED STANDING AND CONSENT OF INSTRUCTOR.
*MAY BE REPEATED FOR CREDIT.
0 TO 0.5 UNIT.
*NOTE ECE 490 SEMINARS ARE SUBJECT TO CHANGE. PLEASE CONTACT THE INSTRUCTORS LISTED BELOW.

ELECTRICAL AND COMPUTER ENGINEERING STUDENTS MAY TAKE FOR EITHER 0 OR 1/4 UNIT.

Masters students in ECE may not use ECE 490's toward their MS degree starting January 1st 2001.

SECTION B: ANTENNAS, ELECTROMAGNETICS AND COHERENT OPTICS.
SECTION D: BIOACOUSTICS.
SECTION G: MICROELECTRONICS II.
SECTION H: GASEOUS ELECTRONICS.
SECTION I: POWER SYSTEMS.
SECTION P: SIGNAL AND IMAGE PROCESSING
SECTION S: VLSI CIRCUITS, SYSTEMS, AND TECHNOLOGY.
SECTION X: COMPUTER SYSTEMS SEMINAR.

02972 LECT B 4 TU 289 EVERITT
02973 LECT D 4 TU 3269 BECKMAN
02974 LECT G 4 W 82 C S R L
02975 LECT H ARR
02976 LECT I 4 M 50 EVERITT
02977 LECT P 4 TU ARR

ECE 490 CONTINUED

02978 LECT S 4 M 141 C S R L
02979 LECT X 4-520 TU 82 C S R L

ECE 497 ELECTRICAL AND COMPUTER ENGINEERING PROBLEMS.
PREREQUISITE: CONSENT OF INSTRUCTOR.
0 TO 1 UNIT.
Section YM: An Invitation to 3-D Vision: From Images to Models. Prer; Linear algebra (Math 381, or ECE 415). Some familarity with robotics would help (ECE/GE 389). Credit: 1 unit.

Section GT: Nanoscale CMOS Technology Lab. Prer: ECE 341,344 and senior level course in Quantum Mechanics. Credit: 1 unit.

Section DL: Hybrid Systems and Control. Prer: ECE 415. Credit: 1 unit.

Section MTB: Static and Dynamic Game Theory. Prer: ECE 313,ECE 415, ECE 390, or equivalents, or consent of instructor. Credit: 1 unit.

Section MD: Wavelets in Signal Processing. Prer: ECE 310, Math 315 (Need proficiency with MATLAB). Credit: 1 unit.

Section GG: Analysis Techniques for Large-Scale Electrical Systems Prer: Math 315 or equivalent, and graduate standing in the college of engineering. Credit: 1 unit.

Section NA: Pattern Recognition. Prer: Math 315 or equivalent; ECE 313, Math 361 or stat 310 or equivalent; and CS 225, ECE 291 or equivalent programming experience. Credit: 1 unit.

02960 DISC YM 130-250 TUTH 169 EVERITT
02961 DISC MD 10-1120 TUTH 169 EVERITT
02962 LECT MTB 11-1220 MW 169 EVERITT
02963 LABD GT 9 MW 10686 ENGR HALL
02964 LABD DL 1230-150 MW 170 EVERITT
02965 DISC NA 3-420 TUTH 241 EVERITT
02966 LECT GG 1130-1250 TUTH 170 EVERITT

ECE 498 INDIVIDUAL STUDY.
PREREQUISITE: CONSENT OF INSTRUCTOR.
0.25 TO 2 UNITS.
FOR INDEPENDENT STUDY REGISTRATION IN THIS COURSE, STUDENTS SHOULD CONTACT 156 EVERITT LABORATORY.

CONF ARR Ind Study

ECE 499 THESIS RESEARCH.
0 TO 4 UNITS.
FOR INDEPENDENT STUDY REGISTRATION IN THIS COURSE, STUDENTS SHOULD CONTACT 156 EVERITT LABORATORY.

CONF ARR Ind Study

ENGINEERING

COLLEGE OFFICE 206 ENGINEERING HALL
OFFICE PHONE (217) 333-2280

ENG 100 ENGINEERING LECTURE.
REQUIRED OF FRESHMEN IN THE COLLEGE OF ENGINEERING.
0 CREDIT.
FRESHMEN SHOULD ENROLL IN THE SECTION CORRESPONDING TO THEIR MAJOR AS SHOWN BELOW.
SECTION AE: AERONAUTICAL AND ASTRONAUTICAL ENGINEERING.
SECTION AG: AGRICULTURAL ENGINEERING.
SECTION CE: CIVIL AND ENVIRONMENTAL ENGINEERING.
SECTION CS: COMPUTER SCIENCE.
SECTION EE: ELECTRICAL AND COMPUTER ENGINEERING.
SECTION EM: ENGINEERING MECHANICS, ENGINEERING PHYSICS.
SECTION GE: GENERAL ENGINEERING.
SECTION ME: MECHANICAL AND INDUSTRIAL ENGINEERING.
SECTION MS: MATERIALS SCIENCE AND ENGINEERING.
SECTION NU: NUCLEAR, PLASMA, AND RADIOLOGICAL ENGINEERING.
NOTE: MEETS FOR THE FIRST SIX TUESDAYS.

03335 LECT AE1 3 TU 206 TRANS BLD WENZEL
03336 LECT AE2 4 TU 206 TRANS BLD WENZEL
03337 LECT AE3 3 TU 57 EVERITT WENZEL
03338 LECT AE4 4 TU 57 EVERITT WENZEL
03339 LECT AE5 3 TU 170 EVERITT WENZEL
03340 LECT AE6 4 TU 170 EVERITT WENZEL

03341 LECT AG1 3 TU 256 M E BLDG WENZEL
03342 LECT AG2 4 TU 256 M E BLDG WENZEL

03343 LECT CE1 3 TU 260 M E BLDG WENZEL
03344 LECT CE2 4 TU 260 M E BLDG WENZEL
03345 LECT CE3 3 TU 336 M E BLDG WENZEL
03346 LECT CE4 4 TU 336 M E BLDG WENZEL
03347 LECT CE5 3 TU 344 M E BLDG WENZEL
03348 LECT CE6 4 TU 344 M E BLDG WENZEL

03349 LECT CS1 3 TU 229 NAT HIST WENZEL
03350 LECT CS2 4 TU 229 NAT HIST WENZEL
03351 LECT CS3 3 TU 231 NAT HIST WENZEL
03352 LECT CS4 4 TU 231 NAT HIST WENZEL
03353 LECT CS5 3 TU 225 TALBOTLAB WENZEL
03354 LECT CS6 4 TU 141 ALTGELD WENZEL
03355 LECT CS7 3 TU 162 LINCOLN WENZEL
03356 LECT CS8 4 TU 162 LINCOLN WENZEL
03357 LECT CS9 3 TU 144 BEVIER WENZEL
03356 LECT C10 4 TU 144 BEVIER WENZEL

03359 LECT EE1 3 TU 282 BEVIER WENZEL
03360 LECT EE2 4 TU 282 BEVIER WENZEL
03361 LECT EE3 3 TU 1120 FOR LANG WENZEL
03362 LECT EE4 4 TU 1120 FOR LANG WENZEL

ENG 100 CONTINUED

03363	LECT	EE5	3	TU		G13 FOR LANG	WENZEL
03364	LECT	EE6	4	TU		G13 FOR LANG	WENZEL
03365	LECT	EE7	3	TU		G32 FOR LANG	WENZEL
03366	LECT	EE8	4	TU		G32 FOR LANG	WENZEL
03367	LECT	EE9	3	TU		G46 FOR LANG	WENZEL
03368	LECT	E10	4	TU		G46 FOR LANG	WENZEL
03369	LECT	E11	3	TU		162 NOYES LAB	WENZEL
03370	LECT	E12	4	TU		182 NOYES LAB	WENZEL
03371	LECT	E13	3	TU		111 D K H	WENZEL
03372	LECT	E14	4	TU		111 D K H	WENZEL
03373	LECT	E15	3	TU		222 D K H	WENZEL
03374	LECT	E16	4	TU		222 D K H	WENZEL
03375	LECT	E17	3	TU		115 D K H	WENZEL
03376	LECT	E18	4	TU		214 DAVENPORT	WENZEL
03377	LECT	EM1	4	TU		131 A S L	WENZEL
03378	LECT	EM2	3	TU		131 A S L	WENZEL
03379	LECT	GE1	3	TU		225A TAL&OTLAB	WENZEL
03380	LECT	GE2	4	TU		341 ALTGELD	WENZEL
03381	LECT	GE3	3	TU		203 NUC ENGR	WENZEL
03382	LECT	GE4	4	TU		164 NOYES LAB	WENZEL
03383	LECT	GE5	3	TU		320 MUM HALL	WENZEL
03384	LECT	GE6	4	TU		320 MUM HALL	WENZEL
03385	LECT	GE7	3	TU		21 PSYCH BLD	WENZEL
03386	LECT	GE8	4	TU		21 PSYCH BLD	WENZEL
03387	LECT	ME1	3	TU		G48 FOR LANG	WENZEL
03388	LECT	ME2	4	TU		G43 FOR LANG	WENZEL
03389	LECT	ME3	3	TU		G24 FOR LANG	WENZEL
03390	LECT	ME4	4	TU		1038 FOR LANG	WENZEL
03391	LECT	ME5	3	TU		10666 ENGR HALL	WENZEL
03392	LECT	ME6	4	TU		136 DAVENPORT	WENZEL
03393	LECT	ME7	3	TU		214 CERAMICS	WENZEL
03394	LECT	ME8	4	TU		214 CERAMICS	WENZEL
03395	LECT	MS1	3	TU		136 BURRILL	WENZEL
03396	LECT	MS2	4	TU		136 BURRILL	WENZEL
03397	LECT	NU1	4	TU		145 ALTGELD	WENZEL

ENG 101 COOPERATIVE ENGINEERING EDUCATION SEMINAR.
PREREQUISITE: ENROLLMENT AS A COOPERATIVE EDUCATION STUDENT.
0 CREDIT.

03398	LECD	A	SPM	M		151 EVERITT	Coddington

ENG 102 COOPERATIVE ENGINEERING EDUCATION PRACTICE.
PREREQUISITE: COOPERATIVE STUDENT IN ANY ENGINEERING CURRICULUM.
0 CREDIT.

03399	PRAC		ARR				Coddington

ENG 110 ENGINEERING APPRENTICESHIP.
PREREQUISITE: COMPLETION OF FRESHMAN YEAR OR EQUIVALENT, AND CONSENT OF THE DIRECTOR OF COOPERATIVE EDUCATION AND PROFESSIONAL PRACTICE.
*MAY BE REPEATED.
0 CREDIT.

03400	PRAC		ARR				Coddington

ENG 199 UNDERGRADUATE OPEN SEMINAR.
*MAY BE REPEATED.
0 TO 5 HOURS.
Section B: See Engr International Programs for enrollment.
Section k Engineering - The International Profession. 1 hour.
Section W: Mentoring for Women Engineers. 1 hour. This section will be meeting in the Grainger Commons of the Grainger Library.
Section X Topic: Expedition: Projects that matter. 2 hours.
Meets with L A S 199X.
Please visit our website at http://www.expedition.uiuc.edu

03401	CONF	B	ARR				ALTSTETTER
03402	LECD	I	3	TH		119 M S E B	WAKELAND HOWARD
03403	CONF	W	5-7PM	TH		ARR GRAINGER	LINNEMEYER SUSA
03404	DISC	HFH	3	TH		132 DAVENPORT	
	LECT	X	3	TU		228 NAT HIST	
03405	DISC	WIE	3	TH		211 DAVENPORT	
	LECT	X	3	TU		226 NAT HIST	
03406	DISC	SWS	3	TH		113 DAVENPORT	
	LECT	X	3	TU		228 NAT HIST	
03407	DISC	SN	3	TH		312 DAVENPORT	
	LECT	X	3	TU		228 NAT HIST	
03408	DISC	UEC	3	TH		329 DAVENPORT	
	LECT	X	3	TU		228 NAT HIST	
03409	DISC	UES	3	TH		336 DAVENPORT	
	LECT	X	3	TU		226 NAT HIST	
03410	DISC	CUF	3	TH		G36 FOR LANG	
	LECT	X	3	TU		226 NAT HIST	
03411	DISC	ESL	3	TH		G46 FOR LANG	
	LECT	X	3	TU		228 NAT HIST	
03412	DISC	NSU	3	TH		G48 FOR LANG	
	LECT	X	3	TU		226 NAT HIST	

ENG 200 ENGINEERING LECTURE.
REQUIRED OF OFF-CAMPUS TRANSFER STUDENTS IN THE COLLEGE OF ENGINEERING.
0 CREDIT.

03413	LECD	T	SPM	W		228 NAT HIST	WENZEL

ENG 210 ENGINEERING INTERNSHIP.
PREREQUISITE: COMPLETION OF FRESHMEN YEAR OR EQUIVALENT, OR CONSENT OF DIRECTOR OF THE COLLEGE OF ENGINEERING WORK EXPERIENCE PROGRAMS.
*MAY BE REPEATED.
0 CREDIT.

03414	PRAC		ARR				Coddington

ENG 299 ENGINEERING STUDY ABROAD.
PREREQUISITE: COMPLETION OF THE SOPHOMORE YEAR IN ENGINEERING AND APPROVAL OF THE PROPOSED STUDY PROGRAM BY THE STUDENT'S DEPARTMENT AND COLLEGE OFFICE.
0 TO 15 HOURS.

03415	CONF	A	ARR				

ENGINEERING HONORS

PROGRAM OFFICE 206 ENGINEERING HALL
OFFICE PHONE (217) 333-2280

ENG H 297 COLLEGE HONORS SEMINAR.
PREREQUISITE: JAMES SCHOLAR IN ENGINEERING OR CONSENT OF INSTRUCTOR.
1 TO 4 HOURS.
FOR INDEPENDENT STUDY REGISTRATION IN THIS COURSE, STUDENTS SHOULD CONTACT THE INSTRUCTOR, PROF. WENZEL

	CONF		ARR				Ind Study

ENGLISH AS A SECOND LANGUAGE

DEPARTMENT OFFICE 3070 FOREIGN LANGUAGE BUILDING
DEPARTMENT PHONE (217) 333-1506

STUDENTS ARE NOT PERMITTED TO REGISTER FOR E S L 110, 113, 114, 115, 400, 401, 402, OR 403 IN ENGLISH AS A SECOND LANGUAGE UNTIL THEY HAVE TAKEN THE PLACEMENT TEST IN ENGLISH AS A SECOND LANGUAGE. AUDITORS ARE NOT PERMITTED. E S L 114 AND 115 FULFILL THE GRADUATION REQUIREMENTS IN RHETORIC FOR AN UNDERGRADUATE DEGREE. PREREQUISITE COURSES MAY BE REQUIRED BEFORE STUDENTS CAN TAKE E S L 114.

E S L 110 ENGLISH PRONUNCIATION FOR ACADEMIC PURPOSES.
PREREQUISITE: RECOMMENDATION FROM UIUC ESL PLACEMENT TEST.
*STUDENT MUST BE AN UNDERGRADUATE TO RECEIVE CREDIT. STUDENTS SHOULD CONSULT THEIR COLLEGE CONCERNING USE OF CREDIT FROM THIS COURSE TOWARD GRADUATION.
3 HOURS.
SECTION B MEETS WITH ESL 410, SECTION B.
SECTION C MEETS WITH ESL 410, SECTION C.
SECTION E MEETS WITH ESL 410, SECTION E.
SECTION F MEETS WITH ESL 410, SECTION F.
To be eligible to enroll, you must have been placed in the course by the ESL Placement Test (EPT). Proof of eligibility must be brought to the first meeting of the class. Also, no student will be permitted to remain in the class who does not take the Diagnostic Test administered during the first three class meetings. Students will be automatically dropped from this course if eligibility requirements have not been met.

If a section is full, students may attend the first day of class to get on a waiting list.

02702	LECD	B	9	MWF		G20 FOR LANG	
02703	LECD	C	10	MWF		G20 FOR LANG	
02704	LECD	E	1	MWF		G20 FOR LANG	
02705	LECD	F	2	MWF		169 DAVENPORT	DICKERSON

E S L 113 ENGLISH STRUCTURE AND PARAGRAPH DEVELOPMENT FOR UNDERGRADUATE STUDENTS.
PREREQUISITE: RECOMMENDATION FROM UIUC ESL PLACEMENT TEST.
*STUDENTS SHOULD CONSULT THEIR COLLEGE CONCERNING THE USE OF CREDIT FROM THIS COURSE TOWARD GRADUATION.
3 HOURS.
To be eligible to enroll, you must have been placed in the course by the ESL Placement Test (EPT) or have completed the prerequisite course. Proof of eligibility must be brought to the first meeting of the class. Also, no student will be permitted to remain in the class who does not take the Diagnostic Test administered during the first three class meetings. Students will be automatically dropped from this course if eligibility requirements have not been met.

If a section is full, students may attend the first day of class to get on a waiting list.

02706	LECD	C	10	MWF		G24 FOR LANG	
02707	LECD	G	3	MWF		221 GREG HALL	

E S L 114 INTRODUCTION TO ACADEMIC WRITING FOR UNDERGRADUATE STUDENTS.
PREREQUISITE: E S L 113 OR RECOMMENDATION FROM UIUC ESL PLACEMENT TEST.
*THE E S L 114/115 SEQUENCE FULFILLS THE CAMPUS COMPOSITION I REQUIREMENT FOR NON-NATIVE SPEAKERS OF ENGLISH.
3 HOURS.
To be eligible to enroll, you must have been placed in the course by the ESL Placement Test (EPT) or have completed the prerequisite course. Proof of eligibility must be brought to the first meeting of the class. Also, no student will be permitted to remain in the class who does not take the Diagnostic Test administered during the first three class meetings. Students will be automatically dropped from this course if eligibility requirements have not been met.

If a section if full, students may attend the first day of class to get on a waiting list.

02708	LECD	E	1	MWF		G24 FOR LANG	
02709	LECD	G	3	MWF		169 DAVENPORT	

E S L 115 PRINCIPLES OF ACADEMIC WRITING FOR UNDERGRADUATE STUDENTS.
PREREQUISITE: E S L 114 OR EQUIVALENT; RECOMMENDATION FROM UIUC ESL PLACEMENT TEST.
*THE E S L 114/115 SEQUENCE FULFILLS THE UNIVERSITY COMPOSITION I REQUIREMENT FOR NON-NATIVE SPEAKERS OF ENGLISH.

E S L 115 CONTINUED
3 HOURS.
To be eligible to enroll, you must have been placed in the course by the ESL Placement Test (EPT) or have completed the prerequisite course. Proof of eligibility must be brought to the first meeting of the class. Also, no student will be permitted to remain in the class who does not take the Diagnostic Test administered during the first three class meetings. Students will be automatically dropped from this course if eligibility requirements have not been met.

If a section is full, students may attend the first day of class to get on a waiting list.

02710	LECD	G	3	MWF	G24 FOR LANG

E S L 400 ENGLISH FOR ORAL AND WRITTEN COMMUNICATION FOR INTERNATIONAL GRADUATE STUDENTS.
PREREQUISITE: RECOMMENDATION FROM UIUC ESL PLACEMENT TEST.
*NO GRADUATE CREDIT.
0 TO 4 HOURS.
To be eligible to enroll, you must have been placed in the course by the ESL Placement Test (EPT) or have completed the prerequisite course. Proof of eligibility must be brought to the first meeting of the class. Also, no student will be permitted to remain in the class who does not take the Diagnostic Test administered during the first three class meetings. Students will be automatically dropped from this course if eligibility requirements have not been met.

If a section is full, students may attend the first day of class to get on a waiting list.
SECTION L limited to students enrolled in the MSPE program.

02711	LECD	E	1-250	MW	221 GREG HALL
02712	LECD	2	6-750PM	MW	G20 FOR LANG
02713	LECD	W	6-750PM	TUTH	G20 FOR LANG
02714	LECD	L	8-950	TUTH	G20 FOR LANG

E S L 401 INTRODUCTION TO ACADEMIC WRITING FOR INTERNATIONAL GRADUATE STUDENTS.
PREREQUISITE: E S L 400 OR RECOMMENDATION FROM UIUC ESL PLACEMENT TEST.
*NO GRADUATE CREDIT.
0 TO 4 HOURS.
To be eligible to enroll, you must have been placed in the course by the ESL Placement Test (EPT) or have completed the prerequisite course. Proof of eligibility must be brought to the first meeting of the class. Also, no student will be permitted to remain in the class who does not take the Diagnostic Test administered during the first three class meetings. Students will be automatically dropped from this course if eligibility requirements have not been met.

If a section is full, students may attend the first day of class to get on a waiting list.
SECTION L limited to students enrolled in the MSPE program.
SECTION U limited to students enrolled in the MATESL program.

02715	LECD	2	6-750PM	MW	G24 FOR LANG
02716	LECD	W	6-750PM	TUTH	G24 FOR LANG
02717	LECD	L	8-950	TUTH	G24 FOR LANG
02718	LECD	H	4-550	MW	G24 FOR LANG
02719	LECD	U	4-550	TUTH	G24 FOR LANG
02720	LECD	W1	6-750PM	TUTH	221 GREG HALL
02721	LECD	W2	6-750PM	TUTH	169 DAVENPORT

E S L 402 ADVANCED ACADEMIC WRITING FOR INTERNATIONAL GRADUATE STUDENTS, I.
PREREQUISITE: E S L 401 OR RECOMMENDATION FROM UIUC ESL PLACEMENT TEST.
*NO GRADUATE CREDIT.
0 TO 4 HOURS.
To be eligible to enroll, you must have been placed in the course by the ESL Placement Test (EPT) or have completed the prerequisite course. Proof of eligibilitiy must be brought to the first meeting of the class. Also, no student will be permitted to remain in the class who does not take the Diagnostic Test administered during the first three class meetings. Students will be automatically dropped from this course if eligibility requirements have not been met.
If a section is full, students may attend the first day of class to get on a waiting list.

02722	LECD	C	1030-1150	TUTH	221 GREG HALL

E S L 404 ENGLISH PRONUNCIATION FOR INTERNATIONAL TEACHING ASSISTANTS.
PREREQUISITE: PLACEMENT BASED ON SPEAK OR UIUC ESL PLACEMENT TEST SCORE.
0 CREDIT.
If a section is full, students may attend the first day of class to get on a waiting list.
** RESERVED FOR UNIVERSITY TEACHING ASSISTANTS

02723	LECD	F	2-320	MW	215 DAVENPORT
02724	LECD	D	11-1220	MW	G24 FOR LANG

E S L 405 BUSINESS COMMUNICATIONS FOR GRADUATE INTERNATIONAL STUDENTS.
0 TO 4 HOURS, OR 0 UNIT.
ESL 405 limited to students enrolled in programs in the Executive Development Center.

02725	LECD	A	830-950	MW	221 GREG HALL
02726	LECD	H	3-420	TUTH	1040 FOR LANG
02727	LECD	L	3-420	TUTH	169 DAVENPORT
02728	LECD	2	3-420	MW	1018 FOR LANG

E S L 406 ORAL COMMUNICATION FOR INTERNATIONAL TEACHING ASSISTANTS.

E S L 406 CONTINUED
PREREQUISITE: CONSENT OF INSTRUCTOR.
0 CREDIT.
If a section is full, students may attend the first day of class to get on a waiting list.
*RESERVED FOR UNIVERSITY TEACHING ASSISTANTS.

02729	LECD	M	9-1020	TUTH	221 GREG HALL
02730	LECD	B	9-1020	MW	169 DAVENPORT
02731	LECD	S	2-320	TUTH	1030 FOR LANG

E S L 410 ENGLISH PRONUNCIATION FOR ACADEMIC PURPOSES.
PREREQUISITE: RECOMMENDATION OF UIUC ESL PLACEMENT TEST.
*NO GRADUATE CREDIT.
0 TO 4 HOURS.
To be eligible to enroll, you must have been placed in the course by the ESL Placement Test (EPT). Proof of eligibility must be brought to the first meeting of the class. Also, no student will be permitted to remain in the class who does not take the Diagnostic Test administered during the first three class meetings. Students will be automatically dropped from this course if eligibility requirements have not been met.

If a section is full, students may attend the first day of class to get on a waiting list.
SECTION B MEETS WITH ESL 110, SECTION B.
SECTION C MEETS WITH ESL 110, SECTION C.
SECTION E MEETS WITH ESL 110, SECTION E.
SECTION F MEETS WITH ESL 110, SECTION F.

02732	LECD	B	9	MWF	G20 FOR LANG
02733	LECD	C	10	MWF	G20 FOR LANG
02734	LECD	E	1	MWF	G20 FOR LANG
02735	LECD	F	2	MWF	169 DAVENPORT

ENGLISH AS AN INTERNATIONAL LANGUAGE

DEPARTMENT OFFICE 3070 FOREIGN LANGUAGE BUILDING
DEPARTMENT PHONE (217) 333-1506

E I L 199 UNDERGRADUATE OPEN SEMINAR.
*MAY BE REPEATED.
1 TO 5 HOURS.

	CONF	ARR		Ind Study

E I L 214 ESL IN THE ELEMENTARY SCHOOL.
2 HOURS.

02646	CONF	A	ARR			

E I L 215 ESL IN THE SECONDARY SCHOOL.
2 HOURS.

02647	LECD	A	ARR			

E I L 302 DESCRIPTIVE ENGLISH GRAMMAR FOR E S L TEACHERS.
Same As ENGL 304
3 HOURS, OR 1 UNIT.
This course will be offered only during the fall semester.

02648	LECD	D	11	MWF	G20 FOR LANG		COWAN

E I L 311 ESL METHODS AND MATERIALS.
PREREQUISITE: CONSENT OF INSTRUCTOR.
3 HOURS, OR 1 UNIT.
This course will be offered only during the fall semester.

02649	LECD	U	1-220	TUTH	169 DAVENPORT	Koshik

E I L 312 TESL FOR BEGINNING-LEVEL ADULT LEARNERS.
PREREQUISITE: CREDIT OR CONCURRENT REGISTRATION IN E I L 311 AND EIL/LING 388.
2 HOURS, OR 0.5 UNIT.
Students enrolled in this course must be available for practice teaching during a regular, one-hour time block between 2:00 and 4:00, Mondays-Wednesdays, or 3:00-4:00 on Thursdays.

02650	LECD	R	1-250	TUTH	G24 FOR LANG	Berg

E I L 335 NEUROLINGUISTIC ASPECTS OF BILINGUALISM.
Same As LING 335, SLS 335
PREREQUISITE: LING 225, 305, 325, OR CONSENT OF INSTRUCTOR.
*GRADUATE STUDENTS ARE REQUIRED TO WRITE A TERM PAPER.
3 HOURS, OR 1 UNIT.

02651	LECD	H	4-520	MW	G32 FOR LANG	MACK

E I L 345 READING AND WRITING IN A SECOND LANGUAGE.
PREREQUISITE: E I L 389 OR CONSENT OF INSTRUCTOR.
*COURSE SATISFIES A CORE COURSE REQUIREMENT FOR THE M.A. PROGRAM IN THE PEDAGOGICAL TRACK AND MAY THEREFORE NOT BE COUNTED AS AN ELECTIVE FOR STUDENTS WHO ARE PURSUING THIS TRACK.
3 HOURS, OR 1 UNIT.

02652	LECD	M	11-1230	TUTH	G20 FOR LANG	Berg

E I L 350 SOCIOLINGUISTICS, I.
Same As LING 350
PREREQUISITE: LING 350 OR EQUIVALENT.
3 HOURS, OR 0.5 OR 1 UNIT.

02653	LECD	F	1-220	TUTH	G96 FOR LANG	Bhatt, R.

E I L 356 INTRODUCTION TO LANGUAGE AND SOCIAL INTERACTION FOR LANGUAGE TEACHERS.
PREREQUISITE: AN INTRODUCTORY COURSE IN LINGUISTICS OR CONSENT OF INSTRUCTOR.
3 HOURS, OR 1 UNIT.

02654	LECD	F	230-350	TUTH	221 GREG HALL	Koshik

E I L 360 PRINCIPLES OF LANGUAGE TESTING.
Same As EDPSY 393, FR 360, GER 360, ITAL 360

E I L 360 CONTINUED
PORT 360, SLS 360, SPAN 360
PREREQUISITE: E I L 389 OR CONSENT OF INSTRUCTOR.
3 HOURS, OR 1 UNIT.

02655	LECD	A		ARR		

E I L 367 COMMUNICATIVE APPROACHES TO SECOND AND FOREIGN LANGUAGE TEACHING.
PREREQUISITE: E I L 389 OR CONSENT OF INSTRUCTOR.
3 HOURS, OR 1 UNIT.

02656	LECD	E	1-220	TUTH	221 GREG HALL	MARKEE

E I L 382 COMPUTER-BASED FOREIGN LANGUAGE TEACHING.
Same As CLCIV 382, FR 382, GER 382, HUMAN 382
ITAL 382, LING 386, PORT 382, SLAV 382, SPAN 382
PREREQUISITE: TWO YEARS OF COLLEGE LANGUAGE, OR EQUIVALENT, AND CONSENT OF INSTRUCTOR.
4 HOURS, OR 1 UNIT.

02657	LECD	A	11	MWF	G27 FOR LANG	

E I L 388 ENGLISH PHONOLOGY AND MORPHOLOGY FOR E S L TEACHERS.
Same As LING 388
PREREQUISITE: TWO YEARS OF A FOREIGN LANGUAGE, OR EQUIVALENT; CONSENT OF INSTRUCTOR.
3 HOURS, OR 1 UNIT.

02658	LECD	X	12	MWF	G20 FOR LANG	DICKERSON

E I L 412 PEDAGOGICAL GRAMMAR.
Same As LING 413
PREREQUISITE: E I L 302 OR CONSENT OF INSTRUCTOR.
1 UNIT.

02659	LECD	C	10	MWF	221 GREG HALL	COWAN

E I L 414 RESEARCH DESIGN AND STATISTICS IN LANGUAGE STUDY.
Same As LING 414
PREREQUISITE: LING 300 OR EQUIVALENT; LING 325, OR E I L 389 OR CONSENT OF INSTRUCTOR.
*GRADUATE STUDENTS ARE REQUIRED TO WRITE A TERM PAPER.
1 UNIT.

E I L 487 SEMINAR IN THE TEACHING OF ENGLISH AS A SECOND LANGUAGE.
PREREQUISITE: E I L 388, E I L 302, OR CONSENT OF INSTRUCTOR.
*MAY BE REPEATED AS THE TOPIC CHANGES.
0.5 TO 1 UNIT.
SECTION N: ISSUES IN LANGUAGE ASSESSMENT AND RESEARCH. 1 UNIT.

02660	LECD	M	1130-1250	MW	221 GREG HALL	McDONDUGH
02661	LECD	M2	3-6	M	G20 FOR LANG	McDONDUGH

E I L 491 RESEARCH IN SPECIAL TOPICS.
PREREQUISITE: CONSENT OF INSTRUCTOR.
*MAY BE REPEATED FOR A TOTAL OF 2 UNITS.
0.25 TO 1 UNIT.
FOR INDEPENDENT STUDY REGISTRATION IN THIS COURSE, STUDENTS SHOULD CONTACT THE INSTRUCTOR WHO WILL SUPERVISE THEIR WORK.

CONF	ARR			Ind Study

E I L 499 THESIS RESEARCH.
PREREQUISITE: CONSENT OF THESIS SUPERVISOR.
0 TO 2 UNITS.
FOR INDEPENDENT STUDY REGISTRATION IN THIS COURSE, STUDENTS SHOULD CONTACT THE INSTRUCTOR WHO WILL SUPERVISE THEIR WORK.

CONF	ARR			Ind Study

ENGLISH LITERATURE AND AMERICAN LITERATURE

DEPARTMENT OFFICE 208 ENGLISH BUILDING
DEPARTMENT PHONE (217) 333-2392

COURSE DESCRIPTIONS AND READING LISTS FOR ALL ENGLISH COURSES MAY BE OBTAINED FROM THE ENGLISH UNDERGRADUATE STUDIES OFFICE, 294 ENGLISH BUILDING, AND FROM THE ENGLISH ADVISING OFFICE, 200 ENGLISH BUILDING.

ENGL 100 INTRODUCTION TO LITERARY STUDY.
*GEN ED: LA
3 HOURS.
SECTIONS C & F: FIRST YEAR LAS LEARNING COMMUNITIES PROGRAM SECTIONS. PRIORITY REGISTRATION WILL BE GIVEN TO FRESHMEN PARTICIPANTS IN THE LAS LEARNING COMMUNITIES PROGRAM WITH SOME SEATS AVAILABLE FOR ANY STUDENT. FOR A LISTING OF THE LAS LEARNING COMMUNITIES, SEE THE FRONT PORTION OF THIS TIMETABLE.

03416	LECD	B	9	MWF	259 ENGLISH	
03417	LECD	C	10	MWF	150 ENGLISH	
02418	LECD	X	12	MWF	303 ENGLISH	
03419	LECD	E	1	MWF	303 ENGLISH	
03420	LECD	F	2	MWF	69 ENGLISH	
03421	LECD	P	11-1215	TUTH	137 HENRY BLD	
03422	LECD	Q	1230-145	TUTH	119 ENGLISH	
03423	LECD	S	2-315	TUTH	69 ENGLISH	

ENGL 101 INTRODUCTION TO POETRY.
*CREDIT IS NOT GIVEN FOR BOTH ENGL 101 AND 107.
*GEN ED: LA
3 HOURS.

03424	LECD	B	9	MWF	217 GREG HALL	
03425	LECD	C	10	MWF	69 ENGLISH	
03426	LECD	D	11	MWF	69 ENGLISH	
03427	LECD	M	930-1045	TUTH	137 HENRY BLD	
03428	LECD	Q	1230-145	TUTH	137 HENRY BLD	

ENGL 102 INTRODUCTION TO THE DRAMA.
*GEN ED: LA

ENGL 102 CONTINUED
3 HOURS.

03429	LECD	C	10	MWF	108 ENGLISH	
03430	LECD	E	1	MWF	108 ENGLISH	

ENGL 103 INTRODUCTION TO FICTION.
*CREDIT IS NOT GIVEN FOR BOTH ENGL 103 AND 109.
*GEN ED: LA
3 HOURS.
NOTE: SECTIONS C, E, & P ARE FIRST YEAR LAS LEARNING COMMUNITIES PROGRAM SECTIONS. PRIORITY REGISTRATION WILL BE GIVEN TO FRESHMEN PARTICIPANTS IN THE LAS LEARNING COMMUNITIES PROGRAM WITH SOME SEATS AVAILABLE FOR ANY STUDENT. FOR A LISTING OF THE LAS LEARNING COMMUNITIES, SEE THE FRONT PORTION OF THIS TIMETABLE.

03431	LECD	C	10	MWF	303 ENGLISH	
03432	LECD	D	11	MWF	302 LINCOLN	
03433	LECD	E	1	MWF	69 ENGLISH	
03434	LECD	F	2	MWF	119 ENGLISH	
03435	LECD	P	11-1215	TUTH	217 GREG HALL	

ENGL 104 INTRODUCTION TO FILM.
*GEN ED: LA
3 HOURS.
NOTE: ALL STUDENTS ENROLLING IN ENGL 104 MUST REGISTER FOR BOTH A LECT/DISC SECTION AND A LAB SECTION TO HAVE A COMPLETE REGISTRATION. STUDENTS REGISTERING FOR A TU-TH LECT/DISC SECTION MUST REGISTER FOR EITHER LAB 1 OR LAB 2 ONLY.

SECTIONS B1 AND B2 ARE FIRST YEAR LAS LEARNING COMMUNITIES PROGRAM SECTIONS. PRIORITY REGISTRATION WILL BE GIVEN TO FRESHMEN PARTICIPANTS IN THE LAS LEARNING COMMUNITIES PROGRAM WITH SOME SEATS AVAILABLE FOR ANY OTHER STUDENT. FOR A LISTING OF LAS LEARNING COMMUNITIES, SEE THE FRONT PORTION OF THIS TIMETABLE.

03436	LECD	B1	9-1015	WF	59A ENGLISH	
03437	LECD	B2	9-1015	WF	160 ENGLISH	
03438	LECD	C1	1030-1145	WF	160 ENGLISH	
03439	LECD	X	12-115	WF	160 ENGLISH	
03440	LECD	E	130-245	WF	160 ENGLISH	
03441	LECD	L	8-915	TUTH	160 ENGLISH	
03442	LECD	M1	9-1015	TUTH	59A ENGLISH	
03443	LECD	M2	930-1045	TUTH	160 ENGLISH	
03444	LECD	N	1030-1145	TUTH	59A ENGLISH	
03445	LECD	O	12-115	TUTH	59A ENGLISH	
03446	LAB	1	315-520	M	101 ARMORY	
03447	LAB	2	730-945PM	M	101 ARMORY	
03448	LAB	3	315-520	TU	101 ARMORY	

SECTION C2 IS A FIRST YEAR DISCOVERY PROGRAM COURSE: ENROLLMENT RESTRICTED TO FRESHMEN. STUDENTS SHOULD ENROLL IN ONLY ONE DISCOVERY COURSE. STUDENTS WHO ENROLL IN MORE THAN ONE DISCOVERY COURSE MAY BE DROPPED FROM THE ADDITIONAL DISCOVERY COURSES. FOR A LISTING OF THESE COURSES, SEE THE FRONT PORTION OF THIS TIMETABLE, FOR COURSE DESCRIPTIONS, SEE THE DISCOVERY PROGRAM COURSE BOOKLET, OR GO TO THE WEB ADDRESS AT HTTP://WWW.PROVOST.UIUC.EDU/STUDENTS/DISCOVERY/

03449	LECD	C2	1030-1145	WF	59A ENGLISH	CURRY

ENGL 106 LITERATURE AND EXPERIENCE.
*MAY BE REPEATED ONCE AS TOPICS VARY.
3 HOURS.
SECTION C: GRITS, DEGRADATION, AND GLORY: THE SOUTH IN TWENTIETH CENTURY AMERICAN IMAGINATION
SECTION D: CRIME AND PUNISHMENT IN THE TWENTIETH CENTURY: THE EPISTEMOLOGY AND AESTHETICS OR CONSCIENCE
SECTION X: ETHNICITY IN THE UNITED STATES

03450	LECD	C	10	MWF	119 ENGLISH	Rogers
03451	LECD	D	11	MWF	108 ENGLISH	MITCHELL
03452	LECD	X	12	MWF	108 ENGLISH	ORTEGA G

ENGL 109 INTRODUCTION TO FICTION (ADVANCED COMPOSITION).
PREREQUISITE: COMPLETION OF CAMPUS COMPOSITION I GENERAL EDUCATION REQUIREMENT.
*CREDIT IS NOT GIVEN FOR BOTH ENGL 109 AND 103.
*GEN ED: ACP LA
3 HOURS.

03453	LECD	B	9	MWF	115 ENGLISH	IRYCE BARON
03454	LECD	C1	10	MWF	115 ENGLISH	IRYCE BARON
03455	LECD	C2	10	MWF	29 ENGLISH	
03456	LECD	D1	11	MWF	127 ENGLISH	DIANA
03457	LECD	D2	11	MWF	29 ENGLISH	
03458	LECD	X1	12	MWF	127 ENGLISH	DIANA
03459	LECD	X2	12	MWF	29 ENGLISH	
03460	LECD	E	1	MWF	29 ENGLISH	
03461	LECD	F	2	MWF	127 ENGLISH	
03462	LECD	M1	930-1045	TUTH	29 ENGLISH	
03463	LECD	M2	930-1045	TUTH	127 ENGLISH	
03464	LECD	Q	1230-145	TUTH	143 HENRY BLD	
03465	LECD	S	2-315	TUTH	29 ENGLISH	

ENGL 113 THE IDEA OF COMEDY.
3 HOURS.
SECTION &P IS A FIRST YEAR DISCOVERY PROGRAM COURSE FOR JAMES SCHOLARS: ENROLLMENT RESTRICTED TO FRESHMEN IN THE JAMES SCHOLARS PROGRAM. STUDENTS SHOULD ENROLL IN ONLY ONE DISCOVERY COURSE. STUDENTS WHO ENROLL IN MORE THAN ONE DISCOVERY COURSE MAY BE DROPPED FROM THE ADDITIONAL DISCOVERY COURSES. FOR A LISTING OF THESE COURSES, SEE FRONT PORTION OF THIS TIMETABLE; FOR COURSE DESCRIPTIONS, SEE THE DISCOVERY PROGRAM COURSE BOOKLET OR GO TO THE WEB ADDRESS AT HTTP://WWW.PROVOST.UIUC.EDU/STUDENTS/DISCOVERY/

03466	LECD	&P	11-1215	TUTH	29 ENGLISH	Walker J A

ENGL 114 THE BIBLE AS LITERATURE.
Same As C LIT 111, RELST 101
*GEN ED: LA
3 HOURS.

NGL 114 CONTINUED

3467	DISC	1	9	TH	G30 FOR LANG	
	LECT	A	1	MW	103 MUM HALL	LAYTON
3468	DISC	2	1	TH	G30 FOR LANG	
	LECT	A	1	MW	103 MUM HALL	LAYTON
3469	DISC	3	2	TH	G30 FOR LANG	
	LECT	A	1	MW	103 MUM HALL	LAYTON
3470	DISC	4	9	F	G30 FOR LANG	
	LECT	A	1	MW	103 MUM HALL	LAYTON
3471	DISC	5	12	F	G30 FOR LANG	
	LECT	A	1	MW	103 MUM HALL	LAYTON
3472	DISC	6	1	F	G30 FOR LANG	
	LECT	A	1	MW	103 MUM HALL	LAYTON

NGL 115 INTRODUCTION TO ENGLISH LITERATURE.
*GEN ED: W LA
3 HOURS.

3473	LECD	B	9	MWF	29 ENGLISH	
3474	LECD	E	1	MWF	150 ENGLISH	
3475	LECD	M	930-1045	TUTH	217 GREG HALL	

NGL 116 INTRODUCTION TO AMERICAN LITERATURE.
*GEN ED: LA CSW
3 HOURS.

3476	LECD	B	9	MWF	108 ENGLISH	
3477	LECD	C	10	MWF	259 ENGLISH	
3478	LECD	F	2	MWF	259 ENGLISH	
3479	LECD	P	11-1215	TUTH	69 ENGLISH	
3480	LECD	S	2-315	TUTH	217 GREG HALL	

NOTE: SECTION U1 FOR UNIT ONE, WESTON EXP., WIMSE, & GLOBAL CROSSROADS STUDENTS THROUGH AUGUST 28. ANY REMAINING SEATS OPEN TO ALL STUDENTS WITHOUT RESTRICTION BEGINNING AUGUST 27.

3481	LECD	U1	11	MWF	151 ALLENHALL	

NGL 117 SHAKESPEARE ON FILM AND VIDEOTAPE: FROM TEXT TO SCREEN.
Same As CINE 117
*GEN ED: LA
3 HOURS.
REQUIRED CLASS SCREENINGS THURSDAY EVENINGS, 7:30 - 11:00 P.M.

NOTE: DISCUSSION 2/LECTURE B AND DISCUSSION 3/LECTURE B ARE FIRST YEAR LAS LEARNING COMMUNITIES PROGRAM SECTIONS. PRIORITY REGISTRATION WILL BE GIVEN TO FRESHMEN PARTICIPANTS IN THE LAS LEARNING COMMUNITIES PROGRAM WITH SOME SEATS AVAILABLE FOR ANY STUDENT. FOR A LISTING OF LAS LEARNING COMMUNITIES, SEE THE FRONT PORTION OF THIS TIMETABLE.

3482	DISC	1	9	F	113 ENGLISH	
	LECT	B	9	MW	101 ARMORY	NEWCOMB
3483	DISC	2	9	F	123 ENGLISH	
	LECT	B	9	MW	101 ARMORY	NEWCOMB
3484	DISC	3	9	F	125 ENGLISH	
	LECT	B	9	MW	101 ARMORY	NEWCOMB
3485	DISC	4	10	F	113 ENGLISH	
	LECT	B	9	MW	101 ARMORY	NEWCOMB
3486	DISC	5	10	F	123 ENGLISH	
	LECT	B	9	MW	101 ARMORY	NEWCOMB
3487	DISC	B	10	F	125 ENGLISH	
	LECT	B	9	MW	101 ARMORY	NEWCOMB

NGL 119 THE LITERATURE OF FANTASY.
Same As C LIT 119
3 HOURS.

3488	LECD	M	930-1045	TUTH	108 ENGLISH	

SECTION P IS A FIRST YEAR DISCOVERY PROGRAM COURSE. ENROLLMENT RESTRICTED TO FRESHMEN. STUDENTS SHOULD ENROLL IN ONLY ONE DISCOVERY COURSE. STUDENTS WHO ENROLL IN MORE THAN ONE DISCOVERY COURSE MAY BE DROPPED FROM THE ADDITIONAL DISCOVERY COURSES. FOR A LISTING OF THESE COURSES, SEE THE FRONT PORTION OF THIS TIMETABLE; FOR COURSE DESCRIPTIONS, SEE THE DISCOVERY PROGRAM COURSE BOOKLET OR GO TO THE WEB ADDRESS AT HTTP//www.PROVOST.UIUC.EDU/STUDENTS/DISCOVERY/

3489	LECD	P	11-1215	TUTH	127 ENGLISH	Rob Barrett

NGL 123 JEWISH STORYTELLING: FROM THE RUSSIAN SHTETL TO NEW YORK.
Same As C LIT 121, RELST 131, YDSH 120
*GEN ED: CSW LA
3 HOURS.

3490	LECD	G	3	MWF	1022 FOR LANG	

NGL 199 UNDERGRADUATE OPEN SEMINAR.
*MAY BE REPEATED.
1 TO 5 HOURS.
FOR INDEPENDENT STUDY REGISTRATION IN THIS COURSE, STUDENTS SHOULD CONTACT THE DEPARTMENT OFFICE.

	CONF		ARR			Ind Study

NGL 200 CRITICAL APPROACHES TO LITERATURE.
*PREREQUISITE: ENGL 100 OR 101.
3 HOURS.

3491	LECD	Q	1230-145	TUTH	158 HENRY BLD	PARKER

NGL 202 MEDIEVAL LITERATURE AND CULTURE.
Same As C LIT 253
*PREREQUISITE: COMPLETION OF THE COMPOSITION I REQUIREMENT.
*GEN ED: W LA
3 HOURS.

3492	LECD	Q	1230-145	TUTH	29 ENGLISH	Rob Barrett

NGL 204 RENAISSANCE LITERATURE AND CULTURE.
Same As C LIT 255
*PREREQUISITE: COMPLETION OF THE COMPOSITION I REQUIREMENT.
*GEN ED: W LA
3 HOURS.

3493	LECD	M	930-1045	TUTH	131 ENGLISH	CATHERINE GRAY

ENGL 206 LITERATURE AND CULTURE OF THE ENLIGHTENMENT.
Same As C LIT 257
PREREQUISITE: COMPLETION OF THE COMPOSITION I REQUIREMENT.
*GEN ED: LA CSW
3 HOURS.

03494	LECD	F	2	MWF	150 ENGLISH	

ENGL 207 LITERATURE AND CULTURE OF THE ROMANTIC PERIOD.
PREREQUISITE: COMPLETION OF THE COMPOSITION I REQUIREMENT.
*GEN ED: LA CSW
3 HOURS.

03495	LECD	Q	1230-145	TUTH	217 GREG HALL	

ENGL 208 VICTORIAN LITERATURE AND CULTURE.
PREREQUISITE: COMPLETION OF THE COMPOSITION I REQUIREMENT.
*GEN ED: W LA
3 HOURS.

03496	LECD	E	1	MWF	115 ENGLISH	

ENGL 209 ENGLISH LITERATURE FROM THE BEGINNING TO 1798.
PREREQUISITE: COMPLETION OF THE COMPOSITION I REQUIREMENT AND ENGL 100 OR 101.
*GEN ED: W LA
3 HOURS.
NOTE: PRIORITY REGISTRATION FOR ENGL/RHET/TEACHING OF ENGL MAJORS THROUGH 4/13. BEGINNING 4/14 OPEN TO LAS CURRICULA AND GEN ED MAJORS. BEGINNING 4/21 ANY REMAINING SEATS OPEN TO ALL STUDENTS.

03497	DISC	1	11	F	111 GREG HALL	
	LECT	D	11	MW	141 WOHLERS	LAMPERT
03498	DISC	2	11	F	221 GREG HALL	
	LECT	D	11	MW	141 WOHLERS	LAMPERT
03499	DISC	3	11	F	154 HENRY BLD	
	LECT	D	11	MW	141 WOHLERS	LAMPERT
03500	DISC	4	11	F	102 LINCOLN	
	LECT	D	11	MW	141 WOHLERS	LAMPERT
03501	DISC	5	12	F	111 GREG HALL	
	LECT	D	11	MW	141 WOHLERS	LAMPERT
03502	DISC	6	12	F	221 GREG HALL	
	LECT	D	11	MW	141 WOHLERS	LAMPERT
03503	DISC	7	12	F	154 HENRY BLD	
	LECT	D	11	MW	141 WOHLERS	LAMPERT
03504	DISC	8	12	F	102 LINCOLN	
	LECT	D	11	MW	141 WOHLERS	LAMPERT

ENGL 210 ENGLISH LITERATURE FROM 1798 TO THE PRESENT.
PREREQUISITE: COMPLETION OF THE COMPOSITION I REQUIREMENT AND ENGL 100 OR 101.
*GEN ED: W LA
3 HOURS.
NOTE: PRIORITY REGISTRATION FOR ENGL/RHET/TEACHING OF ENGL MAJORS THROUGH 4/13. BEGINNING 4/14 OPEN TO LAS CURRICULA AND GEN ED MAJORS. BEGINNING 4/21 ANY REMAINING SEATS OPEN TO ALL STUDENTS.

03505	DISC	1	12	F	G36 FOR LANG	
	LECT	X	12	MW	150 A 5 L	VALENTE
03506	DISC	2	12	F	G46 FOR LANG	
	LECT	X	12	MW	150 A 5 L	VALENTE
03507	DISC	3	12	F	113 GREG HALL	
	LECT	X	12	MW	150 A 5 L	VALENTE
03508	DISC	4	1	F	G36 FOR LANG	
	LECT	X	12	MW	150 A 5 L	VALENTE
03509	DISC	5	1	F	G46 FOR LANG	
	LECT	X	12	MW	150 A 5 L	VALENTE
03510	DISC	6	1	F	113 GREG HALL	
	LECT	X	12	MW	150 A 5 L	VALENTE

ENGL 218 INTRODUCTION TO SHAKESPEARE.
PREREQUISITE: COMPLETION OF THE COMPOSITION I REQUIREMENT.
*GEN ED: LA
3 HOURS.
STUDENTS MAY NOT RECEIVE CREDIT FOR BOTH ENGLISH 218 AND ENGLISH 118.

03511	LECD	D	11	MWF	115 ENGLISH	
03512	LECD	F	2	MWF	108 ENGLISH	

SECTION Q IS A FIRST YEAR DISCOVERY PROGRAM COURSE: ENROLLMENT RESTRICTED TO FRESHMEN. STUDENTS SHOULD ENROLL IN ONLY ONE DISCOVERY COURSE. STUDENTS WHO ENROLL IN MORE THAN ONE DISCOVERY COURSE MAY BE DROPPED FROM THE ADDITIONAL DISCOVERY COURSES. FOR A LISTING OF THESE COURSES, SEE FRONT PORTION OF THIS TIMETABLE; FOR COURSE DESCRIPTIONS, SEE THE DISCOVERY PROGRAM COURSE BOOKLET OR GO TO THE WEB ADDRESS AT HTTP://WWW.PROVOST.UIUC.EDU/STUDENTS/DISCOVERY/

03513	LECD	Q	1230-145	TUTH	259 ENGLISH	LOOMBA

NOTE: SECTION 8R IS FOR CHANCELLOR'S SCHOLARS; OTHERS MAY ENROLL WITH CONSENT OF THE INSTRUCTOR AND DIRECTOR OF CAMPUS HONORS PROGRAM.

03514	LECD	8R	1-220	TUTH	212 1205W ORE	SHAPIRO

ENGL 243 DEVELOPMENT OF THE MODERN DRAMA.
Same As C LIT 265
PREREQUISITE: COMPLETION OF THE COMPOSITION I REQUIREMENT.
*GEN ED: LA
3 HOURS.

03515	LECD	S	2-315	TUTH	108 ENGLISH	Walker J A

ENGL 245 THE SHORT STORY.
Same As C LIT 267
PREREQUISITE: COMPLETION OF THE COMPOSITION I REQUIREMENT.
*GEN ED: LA
3 HOURS.

03516	LECD	B	9	MWF	137 HENRY BLD	
03517	LECD	C	10	MWF	137 HENRY BLD	
03518	LECD	D	11	MWF	217 GREG HALL	
03519	LECD	E	1	MWF	217 GREG HALL	
03520	LECD	F	2	MWF	137 HENRY BLD	

ENGL 247 THE BRITISH NOVEL.

ENGL 247 CONTINUED
PREREQUISITE: COMPLETION OF THE COMPOSITION I REQUIREMENT.
*GEN ED: W LA
3 HOURS.

03521 LECD	X	12	MWF	137 HENRY BLD		
03522 LECD	M1	930-1045	TUTH	115 ENGLISH		GARRETT
03523 LECD	M2	930-1045	TUTH	303 ENGLISH		JOSHUA ESTY

SECTION C IS FIRST YEAR DISCOVERY PROGRAM COURSE: ENROLLMENT RESTRICTED TO FRESHMEN. STUDENTS SHOULD ENROLL IN ONLY ONE DISCOVERY COURSE. STUDENTS WHO ENROLL IN MORE THAN ONE DISCOVERY COURSE MAY BE DROPPED FROM THE ADDITIONAL DISCOVERY COURSES. FOR A LISTING OF THESE COURSES, SEE THE FRONT PORTION OF THIS TIMETABLE FOR COURSE DESCRIPTIONS, SEE THE DISCOVERY PROGRAM COURSE BOOKLET OR GO TO THE WEB ADDRESS AT HTTP://WWW.PROVOST.UIUC.EDU/STUDENTS/DISCOVERY/

03524 LECD	C	10	MWF	127 ENGLISH		2. SULLIVAN

ENGL 250 THE AMERICAN NOVEL TO 1914.
PREREQUISITE: COMPLETION OF THE COMPOSITION I REQUIREMENT.
*GEN ED: LA CSW
3 HOURS.

03525 LECD	X	12	MWF	115 ENGLISH		

ENGL 251 THE AMERICAN NOVEL SINCE 1914.
PREREQUISITE: COMPLETION OF THE COMPOSITION I REQUIREMENT.
*GEN ED: LA CSW
3 HOURS.

03526 LECD	B	9	MWF	150 ENGLISH		
03527 LECD	E	1	MWF	137 HENRY BLD		
03528 LECD	M	930-1045	TUTH	69 ENGLISH		

ENGL 255 SURVEY OF AMERICAN LITERATURE, I.
PREREQUISITE: COMPLETION OF THE COMPOSITION I REQUIREMENT AND ENGL 100 OR 101.
*GEN ED: W LA
3 HOURS.
NOTE: PRIORITY REGISTRATION FOR ENGL/RHET/TEACHING OF ENGL MAJORS THROUGH 4/13. BEGINNING 4/14 OPEN TO LAS CURRICULA AND GEN ED MAJORS. BEGINNING 4/21 ANY REMAINING SEATS OPEN TO ALL STUDENTS.

03529 DISC	1	1	F	145 ALTGELD		
LECT	E	1	MW	100 GREG HALL		CHAI
03530 DISC	2	1	F	G18 FOR LANG		
LECT	E	1	MW	100 GREG HALL		CHAI
03531 DISC	3	1	F	G32 FOR LANG		
LECT	E	1	MW	100 GREG HALL		CHAI
03532 DISC	A	1	F	207 GREG HALL		
LECT	E	1	MW	100 GREG HALL		CHAI
03533 DISC	S	2	F	145 ALTGELD		
LECT	E	1	MW	100 GREG HALL		CHAI
03534 DISC	6	2	F	G18 FOR LANG		
LECT	E	1	MW	100 GREG HALL		CHAI
03535 DISC	7	2	F	G36 FOR LANG		
LECT	E	1	MW	100 GREG HALL		CHAI
03536 DISC	8	2	F	207 GREG HALL		
LECT	E	1	MW	100 GREG HALL		CHAI

ENGL 256 SURVEY OF AMERICAN LITERATURE, II.
PREREQUISITE: COMPLETION OF THE COMPOSITION I REQUIREMENT AND ENGL 100 OR 101.
*GEN ED: LA CSW
3 HOURS.

03537 LECD	X	12	MWF	150 ENGLISH		
03538 LECD	E	1	MWF	131 ENGLISH		FOOTE

ENGL 259 AFRO-AMERICAN LITERATURE, I.
Same As AFRO 259, C LIT 259
PREREQUISITE: COMPLETION OF THE COMPOSITION I REQUIREMENT.
*GEN ED: US
3 HOURS.

03539 DISC	1	1	F	118 LINCOLN		
LECT	F	2	MW	114 D K H		DECK
03540 DISC	2	1	F	132 LINCOLN		
LECT	F	2	MW	114 D K H		DECK
03541 DISC	3	1	F	170 LINCOLN		
LECT	F	2	MW	114 D K H		DECK
03542 DISC	4	2	F	118 LINCOLN		
LECT	F	2	MW	114 D K H		DECK
03543 DISC	5	2	F	132 LINCOLN		
LECT	F	2	MW	114 D K H		DECK
03544 DISC	6	2	F	170 LINCOLN		
LECT	F	2	MW	114 D K H		DECK

ENGL 273 INTERMEDIATE FILM STUDIES: DIRECTORS, GENRES, THEMES.
PREREQUISITE: ENGL 104 OR A COLLEGE-LEVEL COURSE IN LITERATURE OR FILM.
3 HOURS.

03545 DISC	P	11	TUTH	160 ENGLISH		CARRINGER
LAB	1	3-520	W	101 ARMORY		
03546 DISC	Q	12	TUTH	160 ENGLISH		
LAB	1	3-520	W	101 ARMORY		
03547 DISC	T	3	TUTH	160 ENGLISH		
LAB	1	3-520	W	101 ARMORY		

ENGL 274 LITERATURE AND SOCIETY.
PREREQUISITE: COMPLETION OF THE COMPOSITION I REQUIREMENT.
*GEN ED: LA
3 HOURS.
SECTION Q: POSTMODERN FICTIONS

03548 LECD	Q	1230-145	TUTH	69 ENGLISH		Thompson, Mark

ENGL 281 WOMEN IN THE LITERARY IMAGINATION.
PREREQUISITE: COMPLETION OF THE COMPOSITION I REQUIREMENT.
*MAY BE REPEATED TO A MAXIMUM OF 6 HOURS AS TOPICS VARY.
3 HOURS.
SECTION X: THE EVOLUTION OF MARRIAGE, SEXUALITY AND ECONIMICS IN BRITISH FICTION

ENGL 281 CONTINUED

03549 LECD	X	12	MWF	131 ENGLISH		IRYCE BARON

ENGL 285 POSTCOLONIAL LITERATURES IN ENGLISH.
PREREQUISITE: COMPLETION OF THE COMPOSITION I REQUIREMENT.
*GEN ED: NW LA
3 HOURS.
NOTE: LAS LINKED COURSE. THIS COURSE IS LINKED TO HISTORY 112, SECTION LC2. STUDENTS MUST REGISTER FOR BOTH COURSES. FOR ENROLLMENT IN ALL SECTIONS, GO TO THE DEPARTMENT OFFICE OR GENERAL CURRICULUM, 912 S. FIFTH ST.

NOTE: DISCUSSION 1/LECTURE X IS A FIRST YEAR LAS LEARNING COMMUNITIES PROGRAM SECTION. PRIORITY REGISTRATION WILL BE GIVEN TO FRESHMEN PARTICIPANTS IN THE LAS LEARNING COMMUNITIES PROGRAM WITH SOME SEATS AVAILABLE FOR ANY STUDENT. FOR A LISTING OF LAS LEARNING COMMUNITIES, SEE THE FRONT PORTION OF THIS TIMETABLE.

03550 DISC	1	11	F	123 ENGLISH		
LECT	X	12	MW	10681 ENGR HALL		2. SULLIVAN
03551 DISC	2	11	F	125 ENGLISH		
LECT	X	12	MW	10681 ENGR HALL		2. SULLIVAN
03552 DISC	3	12	F	123 ENGLISH		
LECT	X	12	MW	10681 ENGR HALL		2. SULLIVAN

NOTE: DISCUSSION U1/LECTURE X IS FOR UNIT ONE, WESTON EXP., WIMES, AND GLOBAL CROSSROADS STUDENTS. FOR ASSISTANCE WITH ENROLLMENT FOR THIS SECTION, YOU CAN GO TO THE DEPARTMENT OFFICE OR THE UNIT ONE OFFICE, ROOM 70 ALLEN HALL.

03553 DISC	U1	12	F	152 ALLENHALL		
LECT	X	12	MW	10681 ENGR HALL		2. SULLIVAN

ENGL 290 INDIVIDUAL STUDY.
PREREQUISITE: CONSENT OF INSTRUCTOR.
*MAY BE REPEATED FOR A TOTAL OF 6 HOURS OF CREDIT.
0 TO 3 HOURS.
FOR INDEPENDENT STUDY REGISTRATION IN THIS COURSE, STUDENTS SHOULD CONTACT THE UNDERGRADUATE STUDIES OFFICE (294 ENGLISH BUILDING).

CONF	ARR					Ind Study

ENGL 291 HONORS INDIVIDUAL STUDY.
*MAY BE REPEATED TO A MAXIMUM OF 6 HOURS. (COUNTS FOR ADVANCED HOURS IN LAS)
*GEN ED: ACP
1 TO 3 HOURS.
FOR INDEPENDENT STUDY REGISTRATION IN THIS COURSE, STUDENTS SHOULD CONTACT THE UNDERGRADUATE STUDIES OFFICE (294 ENGLISH BUILDING).

CONF	ARR					Ind Study

ENGL 296 HONORS SEMINAR, I.
PREREQUISITE: FOR ENGLISH DEPARTMENT CONCENTRATORS, A 3.25 GRADE-POINT AVERAGE OR CONSENT OF THE DIRECTOR OF THE HONORS PROGRAM.
*OFFERED EVERY SEMESTER WITH VARYING TOPICS; MAY BE REPEATED AS TOPICS VARY. (COUNTS FOR ADVANCED HOURS IN LAS.)
3 HOURS.
OPEN ONLY TO STUDENTS WHO SIGN UP IN 200 ENGLISH BUILDING.
SECTION &D: AMERICAN TECHNOLOGICAL SUBLIME: MODES OF PRODUCTION IN AMERICAN LITERATURE
SECTION &P: THE JAZZ PAGE: JAZZ MUSIC AND AMERICAN LITERATURE
SECTION &R: AFRICAN AMERICAN WOMEN NOVELISTS: THE RIGHT TO FICTION

03554 LECD	&D	11-1250	M	123 ENGLISH		Trish Loughr
03555 LECD	&P	11-1250	TU	ARR		MAXWELL
03556 LECD	&R	1-250	TU	135 ENGLISH		Nancy Castro

ENGL 297 HONORS SEMINAR, II.
PREREQUISITE: FOR ENGLISH DEPARTMENT CONCENTRATORS, A 3.25 GRADE-POINT AVERAGE OR CONSENT OF THE DIRECTOR OF THE HONORS PROGRAM.
*OFFERED EVERY SEMESTER WITH VARYING TOPICS; MAY BE REPEATED AS TOPICS VARY. (COUNTS FOR ADVANCED HOURS IN LAS.)
3 HOURS.
OPEN ONLY TO STUDENTS WHO SIGN UP IN 200 ENGLISH BUILDING.
SECTION &N: REWRITING SHAKESPEARE IN THE TWENTIETH CENTURY

03557 LECD	&N	10-1150	TH	113 ENGLISH		NEELY

ENGL 298 HONORS SEMINAR, III.
PREREQUISITE: FOR ENGLISH DEPARTMENT CONCENTRATORS, A 3.25 GRADE-POINT AVERAGE OR CONSENT OF THE DIRECTOR OF THE HONORS PROGRAM.
*MAY BE REPEATED AS TOPICS VARY.
(COUNTS FOR ADVANCED HOURS IN LAS.)
3 HOURS.
OPEN ONLY TO STUDENTS WHO SIGN UP IN 200 ENGLISH BUILDING.
SECTION &E: PACKAGING JACK KEROUAC

03558 LECD	&E	1-250	W	113 ENGLISH		Davenport

ENGL 300 WRITING ABOUT LITERATURE.
PREREQUISITE: COMPLETION OF CAMPUS COMPOSITION I GENERAL EDUCATION REQUIREMENT; ONE YEAR OF COLLEGE LITERATURE OR CONSENT OF INSTRUCTOR.
*GEN ED: ACP
3 HOURS.
SECTION B: THINKING AND WRITING ABOUT SOME GREAT AND SOME VERY GOOD BOOKS
SECTION D: GENDER, SEXUALITY, AND THE BODY IN AMERICAN INDIAN LITERATURE
SECTION E: BOTTOMS UP: THE UNDERSIDE IN EIGHTEENTH CENTURY BRITISH LITERATURE
SECTION P: LITERATURE OF CHICAGO AND THE LOW MODERN
SECTION S: JOHN DOS PASSOS AND DON DELILLO
SECTION T1: GAY STUDIES
SECTION T2: TRAVEL AND COLONIALISM IN RENAISSANCE DRAMA

03559 LECD	B	9	MWF	127 ENGLISH		ADELMAN
03560 LECD	D	11	MWF	150 ENGLISH		NELSON CHRI
03561 LECD	E	1	MWF	127 ENGLISH		DIANA

ENGL 300 CONTINUED

03562	LECD	P	11-1215	TUTH	303 ENGLISH	Stoltman
03563	LECD	S	2-315	TUTH	303 ENGLISH	FINNEGAN JAMES
03564	LECD	T	330-445	TUTH	131 ENGLISH	LOOMBA

ENGL 302 DESCRIPTIVE ENGLISH GRAMMAR.
Same As B&T W 302
3 HOURS, OR 1 UNIT.
NOTE: PRIORITY ENROLLMENT TO ENGL/RHET/TCHNG OF ENGL MAJORS THROUGH 4/13. CHECK FOR AVAILABLILITY AFTER THIS DATE.

03565	LECD	X	12	MWF	258 ENGLISH	Lamos
03566	LECD	G	3-415	MW	115 ENGLISH	Lori Garner

ENGL 303 HISTORICAL INTRODUCTION TO THE ENGLISH LANGUAGE.
3 HOURS, OR 1 UNIT.

03567	LECD	E	1	MWF	258 ENGLISH	
03568	LECD	F	2	MWF	115 ENGLISH	Lori Garner

ENGL 304 DESCRIPTIVE ENGLISH GRAMMAR FOR E S L TEACHERS.
Same As E I L 302
3 HOURS, OR 1 UNIT.
This course will be offered only during the fall semester.

03569	LECD	D	11	MWF	G20 FOR LANG	COWAN

ENGL 318 SHAKESPEARE, I.
PREREQUISITE: 1 YEAR OF COLLEGE LITERATURE OR CONSENT OF INSTRUCTOR.
3 HOURS, OR 1 UNIT.

03570	LECD	B	9	MWF	131 ENGLISH	
03571	LECD	M	930-1045	TUTH	259 ENGLISH	COLE
03572	LECD	P	11-1215	TUTH	108 ENGLISH	SHAPIRO
03573	LECD	S	2-315	TUTH	259 ENGLISH	KAY

ENGL 323 MILTON.
PREREQUISITE: ONE YEAR OF COLLEGE LITERATURE OR CONSENT OF INSTRUCTOR.
3 HOURS, OR 1 UNIT.

03574	LECD	P	11-1215	TUTH	131 ENGLISH	CATHERINE GRAY

ENGL 326 LITERATURE OF THE RESTORATION AND EARLY EIGHTEENTH CENTURY.
PREREQUISITE: ONE YEAR OF COLLEGE LITERATURE OR CONSENT OF INSTRUCTOR.
3 HOURS, OR 1 UNIT.

03575	LECD	D	11	MWF	303 ENGLISH	

ENGL 334 VICTORIAN POETRY AND NONFICTION PROSE.
PREREQUISITE: ONE YEAR OF COLLEGE LITERATURE OR CONSENT OF INSTRUCTOR.
3 HOURS, OR 1 UNIT.

03576	LECD	P	11-1215	TUTH	115 ENGLISH	SAVILLE

ENGL 341 BRITISH LITERATURE IN THE TWENTIETH CENTURY: TO 1930.
PREREQUISITE: 1 YEAR OF COLLEGE LITERATURE OR CONSENT OF INSTRUCTOR.
3 HOURS, OR 1 UNIT.

03577	LECD	C	10	MWF	131 ENGLISH	ADELMAN

ENGL 342 BRITISH LITERATURE IN THE TWENTIETH CENTURY: SINCE 1930.
PREREQUISITE: 1 YEAR OF COLLEGE LITERATURE OR CONSENT OF INSTRUCTOR.
3 HOURS, OR 1 UNIT.

03578	LECD	G	3-415	MW	108 ENGLISH	

ENGL 350 AMERICAN LITERATURE, 1865 TO 1914.
PREREQUISITE: ONE YEAR OF COLLEGE LITERATURE OR CONSENT OF INSTRUCTOR.
3 HOURS, OR 1 UNIT.

03579	LECD	D	11	MWF	119 ENGLISH	CHAI

ENGL 351 AMERICAN MODERNIST LITERATURE, 1914 TO 1945.
PREREQUISITE: ONE YEAR OF COLLEGE LITERATURE OR CONSENT OF INSTRUCTOR.
3 HOURS, OR 1 UNIT.

03580	LECD	Q	1230-145	TUTH	150 ENGLISH	
03581	LECD	T	330-445	TUTH	119 ENGLISH	MAXWELL

ENGL 355 MAJOR AUTHORS.
PREREQUISITE: 1 YEAR OF COLLEGE LITERATURE OR CONSENT OF INSTRUCTOR.
*MAY BE REPEATED AS TOPICS VARY.
3 HOURS, OR 1 UNIT.
SECTION D: CHINUA ACHEBE
SECTION P: TONI MORRISON
SECTION Q1: DICKENS
SECTION Q2: ERNEST HEMINGWAY AND RAYMOND CARVER
SECTION S: BERNARD SHAW

03582	LECD	D	11	MWF	137 HENRY BLD	Korang
03583	LECD	P	11-1215	TUTH	119 ENGLISH	Nancy Castro
03584	LECD	Q1	1230-145	TUTH	131 ENGLISH	GARRETT
03585	LECD	Q2	1230-145	TUTH	115 ENGLISH	WATTS
03586	LECD	S	2-315	TUTH	131 ENGLISH	HURT

ENGL 360 THE LITERATURE OF AMERICAN ETHNIC AND RACIAL MINORITIES.
PREREQUISITE: ONE YEAR OF COLLEGE LITERATURE OR CONSENT OF INSTRUCTOR.
*MAY BE REPEATED AS TOPICS VARY TO A MAXIMUM OF 6 HOURS OR 2 UNITS.
3 HOURS, OR 1 UNIT.

03587	LECD	X	12	MWF	69 ENGLISH	

ENGL 361 TOPICS IN ENGLISH AND AMERICAN LITERATURE.
PREREQUISITE: 1 YEAR OF COLLEGE LITERATURE OR CONSENT OF INSTRUCTOR.
*MAY BE REPEATED ONCE AS TOPICS VARY.
3 HOURS, OR 1 UNIT.
SECTION D: TWENTIETH CENTURY LESBIAN PRINT CULTURE IN THE U.S.

ENGL 361 CONTINUED
SECTION M: CLASSICAL AND BIBLICAL BACKGROUNDS OF AMERICAN LITERATURE
SECTION Q1: THE LITERATURE AND CULTURE OF YOUTH IN TWENTIETH CENTURY BRITAIN
SECTION Q2: OLD ENGLISH-NOTE: THIS SECTIONS MEETS WITH ENGL 407Q
SECTION S: AMERICAN NARRATIVES OF PASSING

03588	LECD	D	11	MWF	131 ENGLISH	FOOTE
03589	LECD	M	930-1045	TUTH	150 ENGLISH	WATTS
03590	LECD	Q1	1230-145	TUTH	303 ENGLISH	JOSHUA ESTY
03591	LECD	Q2	1230-145	TUTH	108 ENGLISH	WRIGHT
03592	LECD	S	2-315	TUTH	115 ENGLISH	

ENGL 362 TOPICS IN MODERN FICTION.
PREREQUISITE: ONE YEAR OF COLLEGE LITERATURE OR CONSENT OF INSTRUCTOR.
*MAY BE REPEATED ONCE AS TOPICS VARY.
3 HOURS, OR 1 UNIT.
SECTION S: THE CONTEMPORARY AFRICAN AMERICAN NOVEL

03593	LECD	S	2-315	TUTH	119 ENGLISH	Thompson, Mark

ENGL 365 COMEDY.
Same As C LIT 365
PREREQUISITE: ONE YEAR OF COLLEGE LITERATURE OR CONSENT OF INSTRUCTOR.
3 HOURS, OR 1 UNIT.

03594	LECD	P	11-1215	TUTH	259 ENGLISH	KAUFMAN

ENGL 370 MODERN AFRICAN FICTION.
Same As AFRST 310, C LIT 310, FR 310
PREREQUISITE: AFRST 210 OR 222, OR JUNIOR STANDING.
3 HOURS, OR 1 UNIT.

03595	LECT	A	1	MWF	111 SPCH&HEAR	

ENGL 373 SPECIAL TOPICS IN FILM STUDIES.
PREREQUISITE: ONE COLLEGE-LEVEL FILM STUDIES COURSE, AND ONE ADDITIONAL COLLEGE-LEVEL COURSE IN FILM STUDIES OR LITERATURE; OR CONSENT OF INSTRUCTOR.
*MAY BE REPEATED UP TO 6 HOURS OR 2 UNITS AS TOPICS VARY.
3 HOURS, OR 1 UNIT.
SECTION G: WAR STORIES: AMERICAN FILM ADAPTATIONS AND NARRATIVES OF CONFLICT
SECTION R: U.S. INDEPENDENT FILM

03596	LAB	G1	3-450	M	180 ENGLISH	Tim Newcomb
	LECD	G	3-450	W	180 ENGLISH	Tim Newcomb
03597	LAB	R1	1-250	TU	180 ENGLISH	CARRINGER
	LECD	R	1-250	TH	180 ENGLISH	CARRINGER

ENGL 375 TOPICS IN THE RELATION OF OTHER DISCIPLINES TO THE STUDY OF LITERATURE.
PREREQUISITE: ONE YEAR OF COLLEGE LITERATURE OR CONSENT OF INSTRUCTOR.
*MAY BE REPEATED ONCE AS TOPIC VARIES.
3 HOURS, OR 1 UNIT.
SECTION P: INTRODUCTION TO IRISH STUDIES

03598	LECD	P	11-1215	TUTH	150 ENGLISH	HURT

ENGL 381 THEORY AND PRACTICE OF WRITTEN COMPOSITION.
PREREQUISITE: ONE YEAR OF STUDY IN COLLEGE WRITING OR CONSENT OF INSTRUCTOR.
3 HOURS, OR 1 UNIT.

03599	LECD	G	3-415	MW	150 ENGLISH	PRENDERGAST
03600	LECD	H	430-545	MW	150 ENGLISH	PRENDERGAST

ENGL 383 LITERARY CRITICISM FROM 1800 TO THE PRESENT.
Same As C LIT 305
PREREQUISITE: ONE YEAR OF COLLEGE LITERATURE OR CONSENT OF INSTRUCTOR.
3 HOURS, OR 1 UNIT.

03601	LECD	M	930-1045	TUTH	119 ENGLISH	PARKER

ENGL 400 INTRODUCTION TO RESEARCH AND CRITICAL TECHNIQUES.
1 UNIT.
NOTE: PRIORITY REGISTRATION GIVEN TO GRADUATE ENGLISH MAJORS.

03602	LECD	G	3-450	M	135 ENGLISH	KAUL

ENGL 405 WRITING STUDIES, I: SOCIAL CONTEXTS AND FUNCTIONS OF WRITING.
Same As C & I 463, SPCOM 405
PREREQUISITE: ADMISSION TO THE GRADUATE PROGRAMS OF A UNIT OFFERING THE GRADUATE SPECIALIZATION IN WRITING STUDIES OR CONSENT OF INSTRUCTOR.
1 UNIT.

03603	LECD	1	3-5	TU	113 ENGLISH	HAWISHER

ENGL 407 OLD ENGLISH.
1 UNIT.
NOTE: SECTION Q MEETS WITH ENGL 361, SECTION Q2

03604	LECD	Q	1230-145	TUTH	108 ENGLISH	WRIGHT

ENGL 411 CHAUCER.
*MAY BE REPEATED TO A MAXIMUM OF 2 UNITS AS TOPICS VARY.
1 UNIT.

03605	LECD	G	3-450	W	135 ENGLISH	LAMPERT

ENGL 419 SEMINAR IN SHAKESPEARE.
PREREQUISITE: A COLLEGE COURSE DEVOTED ENTIRELY TO AN ASPECT OF SHAKESPEARE'S WORK OR CONSENT OF INSTRUCTOR.
*MAY BE REPEATED AS TOPIC VARIES.
1 UNIT.
SECTION E: SHAKESPEAREAN PLAYS, PRINTED BOOKS, PERFORMING WORDS

03606	LECD	E	1-250	M	135 ENGLISH	NEWCOMB

ENGL 437 SEMINAR IN VICTORIAN LITERATURE.
PREREQUISITE: A COLLEGE COURSE DEVOTED ENTIRELY TO AN ASPECT OF VICTORIAN STUDIES OR CONSENT OF INSTRUCTOR.
*MAY BE REPEATED AS TOPIC VARIES.
1 UNIT.
SECTION T: WORDS AND IMAGES: VISUAL AND VERBAL ARTS IN VICTORIAN BRITIAN

03607	LECD	T	3-450	TH	135 ENGLISH		SAVILLE

ENGL 447 SEMINAR IN EARLIER AMERICAN LITERATURE.
PREREQUISITE: ONE COLLEGE COURSE DEVOTED ENTIRELY TO AN ASPECT OF AMERICAN STUDIES OR CONSENT OF INSTRUCTOR.
*MAY BE REPEATED AS TOPIC VARIES.
1 UNIT.
SECTION R: THE NATION AND ITS FRAGMENTS: U.S. CULTURAL PRODUCTION, 1776-1876

03608	LECD	R	1-250	TH	135 ENGLISH		Trish Loughran

ENGL 453 SEMINAR IN LATER AMERICAN LITERATURE.
PREREQUISITE: ONE COLLEGE COURSE DEVOTED ENTIRELY TO AN ASPECT OF AMERICAN STUDIES OR CONSENT OF INSTRUCTOR.
*MAY BE REPEATED AS TOPIC VARIES.
1 UNIT.
SECTION G: MODERN AMERICAN POETRY, 1900-1955
SECTION T: LITERATURE OF THE AMERICAN FAR WEST, 1870-1930

03609	LECD	G	3-550	W	113 ENGLISH		NELSON
03610	LECD	T	3-450	TU	135 ENGLISH		BAYM

ENGL 484 TOPICS IN DISCOURSE AND WRITING STUDIES.
Same As C & I 469
PREREQUISITE: GRADUATE STANDING IN WRITING STUDIES OR CONSENT OF INSTRUCTOR.
*MAY BE REPEATED TO A MAXIMUM OF 2 UNITS.
1 UNIT.
SECTION G: CRITICAL THEORY AND WRITING STUDIES

03611	LECD	G	3-450	W	127 ENGLISH		Debra Hawhee

ENGL 491 RESEARCH IN SPECIAL TOPICS.
*MAY BE REPEATED FOR A TOTAL OF 2 UNITS.
1 UNIT.
FOR INDEPENDENT STUDY REGISTRATION IN THIS COURSE, STUDENTS SHOULD CONTACT THE GRADUATE STUDIES OFFICE (210 ENGLISH BUILDING).

	CONF	ARR		Ind Study

ENGL 492 MASTER'S AREA EXAMINATION TUTORIAL.
*MAY BE TAKEN ONCE FOR 12 HOURS OR TWICE FOR 6 HOURS.
NO GRADUATE CREDIT.
6 OR 12 HOURS.
FOR INDEPENDENT STUDY REGISTRATION IN THIS COURSE, STUDENTS SHOULD CONTACT THE GRADUATE STUDIES OFFICE (210 ENGLISH BUILDING).
NOTE: COURSE TO BE GRADED SATISFACTORY/UNSATISFACTORY.

	CONF	ARR		Ind Study

ENGL 493 PROFESSIONAL SEMINAR IN THE TEACHING OF COLLEGE ENGLISH.
PREREQUISITE: GRADUATE STANDING IN THE DEPARTMENT OF ENGLISH OR CONSENT OF INSTRUCTOR.
STUDENTS NEEDING THE PROSEMINAR FOR THEIR PROGRAMS WILL BE GIVEN PRIORITY ENROLLMENT.
*MAY BE REPEATED BY DOCTORAL CANDIDATES AS THE TOPIC VARIES, BUT WITHOUT CREDIT AFTER 2 UNITS HAVE BEEN EARNED IN THIS COURSE.
0 OR 1 UNIT.
NOTE: COURSE TO BE GRADED SATISFACTORY/UNSATISFACTORY.
SECTION E: THE TEACHING OF FILM
SECTION G: THE TEACHING OF BUSINESS AND TECHNICAL WRITING
SECTION R: THE TEACHING OF RHETORIC

03612	LECD	E	1-250	W	58A ENGLISH		CURRY
03613	LECD	G	3-450	M	127 ENGLISH		Debra Hawhee
03614	LECD	R	1-250	TU	127 ENGLISH		Mortensen

ENGL 499 THESIS RESEARCH.
PREREQUISITE: STANDING AS A DOCTORAL CANDIDATE.
0 TO 4 UNITS.
FOR INDEPENDENT STUDY REGISTRATION IN THIS COURSE, STUDENTS SHOULD CONTACT THE GRADUATE STUDIES OFFICE (210 ENGLISH BUILDING).

	CONF	ARR		Ind Study

ENTOMOLOGY

DEPARTMENT OFFICE 320 MORRILL HALL
DEPARTMENT PHONE (217) 333-2910
OFFICE HOURS 8:30am-Noon, 1:00-5:00pm, Monday-Friday

ENTOM 120 INTRODUCTION TO APPLIED ENTOMOLOGY.
Same As CPSC 120, IB 120, NRES 120
*GEN ED: LS
3 HOURS.

03615	LAB	A	10-1150	M	W13 TURNER		WEINZIERL
	LECT	1	9	MW	W103 TURNER		WEINZIERL
03616	LAB	B	10-1150	TU	W13 TURNER		WEINZIERL
	LECT	1	9	MW	W103 TURNER		WEINZIERL
03617	LAB	C	10-1150	W	W13 TURNER		WEINZIERL
	LECT	1	9	MW	W103 TURNER		WEINZIERL

ENTOM 280 THE INSECTS OF FOREST AND LANDSCAPE TREES, SHRUBS, AND FLOWERS.
Same As IB 280, NRES 290
PREREQUISITE: ENTOM 120 OR CONSENT OF INSTRUCTOR.
*LOCAL CAMPUS FIELD COLLECTING TRIPS WILL BE TAKEN.
3 HOURS.

03618	LAB	F1	1-250	W	M5 TURNER		APPLEBY
	LECT	F	1	M	M5 TURNER		APPLEBY

ENTOM 290 SPECIAL PROBLEMS.
PREREQUISITE: CONSENT OF INSTRUCTOR.
*MAJORS IN ANY SCHOOL OF INTEGRATIVE BIOLOGY OPTION MAY COUNT TOWARD GRADUATION NO MORE THAN A COMBINED MAXIMUM OF 10 HOURS OF 290, 292, AND 294 CREDIT OFFERED BY: BIOPHYSICS; CELL AND STRUCTURAL BIOLOGY; ECOLOGY, ETHOLOGY, AND EVOLUTION; ENTOMOLOGY; INTEGRATIVE BIOLOGY; MOLECULAR AND CELLULAR BIOLOGY; MICROBIOLOGY; PHYSIOLOGY AND PLANT BIOLOGY. THESE HOURS WILL NOT BE COUNTED AS ADVANCED HOURS IN THE OPTION.
1 TO 5 HOURS.
FOR INDEPENDENT STUDY REGISTRATION IN THIS COURSE, STUDENTS MUST CONTACT THE DEPARTMENT OFFICE (320 MORRILL HALL).
OFFERED FOR S/U GRADE ONLY.

	CONF	ARR		Ind Study

ENTOM 301 INTRODUCTION TO ENTOMOLOGY.
Same As IB 360
PREREQUISITE: BIOL 122 AND CHEM 231.
*TERM PAPERS, FIELD EXPERIENCE, AND/OR INSECT COLLECTIONS WILL BE REQUIRED FOR 4 HOURS, OR 1 UNIT CREDIT.
3 OR 4 HOURS, OR 0.75 OR 1 UNIT.

03619	LAB	A	1-350	TU	408 NAT HIST		
	LECT	1	11	TUTH	101 TRANS BLD		Hanks
03620	LAB	B	1-350	TH	408 NAT HIST		
	LECT	1	11	TUTH	101 TRANS BLD		Hanks

ENTOM 315 INSECT ECOLOGY.
Same As IB 344
PREREQUISITE: EEE 212 OR CONSENT OF INSTRUCTOR.
*3 HOURS OR 3/4 UNIT FOR LECTURE ONLY; 5 HOURS OR 1 UNIT FOR LECTURE AND LABORATORY.
3 OR 5 HOURS, OR 0.75 OR 1 UNIT.

03621	LAB	A	2-330	W	316 NAT HIST		
	LECT	1	12	MWF	408 NAT HIST		BERENBAUM
03622	LAB	B	330-5	W	316 NAT HIST		
	LECT	1	12	MWF	408 NAT HIST		BERENBAUM

ENTOM 426 SEMINAR IN ENTOMOLOGY.
Same As IB 426
PREREQUISITE: CONSENT OF INSTRUCTOR.
*MAY BE REPEATED FOR A MAXIMUM OF 1 UNIT. APPROVED FOR S/U GRADING ONLY.
0 OR 0.25 UNIT.

03623	LECT		ARR				

ENTOM 499 THESIS RESEARCH.
0 TO 4 UNITS.
FOR INDEPENDENT STUDY REGISTRATION IN THIS COURSE, STUDENTS MUST CONTACT THE DEPARTMENT OFFICE (320 MORRILL HALL).

	CONF	ARR		Ind Study

ENVIRONMENTAL STUDIES

DEPARTMENT OFFICE 1101 W. PEABODY, URBANA
DEPARTMENT PHONE (217) 333-4178

ENVST 160 COMPARATIVE ENVIRONMENTAL HISTORY: PEOPLE, CROPS, AND CAPITAL.
Same As HIST 160
*GEN ED: NW HP
3 HOURS.
LAS LINKED COURSE. THIS COURSE IS LINKED TO ATMOS 130. STUDENTS MUST REGISTER FOR BOTH COURSES. FOR ENROLLMENT IN ALL SECTIONS, GO TO THE DEPARTMENT OFFICE OR GENERAL CURRICULUM, 912 S. FIFTH ST.
Section F: First year LAS Learning Communities Program section. Priority registration will be given to Freshmen participants in the LAS Learning Communities Program with some seats available for other students. For a listing of LAS Learning communities, see the front portion of this Timetable.

03624	DISC	F	1	F	111 GREG HALL		
	LECT	LEC	10	MW	319 GREG HALL		CRUMMEY
03625	DISC	M	9	TU	4 GREG HALL		
	LECT	LEC	10	MW	319 GREG HALL		CRUMMEY
03626	DISC	P	11	TH	315 GREG HALL		
	LECT	LEC	10	MW	319 GREG HALL		CRUMMEY

ENVST 218 THE POLITICS OF ENVIRONMENTAL PROTECTION.
Same As U P 218
3 HOURS.

ENVST 250 SEMINAR IN ENVIRONMENTAL STUDIES.
PREREQUISITE: ADMISSION TO ENVIRONMENTAL FELLOWS PROGRAM OR PERMISSION OF THE EFP DIRECTOR.
2 HOURS.

03627	CONF	A	4-530	MW	356 N S R C		

ENVST 275 ENVIRONMENTAL COMMUNICATIONS.
Same As AGCOM 275, NRES 275
PREREQUISITE: COMPLETION OF COMPOSITION I REQUIREMENT.
3 HOURS.

03628	LECD	A	2-330	MW	144 BEVIER		JUANILLO

ENVST 298 SPECIAL TOPICS IN ENVIRONMENTAL STUDIES.
PREREQUISITE: VARIED, DEPENDING ON TOPIC, AND/OR CONSENT OF INSTRUCTOR.
*MAY BE REPEATED.
1 TO 4 HOURS.
SECTION EC: ENVIRONMENTAL CHEMISTRY. PREREQUISITE: ONE COURSE IN GENERAL CHEMISTRY AND REGISTRATION IN ORGANIC CHEMISTRY. 3 HOURS. MEETS WITH NRES 251.

03629	LECD	EC	11	MWF	N107 TURNER		

ENVST 299 INDIVIDUAL STUDIES OF ENVIRONMENTAL TOPICS.
PREREQUISITE: CONSENT OF INSTRUCTOR.
0 TO 4 HOURS.
FOR INDEPENDENT STUDY REGISTRATION IN THIS COURSE, STUDENTS SHOULD CONTACT THE DEPARTMENT OFFICE.

	CONF		ARR				Ind Study

ENVST 317 INTERMEDIATE NATURAL RESOURCE ECONOMICS.
Same As ACE 310, NRES 310
PREREQUISITE: ACE 100 OR ECON 102.
3 HOURS, OR 0.75 UNIT.
MEETS WITH NRES 311.

03630	LECD	T	3-420	TUTH	393 BEVIER		BRAZEE

ENVST 345 COMMUNICATION IN ENVIRONMENTAL SOCIAL MOVEMENTS.
Same As AGCOM 348, NRES 358, SOC 345
PREREQUISITE: SOC 100 OR R SOC 110; COMPLETION OF THE CAMPUS COMPOSITION I GENERAL EDUCATION REQUIREMENT.
3 HOURS, OR 0.75 UNIT.

03631	LECD	A	10-1130	TUTH	262 BEVIER		REISNER

ENVST 347 ENVIRONMENTAL SOCIOLOGY.
Same As R SOC 347, SOC 347
PREREQUISITE: SOC 100, R SOC 110, OR EQUIVALENT; AND SOC 280 OR EQUIVALENT; OR CONSENT OF INSTRUCTOR.
3 HOURS, OR 0.75 UNIT.

03632	LECD	2G	12-120	TUTH	302 LINCOLN		GILLE

ENVST 349 BASIC TOXICOLOGY.
Same As CPSC 349, FSHN 380, V B 349
PREREQUISITE: BIOCH 350 OR 352, OR CONSENT OF INSTRUCTOR.
3 HOURS, OR 0.75 UNIT.

03633	LECT	C	10	MWF	366 LINCOLN		JEFFERY

ENVST 374 PRINCIPLES OF EPIDEMIOLOGY.
Same As CHLTH 374, MED S 374, VP 374
PREREQUISITE: MCBIO 326, VP 332, OR EQUIVALENT; OR CONSENT OF INSTRUCTOR.
4 HOURS, OR 1 UNIT.

03634	LECD	A	1-260	TUTH	116 HUFF HALL		ROSENBLATT, K

ENVST 427 STATISTICAL TECHNIQUES IN EPIDEMIOLOGICAL RESEARCH.
Same As CHLTH 427, MED S 463, VP 426
PREREQUISITE: CHLTH 374 AND MINIMUM OF TWO STATISTICS COURSES COVERING MULTIPLE REGRESSION AND CORRELATION.
1 UNIT.

03635	LABD	A	ARR				SINGER

ENVST 449 TECHNIQUES AND INSTRUMENTATION IN AIR SAMPLING.
Same As ATMOS 449, CEE 449, M E 412
PREREQUISITE: CREDIT OR CONCURRENT REGISTRATION IN EITHER CEE 349, CEE 340, ATMOS 301 OR EQUIVALENT OR CONSENT OF INSTRUCTOR.
1 UNIT.

03636	LECD	FG	3-450	TUTH	B222 NEWMARK		LARSON

ENVST 463 NATURAL RESOURCE ECONOMICS.
Same As ACE 410, ECON 463, NRES 463
PREREQUISITE: ECON 300 OR EQUIVALENT.
1 UNIT.

03637	LECD	N	10-1150	TUTH	316S MUM HALL		BRAZEE

ENVST 496 INTERDISCIPLINARY TOXICOLOGY SEMINAR.
Same As V B 496, VP 496
PREREQUISITE: CONSENT OF INSTRUCTOR.
*MAY BE REPEATED TO A MAXIMUM OF 2 UNITS.
0.25 UNIT.

03638	LABD	A	12	F	2251 VM B S B		SCHANT2

FINANCE

DEPARTMENT OFFICE 340 WOHLERS HALL
DEPARTMENT PHONE (217) 244-0252

FIN 199 UNDERGRADUATE OPEN SEMINAR.
*MAY BE REPEATED.
1 TO 5 HOURS.
FOR INDEPENDENT STUDY REGISTRATION IN THIS COURSE, STUDENTS SHOULD CONTACT THE DEPARTMENT OFFICE, AFTER CONTACTING THE INSTRUCTOR WHO WILL SUPERVISE THEIR WORK.
First Year Discovery Program Course: Enrollment restricted to freshmen. Students should enroll in only one Discovery course. Students who enroll in more than one Discovery course may be dropped from the additional Discovery courses. For a listing of these courses, see the front portion of this Timetable; for course descriptions, see the University's Discovery Program booklet.
SECTION F: First Year Discovery--FUNDAMENTALS OF FINANCE 1 hour.

	CONF		ARR				Ind Study
03664	LECD	F	2	M	236 WOHLERS		RUSHING PHILIP

FIN 254 CORPORATE FINANCE.
PREREQUISITE: CREDIT OR CONCURRENT REGISTRATION IN ACCY 202 AND ECON 173.
(COUNTS FOR ADVANCED HOURS IN LAS)
3 HOURS.
Register for a lecture section and one discussion section.
Most seats reserved for CBA, LAS Finance and LAS Economics majors; Some seats reserved for curricula requiring this course 04-02-01 through 04-22-01.

03665	LECT	1	11	MW	114 D K H		DYER MICHAEL
03666	LECT	2	1	MW	THEAT LINCOLN		DYER MICHAEL
03667	DISC	B	9	F	333 ARMORY		

FIN 254 CONTINUED

03668	DISC	B1	9	F	136 ARMORY		
03669	DISC	C	10	F	333 ARMORY		
03670	DISC	C1	10	F	134 ARMORY		
03671	DISC	D	11	F	333 ARMORY		
03672	DISC	D1	11	F	134 ARMORY		
03673	DISC	E	1	F	333 ARMORY		
03674	DISC	E1	1	F	106 D K H		
03675	DISC	M	9	TH	236 WOHLERS		
03676	DISC	M1	9	TH	136 WOHLERS		
03677	DISC	N	10	TH	122 D K H		
03678	DISC	N1	10	TH	123 D K H		
03679	DISC	P	11	TH	111 D K H		
03680	DISC	P1	11	TH	236 WOHLERS		
03681	DISC	Q	12	TH	106 D K H		
03682	DISC	Q1	12	TH	166 WOHLERS		
03683	DISC	R	1	TH	236 WOHLERS		
03684	DISC	R1	1	TH	209 D K H		
03685	DISC	X	12	F	333 ARMORY		
03686	DISC	X1	12	F	236 WOHLERS		

FIN 260 INTRODUCTION TO INSURANCE.
3 HOURS.

03687	LECD	C	10	MWF	141 WOHLERS		D'ARCY STEPHEN

FIN 262 WEALTH MANAGEMENT AND LIFE INSURANCE.
3 HOURS.
Reserved for Finance seniors.

03688	LECD	L	630-950	TUTH	150 A S L		SINOW, DAVID

FIN 264 FUNDAMENTALS OF REAL ESTATE.
PREREQUISITE: ECON 102.
3 HOURS.
Most seats reserved for undergraduate Finance majors; some seats reserved for all CBA majors 04-02-01 through 04-22-01.

03689	LECD	A	830-950	MW	136 ARMORY		
03690	LECD	C	10-1120	MW	136 ARMORY		
03691	LECD	C1	1030-1150	MW	333 ARMORY		
03692	LECD	R	1-220	TUTH	136 ARMORY		

FIN 294 SENIOR RESEARCH.
PREREQUISITE: SENIOR STANDING.
2 TO 4 HOURS.
For independent study registration in this course, students should contact the instructor who will supervise their work and then contact the department office.

Registration in either sections T or T1 requires students to complete and submit an application available in 340 Wohlers Hall. Acceptance is contingent upon an admission screening process and enrollment is limited to 20.
Section T: Real Client Managed Portfolio I--Prerequisites are Fin 300 and Fin 361 or permission of instructor. 3 hours.
Section T1: Real Client Managed Portfolio II--Prerequisite Fin 295, Section T. 3 hours.

	CONF		ARR				Ind Study
03693	LECD	T	3-420	TUTH	215 D K H		
03694	LECD	T1	3-420	TUTH	215 D K H		

FIN 300 FINANCIAL MARKETS.
PREREQUISITE: FIN 254; C S 105 OR DEMONSTRATION OF ELECTRONIC SPREADSHEET COMPETENCY.
3 HOURS, OR 0.75 UNIT.
Most seats reserved for undergraduate Finance majors. Some seats reserved for CBA, ACE (Agricultural Finance), Engineering, and LAS Actuarial Science majors.

03695	LECD	A	830-950	MW	166 WOHLERS		
03696	LECD	A1	830-950	MW	333 ARMORY		
03697	LECD	C	10-1120	MW	106 D K H		
03698	LECD	D	1130-1250	MW	122 D K H		
03699	LECD	L	830-950	TUTH	333 ARMORY		
03700	LECD	M	10-1120	TUTH	136 ARMORY		
03701	LECD	N1	10-1120	TUTH	137 ARMORY		
03702	LECD	P	1130-1250	TUTH	136 ARMORY		
03703	LECD	R	1-220	TUTH	333 ARMORY		
03704	LECD	S	230-350	TUTH	134 ARMORY		

FIN 301 FINANCIAL INTERMEDIARIES.
PREREQUISITE: FIN 300 OR CONSENT OF INSTRUCTOR.
3 HOURS, OR 0.75 UNIT.
Most seats reserved for undergraduate Finance majors; some seats reserved for CBA majors 04-02-01 through 04-22-01.

03705	LECD	N	10-1120	TUTH	333 ARMORY		
03706	LECD	S	230-350	TUTH	106 D K H		

FIN 321 ADVANCED CORPORATE FINANCE.
PREREQUISITE: FIN 300.
3 HOURS, OR 0.75 UNIT.
Most seats reserved for undergraduate Finance majors; some seats reserved for any CBA majors and LAS Actuarial Science majors 04-02-01 through 04-22-01.

03707	LECD	C	10-1120	MW	215 D K H		
03708	LECD	E	1-220	MW	333 ARMORY		
03709	LECD	N	10-1120	TUTH	215 D K H		
03710	LECD	P	1130-1250	TUTH	162 EDUCATION		
03711	LECD	R	1-220	TUTH	106 D K H		

FIN 324 FINANCING OF EMERGING BUSINESSES.
PREREQUISITE: FIN 300 OR CONSENT OF INSTRUCTOR.

FIN 324 CONTINUED
3 HOURS, OR 0.75 OR 1 UNIT.
7-8 sessions will be held on Tuesday or Wednesday evenings. Students receive release from regular class time. Most seats reserved for undergraduate Finance and CBA Entrepreneurship majors; some seats reserved for MBAs, Finance graduate students and all CBA majors 04-02-01 through 04-22-01.

```
03712 LECD  L     830-950     TUTH      134 ARMORY
03713 LECD  R       1-220     TUTH      215 D K H
```

FIN 343 FINANCIAL RISK MANAGEMENT OF INSURANCE ENTERPRISES.
PREREQUISITE: FIN 300; EITHER FIN 260 OR 262; MATH 245 OR EQUIVALENT; MATH 309; MATH 315 OR 383; ELECTRONIC SPREADSHEET PROFICIENCY.
3 HOURS, OR 0.75 OR 1 UNIT.

```
03714 LECD  R       1-220     TUTH      215 GREG HALL
```

FIN 360 EMPLOYEE BENEFIT PLANS.
Same As L I R 360
PREREQUISITE: FIN 260, ECON 240, OR B ADM 351, OR CONSENT OF INSTRUCTOR.
3 HOURS, OR 0.75 OR 1 UNIT.

```
03715 LECD  F       2         MWF       131 A S L
```

FIN 361 INVESTMENTS.
PREREQUISITE: FIN 300.
3 HOURS, OR 0.75 UNIT.
Most seats reserved for undergraduate Finance majors; some seats reserved for any CBA majors and LAS Actuarial Science majors 04-02-01 through 04-22-01.

```
03716 LECD  A     830-950     MW        106 D K H
03717 LECD  D    1130-1250    MW        215 D K H
03718 LECD  L     830-950     TUTH      215 D K H
03719 LECD  P    1130-1250    TUTH      215 D K H
03720 LECD  R     230-350     TUTH      125 D K H
```

FIN 362 OPTIONS AND FUTURES MARKETS.
PREREQUISITE: FIN 300 OR CONSENT OF INSTRUCTOR.
3 HOURS, OR 0.75 UNIT.
Most seats reserved for undergraduate Finance majors; some seats reserved for CBA majors 04-02-01 through 04-22-01.

```
03721 LECD  E       1-220     MW        223 D K H
03722 LECD  F     230-350     MW        113 D K H
```

FIN 364 INTERNATIONAL FINANCIAL MARKETS.
PREREQUISITE: FIN 300.
3 HOURS, OR 0.75 UNIT.
Most seats reserved for undergraduate Finance majors; some seats reserved for CBA majors 04-02-01 throuth 04-22-01.

```
03723 LECD  A     830-950     MW        240 WOHLERS
```

FIN 382 URBAN REAL ESTATE VALUATION.
PREREQUISITE: FIN 254, OR FIN 264, OR CONSENT OF INSTRUCTOR.
3 HOURS, OR 0.75 OR 1 UNIT.
Seats reserved for undergraduate Finance majors, MBAs, Architecture, and Urban Planning majors and graduate Finance majors 04-02-01 through 04-22-01.

```
03724 LECD  E       1-220     MW        106 D K H
```

FIN 386 URBAN ECONOMICS.
Same As ECON 361
PREREQUISITE: ECON 102 OR EQUIVALENT; ECON 300 IS RECOMMENDED.
3 HOURS, OR 0.75 OR 1 UNIT.

```
03725 LECD  1       8-920     MW        245 WOHLERS          BRUECKNER JAH
```

FIN 390 LEGAL ENVIRONMENT OF REAL ESTATE.
PREREQUISITE: JUNIOR STANDING OR CONSENT OF INSTRUCTOR.
3 HOURS, OR 0.75 OR 1 UNIT.
Seats reserved for undergraduate Finance majors, MBAs, Architecture, and Urban Planning and graduate Finance majors; 04-02-01 through 04-22-01.

```
03726 LECD  R       1-220     TUTH      106 LINCOLN
```

FIN 400 THEORY OF FINANCIAL DECISION MAKING.
PREREQUISITE: ECON 402; STAT 310; AND ADMISSION TO DOCTORAL PROGRAM OR CONSENT OF INSTRUCTOR.
1 UNIT.

```
03727 LECD  C      10-1150    MW        236 WOHLERS
```

FIN 444 INTERNATIONAL FINANCIAL MANAGEMENT.
PREREQUISITE: FIN 451, OR MBA 405 (SECTION G), OR CONSENT OF INSTRUCTOR.
1 UNIT.
Reserved for graduate Finance majors and MBAs 04-02-01 through 04-22-01.

```
03728 LECD  E       1-250     MW        215 D K H
03729 LECD  G       3-450     MW        240 WOHLERS
```

FIN 451 FINANCIAL MANAGEMENT.
PREREQUISITE: ENROLLMENT IN EXECUTIVE MBA, MSBA (INTERNATIONAL MANAGERS), OR MS (INTERNATIONAL FINANCE SPECIALIZATION) PROGRAM.

FIN 451 CONTINUED
1 UNIT.
Enrollment in Section IF: restricted to MSIF (International Finance Specialization). Enrollment in section BA is restricted to MSBA students.

```
03730 LECD  IF1     8-950     TUTH      240 WOHLERS
03731 LECD  BA      1-250     TUTH      240 WOHLERS
03732 LECD  IF2     3-450     TUTH      240 WOHLERS
```

FIN 452 ADVANCED CORPORATE FINANCE.
PREREQUISITE: FIN 451, PLUS EITHER ECON 470 OR B ADM 472 OR CONCURRENT REGISTRATION IN EITHER COURSE; OR MBA 405 (SECTION G), OR CONSENT OF INSTRUCTOR.
1 UNIT.
Reserved for graduate Finance majors and MBAs 04-02-01 through 04-22-01.

```
03733 LECD  L       8-950     TUTH      166 WOHLERS
03734 LECD  H      10-1150    TUTH      166 WOHLERS
```

FIN 454 SEMINAR IN CORPORATE FINANCIAL THEORY.
PREREQUISITE: FIN 400 AND ECON 471.
1 UNIT.

```
03735 LECD  B       9-1150    F         301 ARCHITECT
```

FIN 456 INVESTMENTS.
PREREQUISITE: FIN 451, OR MBA 405 (SECTION G), OR CONSENT OF INSTRUCTOR.
1 UNIT.
Reserved for graduate Finance majors and MBAs 04-02-01 through 04-22-01.

```
03736 LECD  A       8-950     MW         24 WOHLERS
03737 LECD  C      10-1150    MW         24 WOHLERS
03738 LECD  H      10-1150    TUTH       24 WOHLERS
03739 LECD  R       1-250     TUTH      166 WOHLERS
```

FIN 457 FINANCIAL DERIVATIVES.
PREREQUISITE: FIN 451, OR MBA 405 (SECTION G), OR CONSENT OF INSTRUCTOR.
1 UNIT.
Reserved for graduate Finance majors and MBAs 04-02-01 through 04-22-01.

```
03740 LECD  C      10-1150    MW        166 WOHLERS
03741 LECD  E       1-250     MW        166 WOHLERS
```

FIN 464 REAL ESTATE AND URBAN LAND ECONOMICS.
PREREQUISITE: FIN 451, PLUS ECON 300 OR 400, OR EQUIVALENT; OR MBA 405 (SECTION G), OR CONSENT OF INSTRUCTOR.
1 UNIT.

```
03742 LECD  H      10-1150    TUTH      106 D K H
```

FIN 472 FINANCIAL ENGINEERING, I.
PREREQUISITE: FIN 451, OR MBA 405 (SECTION G), OR CONSENT OF INSTRUCTOR.
1 UNIT.

```
03743 LECD  G       3-450     MW        166 WOHLERS
```

FIN 490 INDIVIDUAL STUDY AND RESEARCH.
0.5 TO 1 UNIT.
For independent study registration--A student should propose their study plan to a faculty member who may agree to supervise the student's work. The student's proposal must also receive the approval from the departmental executive officer.
Section X: Investments. Restricted to students enrolled in the Executive MBA Program. 1 unit.

```
      CONF        ARR                                          Ind Study
03744 LECD  X     ARR                     240 WOHLERS
```

FIN 499 THESIS RESEARCH.
0 TO 4 UNITS.
TO REGISTER IN THIS COURSE, STUDENTS SHOULD CONTACT THE INSTRUCTOR WHO WILL SUPERVISE THEIR WORK AND THEN CONTACT THE DEPARTMENTAL OFFICE.

```
      CONF        ARR                                          Ind Study
```

FINE AND APPLIED ARTS

DEPARTMENT OFFICE 110 ARCHITECTURE BUILDING
DEPARTMENT PHONE (217) 333-6061

F A A 199 UNDERGRADUATE OPEN SEMINAR.
*MAY BE REPEATED.
1 TO 5 HOURS.

```
03659 CONF        ARR
```

F A A 299 F A A STUDY ABROAD.
PREREQUISITE: JUNIOR STANDING IN THE DEPARTMENT AND APPROVAL OF THE STUDENT'S PROPOSAL BY THE DEPARTMENT COMMITTEE AND COLLEGE OFFICE.
*MAY BE REPEATED FOR A MAXIMUM OF 30 HOURS ALL OF WHICH MUST BE COMPLETED WITHIN ONE CALENDAR YEAR. NO CREDIT IS GIVEN FOR THE SUMMER SESSION UNLESS THE STUDENT IS REGISTERED IN ONE OF THE ORGANIZED UNIVERSITY PROGRAMS ABROAD JUST PRIOR TO OR AFTER THE SUMMER SESSION.
0 TO 12 HOURS.

```
03660 CONF  A     ARR
```

F A A 392 FORD SEMINAR: CONCEPTUAL FOUNDATIONS.

F A A 392 CONTINUED
Same As L A S 392
PREREQUISITE: CONSENT OF INSTRUCTOR.
*STUDENTS MAY NOT RECEIVE CREDIT FOR THIS COURSE AND L A S 392.
MAY BE REPEATED IN SEPARATE SEMESTERS TO A MAXIMUM OF 9 HOURS.
3 HOURS.

03661	LECD	A	3-550	TU	101 INTL ST 8	

F A A 399 OFF CAMPUS STUDY.
PREREQUISITE: JUNIOR OR GRADUATE STANDING IN FINE AND APPLIED ARTS AND APPROVAL OF PROGRAM PRIOR TO REGISTRATION.
0 TO 12 HOURS, OR 0 TO 3 UNITS.
A DETAILED PROPOSAL FOR STUDY OFF CAMPUS MUST BE SUBMITTED FOR APPROVAL TO THE APPROPRIATE COMMITTEE IN THE COLLEGE PRIOR TO SUCH STUDY.

03662	CONF		ARR			

F A A 492 FORD SEMINAR: ADVANCED CONCEPTUAL FOUNDATIONS.
Same As L A S 492
PREREQUISITE: CONSENT OF INSTRUCTOR.
*STUDENTS MAY NOT RECEIVE CREDIT FOR THIS COURSE AND L A S 492.
MAY BE REPEATED IN SEPARATE SEMESTERS TO A MAXIMUM OF 3 UNITS.
0.75 OR 1 UNIT.

03663	LECD	A	3-550	M	101 INTL ST 8	

FOOD SCIENCE AND HUMAN NUTRITION

DEPARTMENT OFFICE 260 BEVIER HALL
INQUIRIES SHOULD BE MADE IN 386 BEVIER HALL, (217) 333-1324.

FSHN 101 INTRODUCTION TO FOOD SCIENCE AND HUMAN NUTRITION.
*GEN ED: PS
3 HOURS.
Limited to FSHN majors only. Enrollment by non-majors is permitted in spring semesters only.

03625	LECT	D	11	MWF	180 BEVIER	SCHMIDT

FSHN 120 CONTEMPORARY NUTRITION.
PREREQUISITE: CHEM 100 OR EQUIVALENT.
*GEN ED: LS
3 HOURS.

03626	LECD	A	12	MWF	FOELL AUDITOR	Flickinger

FSHN 131 INTRODUCTORY FOOD LABORATORY.
PREREQUISITE: FSHN 101.
3 HOURS.
Expendable supply cost maximum of $56.

03627	LABD	A	9-1050	TUTH	356 BEVIER	GARROW, LINDA
	LECD	L	8	TUTH	326 BEVIER	GARROW, LINDA
03628	LABD	B	1-250	TUTH	356 BEVIER	GARROW, LINDA
	LECD	L	8	TUTH	326 BEVIER	GARROW, LINDA

FSHN 140 INTRODUCTION TO HOSPITALITY INDUSTRY.
3 HOURS.

03629	LECD	F	2	MWF	204 AG ENG SC	REUTTER

FSHN 145 INTRODUCTION TO HOSPITALITY MANAGEMENT.
3 HOURS.
**Section D: Discovery section
Section A: Section for Hospitality Majors only.
**First-Year Discovery Program Course: Registration restricted to freshmen. Students should enroll in only one Discovery course. Students who enroll in more than one Discovery course may be dropped from the additional Discovery courses. For a listing of these courses, see the front portion of this timetable; for course descriptions, see the Discovery Program Course booklet.
Lab is arranged. 3 hours per week.

03630	LAB	D	ARR			PAINTER
	LECT	D	3-430	M	266 BEVIER	PAINTER
03631	LECT	A	ARR			PAINTER

FSHN 149 APPLIED FOOD SERVICE SANITATION.
PREREQUISITE: FSHN 101 AND 131; MCBIO 100 AND 101.
1 HOUR.
SELF-PACED. Meets September 7 through October 26. Students must attend orientation Saturday, September 7, 10:00 am - 12:00 pm. National certification exam is Saturday, October 26 from 10 am - 12 pm. Priority given to students concurrently enrolled in FSHN 240.

03632	LECD	A	10-12	S	326 BEVIER	REUTTER

FSHN 199 UNDERGRADUATE OPEN SEMINAR.
*MAY BE REPEATED IN THE SAME OR SUBSEQUENT SEMESTERS AS TOPICS VARY. NO MORE THAN 12 HOURS MAY BE COUNTED TOWARD GRADUATION.
1 TO 5 HOURS.
Section KP1 and KP2: "Issues and Careers in Dietetics and Nutrition" 1 hour. Open to Dietetics and Human Nutrition Students.
Section TC1 and TC2: "Issues and Careers in Food Science and Food Industry and Business." 1 hour. Open to Food Science and Food Industry and Business students.
*Sections IB1 and IB2: "Discovery and Design of Healthy, Functional Foods." 1 hour.
*Section SJS: "Understanding Food and Nutrition News." 1 hour.
Offered second eight weeks.
FOR INDEPENDENT STUDY REGISTRATION IN THIS COURSE, STUDENTS SHOULD CONTACT THE INSTRUCTOR WHO WILL SUPERVISE THEIR WORK.
*FIRST YEAR DISCOVERY PROGRAM SECTION. REGISTRATION RESTRICTED TO FRESHMEN. STUDENTS SHOULD ENROLL IN ONLY ONE DISCOVERY COURSE. STUDENTS WHO ENROLL IN MORE THAN ONE DISCOVERY COURSE MAY BE DROPPED FROM THE ADDITIONAL DISCOVERY COURSES. FOR A LISTING OF THESE COURSES, SEE THE FRONT PORTION OF THIS TIMETABLE; FOR COURSE

FSHN 199 CONTINUED
DESCRIPTION, SEE THE DISCOVERY PROGRAM COURSE BOOKLET.

03633	LECT	KP1	11	TU	328 BEVIER	Plawecki
03634	LECT	KP2	11	TH	328 BEVIER	Plawecki
03635	LECT	TP1	11	TU	204 AG ENG SC	Cummings
03636	LECT	TP2	11	TH	204 AG ENG SC	Cummings
03637	LECT	IB1	3	F	242 BEVIER	Baianu
03638	LECT	IB2	4	F	242 BEVIER	Baianu
03639	LECD	SJS	3-5	W	132 BEVIER	SCHMIDT

FSHN 202 SENSORY EVALUATION OF FOODS.
3 HOURS.
A lab fee of $30 will be assessed to cover expenses.

03640	LAB	A	11-1	TU	372 BEVIER	Lee, S-Y
	LECT	A	10	TUTH	328 BEVIER	Lee, S-Y
03641	LAB	B	11-1	TH	372 BEVIER	Lee, S-Y
	LECT	A	10	TUTH	328 BEVIER	Lee, S-Y

FSHN 204 FOOD MICROBIOLOGY FOR NON-MAJORS.
PREREQUISITE: SOPHOMORE STANDING.
*STUDENTS MAY NOT RECEIVE CREDIT FOR BOTH FSHN 101 AND FSHN 204.
1 HOUR.
**Meets second eight weeks.

03642	LECT	A	3-450	W	204 AG ENG SC	Bleschek

FSHN 231 FOOD SYSTEMS.
PREREQUISITE: CHEM 102 OR EQUIVALENT; FSHN 131.
3 HOURS.
Expendable supply cost maximum of $56.

03643	LAB	C1	1-450	W	362 BEVIER	GARROW, LINDA
	LECT	C	10	MW	328 BEVIER	GARROW, LINDA
03644	LAB	C2	1-450	M	362 BEVIER	GARROW, LINDA
	LECT	C	10	MW	328 BEVIER	GARROW, LINDA

FSHN 240 MANAGEMENT OF QUANTITY FOOD PRODUCTION AND SERVICE.
PREREQUISITE: FSHN 231, CREDIT OR CONCURRENT REGISTRATION IN FSHN 149 AND 245.
4 HOURS.

03645	LAB	A	9-150	MW	292 BEVIER	PAINTER
	LECT	F	2	MW	326 BEVIER	PAINTER
03646	LAB	B	9-150	WF	292 BEVIER	PAINTER
	LECT	F	2	MW	326 BEVIER	PAINTER
03647	LAB	C	9-150	MF	292 BEVIER	PAINTER
	LECT	F	2	MW	328 BEVIER	PAINTER
03648	LAB	D	9-150	TUTH	292 BEVIER	PAINTER
	LECT	F	2	MW	328 BEVIER	PAINTER

FSHN 245 PURCHASING FOR THE HOSPITALITY INDUSTRY.
PREREQUISITE: FSHN 131, OR CONSENT OF INSTRUCTOR.
3 HOURS.

03649	LECT	S	3-430	TUTH	326 BEVIER	REUTTER

FSHN 250 PROFESSIONAL EXPERIENCE.
PREREQUISITE: JUNIOR STANDING AND CONSENT OF DEPARTMENT HEAD.
NOT OPEN TO STUDENTS ON PROBATION.
2 TO 4 HOURS.
FOR INDEPENDENT STUDY REGISTRATION IN THIS COURSE, STUDENTS SHOULD CONTACT THE INSTRUCTOR WHO WILL SUPERVISE THEIR WORK.

	CONF		ARR			Ind Study

FSHN 260 RAW MATERIALS FOR PROCESSING.
PREREQUISITE: ONE HIGH SCHOOL COURSE IN BIOLOGICAL SCIENCE AND FSHN 101
*FIELD TRIPS TO SPECIALIZED OPERATIONS.
4 HOURS.
**There will be a lab fee charge of $20.

03650	LAB	B	10-1150	TH	194 AG ENG SC	PADUA
	LECT	A	830-950	TUTH	272 AG ENG SC	PADUA
03651	LAB	A	10-1150	TU	194 AG ENG SC	PADUA
	LECT	A	830-950	TUTH	272 AG ENG SC	PADUA

FSHN 293 INTERNSHIP.
PREREQUISITE: JUNIOR STANDING, CUMULATIVE GPA OF 2.5 OR ABOVE AT THE TIME THE INTERNSHIP IS ARRANGED AND CONSENT OF INSTRUCTOR.
*MAY BE REPEATED TO A MAXIMUM OF 10 HOURS.
2 TO 4 HOURS.

	CONF		ARR			Ind Study

FSHN 294 INTERNSHIP.
PREREQUISITE: SOPHOMORE STANDING, 2.0 GPA, CONSENT OF ADVISOR, AND CONSENT OF THE DEPARTMENT TEACHING COORDINATOR.
*MAY BE REPEATED IN THE SAME OR SUBSEQUENT SEMESTERS TO A MAXIMUM OF 10 HOURS AS TOPICS VARY.
1 TO 4 HOURS.

	CONF		ARR			Ind Study

FSHN 295 UNDERGRADUATE RESEARCH OR THESIS.
PREREQUISITE: CUMULATIVE GPA OF 2.5 OR ABOVE AT THE TIME THE ACTIVITY IS ARRANGED AND CONSENT OF INSTRUCTOR.
*MAY BE REPEATED IN THE SAME OR SUBSEQUENT SEMESTERS. NO MORE THAN 12 HOURS OF SPECIAL PROBLEMS, RESEARCH, THESIS AND/OR INDIVIDUAL STUDIES MAY BE COUNTED TOWARD THE DEGREE.
1 TO 4 HOURS.

	CONF		ARR			Ind Study

FSHN 296 UNDERGRADUATE HONORS RESEARCH OR THESIS.
PREREQUISITE: JUNIOR STANDING, ADMISSION TO THE ACES HONORS PROGRAM, AND CONSENT OF INSTRUCTOR.
*MAY BE REPEATED IN THE SAME OR SUBSEQUENT SEMESTERS. NO MORE THAN 12 HOURS OF SPECIAL PROBLEMS, RESEARCH, THESIS AND/OR INDIVIDUAL STUDIES MAY BE COUNTED TOWARD THE DEGREE.
1 TO 4 HOURS.

FSHN 296 CONTINUED

	CONF	ARR				Ind Study

FSHN 298 UNDERGRADUATE SEMINAR.
PREREQUISITE: JUNIOR STANDING AND CONSENT OF INSTRUCTOR.
*MAY BE REPEATED IN THE SAME OR SUBSEQUENT SEMESTERS TO A MAXIMUM OF 12 HOURS AS TOPICS VARY.
1 TO 3 HOURS.

03852	LECT	J	5PM	W	272 AG ENG SC		Cummings

FSHN 314 FOOD CHEMISTRY.
PREREQUISITE: CHEM 231 AND 234.
3 HOURS, OR 0.75 UNIT.

03853	LECT	E	1	MWF	328 BEVIER		Engeseth

FSHN 316 FOOD CHEMISTRY LABORATORY.
PREREQUISITE: CHEM 231 AND 234 AND CONCURRENT ENROLLMENT IN FSHN 314.
2 HOURS, OR 0.5 UNIT.

03854	LAB	A	2-5	TUTH	280 AG ENG SC		De Mejia

FSHN 320 NUTRITIONAL ASPECTS OF DISEASE.
Same As NUTRS 320
PREREQUISITE: FSHN 220 OR COMPARABLE COURSE WITH A PHYSIOLOGY PREREQUISITE; BIOCH 350 OR EQUIVALENT.
3 HOURS, OR 0.75 UNIT.

03855	LECT	A	12	MWF	328 BEVIER		Layman

FSHN 323 RECENT ADVANCES IN FOODS AND NUTRITION.
PREREQUISITE: FSHN 220 AND 231, OR EQUIVALENT.
2 HOURS, OR 0.5 UNIT.
FOR INDEPENDENT STUDY REGISTRATION IN THIS COURSE, STUDENTS SHOULD CONTACT THE INSTRUCTOR WHO WILL SUPERVISE THEIR WORK.

	CONF	ARR					Ind Study

FSHN 326 HUMAN NUTRITIONAL BIOCHEMISTRY, I.
Same As NUTRS 326
PREREQUISITE: JUNIOR STANDING OR HIGHER, FSHN 220 OR 314.
3 HOURS, OR 0.75 UNIT.

03856	LECT	A	830-950	TUTH	132 BEVIER		Garrow, Tim

FSHN 328 COMMUNITY NUTRITION.
Same As NUTRS 328
PREREQUISITE: FSHN 220 OR EQUIVALENT, ONE INTRODUCTORY STATISTICS COURSE, AND ONE COURSE IN THE SOCIAL OR BEHAVIORAL SCIENCES.
3 HOURS, OR 0.75 UNIT.

03857	LECD	A	11	MWF	328 BEVIER		Chapman-Novakof

FSHN 340 APPLIED STATISTICAL METHODS.
Same As AG E 340, ANSCI 340, CPSC 340, NRES 340
PREREQUISITE: MATH 112, OR EQUIVALENT.
4 HOURS, OR 1 UNIT.

03858	LABD	1	1-250	TU	111 D K H		BOLLERO
	LECT	A	8-920	TUTH	114 D K H		BOLLERO
03859	LABD	2	3-450	W	W109 TURNER		BOLLERO
	LECT	A	8-920	TUTH	114 D K H		BOLLERO
03860	LABD	3	1-250	W	W115 TURNER		BOLLERO
	LECT	A	8-920	TUTH	114 D K H		BOLLERO
03861	LABD	4	3-5	TU	W115 TURNER		BOLLERO
	LECT	A	8-920	TUTH	114 D K H		BOLLERO
03862	LABD	5	10-1150	TU	122 D K H		
	LECT	A	8-920	TUTH	114 D K H		BOLLERO

FSHN 341 MANAGING CATERING OPERATIONS.
PREREQUISITE: FSHN 240.
3 HOURS, OR 0.75 UNIT.
Students need some expendable supplies purchased for prerequisite classes.

03863	LAB	T1	ARR				PAINTER
	LECT	T	330-450	M	286 BEVIER		PAINTER

FSHN 361 FOOD PROCESSING, I.
PREREQUISITE: FSHN 260, 318, AND 360; AND FSHN 314 OR CONSENT OF INSTRUCTOR.
3 HOURS, OR 0.75 UNIT.
A lab fee of $50 will be assessed to cover expenses.

03864	LAB	A	2-450	M	194 AG ENG SC		Artz
	LECT	T	10	MWF	272 AG ENG SC		Artz
03865	LAB	B	2-450	TU	194 AG ENG SC		Artz
	LECT	T	10	MWF	272 AG ENG SC		Artz

FSHN 366 FOOD PRODUCT DEVELOPMENT.
PREREQUISITE: FSHN 231 OR 314; FSHN 371 OR 372; CONCURRENT REGISTRATION OR COMPLETION OF FSHN 361 AND 362, OR FSHN 365.
*MAY BE REPEATED IN SEPARATE SEMESTERS TO A MAXIMUM OF 6 HOURS OR 1.5 UNITS.
3 HOURS, OR 0.75 UNIT.

03866	LAB	A	2-5	F	362 BEVIER		Brewer
	LECT	A	1	TUTH	328 BEVIER		Brewer

FSHN 369 PACKAGE ENGINEERING.
Same As AG E 382
PREREQUISITE: MATH 120; ONE EACH OF 100-LEVEL CHEMISTRY AND PHYSICS COURSES OR THEIR EQUIVALENT; JUNIOR-SENIOR STANDING OR CONSENT OF INSTRUCTOR.
3 HOURS, OR 0.75 UNIT.

03867	LECT	A	12	MWF	272 AG ENG SC		Morris

FSHN 380 BASIC TOXICOLOGY.
Same As CPSC 349, ENVST 349, V B 349
PREREQUISITE: BIOCH 350 OR 352, OR CONSENT OF INSTRUCTOR.
3 HOURS, OR 0.75 UNIT.

03886	LECT	C	10	MWF	388 LINCOLN		JEFFERY

FSHN 399 SEMINAR.
*MAY BE REPEATED IN THE SAME OR SUBSEQUENT SEMESTERS TO A MAXIMUM OF 12 HOURS OR 3 UNITS AS TOPICS VARY.
1 TO 3 HOURS, OR 0.25 TO 0.75 UNIT.
Section A: "Wine Appreciation" 2 H or 1/2 U. Must be 21 years of age or older to enroll. Expendable supply cost $50.
FOR INDEPENDENT STUDY REGISTRATION IN THIS COURSE, STUDENTS SHOULD CONTACT THE INSTRUCTOR WHO WILL SUPERVISE THEIR WORK.

	CONF	ARR					Ind Study
03889	LECT	A	5-640	M	286 BEVIER		Menke

FSHN 410 CURRENT TOPICS IN NUTRITIONAL RESEARCH.
Same As ANSCI 410, NUTRS 410
PREREQUISITE: BIOCH 350 OR EQUIVALENT AND A GRADUATE LEVEL COURSE IN NUTRITION.
*MAY BE REPEATED IN THE SAME SEMESTER TO A MAXIMUM OF .75 UNIT.
*FOR NUTRITIONAL SCIENCES M.S. STUDENTS: A MINIMUM OF .75 UNIT IS REQUIRED AND A MAXIMUM OF 1.25 UNITS ARE ALLOWED FOR DEGREE.
*FOR NUTRITIONAL SCIENCES PH.D. STUDENTS: A MINIMUM OF 1.25 UNITS ARE REQUIRED AND A MAXIMUM OF 2.25 UNITS ARE ALLOWED FOR DEGREE.
0.25 TO 0.75 UNIT.
SECTION A: Food Safety: Biotechn. and GMO's
1/4 unit. MEETS AUG. 28-SEPT. 30
SECTION B: Function and Metabolism of Essential Fatty Acids
1/4 unit. MEETS OCT. 2-NOV. 4
SECTION C: Folate, Vit B12 and 1-C Metabolism
1/4 unit. MEETS NOV. 6-DEC. 13

03870	LECT	A	9	MWF	292 A S L		Chassy
03871	LECT	B	9	MWF	292 A S L		Nakamura
03872	LECT	C	9	MWF	292 A S L		Garrow, Tim

FSHN 460 MEMBRANE SEPARATIONS TECHNOLOGY.
PREREQUISITE: FSHN 360 OR CONSENT OF INSTRUCTOR.
*OFFERED IN ALTERNATE YEARS.
0.5 UNIT.

03873	LECT	A	10-12	TUTH	272 AG ENG SC		Cheryan

FSHN 491 DIETETIC INTERNSHIP EXPERIENCE, II.
PREREQUISITE: FSHN 490.
5 HOURS, OR 1.25 UNITS.

03874	LECD	A	9-12	M	372 BEVIER		TAPPENDEN

FSHN 495 ADVANCED TOPICS IN FOOD SCIENCE.
PREREQUISITE: CONSENT OF INSTRUCTOR.
*STUDENTS MAY REGISTER ONLY ONCE FOR A GIVEN TOPIC.
0.25 TO 1 UNIT.
Section ICB: "Processing and Analysis of Food Proteins." .5 U

03875	LECT	ICB	3-5	W	372 BEVIER		Baianu

FSHN 497 SEMINAR.
*REQUIRED OF ALL GRADUATE STUDENTS IN FOOD SCIENCE.
0 OR 0.25 UNIT.

03876	LECT		11	F	242 BEVIER		Engeseth

FSHN 498 ADVANCED SPECIAL PROBLEMS.
PREREQUISITE: WRITTEN CONSENT OF INSTRUCTOR MUST BE OBTAINED PRIOR TO ENROLLMENT.
0.25 TO 2 UNITS.
FOR INDEPENDENT STUDY REGISTRATION IN THIS COURSE, STUDENTS SHOULD CONTACT THE INSTRUCTOR WHO WILL SUPERVISE THEIR WORK.

	CONF	ARR					Ind Study

FSHN 499 THESIS RESEARCH.
0 TO 4 UNITS.
FOR INDEPENDENT STUDY REGISTRATION IN THIS COURSE, STUDENTS SHOULD CONTACT THE INSTRUCTOR WHO WILL SUPERVISE THEIR WORK.

	CONF	ARR					Ind Study

FRENCH

DEPARTMENT OFFICE 2090 FOREIGN LANGUAGE BUILDING
DEPARTMENT PHONE (217) 333-2020

STUDENTS IN ELEMENTARY AND INTERMEDIATE LANGUAGE COURSES MAY NOT ORDINARILY REGISTER FOR CREDIT IN MORE THAN ONE COURSE AT THE SAME SEMESTER LEVEL (E.G., 104 OR 114 OR 124). APPROVAL TO DO SO MUST BE OBTAINED FROM THE DEPARTMENT.

FR 101 ELEMENTARY FRENCH, I.
*OPEN ONLY TO STUDENTS WITH NO PREVIOUS STUDY IN FRENCH.
*CREDIT IS NOT GIVEN FOR BOTH FR 101 AND 105.
4 HOURS.
ALL STUDENTS IN THIS COURSE WILL BE REQUIRED TO DO LANGUAGE LABORATORY WORK OUTSIDE OF CLASS.
THERE WILL BE A SERIES OF IN-CLASS AUDIO-VISUAL PRESENTATIONS.

03745	LECD	B	9	MTUTHF	140 LINCOLN		
03746	LECD	C	10	MTUTHF	140 LINCOLN		
03747	LECD	D	11	MTUTHF	140 LINCOLN		
03748	LECD	E	1	MTUTHF	140 LINCOLN		
03749	LECD	F	2	MTUTHF	140 LINCOLN		
03750	LECD	X	12	MTUTHF	140 LINCOLN		

FR 102 ELEMENTARY FRENCH, II.
PREREQUISITE: FR 101 OR ONE YEAR OF HIGH SCHOOL FRENCH.
*CREDIT IS NOT GIVEN FOR BOTH FR 102 AND 105 OR 106.
4 HOURS.
ALL STUDENTS IN THIS COURSE WILL BE REQUIRED TO DO LANGUAGE LABORATORY WORK OUTSIDE OF CLASS.
THERE WILL BE A SERIES OF IN-CLASS AUDIO-VISUAL PRESENTATIONS.

03751	LECD	D	11	MTUTHF	184 LINCOLN		
03752	LECD	E	1	MTUTHF	184 LINCOLN		
03753	LECD	X	12	MTUTHF	184 LINCOLN		

FR 103 INTERMEDIATE FRENCH, I.
PREREQUISITE: FR 102 OR EQUIVALENT, OR A PLACEMENT SCORE SHOWING HIGH SCHOOL ACHIEVEMENT EQUIVALENT TO FR 102.
*CREDIT IS NOT GIVEN FOR BOTH FR 103 AND 106.
4 HOURS.
SEE OPTION 133.
THERE WILL BE A SERIES OF IN-CLASS AUDIO-VISUAL PRESENTATIONS.
ALL STUDENTS IN THIS COURSE WILL BE REQUIRED TO DO LANGUAGE LABORATORY WORK OUTSIDE OF CLASS.

03754	LECD	B	9	MTUTHF	145 LINCOLN
03755	LECD	C	10	MTUTHF	145 LINCOLN
03756	LECD	D	11	MTUTHF	145 LINCOLN
03757	LECD	E	1	MTUTHF	145 LINCOLN
03758	LECD	F	2	MTUTHF	145 LINCOLN
03759	LECD	X	12	MTUTHF	145 LINCOLN

FR 104 INTERMEDIATE FRENCH, II.
PREREQUISITE: FR 103 OR EQUIVALENT, OR A PLACEMENT SCORE SHOWING HIGH SCHOOL ACHIEVEMENT EQUIVALENT TO FR 103.
4 HOURS.
SEE OPTIONS 114, 124, 134.
THERE WILL BE A SERIES OF IN-CLASS AUDIO-VISUAL PRESENTATIONS.
ALL STUDENTS IN THIS COURSE WILL BE REQUIRED TO DO LANGUAGE LABORATORY WORK OUTSIDE OF CLASS.

03760	LECD	B	9	MTUTHF	282 BEVIER
03761	LECD	C	10	MTUTHF	282 BEVIER
03762	LECD	D	11	MTUTHF	282 BEVIER
03763	LECD	E	1	MTUTHF	282 BEVIER
03764	LECD	F	2	MTUTHF	282 BEVIER
03765	LECD	X	12	MTUTHF	282 BEVIER

FR 105 FRENCH ACTIVE REVIEW, I.
PREREQUISITE: ONE OR TWO YEARS OF HIGH SCHOOL FRENCH AND A PLACEMENT SCORE IN THE 101 RANGE.
*NOT OPEN TO STUDENTS WITH CREDIT IN FRENCH 101 OR 102.
4 HOURS.
SECTION C ONLY: FIRST-YEAR DISCOVERY PROGRAM COURSE: ENROLLMENT RETRICTED TO FRESHMEN. STUDENTS SHOULD ENROLL IN ONLY ONE DISCOVERY COURSE. STUDENTS WHO ENROLL IN MORE THAN ONE DISCOVERY COURSE MAY BE DROPPED FROM THE ADDITIONAL DISCOVERY COURSES. FOR A LISTING OF THESE COURSES, SEE THE FRONT PORTION OF THIS TIMETABLE; FOR COURSE DESCRIPTIONS, SEE THE DISCOVERY PROGRAM COURSE BOOKLET.
ALL STUDENTS IN THIS COURSE WILL BE REQUIRED TO DO LANGUAGE LABORATORY WORK OUTSIDE CLASS.
THERE WILL BE A SERIES OF IN-CLASS AUDIO-VISUAL PRESENTATIONS.

03768	LECD	B	9	MTUTHF	1030 FOR LANG
03767	LECD	C	10	MTUTHF	1030 FOR LANG
03766	LECD	D	11	MTUTHF	1030 FOR LANG
03769	LECD	E	1	MTUTHF	1030 FOR LANG
03770	LECD	X	12	MTUTHF	1030 FOR LANG

FR 106 FRENCH ACTIVE REVIEW, II.
PREREQUISITE: THREE OR FOUR YEARS OF HIGH SCHOOL FRENCH WITH PLACEMENT AT THE 102 LEVEL.
*NOT OPEN TO STUDENTS WITH CREDIT IN FRENCH 101, 102, 103, OR 105.
4 HOURS.
ALL STUDENTS IN THIS COURSE WILL BE REQUIRED TO DO LANGUAGE LABORATORY WORK OUTSIDE OF CLASS.
THERE WILL BE A SERIES OF IN-CLASS AUDIO-VISUAL PRESENTATIONS.

03771	LECD	B	9	MTUTHF	325 GREG HALL
03772	LECD	C	10	MTUTHF	325 GREG HALL
03773	LECD	D	11	MTUTHF	325 GREG HALL
03774	LECD	E	1	MTUTHF	325 GREG HALL
03775	LECD	X	12	MTUTHF	325 GREG HALL

FR 133 ACCELERATED INTERMEDIATE FRENCH, I.
PREREQUISITE: FR 102, 105 OR TWO SEMESTERS OF COLLEGE FRENCH; OR A PLACEMENT SCORE SHOWING HIGH SCHOOL ACHIEVEMENT EQUIVALENT TO FR 102. NORMALLY FOR STUDENTS WITH A "B" AVERAGE IN FRENCH, OR WITH CONSENT OF INSTRUCTOR.
4 HOURS.

03776	LECD	B	9	MTUTHF	1022 FOR LANG
03777	LECD	D	11	MTUTHF	1022 FOR LANG

FR 134 ACCELERATED INTERMEDIATE FRENCH, II.
PREREQUISITE: FR 133 OR 106, OR FR 103 WITH DEPARTMENT APPROVAL; OR THREE SEMESTERS OF COLLEGE FRENCH; OR A PLACEMENT SCORE SHOWING HIGH SCHOOL ACHIEVEMENT EQUIVALENT TO FR 103.
4 HOURS.
FOR SECTION C ONLY: FIRST-YEAR DISCOVERY PROGRAM COURSE: ENROLLMENT RESTRICTED TO FRESHMEN. STUDENTS SHOULD ENROLL IN ONLY ONE DISCOVERY COURSE. STUDENTS WHO ENROLL IN MORE THAN ONE DISCOVERY COURSE MAY BE DROPPED FROM THE ADDITIONAL DISCOVERY COURSES. FOR A LISTING OF THESE COURSES, SEE THE FRONT PORTION OF THIS TIMETABLE; FOR COURSE DESCRIPTIONS, SEE THE DISCOVERY PROGRAM COURSE BOOKLET.

03778	LECD	C	10	MTUTHF	1022 FOR LANG
03779	LECD	X	12	MTUTHF	1022 FOR LANG

FR 155 FRENCH MASTERPIECES IN TRANSLATION.
Same As C LIT 155
PREREQUISITE: COMPLETION OF CAMPUS COMPOSITION I GENERAL EDUCATION REQUIREMENT.
*GEN ED: ACP LA
3 HOURS.
FIRST-YEAR DISCOVERY PROGRAM COURSE: PRIORITY REGISTRATION GIVEN TO FRESHMEN. STUDENTS SHOULD ENROLL IN ONLY ONE DISCOVERY COURSE. STUDENTS WHO ENROLL IN MORE THAN ONE DISCOVERY COURSE MAY BE DROPPED FROM ADDITIONAL DISCOVERY COURSES. FOR A LISTING OF THESE COURSES, SEE THE FRONT OF THIS TIMETABLE; FOR COURSE DESCRIPTIONS, SEE THE DISCOVERY PROGRAM COURSE BOOKLET.

03780	LECD	E	1	MWF	1038 FOR LANG	K. FRESCO

FR 191 FRESHMAN HONORS TUTORIAL.
PREREQUISITE: CONSENT OF THE DEPARTMENTAL HONORS ADVISOR.
*MAY BE REPEATED ONCE.
1 TO 3 HOURS.
FOR INDEPENDENT STUDY REGISTRATION IN THIS COURSE, STUDENTS SHOULD CONTACT THE DEPARTMENT UNDERGRADUATE STUDIES COORDINATOR.

	CONF		ARR		Ind Study

FR 199 UNDERGRADUATE OPEN SEMINAR.
*MAY BE REPEATED.
1 TO 5 HOURS.
FOR INDEPENDENT STUDY REGISTRATION IN THIS COURSE, STUDENTS SHOULD CONTACT THE DEPARTMENT UNDERGRADUATE STUDIES COORDINATOR.
SECTION A IS FOR MULTI-MEDIA STUDY OF FRENCH CIVILIZATION THROUGH THE ARTS, I. 1 HOUR.
SECTION B IS FOR MULTI-MEDIA STUDY OF FRENCH CIVILIZATION THROUGH THE ARTS, II. 1 HOUR.

	CONF		ARR		Ind Study
03781	LECD	A	ARR		
03782	LECD	B	ARR		

FR 205 ORAL FRENCH, I.
PREREQUISITE: FR 104, OR 134 OR EQUIVALENT.
2 HOURS.

03783	LECD	C	10	MTUTHF	1024 FOR LANG
03784	LECD	D	11	MTUTHF	1024 FOR LANG
03785	LECD	E	1	MTUTHF	1024 FOR LANG
03786	LECD	F	2	MTUTHF	1024 FOR LANG
03787	LECD	X	12	MTUTHF	1024 FOR LANG

FR 207 GRAMMAR AND COMPOSITION.
PREREQUISITE: FOUR YEARS OF HIGH SCHOOL FRENCH OR EQUIVALENT; OR FR 134; OR, WITH DEPARTMENTAL APPROVAL, FR 104.
3 HOURS.

03788	LECD	C	10	MWF	1128 FOR LANG	A. FRESCO
03789	LECD	B	9	MWF	1038 FOR LANG	GOULET, A.
03790	LECD	F	2	MWF	1022 FOR LANG	MUROOCH

FR 208 CRITICAL WRITING AND READING IN FRENCH LITERATURE AND CULTURE.
PREREQUISITE: FR 207 OR EQUIVALENT MUST BE TAKEN PRIOR TO OR CONCURRENTLY WITH THIS COURSE.
3 HOURS.

03791	LECD	C	10	MWF	1038 FOR LANG	ACCAO
03792	LECD	E	1	MWF	1128 FOR LANG	TALBOT

FR 209 INTRODUCTION TO FRENCH LITERATURE, I.
PREREQUISITE: FR 207 OR EQUIVALENT. FR 208 MUST BE TAKEN PRIOR TO OR CONCURRENTLY WITH THIS COURSE.
*GEN ED: LA
3 HOURS.

03793	LECD	D	11	MWF	1128 FOR LANG	K. FRESCO
03794	LECD	F	2	MWF	1030 FOR LANG	TALBOT
03795	LECD	P	1030-1150	TUTH	1038 FOR LANG	MORTIMER

FR 210 INTRODUCTION TO FRENCH LITERATURE, II.
PREREQUISITE: FR 207 OR EQUIVALENT. FR 208 MUST BE TAKEN PRIOR TO OR CONCURRENTLY WITH THIS COURSE.
*GEN ED: LA
3 HOURS.

03796	LECD	N	10-1120	TUTH	1128 FOR LANG	SCHEHR
03797	LECD	D	11	MWF	1038 FOR LANG	ACCAO

FR 213 FRENCH PHONETICS.
PREREQUISITE: FR 104 OR 134 OR EQUIVALENT.
*MAY BE REPEATED IN SEPARATE SEMESTERS AS TOPICS VARY TO A MAXIMUM OF 6 HOURS.
2 HOURS.

03798	LECD	G	9-1020	W	G23 FOR LANG	FAGYAL Z
		G	9-1020	M	G27 FOR LANG	

FR 217 ADVANCED ORAL FRENCH.
PREREQUISITE: FR 205 AND 213 OR EQUIVALENT.
*MAY BE REPEATED IN SEPARATE SEMESTERS, (BUT NOT FOR CREDIT IN THE MAJOR OR MINOR) TO A MAXIMUM OF 4 HOURS. (COUNTS FOR ADVANCED HOURS).
2 HOURS.

03799	LECD	B	9	MTUTHF	184 LINCOLN
03800	LECD	X	12	MTUTHF	1128 FOR LANG

FR 271 INTRODUCTION TO SECOND LANGUAGE LEARNING AND TEACHING.
Same As GER 271, HUMAN 271, LAT 271, RUSS 271 SPAN 271
PREREQUISITE: SOPHOMORE STANDING AND ENROLLMENT IN A TEACHER EDUCATION CURRICULUM, OR CONSENT OF INSTRUCTOR.
*EARLY FIELD EXPERIENCES REQUIRE ILLINOIS STATE CRIMINAL BACKGROUND CHECK (SEE COUNCIL ON TEACHER EDUCATION FOR QUESTIONS.)
4 HOURS.
INCLUDES 24 HOURS OF EARLY FIELD EXPERIENCES IN AREA SCHOOLS.
STUDENTS MUST RESERVE ONE BLOCK OF 4 CONSECUTIVE HOURS EACH WEEK BETWEEN 8 A.M. AND 3 P.M. MON-THURS FOR FIELD PLACEMENT.
REQUIRES ANNUAL BLOODBORNE PATHOGEN TRAINING.

03801	LECD	L	12-120	TUTH	1038 FOR LANG	ANDREWS

FR 275 DEVELOPING AND IMPLEMENTING COMMUNICATIVE LANGUAGE TEACHING.
Same As GER 275, LAT 275, RUSS 275, SPAN 275
PREREQUISITE: HUMAN 271 AND ENROLLMENT IN A TEACHER EDUCATION CURRICULUM, OR CONSENT OF INSTRUCTOR.
4 HOURS.
*EARLY FIELD EXPERIENCES REQUIRE ILLINOIS STATE CRIMINAL BACKGROUND

FR 275 CONTINUED
CHECK (SEE COUNCIL ON TEACHER EDUCATION FOR QUESTIONS) AND ANNUAL BLOODBORNE PATHOGEN TRAINING.
INCLUDES 28 HOURS OF EARLY FIELD EXPERIENCES IN AREA SCHOOLS.
STUDENTS MUST RESERVE ONE BLOCK OF 4 CONSECUTIVE HOURS EACH WEEK BETWEEN 8 A.M. AND 3 P.M. MON-THURS FOR FIELD PLACEMENT.

03802	LECD	N	4-515	MW	1120 FOR LANG	LEESER M

FR 290 INDIVIDUAL STUDY: MAJOR TUTORIAL.
PREREQUISITE: FR 205, 207, 209, AND 210, OR EQUIVALENT; A DECLARED FIELD OF CONCENTRATION IN FRENCH; JUNIOR STANDING.
*MAY BE REPEATED IN SEPARATE SEMESTERS TO A MAXIMUM OF 12 HOURS.
*(COUNTS FOR ADVANCED HOURS IN LAS.)
1 TO 12 HOURS.
FOR INDEPENDENT STUDY REGISTRATION IN THIS CLASS, STUDENTS SHOULD CONTACT THE INSTRUCTOR WHO WILL SUPERVISE THEIR WORK.

	CONF	ARR				Ind Study

FR 292 SENIOR THESIS.
PREREQUISITE: SENIOR STANDING.
*MAY BE REPEATED FOR A MAXIMUM OF 4 HOURS CREDIT.
2 HOURS.
FOR INDEPENDENT STUDY REGISTRATION IN THIS COURSE, STUDENTS SHOULD CONTACT THE DEPARTMENT UNDERGRADUATE STUDIES COORDINATOR.

	CONF	ARR				Ind Study

FR 299 STUDY ABROAD.
PREREQUISITE: FR 209 AND TWO OF THE FOLLOWING: FR 205, 206, OR 207; 2.75 OVERALL AVERAGE; 3.0 AVERAGE IN FRENCH COURSES.
*MAY BE REPEATED TO A MAXIMUM OF 34 HOURS.
0 TO 17 HOURS.
SECTION A IS FOR ADVANCED WORK IN LITERATURE. 5 HOURS.
SECTION B IS FOR ADVANCED WORK IN LANGUAGE. 5 HOURS.
SECTION C IS FOR ADVANCED WORK IN CIVILIZATION. 4 HOURS.
SECTION D IS FOR A SEMINAR ON PARIS. 3 HOURS
THE STUDENT ENROLLS FOR A, B, C, AND D. LIMITED TO PARTICIPANTS IN THE ILLINOIS YEAR-ABROAD PROGRAM IN FRANCE.

03803	LECD	A	ARR			
03804	LECD	B	ARR			
03805	LECD	C	ARR			
03806	LECD	D	ARR			

FR 310 MODERN AFRICAN FICTION.
Same As AFRST 310, C LIT 310, ENGL 370
PREREQUISITE: AFRST 210 OR 222, OR JUNIOR STANDING.
3 HOURS, OR 1 UNIT.

03807	LECT	A	1	MWF	111 SPCHSNEAR	

FR 311 NARRATIVE LITERATURE.
PREREQUISITE: FR 207, 208, 209, AND 210; OR EQUIVALENTS.
*MAY BE REPEATED IN SEPARATE SEMESTERS TO A MAXIMUM OF 6 HOURS OR 1 1/2 UNITS.
3 HOURS, OR 0.75 UNIT.

03808	LECD	T	2-320	TUTH	1038 FOR LANG	MORTIMER

FR 317 HISTORY OF THE FRENCH LANGUAGE.
PREREQUISITE: FR 314.
3 HOURS, OR 1 UNIT.

03809	LECD	G	3-450	W	1024 FOR LANG	KIBBEE

FR 319 TECHNIQUES IN TRANSLATION, I.
PREREQUISITE: FR 314 OR CONSENT OF INSTRUCTOR.
3 HOURS, OR 0.5 UNIT.

03810	LECD	E	1	MWF	1022 FOR LANG	KIBBEE

FR 335 FRENCH CIVILIZATION, I.
PREREQUISITE: FR 205, 207, 209, AND 210, OR EQUIVALENT.
3 HOURS, OR 0.75 UNIT.

03811	LECD	C	10	MWF	145 ARMORY	MATHY

FR 360 PRINCIPLES OF LANGUAGE TESTING.
Same As E I L 360, EDPSY 393, GER 360, ITAL 360 PORT 360, SLS 360, SPAN 360
PREREQUISITE: E I L 389 OR CONSENT OF INSTRUCTOR.
3 HOURS, OR 1 UNIT.

03812	LECD	A	ARR			

FR 379 STUDIES IN FRANCOPHONIE.
Same As C LIT 334
*MAY BE REPEATED TO A MAXIMUM OF 12 HOURS OR 4 UNITS.
3 HOURS, OR 0.75 OR 1 UNIT.

03813	LECD	C	10-1150	W	1022 FOR LANG	MURDOCH

FR 382 COMPUTER-BASED FOREIGN LANGUAGE TEACHING.
Same As CLCIV 382, E I L 382, GER 382, HUMAN 382 ITAL 382, LING 366, PORT 382, SLAV 382, SPAN 382
PREREQUISITE: TWO YEARS OF COLLEGE LANGUAGE, OR EQUIVALENT, AND CONSENT OF INSTRUCTOR.
4 HOURS, OR 1 UNIT.

03814	LECD	A	11	MWF	G27 FOR LANG	

FR 385 COMMERCIAL AND ECONOMIC FRENCH, I.
PREREQUISITE: FR 314 OR EQUIVALENT, OR CONSENT OF INSTRUCTOR.
3 HOURS, OR 0.5 UNIT.
PREFERENCE GIVEN TO SENIORS IN LAS AND COMMERCE.

03815	LECD	M	9-1020	TUTH	1038 FOR LANG	MARTIN ELIZABET

FR 388 FRENCH AND COMPARATIVE CINEMA, I.
Same As C LIT 388, CINE 388, HUMAN 388
PREREQUISITE: ONE COLLEGE-LEVEL CINEMA STUDIES COURSE OR

FR 388 CONTINUED
CONSENT OF INSTRUCTOR. KNOWLEDGE OF FRENCH NOT REQUIRED.
4 HOURS, OR 1 UNIT.

03818	LECD	G	3-450	MWF	G13 FOR LANG	JANIEL

FR 400 BEGINNING FRENCH FOR GRADUATE STUDENTS.
4 HOURS.

03817	LECD	F	2	MTUWTH	325 GREG HALL	

FR 401 READING FRENCH FOR GRADUATE STUDENTS.
PREREQUISITE: FR 400, OR FR 101 AND 102, OR EQUIVALENT.
4 HOURS.

03818	LECD	F	2	MW	1038 FOR LANG	JANIEL

FR 405 TECHNIQUES IN TEACHING COLLEGE AND SECONDARY FRENCH.
0.5 UNIT.

03819	LECD	B	930-1220	W	1030 FOR LANG	HADLEY

FR 439 STUDIES IN NINETEENTH-CENTURY FRENCH LITERATURE.
*MAY BE REPEATED FOR CREDIT AS TOPIC VARIES.
1 UNIT.
TOPIC: CRIME & THE CITY IN 19TH CENTURY FICTION

03820	LECD	G	3-450	M	1024 FOR LANG	GOULET, A.

FR 441 STUDIES IN TWENTIETH-CENTURY FRENCH LITERATURE.
1 UNIT.

03821	LECD	T	3-450	TU	1024 FOR LANG	SCHENR

FR 443 FRENCH STUDIES.
*MAY BE REPEATED AS TOPICS VARY TO A MAXIMUM OF 4 UNITS.
1 UNIT.
SECTION E: L'ECRITURE FEMINISTE
SECTION T: GRAD SEMINAR IN FOREIGN LANGUAGE TEACHING FOR INTERNATIONAL BUSINESS

03822	LECD	E	1-250	W	1024 FOR LANG	ACCAD
03823	LECD	T	3-450	TH	1024 FOR LANG	MARTIN ELIZAB

FR 452 STUDIES IN FRENCH AND COMPARATIVE CINEMA.
Same As C LIT 472
*MAY BE REPEATED TO A MAXIMUM OF 3 UNITS CREDIT.
1 UNIT.

03824	LECD	G	3-450	MWF	G13 FOR LANG	JANIEL

FR 491 INDIVIDUAL TOPICS.
PREREQUISITE: GRADUATE STANDING WITH A MAJOR OR MINOR IN FRENCH.
0.25 TO 2 UNITS.
FOR INDEPENDENT STUDY REGISTRATION IN THIS COURSE, STUDENTS SHOULD CONTACT THE DEPARTMENT DIRECTOR OF GRADUATE STUDIES.

	CONF	ARR				Ind Study

FR 499 THESIS RESEARCH.
0 TO 4 UNITS.
FOR INDEPENDENT STUDY REGISTRATION IN THIS COURSE, STUDENTS SHOULD CONTACT THE DEPARTMENT DIRECTOR OF GRADUATE STUDIES.

	CONF	ARR				Ind Study

GENERAL ENGINEERING

DEPARTMENT OFFICE 117 TRANSPORTATION BUILDING, (217) 333-2731
UNDERGRADUATE PROGRAM 209 TRANSPORTATION BUILDING, (217) 333-0068

G E 100 INTRODUCTION TO GENERAL ENGINEERING.
1 HOUR.
For newly enrolled freshmen. Offered in conjuction with Engineering 100. Meets from Tuesday October 9, after ENG 100 ends, through the remainder of the semester. Has same meeting times as ENG 100 sections GE1, GE2, .. for General Engineering students.

03879	LECD	T	3	TU	103 TRANS BLD	BURNS SCOTT
03880	LECD	U	4	TU	103 TRANS BLD	BURNS SCOTT

G E 103 ENGINEERING GRAPHICS AND DESIGN.
3 HOURS.
Course add by permission only after the first day of instruction.
Enrolled students must contact the Department Office, 209 Trans Bld, to change sections after the semester begins.
Engineering students for whom this course is required must contact the College Office, 206 Eng Hall, to drop.
Enrollment may be restricted to freshman Engineering and other approved majors until Aug. 20. Non-majors and students seeking to transfer to the College of Engineering should consider Spring semesters as the best opportunity to take this course.

03881	LAB	C4	4-550	W	40888 ENGR HALL	
	LABD	C4	5PM	M	207 TRANS BLD	
	LECT	C	10	MW	103 TRANS BLD	LEAKE JAMES
03882	LAB	C5	8-950	TH	40888 ENGR HALL	
	LABD	C5	8	TU	207 TRANS BLD	
	LECT	C	10	MW	103 TRANS BLD	LEAKE JAMES
03883	LAB	C6	8-950	TH	40688 ENGR HALL	
	LABD	C6	9	TU	207 TRANS BLD	
	LECT	C	10	MW	103 TRANS BLD	LEAKE JAMES
03884	LAB	C1	2-350	W	40888 ENGR HALL	
	LABD	C1	2	M	207 TRANS BLD	
	LECT	C	10	MW	103 TRANS BLD	LEAKE JAMES
03885	LAB	C2	2-350	W	40888 ENGR HALL	
	LABD	C2	3	M	207 TRANS BLD	
	LECT	C	10	MW	103 TRANS BLD	LEAKE JAMES
03886	LAB	C3	4-550	W	40888 ENGR HALL	
	LABD	C3	4	M	207 TRANS BLD	
	LECT	C	10	MW	103 TRANS BLD	LEAKE JAMES
03887	LAB	S1	4-550	TH	40888 ENGR HALL	
	LABD	S1	4	TU	207 TRANS BLD	
	LECT	S	2	TUTH	100 M S E B	LEAKE JAMES
03888	LAB	S2	4-550	TH	40888 ENGR HALL	

G E 103 CONTINUED

	LABO	S2	SPM	TU	207 TRANS BLD	
	LECT	S	2	TUTH	100 M S E B	LEAKE JAMES
03889	LAB	S3	8-950	F	4068A ENGR HALL	
	LABD	S3	8	W	207 TRANS BLD	
	LECT	S	2	TUTH	100 M S E B	LEAKE JAMES
03890	LAB	S4	8-950	F	4068A ENGR HALL	
	LABD	S4	9	W	207 TRANS BLD	
	LECT	S	2	TUTH	100 M S E B	LEAKE JAMES
03891	LAB	S5	10-1150	F	4068B ENGR HALL	
	LABD	S5	10	W	207 TRANS BLD	
	LECT	S	2	TUTH	100 M S E B	LEAKE JAMES
03892	LAB	S6	10-1150	F	4068B ENGR HALL	
	LABD	S6	11	W	207 TRANS BLD	
	LECT	S	2	TUTH	100 M S E B	LEAKE JAMES
03893	LAB	S7	12-150	F	4068B ENGR HALL	
	LABD	S7	12	W	207 TRANS BLD	
	LECT	S	2	TUTH	100 M S E B	LEAKE JAMES
03894	LAB	S8	12-150	F	4068A ENGR HALL	
	LABD	S8	1	W	207 TRANS BLD	
	LECT	S	2	TUTH	100 M S E B	LEAKE JAMES
03895	LAB	S9	8-950	TU	4068B ENGR HALL	
	LABD	S9	8	TH	207 TRANS BLD	
	LECT	S	2	TUTH	100 M S E B	LEAKE JAMES
03896	LAB	S10	8-950	TU	4068B ENGR HALL	
	LABD	S10	9	TH	207 TRANS BLD	
	LECT	S	2	TUTH	100 M S E B	LEAKE JAMES
03897	LAB	S11	10-1150	TU	4068B ENGR HALL	
	LABD	S11	10	TH	207 TRANS BLD	
	LECT	S	2	TUTH	100 M S E B	LEAKE JAMES
03898	LAB	S12	10-1150	TU	4068B ENGR HALL	
	LABD	S12	11	TH	207 TRANS BLD	
	LECT	S	2	TUTH	100 M S E B	LEAKE JAMES

G E 188 INTRODUCTION TO THE BUSINESS SIDE OF ENGINEERING.
1 HOUR.

General Engineering students must obtain Chief Advisor approval (209 Trans Bld) to drop after the second week of instruction.

NOTE: The first session of this class on August 23 will be in 228 Natural History Bldg. In selected weeks thereafter, smaller discussion group sections T (3:00 TH) and U (4:00 TH) will meet instead of lecture TT. The scheduled dates of these activities will be listed in the course syllabus.
NOTE: All GE upperclass students who have not taken G E 226 must take this course instead.
NOTE: This course was offered as G E 199 sec 188 through Spring 2001. Students who enrolled in G E 199 sec 188 for Fall 2001 have been moved to G E 188 by administrative action.

03899	DISC	T	3	TH	103 TRANS BLD	
	LECT	TT	3-450	TH	228 NAT HIST	LILLY BRIAN
03900	DISC	U	4	TH	103 TRANS BLD	
	LECT	TT	3-450	TH	228 NAT HIST	LILLY BRIAN

G E 193 SPECIAL PROBLEMS.
PREREQUISITE: CONSENT OF INSTRUCTOR.
0 CREDIT.
For independent study registration in this course, students should contact the Department Office.

	CONF		ARR			Ind Study

G E 199 UNDERGRADUATE OPEN SEMINAR.
*MAY BE REPEATED.
1 TO 5 HOURS.

For independent study registration (itype = CONF), students should contact the instructor who will supervise their work and submit a petition to 209 Transportation Building.

*SECTION RLP: ENGINEERING EMOTIONAL INTELLIGENCE.
Prerequisite: Enrollment in College of Engineering or consent of instructor. 3 Hours. Lab to meet on Saturday September 8, 9 am - 1:30 pm.

*SECTION SAB: CREATIVE MECHATRONICS. Prerequisite: None. Credit: 3 hours. Lab activity will take place in 304 Transportation Bldg. FIRST YEAR DISCOVERY PROGRAM Course: Enrollment restricted to freshmen. Students should enroll in only one Discovery Course. Students who enroll in more than one Discovery course may be dropped from the additional Discovery courses. For a listing of these courses and for course descriptions, see the Discovery Program course booklet or
http://www.provost.uiuc.edu/students/discovery

	CONF		ARR			Ind Study
03901	LECD	RLP	9-130	S	ARR	PRICE RAY
		RLP	4-515	TUTH	1068B ENGR HALL	
03902	LAB	SAB	530-750PM	TU	306 TRANS BLD	BURNS SCOTT

G E 221 INTRODUCTION TO GENERAL ENGINEERING DESIGN.
PREREQUISITE: C S 101, MATH 225, AND T A M 212 AND 221.
3 HOURS.
General Engineering students must obtain Chief Advisor approval (209 Trans Bld) to drop after the second week of instruction.

03903	LECD	E	1	MWF	101 TRANS BLD	ALURU NARAYAN

G E 222 INTRODUCTION TO CONTROL SYSTEMS.
PREREQUISITE: MATH 285, C S 101, AND T A M 212; AND CREDIT OR REGISTRATION IN ECE 211.
4 HOURS.

G E 222 CONTINUED
General Engineering students must obtain Chief Advisor approval (209 Trans Bld) to drop after the second week of instruction.

03904	LAB	N1	10-1150	TU	237 EVERITT	
	LECD	Q	1230-150	TUTH	114 TRANS BLD	WOZNIAK
03905	LAB	N2	10-1150	TH	237 EVERITT	
	LECD	Q	1230-150	TUTH	114 TRANS BLD	WOZNIAK
03906	LAB	T1	3-450	TU	237 EVERITT	
	LECD	Q	1230-150	TUTH	114 TRANS BLD	WOZNIAK
03907	LAB	T2	3-450	TH	237 EVERITT	
	LECD	Q	1230-150	TUTH	114 TRANS BLD	WOZNIAK
03908	LAB	W1	6-750PM	TU	237 EVERITT	
	LECD	Q	1230-150	TUTH	114 TRANS BLD	WOZNIAK
03909	LAB	W2	6-750PM	TH	237 EVERITT	
	LECD	Q	1230-150	TUTH	114 TRANS BLD	WOZNIAK
03910	LAB	J1	6-750PM	W	237 EVERITT	
	LECD	Q	1230-150	TUTH	114 TRANS BLD	WOZNIAK

G E 226 INSTRUMENTATION AND TEST LABORATORY.
PREREQUISITE: G E 221, AND CONCURRENT REGISTRATION IN G E 232.
1 HOUR.
Meets August 29 through October 10, a nonstandard-term course during the first half session.
Course adds and section changes after August 28 and course drops after August 29 require G E Department approval (209 Trans Bld).
LABO section meeting time and location will be announced in the first lecture.

03911	LAB	N1	10-1150	TU	200 TALBOTLAB	
	LABO	M1	ARR		ARR	
	LECT	L	8	TUTH	103 TRANS BLD	CONRY THOMAS F
03912	LAB	N2	10-1150	TH	200 TALBOTLAB	
	LABO	M2	ARR		ARR	
	LECT	L	8	TUTH	103 TRANS BLD	CONRY THOMAS F
PEN0	LAB	G1	3-450	M	200 TALBOTLAB	
	LABD	T1	ARR		ARR	
	LECT	L	8	TUTH	103 TRANS BLD	CONRY THOMAS F
PEND	LAB	G2	3-450	W	200 TALBOTLAB	
	LABD	T2	ARR		ARR	
	LECT	L	8	TUTH	103 TRANS BLD	CONRY THOMAS F

G E 232 ENGINEERING DESIGN ANALYSIS.
PREREQUISITE: G E 221 AND CONCURRENT REGISTRATION IN G E 226.
3 HOURS.
General Engineering undergraduates who (began Freshman studies) Fall 1994 to Spring 1997 must take G E 342 (at a later time) for 3 hours credit, instead of 2 hours, to compensate for a one-hour credit reduction in this course made effective Spring 1999.
General Engineering students must obtain Chief Advisor approval (209 Trans Bld) to drop after the second week of instruction.

03915	LECT	E	1	MWF	103 TRANS BLD	CONRY THOMAS F

G E 241 COMPONENT DESIGN.
PREREQUISITE: G E 222 AND 232.
3 HOURS.

This course is an approved Design Elective in the GE Undergraduate Curriculum.
General Engineering students must obtain Chief Advisor approval (209 Trans Bld) to drop after the second week of instruction.

03916	LECD	E	1	MWF	114 TRANS BLD	REIS HENRIQUE

G E 288 OPERATIONS RESEARCH METHODS FOR PROFIT AND VALUE ENGINEERING.
PREREQUISITE: C S 101, G E 188, MATH 130 AND 225, OR CONSENT OF INSTRUCTOR.
*STUDENTS MAY NOT RECEIVE CREDIT FOR THIS COURSE AND I E 210 OR CEE 292.
3 HOURS.

NOTE: The G E 188 prerequisite was taught as G E 199 Section 188 through Spring 2001.
General Engineering students must obtain Chief Advisor approval (209 Trans Bld) to drop after the second week of instruction.

03917	LECD	D	11	MWF	114 TRANS BLD	SRIKANT RAYADUR

G E 289 ANALYTICAL METHODS FOR UNCERTAINTY.
PREREQUISITE: C S 101, G E 188, MATH 130 AND 225, OR CONSENT OF INSTRUCTOR.
3 HOURS.

NOTE: The G E 188 prerequisite was taught as G E 199 Section 188 through Spring 2001.
General Engineering students must obtain Chief Advisor approval (209 Trans Bld) to drop after the second week of instruction.

03918	LECD	F	2	MWF	114 TRANS BLD	CARNAHAN JAMES

G E 291 GENERAL ENGINEERING SEMINAR.
0 CREDIT.
Prerequisite: Senior Standing. It is recommended this seminar be taken in the next-to-last semester, prior to enrolling in G E 342. If not possible, take concurrently with G E 342.

03919	LECD	H	12	W	101 TRANS BLD	OIMIT ANGELA

G E 292 ENGINEERING LAW.
PREREQUISITE: RHET 105, OR EQUIVALENT; SENIOR STANDING OR CONSENT

G E 292 CONTINUED
OF INSTRUCTOR.
*GEN EO: ACP
3 HOURS.

03920	LECD	A1	8	MWF	114 TRANS BLD	WOODARD BILL
03921	LECD	B1	9	MWF	114 TRANS BLD	WOODARD BILL

G E 293 SPECIAL PROBLEMS.
PREREQUISITE: JUNIOR STANDING AND CONSENT OF INSTRUCTOR.
*MAY BE REPEATED.
0 TO 4 HOURS.

For independent study registration (ltype = CONF), students should contact the instructor who will supervise their work and submit a petition to 209 Transportation Building.

*SECTION LLH: INTRODUCTION TO ENTREPRENEURSHIP. Prerequisite: None. 1 Hour. Meets with B AOM 295 LLH.

*SECTION MAD: PROJECT MANAGEMENT AND TEAMWORK. Prerequisite: General Engineering freshmen or above, or consent of instructor. Course recommended prior to GE 342. 1 hour.

	CONF		ARR			Ind Study
03922	LECD	LLH	12	TU	103 TRANS BLD	HIRSCHFELD LAUR
03923	LECD	MAD	10-1120	TU	204 TRANS BLD	DIMIT ANGELA

G E 323 STATE SPACE DESIGN METHODS IN CONTROL.
PREREQUISITE: G E 222, MATH 225, OR EQUIVALENTS.
3 HOURS, OR 0.75 UNIT.
For Fall 2001, the course prerequisites are in the process of being changed to have AAE 250 in place of AAE 254 in the listing above.

03924	LECD	Q	1230-150	TUTH	101 TRANS BLD	MEDANIC JURAJ

G E 324 DIGITAL CONTROL OF DYNAMIC SYSTEMS.
PREREQUISITE: G E 222 OR EQUIVALENT.
4 HOURS, OR 1 UNIT.

This course may be a substitute Design Elective in the GE Undergraduate Curriculum. The 4th credit hour may be applied to the GE Secondary Field of Concentration (by petition) or Free Electives.
This course is expected to become a 3-hr course by FA02

03925	LAB	C1	ARR			
	LECD	C	10	MWF	101 TRANS BLD	SREENIVAS RAMA
03926	LAB	C2	ARR			
	LECD	C	10	MWF	101 TRANS BLD	SREENIVAS RAMA
03927	LAB	C3	ARR			
	LECD	C	10	MWF	101 TRANS BLD	SREENIVAS RAMA

G E 334 INTRODUCTION TO RELIABILITY ENGINEERING.
Same As I E 334
PREREQUISITE: G E 289 OR I E 230, OR EQUIVALENT; OR CONSENT OF INSTRUCTOR.
3 HOURS, OR 0.75 OR 1 UNIT.

03928	LECT	S	2-320	TUTH	101 TRANS BLD	HALL W BRENTON

G E 342 PROJECT DESIGN, I.
PREREQUISITE: G E 232, 323, 289; CONCURRENT ENROLLMENT IN G E 343.
2 OR 3 HOURS, OR 0.5 OR 0.75 UNIT.
To enroll, G E students must be within 18 hours of graduation and in their final semester, or have consent of instructor.
To enroll, students from other departments must be put on a undirect authorization list (209 Transportation Bldg).
Undergraduate students who took GE 232 for 4 hrs credit (prior to Spring 1999) may take this course for 2 or 3 hours credit, 2 is the official requirement.
Undergraduate students who took GE 232 for 3 hrs credit (beginning Spring 1999) must take this course for 3 hrs credit to meet graduation requirements.

03929	LABD	M1	9-1150	TUTH	114 TRANS BLD	HALL W BRENTON
03930	LABD	M2	9-1050	TUTH	101 TRANS BLD	HALL W BRENTON
03931	LABD	M3	9-1120	TUTH	103 TRANS BLD	HALL W BRENTON

G E 343 PROJECT DESIGN, II.
PREREQUISITE: G E 232, 323, 289; CONCURRENT ENROLLMENT IN G E 342.
2 HOURS, OR 0.5 UNIT.

03932	CONF	M	ARR	ARR		HALL W BRENTON

G E 370 INTRODUCTION TO ROBOTICS.
Same As C S 343, ECE 370, M E 370
PREREQUISITE: MATH 315 OR 318 AND ECE 210 OR G E 222, OR CONSENT OF INSTRUCTOR.
4 HOURS, OR 1 UNIT.
This course has been offered in the past as ECE 371MWS/GE 393MWS.

03933	LAB	D1	1-250	TU	318 TRANS BLD	
	LECT	D	1130-1250	TUTH	260 EVERITT	KRIEGMAN
03934	LAB	D2	1-250	TH	318 TRANS BLD	
	LECT	D	1130-1250	TUTH	260 EVERITT	KRIEGMAN

G E 393 SPECIAL PROBLEMS.
PREREQUISITE: SENIOR STANDING AND CONSENT OF INSTRUCTOR.
1 TO 4 HOURS, OR 0.25 TO 1 UNIT.

G E 393 CONTINUED
For independent study registration (ltype = CONF), students should contact the instructor who will supervise their work and submit a petition to 209 Transportation Building.

*SECTION BPL: PRODUCT DEVELOPMENT FOR ENTREPRENEURIAL VENTURES. Prerequisite: Senior or graduate standing in the College of Engineering or consent of instructor. 3 hours or 0.75 unit.

*SECTION HEC: VALUATION AND PLANNING OF NEW PRODUCTS. Prerequisite: junior standing in engineering or consent of instructor. 3 Hours or 0.75 Unit.

*SECTION MJL: TECHNOLOGY OPPORTUNITY ASSESSMENT. Prerequisite: Junior standing or consent of instructor. 3 Hours or 0.75 Unit.

*SECTION RLP: BUSINESS PLAN WORKSHOP. Prerequisite: A proposed project that can be developed into a business plan; junior standing or consent of instructor. 3 Hours of 0.75 Unit. Contact Prof. R. L. Price (price1@uiuc.edu) for more information.

	CONF		ARR			Ind Study
03935	LECD	BPL	830-950	MW	101 TRANS BLD	LILLY BRIAN
03936	LECT	HEC	9-1050	MW	40382 ENGR HALL	COOK HARRY E
03937	LECD	MJL	4-515	TUTH	101 TRANS BLD	LAUFENBERG MA
03938	LAB	RLP	3-550	W	114 TRANS BLD	MORRIS JEFF

G E 485 GENETIC ALGORITHMS IN SEARCH, OPTIMIZATION, AND MACHINE LEARNING.
PREREQUISITE: C S 101 OR EQUIVALENT, MATH 242 OR EQUIVALENT; OR CONSENT OF INSTRUCTOR.
1 UNIT.

03939	LECD	S	2-320	TUTH	114 TRANS BLD	GOLDBERG DAVI

G E 489 ROBOT CONTROL THEORY.
Same As ECE 489
PREREQUISITE: A FIRST GRADUATE COURSE IN CONTROL SUCH AS ECE 415, G E 491, OR EQUIVALENT.
1 UNIT.

03940	LECD	F	2	MWF	103 TRANS BLD	BULLO FRANCES

G E 490 SEMINAR.
*REQUIRED OF ALL GRADUATE STUDENTS EACH SEMESTER.
0 CREDIT.

03941	LECT		ARR			

G E 491 SIMULATION OF DYNAMIC SYSTEMS.
PREREQUISITE: G E 222 AND I E 385, OR EQUIVALENT.
1 UNIT.

03942	LECD	E	12-150	W	204 TRANS BLD	MEDANIC JURAJ
		E	1	F	204 TRANS BLD	

G E 493 SPECIAL PROBLEMS.
PREREQUISITE: CONSENT OF INSTRUCTOR.
*MAY BE REPEATED.
0.25 TO 1 UNIT.

For independent study registration (ltype = CONF), students should contact the instructor who will supervise their work and submit a petition to 209 Transportation Building.

*SECTION BAV: MANAGING ADVANCED TECHNOLOGY IN INDUSTRY. Prerequisite: Graduate standing in engineering; consent of instructor for graduate students in chemical or life sciences. 0.25 Unit.
** First half semester course **

*SECTION BV: CASE STUDIES IN MANAGING ADVANCED TECHNOLOGY IN INDUSTRY. Prerequisite: GE 493 BAV.
** Second half semester course, beginning Oct. 21. **

*SECTION JPK: LEGAL ISSUES IN TECHNOLOGY ENTREPRENEURSHIP. Prerequisite: None. 0.75 Units.

	CONF		ARR			Ind Study
03943	LECD	BAV	3-515	F	114 TRANS BLD	VOJAK BRUCE
03944	LECD	BV	3-515	F	114 TRANS BLD	VOJAK BRUCE
03945	LECD	JPK	9	MW	145 ARMORY	KESAN JAY

G E 495 EVALUATION AND MANAGEMENT OF ENGINEERING DESIGN PROJECTS.
PREREQUISITE: G E 288 OR I E 385 OR EQUIVALENT.
1 UNIT.

03946	LECD	T	330-450	TUTH	114 TRANS BLD	DAVIS WAYNE

G E 497 PROJECT DESIGN.
*MAY BE REPEATED TO A MAXIMUM OF 2 UNITS FOR CREDIT TOWARD A MASTER'S DEGREE.
0.25 TO 2 UNITS.
For independent study registration in this course, students should contact the instructor who will supervise their work.

	CONF		ARR	Ind Study

G E 499 THESIS RESEARCH.
*MAY BE REPEATED TO A MAXIMUM OF 2 UNITS FOR CREDIT TOWARD A

G E 499 CONTINUED
MASTER'S DEGREE.
0 TO 3 UNITS.
For independent study registration in this course, students should contact the instructor who will supervise their work.

	CONF	ARR				Ind Study

GEOGRAPHY

DEPARTMENT OFFICE 220 DAVENPORT HALL
DEPARTMENT PHONE (217) 333-1880

GEOG 101 GEOGRAPHY OF DEVELOPING COUNTRIES.
*GEN ED: NW SS
3 HOURS.
IF YOU ARE UNABLE TO REGISTER IN THE LECT/LABO SECTION YOU DESIRE, PLEASE GO TO THE DEPARTMENT OF GEOGRAPHY WEB SITE: http://www.staff.uiuc.edu/ j-domier/index.html AND CLICK ON THE GEOGRAPHY 101: SECTION WAITING LIST SIGN-UP FORM (FALL 2002),TO PUT YOUR NAME ON THE WAITING LIST.

03947	LABO	1	11	TH	1370 DAVENPORT		
	LECT	A	10	MW	THEAT LINCOLN		BASSETT
03948	LABO	10	10	TH	1370 DAVENPORT		
	LECT	A	10	MW	THEAT LINCOLN		BASSETT
03949	LABO	11	11	F	1370 DAVENPORT		
	LECT	A	10	MW	THEAT LINCOLN		BASSETT
03950	LABO	12	9	W	1370 DAVENPORT		
	LECT	A	10	MW	THEAT LINCOLN		BASSETT
03951	LABO	13	2	TU	1370 DAVENPORT		
	LECT	A	10	MW	THEAT LINCOLN		BASSETT
03952	LABO	14	2	TH	1370 DAVENPORT		
	LECT	A	10	MW	THEAT LINCOLN		BASSETT
03953	LABO	15	1	F	1370 DAVENPORT		
	LECT	A	10	MW	THEAT LINCOLN		BASSETT
03954	LABO	16	9	M	1370 DAVENPORT		
	LECT	A	10	MW	THEAT LINCOLN		BASSETT
03955	LABO	17	3	TU	1370 DAVENPORT		
	LECT	A	10	MW	THEAT LINCOLN		BASSETT
03956	LABO	18	3	TH	1370 DAVENPORT		
	LECT	A	10	MW	THEAT LINCOLN		BASSETT
03957	LABO	2	9	TU	1370 DAVENPORT		
	LECT	A	10	MW	THEAT LINCOLN		BASSETT
03958	LABO	3	9	TH	1370 DAVENPORT		
	LECT	A	10	MW	THEAT LINCOLN		BASSETT
03959	LABO	4	1	TH	1370 DAVENPORT		
	LECT	A	10	MW	THEAT LINCOLN		BASSETT
03960	LABO	5	2	F	1370 DAVENPORT		
	LECT	A	10	MW	THEAT LINCOLN		BASSETT
03961	LABO	6	10	TU	1370 DAVENPORT		
	LECT	A	10	MW	THEAT LINCOLN		BASSETT
03962	LABO	7	1	TU	1370 DAVENPORT		
	LECT	A	10	MW	THEAT LINCOLN		BASSETT
03963	LABO	8	10	F	1370 DAVENPORT		
	LECT	A	10	MW	THEAT LINCOLN		BASSETT
03964	LABO	9	9	F	1370 DAVENPORT		
	LECT	A	10	MW	THEAT LINCOLN		BASSETT

GEOG 102 WEATHER AND CLIMATE.
*GEN ED: PS
4 HOURS.
LECT 0 & QUIZ 4: FIRST YEAR DISCOVERY PROGRAM COURSE: ENROLLMENT RESTRICTED TO FRESHMEN. STUDENTS SHOULD ENROLL IN ONLY ONE DISCOVERY COURSE. STUDENTS WHO ENROLL IN MORE THAN ONE DISCOVERY COURSE MAY BE DROPPED FROM THE ADDITIONAL DISCOVERY COURSES. FOR A LISTING OF THESE COURSES AND FOR COURSE DESCRIPTIONS, SEE THE DISCOVERY PROGRAM COURSE BOOKLET OR http://www.provost.uiuc.edu/students/discovery

03965	LECT	A	10	TUTH	180 BEVIER		ISARD
	QUIZ	1	1-250	M	1370 DAVENPORT		
03966	LECT	B	10	TUTH	180 BEVIER		ISARD
	QUIZ	2	1-250	W	1370 DAVENPORT		
03967	LECT	A	10	TUTH	160 BEVIER		ISARD
	QUIZ	3	3-450	W	1370 DAVENPORT		
03968	LECT	D	3	TUTH	137C DAVENPORT		
	QUIZ	4	3-450	W	338 DAVENPORT		

GEOG 103 EARTH'S PHYSICAL SYSTEMS.
*GEN ED: PS
4 HOURS.
LABO SECTION 1: FIRST YEAR LAS LEARNING COMMUNITIES PROGRAM COURSES. REGISTRATION IS RESTRICTED TO FRESHMEN PARTICIPANTS IN THE LAS LEARNING COMMUNITIES PROGRAM. FOR A LISTING OF LAS LEARNING COMMUNITIES, SEE THE FRONT PORTION OF THIS TIMETABLE. TWO FIELD TRIPS REQUIRED. ESTIMATED COST: $7.00.
NOTE: THIS COURSE MAY BE TAKEN BEFORE GEOG 102.

03969	LABO	1	1-250	M	137C DAVENPORT		
	LECT	B	2	TUTH	112 CHEMANNEX		JOHNSON
03970	LABO	2	3-450	W	137C DAVENPORT		
	LECT	B	2	TUTH	112 CHEMANNEX		JOHNSON
03971	LABO	3	1-250	W	137C DAVENPORT		
	LECT	B	2	TUTH	112 CHEMANNEX		JOHNSON

GEOG 104 SOCIAL AND CULTURAL GEOGRAPHY.
*GEN ED: SS
4 HOURS.

03972	LECT	A	1030-1150	TUTH	2 EDUCATION		WILSON
	QUIZ	1	11	W	G16 FOR LANG		
03973	LECT	A	1030-1150	TUTH	2 EDUCATION		WILSON
	QUIZ	2	10	W	132 DAVENPORT		
03974	LECT	B	1030-1150	TUTH	2 EDUCATION		WILSON
	QUIZ	3	10	M	138 DAVENPORT		
03975	LECT	B	1030-1150	TUTH	2 EDUCATION		WILSON
	QUIZ	4	11	M	136 DAVENPORT		

GEOG 110 GEOGRAPHY OF INTERNATIONAL CONFLICTS.
*GEN ED: SS
3 HOURS.

03978	LECD	A	10	TUTH	116 R A L		O'Loar

GEOG 110 CONTINUED

	QUIZ	1	2	W	336 DAVENPORT		
03977	LECD	A	10	TUTH	116 R A L		O'Loar
	QUIZ	2	11	F	132 DAVENPORT		
03978	LECD	A	10	TUTH	116 R A L		O'Loar
	QUIZ	3	2	M	242 BEVIER		
03979	LECD	A	10	TUTH	116 R A L		O'Loar
	QUIZ	4	10	F	212 DAVENPORT		
03980	LECD	A	10	TUTH	116 R A L		O'Loar
	QUIZ	5	1	W	282 BEVIER		
03981	LECD	A	10	TUTH	116 R A L		O'Loar
	QUIZ	6	3	M	132 DAVENPORT		
03982	LECD	A	10	TUTH	116 R A L		O'Loar
	QUIZ	7	1	M	383 BEVIER		
03983	LECD	A	10	TUTH	116 R A L		O'Loar
	QUIZ	8	1	F	136 DAVENPORT		

GEOG 130 ILLINOIS IN THE CHANGING EARTH SYSTEM.
Same As ATMOS 130, GEOL 130
*GEN ED: PS
3 HOURS.
LAS Linked Course. This course is linked to HIST 160. Students must register for both courses. For enrollment in all sections, go to the Department Office or General Curriculum, 912 S. Fifth St.
No prerequisites.

03984	DISC	A1	2	TH	256 M E BLDG		
	LECT	A	11	TUTH	10681 ENGR HALL		W. ROBINSON
03985	DISC	A2	9	F	260 M E BLDG		
	LECT	A	11	TUTH	10681 ENGR HALL		W. ROBINSON
03986	DISC	A3	10	F	260 M E BLDG		
	LECT	A	11	TUTH	10681 ENGR HALL		W. ROBINSON

GEOG 185 INTRODUCTION TO SOCIAL STATISTICS.
Same As SOC 185
*STUDENTS MAY NOT RECEIVE CREDIT FOR SOC 185 IF THEY HAVE ALREADY RECEIVED CREDIT FOR A COLLEGE-LEVEL INTRODUCTORY STATISTICS COURSE.
*GEN ED: QR1
4 HOURS.
Priority will be given to Sociology and Geography majors.

03987	LECD	A	10-1120	TUTH	119 M S E B		
	QUIZ	A1	12	TH	374 LINCOLN		
03988	LECD	A	10-1120	TUTH	119 M S E B		
	QUIZ	A2	1	TH	300 LINCOLN		
03989	LECD	A	10-1120	TUTH	119 M S E B		
	QUIZ	A3	9	TH	146 HENRY BLD		
03990	LECD	A	10-1120	TUTH	119 M S E B		
	QUIZ	A4	9	TU	146 HENRY BLD		

GEOG 198 FRESHMAN HONORS SEMINAR.
PREREQUISITE: JAMES SCHOLAR STANDING OR OTHER DESIGNATION AS A SUPERIOR STUDENT.
3 HOURS.
FOR INDEPENDENT STUDY REGISTRATION IN THIS COURSE, STUDENTS SHOULD CONTACT THE DEPARTMENT OFFICE.

	CONF	ARR					Ind Study

GEOG 199 UNDERGRADUATE OPEN SEMINAR.
*MAY BE REPEATED.
1 TO 5 HOURS.
FOR INDEPENDENT STUDY REGISTRATION IN THIS COURSE, STUDENTS SHOULD CONTACT THE DEPARTMENT OFFICE.
WORK MAY BE TAKEN IN THE FIELDS AND WITH INSTRUCTORS LISTED IN GEOGRAPHY 495.

	CONF	ARR					Ind Study

GEOG 205 BUSINESS LOCATION DECISION-MAKING: THEORY AND PRACTICE.
Same As B ADM 205
PREREQUISITE: ECON 102 OR 103, OR EQUIVALENT.
3 HOURS.

03991	LECT	A	3-550	W	259 ENGLISH		NEWINGS

GEOG 210 CONTEMPORARY SOCIAL AND ENVIRONMENTAL PROBLEMS.
*GEN ED: SS
3 HOURS.
LECD 0: FIRST YEAR DISCOVERY PROGRAM COURSE: ENROLLMENT RESTRICTED TO FRESHMEN. STUDENTS SHOULD ENROLL IN ONLY ONE DISCOVERY COURSE. STUDENTS WHO ENROLL IN MORE THAN ONE DISCOVERY COURSE MAY BE DROPPED FROM THE ADDITIONAL DISCOVERY COURSES. FOR A LISTING OF THESE COURSES AND FOR COURSE DESCRIPTIONS, SEE THE DISCOVERY PROGRAM COURSE BOOKLET OR
http://www.provost.uiuc.edu/students/discovery

03992	LECD	A	10	MWF	192 LINCOLN		THORN
03993	LECD	D	11	MWF	137C DAVENPORT		

GEOG 271 SPATIAL ANALYSIS.
PREREQUISITE: A COURSE IN GEOGRAPHY.
4 HOURS.

03994	LECD	A	10-1150	MW	336 DAVENPORT		McLafferty

GEOG 290 INDIVIDUAL STUDY.
PREREQUISITE: JUNIOR STANDING; AT LEAST ONE FORMAL COURSE IN THE TOPIC OR REGION OF INTEREST; CONSENT OF INSTRUCTOR.
*MAY BE REPEATED ONCE.
(COUNTS FOR ADVANCED HOURS IN LAS)
2 TO 4 HOURS.
FOR INDEPENDENT STUDY REGISTRATION IN THIS COURSE, STUDENTS SHOULD CONTACT THE DEPARTMENT OFFICE. INDEPENDENT STUDY GRADING MAY BE ON EITHER AN S/U OR LETTER GRADE BASIS.

	CONF	ARR					Ind Study

GEOG 291 HONORS INDIVIDUAL STUDY.
PREREQUISITE: JUNIOR STANDING; CONSENT OF THE HONORS ADVISOR.
*MAY BE REPEATED TO A MAXIMUM OF 8 HOURS.
(COUNTS FOR ADVANCED HOURS IN LAS)

GEOG 291 CONTINUED
2 TO 4 HOURS.
FOR INDEPENDENT STUDY REGISTRATION IN THIS COURSE, STUDENTS SHOULD CONTACT THE DEPARTMENT OFFICE.

CONF		ARR				Ind Study

GEOG 304 SOIL GEOMORPHOLOGY.
Same As GEOL 304
PREREQUISITE: GEOG 103 OR EQUIVALENT, OR CONSENT OF INSTRUCTOR.
4 HOURS, OR 1 UNIT.
ONE FOUR-DAY TRIP AND ONE ONE-DAY TRIP REQUIRED.
ESTIMATED COST IS $195.

03995	LAB	1	9-1050	TH	137C	DAVENPORT	JOHNSON
	LECT	A	9-1050	TU	137C	DAVENPORT	JOHNSON

GEOG 306 FLUVIAL GEOMORPHOLOGY.
Same As GEOL 306
PREREQUISITE: PHYCS 101; GEOG 103 OR GEOL 107, OR CONSENT OF INSTRUCTOR.
4 HOURS, OR 1 UNIT.

03996	LECD	A	9-1050	TUTH	329	DAVENPORT	RHOADS

GEOG 325 HISTORICAL GEOGRAPHY OF AMERICAN LANDSCAPES TO 1880.
Same As L A 325
4 HOURS, OR 1 UNIT.

03997	LECD	A	10-1150	MW	329	DAVENPORT	JAKLE

GEOG 326 HISTORICAL GEOGRAPHY OF AMERICAN LANDSCAPES SINCE 1880.
Same As L A 326
4 HOURS, OR 1 UNIT.

03998	LECD	A	3-450	MW	329	DAVENPORT	JAKLE

GEOG 355 GEOGRAPHY OF CENTRAL AND SOUTHERN AFRICA.
3 HOURS, OR 0.75 UNIT.

03999	LECD	A	1-220	MW	329	DAVENPORT	KALIPENI

GEOG 366 ENVIRONMENTAL POLICY.
PREREQUISITE: ONE COURSE IN GEOGRAPHY OR POLITICAL SCIENCE OR CONSENT OF INSTRUCTOR.
1 OR 3 HOURS.

04000	LECD	S	1-220	TUTH	329	DAVENPORT	D'Lear

GEOG 368 BIOLOGICAL MODELING.
Same As ANSCI 368, BIOL 368, CPSC 368
PREREQUISITE: EEE 212, PLBIO 381, ENTOM 315, OR EQUIVALENT, DEPENDING ON CURRICULUM.
3 HOURS, OR 1 UNIT.

04001	LECD	A	10-1220	F	338	DAVENPORT	HANNON

GEOG 370 INTRODUCTION TO QUANTITATIVE METHODS IN GEOGRAPHY.
PREREQUISITE: GEOG 185, ONE YEAR OF COLLEGE MATHEMATICS, OR ONE COURSE IN STATISTICS, OR EQUIVALENT.
4 HOURS, OR 1 UNIT.

04002	LECD	A	5-650PM	MW	329	DAVENPORT	McLafferty

GEOG 371 RECENT TRENDS IN GEOGRAPHIC THOUGHT.
4 HOURS, OR 1 UNIT.

04003	LECD	A	6-9PM	TU	329	DAVENPORT	THORN
		A					WILSON

GEOG 377 INTRODUCTION TO REMOTE SENSING.
Same As NRES 377
PREREQUISITE: GEOG 277 OR EQUIVALENT, GEOG 185 (BEGINNING STATISTICS) OR EQUIVALENT, OR CONSENT OF INSTRUCTOR.
3 HOURS, OR 0.75 UNIT.

04004	LAB	1	1-250	TU	338	DAVENPORT	
	LECT	A	12-1	TU	329	DAVENPORT	FRANK
04005	LAB	2	1-250	TH	338	DAVENPORT	
	LECT	A	12-1	TU	329	DAVENPORT	FRANK

GEOG 379 PRINCIPLES OF GEOGRAPHIC INFORMATION SYSTEMS.
PREREQUISITE: GEOG 185 OR 271 OR EQUIVALENT.
3 HOURS, OR 0.75 UNIT.

04006	LECD	A	12-1	M	329	DAVENPORT	
04007	LAB	1	1-250	M	338	DAVENPORT	
04008	LAB	2	1-250	W	338	DAVENPORT	

GEOG 381 MODELING EARTH AND ENVIRONMENTAL SYSTEMS.
Same As ATMOS 381, GEOL 381
PREREQUISITE: JUNIOR OR GRADUATE STANDING IN A NATURAL SCIENCE, GEOGRAPHY, NATURAL RESOURCES AND ENVIRONMENTAL STUDIES, OR ENGINEERING.
4 HOURS, OR 1 UNIT.

04009	LECD	A	5-6PM	W	109	ATMOS SC	W. ROBINSON
		A					HANNON

GEOG 456 REGIONAL SCIENCE METHODS: ECONOMIC AND DEMOGRAPHIC.
Same As U P 456
PREREQUISITE: U P 406 OR CONSENT OF INSTRUCTOR.
1 UNIT.

04010	LECD	A	3-550	TU	329	DAVENPORT	HEWINGS

GEOG 495 ADVANCED STUDIES IN GEOGRAPHY.
0 TO 2 UNITS.
FOR INDEPENDENT STUDY REGISTRATION IN THIS COURSE, STUDENTS SHOULD CONTACT THE DEPARTMENT OFFICE. INDEPENDENT STUDY GRADING MAY BE ON EITHER AN S/U OR LETTER BASIS.
SECTION Z: COLLOQUIUM. APPROVED FOR S/U GRADE ONLY. 0 UNIT.

	CONF		ARR				Ind Study
04011	CONF	Z	330-350	F	219	DAVENPORT	RHOADS

GEOG 499 THESIS RESEARCH.
0 TO 4 UNITS.

GEOG 499 CONTINUED
FOR INDEPENDENT STUDY REGISTRATION IN THIS COURSE, STUDENTS SHOULD CONTACT THE DEPARTMENT OFFICE.

	CONF		ARR				Ind Study

GEOLOGY

DEPARTMENT OFFICE 245 NATURAL HISTORY BUILDING
DEPARTMENT PHONE (217) 333-3542

ESTIMATED FIELD-TRIP COSTS ARE TO BE PAID IN ADVANCE TO THE DEPARTMENT OF GEOLOGY. SUBSISTENCE EXPENSES ON FIELD TRIPS ARE A STUDENT RESPONSIBILITY.

GEOL 100 PLANET EARTH.
*CREDIT IS NOT GIVEN FOR BOTH GEOL 100 AND GEOL 101,107, OR 111.
*GEN ED: PS
3 HOURS.
*DISC SECTION 12 REQUIRES REGISTRATION IN LECTURE B OR C.
*DISC SECTION 14 REQUIRES REGISTRATION IN LECTURE A OR C.
*DISC SECTIONS 02 AND 22 REQUIRE REGISTRATION IN LECTURE A OR B.
DISC SECTION 24 - APPROVED FOR TRANSITION STUDENTS ONLY.
DISC SECTION 03, 04,05,& 06 - LAS LEARNING COMMUNITIES PROGRAM SECTIONS. PRIORITY REGISTRATION WILL BE GIVEN TO FRESHMAN PARTICIPANTS IN THE LAS LEARNING COMMUNITY PROGRAM. FOR A LISTING OF LAS LEARNING COMMUNITIES, SEE THE FRONT PORTION OF THIS TIMETABLE.

04012	LECT	A	10	MW	226	NAT HIST	ALTANER
04013	LECT	B	12	MW	226	NAT HIST	ALTANER
04014	LECT	C	9	TUTH	226	NAT HIST	
04015	DISC	01	8	TU	241	NAT HIST	
04016	DISC	02	9	TU	241	NAT HIST	
04017	DISC	03	10	TU	241	NAT HIST	
04018	DISC	04	11	TU	241	NAT HIST	
04019	DISC	05	12	TU	241	NAT HIST	
04020	DISC	06	1	TU	241	NAT HIST	
04021	DISC	07	2	TU	241	NAT HIST	
04022	DISC	08	3	TU	241	NAT HIST	
04023	DISC	09	4	TU	241	NAT HIST	
04024	DISC	10	8	W	241	NAT HIST	
04025	DISC	11	9	W	241	NAT HIST	
04026	DISC	12	10	W	241	NAT HIST	
04027	DISC	13	11	W	241	NAT HIST	
04028	DISC	14	12	W	241	NAT HIST	
04029	DISC	15	1	W	241	NAT HIST	
04030	DISC	16	2	W	241	NAT HIST	
04031	DISC	17	3	W	241	NAT HIST	
04032	DISC	18	4	W	241	NAT HIST	
04033	DISC	19	SPM	W	241	NAT HIST	
04034	DISC	21	8	TH	241	NAT HIST	
04035	DISC	22	9	TH	241	NAT HIST	
04036	DISC	23	10	TH	241	NAT HIST	
04037	DISC	24	11	TH	241	NAT HIST	
04038	DISC	25	12	TH	241	NAT HIST	
04039	DISC	26	1	TH	241	NAT HIST	
04040	DISC	27	2	TH	241	NAT HIST	
04041	DISC	28	3	TH	241	NAT HIST	
04042	DISC	29	4	TH	241	NAT HIST	
04043	DISC	30	SPM	TH	241	NAT HIST	
04044	DISC	32	9	F	241	NAT HIST	
04045	DISC	33	10	F	241	NAT HIST	
04046	DISC	34	11	F	241	NAT HIST	
04047	DISC	35	12	F	241	NAT HIST	
04048	DISC	36	1	F	241	NAT HIST	
04049	DISC	37	2	F	241	NAT HIST	

GEOL 101 INTRODUCTION TO PHYSICAL GEOLOGY.
*CREDIT IS NOT GIVEN FOR BOTH GEOL 101 AND GEOL 100, 107, OR 111.
*GEN ED: PS
4 HOURS.
INTENDED FOR NON-SCIENCE STUDENTS.

04050	LABD	1	10-1150	M	251	NAT HIST	
	LECT	A	1	MWF	112	CHEMANNEX	C-Y CHEN
04051	LABD	2	2-350	M	251	NAT HIST	
	LECT	A	1	MWF	112	CHEMANNEX	C-Y CHEN
04052	LABD	3	4-550	M	251	NAT HIST	
	LECT	A	1	MWF	112	CHEMANNEX	C-Y CHEN
04053	LABD	4	8-950	TU	251	NAT HIST	
	LECT	A	1	MWF	112	CHEMANNEX	C-Y CHEN
04054	LABD	5	10-1150	TU	251	NAT HIST	
	LECT	A	1	MWF	112	CHEMANNEX	C-Y CHEN
04055	LABD	6	1-250	TU	251	NAT HIST	
	LECT	A	1	MWF	112	CHEMANNEX	C-Y CHEN
04056	LABD	7	3-450	TU	251	NAT HIST	
	LECT	A	1	MWF	112	CHEMANNEX	C-Y CHEN
04057	LABD	8	8-950	W	251	NAT HIST	
	LECT	A	1	MWF	112	CHEMANNEX	C-Y CHEN
04058	LABD	9	10-1150	W	251	NAT HIST	
	LECT	A	1	MWF	112	CHEMANNEX	C-Y CHEN

GEOL 104 GEOLOGY OF THE NATIONAL PARKS AND MONUMENTS.
*GEN ED: PS
3 HOURS.

04059	LAB	1	8-950	W	259	NAT HIST	
	LECT	C	1	TUTH	112	CHEMANNEX	C-Y CHEN
04060	LAB	2	10-1150	W	259	NAT HIST	
	LECT	C	1	TUTH	112	CHEMANNEX	C-Y CHEN
04061	LAB	3	1-250	W	259	NAT HIST	
	LECT	C	1	TUTH	112	CHEMANNEX	C-Y CHEN
04062	LAB	4	3-450	W	259	NAT HIST	
	LECT	C	1	TUTH	112	CHEMANNEX	C-Y CHEN
04063	LAB	5	8-950	TH	259	NAT HIST	
	LECT	C	1	TUTH	112	CHEMANNEX	C-Y CHEN
04064	LAB	6	10-1150	TH	259	NAT HIST	
	LECT	C	1	TUTH	112	CHEMANNEX	C-Y CHEN

*LAB 7/LECT D: FIRST YEAR DISCOVERY PROGRAM SECTION: REGISTRATION RESTRICTED TO FRESHMEN. STUDENTS SHOULD ENROLL IN ONLY ONE DISCOVERY COURSE. STUDENTS WHO ENROLL IN MORE THAN ONE DISCOVERY

GEOL 104 CONTINUED

COURSE MAY BE DROPPED FROM THE ADDITIONAL DISCOVERY COURSES. FOR A LISTING OF THESE COURSES, SEE THE FRONT PORTION OF THIS TIMETABLE; FOR COURSE DESCRIPTIONS, SEE THE DISCOVERY PROGRAM COURSE BOOKLET.

04065	LAB	7	2-350	TH	258 NAT HIST		C-Y CHEN
	LECT	D	11	TUTH	258 NAT HIST		C-Y CHEN

GEOL 107 PHYSICAL GEOLOGY.

*CREDIT MAY NOT BE RECEIVED FOR BOTH GEOL 107 AND GEOL 100, 101, OR 111.
*GEN ED: PS
4 HOURS.
INTENDED FOR SCIENCE AND SCIENCE-ORIENTED STUDENTS.

04066	LABO	1	8-950	TH	251 NAT HIST		
	LECT	0	11	MWF	258 NAT HIST		LUNDSTROM
04067	LABO	2	10-1150	TH	251 NAT HIST		
	LECT	0	11	MWF	258 NAT HIST		LUNDSTROM

GEOL 110 EXPLORING PLANET EARTH IN THE FIELD.

1 HOUR.
LAB 1 AND 2: MEET APPROXIMATELY HALF OF THE WEEKS DURING THE SEMESTER. TWO FIELDS TRIPS REQUIRED.

04068	LAB	1	2	TU	258 NAT HIST		ALTANER
04069	LAB	2	3	TU	258 NAT HIST		ALTANER

GEOL 116 GEOLOGY OF THE PLANETS.

*CREDIT IS NOT GIVEN FOR BOTH GEOL 116 AND ASTR 121.
*GEN ED: PS
3 HOURS.
FIRST YEAR DISCOVERY PROGRAM SECTION: REGISTRATION RESTRICTED TO FRESHMEN. STUDENTS SHOULD ENROLL IN ONLY ONE DISCOVERY COURSE. STUDENTS WHO ENROLL IN MORE THAN ONE DISCOVERY COURSE MAY BE DROPPED FROM THE ADDITIONAL DISCOVERY COURSES. FOR A LISTING OF THESE COURSES, SEE THE FRONT PORTION OF THIS TIMETABLE; FOR COURSE DESCRIPTIONS, SEE THE DISCOVERY PROGRAM COURSE BOOKLET.

04070	LECT	A	2	MWF	258 NAT HIST		HSUI

GEOL 117 THE OCEANS.

*COURSE IS ORIENTED TOWARD STUDENTS NOT MAJORING IN SCIENCE.
*GEN ED: PS
3 HOURS.

04071	LECT	B	12	MWF	112 GREG HALL		

GEOL 118 NATURAL DISASTERS.

*GEN ED: PS
3 HOURS.

04072	LECT	A	2	MWF	100 M S E B		ALTANER

GEOL 130 ILLINOIS IN THE CHANGING EARTH SYSTEM.

Same As ATMOS 130, GEOG 130
*GEN ED: PS
3 HOURS.
LAS Linked Course. This course is linked to HIST 160. Students must register for both courses. For enrollment in all sections, go to the Department Office or General Curriculum, 912 S. Fifth St.
No prerequisites.

04073	DISC	A1	2	TH	256 M E BLDG		
	LECT	A	11	TUTH	106B1 ENGR HALL		W. ROBINSON
04074	DISC	A2	9	F	260 M E BLDG		
	LECT	A	11	TUTH	106B1 ENGR HALL		W. ROBINSON
04075	DISC	A3	10	F	260 M E BLDG		
	LECT	A	11	TUTH	106B1 ENGR HALL		W. ROBINSON

GEOL 143 HISTORY OF LIFE.

*GEN ED: LS
3 HOURS.

04076	LAB	1	8-950	TU	120 NAT HIST		
	LECT	C	2	MW	112 CHEMANNEX		WERNER
04077	LAB	2	10-1150	TU	120 NAT HIST		
	LECT	C	2	MW	112 CHEMANNEX		WERNER
04078	LAB	3	1-250	TU	120 NAT HIST		
	LECT	C	2	MW	112 CHEMANNEX		WERNER
04079	LAB	4	3-450	TU	120 NAT HIST		
	LECT	C	2	MW	112 CHEMANNEX		WERNER
04080	LAB	5	10-1150	W	120 NAT HIST		
	LECT	C	2	MW	112 CHEMANNEX		WERNER
04081	LAB	6	8-950	TH	120 NAT HIST		
	LECT	C	2	MW	112 CHEMANNEX		WERNER
04082	LAB	7	10-1150	TH	120 NAT HIST		
	LECT	C	2	MW	112 CHEMANNEX		WERNER
04083	LAB	8	1-250	TH	120 NAT HIST		
	LECT	C	2	MW	112 CHEMANNEX		WERNER
04084	LAB	9	3-450	TH	120 NAT HIST		
	LECT	C	2	MW	112 CHEMANNEX		WERNER

GEOL 199 UNDERGRADUATE OPEN SEMINAR.

*MAY BE REPEATED.
1 TO 5 HOURS.
FOR INDEPENDENT STUDY REGISTRATION IN THIS COURSE, STUDENTS SHOULD CONTACT THE DEPARTMENT OFFICE.

	CONF		ARR				Ind Study

GEOL 250 GEOLOGY FOR ENGINEERS.

PREREQUISITE: T A M 150 OR 152, SOPHOMORE STANDING IN THE COLLEGE OF ENGINEERING.
3 HOURS.

04085	LAB	1	10-1150	M	259 NAT HIST		
	LECT	A	2	TUTH	119 M S E B		SONG
04086	LAB	2	1-250	M	259 NAT HIST		
	LECT	A	2	TUTH	119 M S E B		SONG
04087	LAB	3	3-450	M	259 NAT HIST		
	LECT	A	2	TUTH	119 M S E B		SONG
04088	LAB	4	8-350	TU	259 NAT HIST		

GEOL 250 CONTINUED

	LECT	A	2	TUTH	119 M S E B		SONG
04089	LAB	5	10-1150	TU	259 NAT HIST		
	LECT	A	2	TUTH	119 M S E B		SONG
04090	LAB	6	12-150	TU	259 NAT HIST		
	LECT	A	2	TUTH	119 M S E B		SONG

GEOL 290 INDIVIDUAL STUDY.

PREREQUISITE: GEOL 108 OR EQUIVALENT; CONSENT OF THE SUPERVISING FACULTY MEMBER.
*MAY BE REPEATED TO A MAXIMUM OF 8 HOURS OF GEOL 290 PLUS 291. MAY BE COUNTED TOWARD GRADUATION.
1 TO 4 HOURS.
FOR INDEPENDENT STUDY REGISTRATION IN THIS COURSE, STUDENTS SHOULD CONTACT THE DEPARTMENT OFFICE.

	CONF		ARR				Ind Study

GEOL 291 INDIVIDUAL HONORS STUDY.

PREREQUISITE: GEOL 108 OR EQUIVALENT; CONSENT OF THE SUPERVISING FACULTY MEMBER AND OF THE DEPARTMENTAL HONORS ADVISOR.
*MAY BE REPEATED. A MAXIMUM OF 8 HOURS OF GEOL 290 PLUS 291 MAY BE COUNTED TOWARD GRADUATION.
1 TO 4 HOURS.
FOR INDEPENDENT STUDY REGISTRATION IN THIS COURSE, STUDENTS SHOULD CONTACT THE DEPARTMENT OFFICE.

	CONF		ARR				Ind Study

GEOL 292 SENIOR THESIS.

PREREQUISITE: CONSENT OF THE SUPERVISING FACULTY MEMBER.
*MAY BE REPEATED. A MAXIMUM OF 10 HOURS OF GEOL 292 PLUS 293 MAY BE COUNTED TOWARD GRADUATION.
(COUNTS FOR ADVANCED HOURS IN LAS.)
2 TO 8 HOURS.
FOR INDEPENDENT STUDY REGISTRATION IN THIS COURSE, STUDENTS SHOULD CONTACT THE DEPARTMENT OFFICE.

	CONF		ARR				Ind Study

GEOL 293 HONORS SENIOR THESIS.

PREREQUISITE: CONSENT OF THE SUPERVISING FACULTY MEMBER AND THE DEPARTMENTAL HONORS ADVISOR.
*MAY BE REPEATED. A MAXIMUM OF 10 HOURS OF GEOL 292 PLUS 293 MAY BE COUNTED TOWARD GRADUATION.
(COUNTS FOR ADVANCED HOURS IN LAS.)
2 TO 8 HOURS.
FOR INDEPENDENT STUDY REGISTRATION IN THIS COURSE, STUDENTS SHOULD CONTACT THE DEPARTMENT OFFICE.

	CONF		ARR				Ind Study

GEOL 304 SOIL GEOMORPHOLOGY.

Same As GEOG 304
PREREQUISITE: GEOG 103 OR EQUIVALENT, OR CONSENT OF INSTRUCTOR.
4 HOURS, OR 1 UNIT.
ONE FOUR-DAY TRIP AND ONE ONE-DAY TRIP REQUIRED.
ESTIMATED COST IS $195.

04091	LAB	1	9-1050	TH	137C DAVENPORT		JOHNSON
	LECT	A	9-1050	TU	137C DAVENPORT		JOHNSON

GEOL 306 FLUVIAL GEOMORPHOLOGY.

Same As GEOG 306
PREREQUISITE: PHYCS 101; GEOG 103 OR GEOL 107, OR CONSENT OF INSTRUCTOR.
4 HOURS, OR 1 UNIT.

04092	LECO	A	9-1050	TUTH	329 DAVENPORT		RHOADS

GEOL 311 STRUCTURAL GEOLOGY AND TECTONICS.

PREREQUISITE: GEOL 107 OR CONSENT OF INSTRUCTOR.
4 HOURS, OR 1 UNIT.
REQUIRED FIELD TRIP.

04093	LAB	1	2-450	W	251 NAT HIST		
	LECT	C	10	MWF	258 NAT HIST		MARSHAK
04094	LAB	2	2-450	TH	251 NAT HIST		
	LECT	C	10	MWF	258 NAT HIST		MARSHAK

GEOL 320 INTRODUCTION TO PALEONTOLOGY.

PREREQUISITE: GEOL 108, OR EEE 320, OR CONSENT OF INSTRUCTOR.
3 HOURS, OR 0.75 UNIT.

04095	LAB	1	1-250	M	120 NAT HIST		
	LECT	B	9	MW	120 NAT HIST		BLAKE
04096	LAB	2	3-450	M	120 NAT HIST		
	LECT	B	9	MW	120 NAT HIST		BLAKE

GEOL 332 MINERALOGY AND MINERAL OPTICS.

PREREQUISITE: GEOL 108 AND CHEM 102.
*CREDIT IS NOT GIVEN FOR BOTH GEOL 233 AND GEOL 332.
4 HOURS, OR 1 UNIT.

04097	LAB	1	1-250	TUTH	109 NAT HIST		
	LECT	M	9	TUTH	258 NAT HIST		
04098	LAB	2	3-450	TUTH	109 NAT HIST		
	LECT	M	9	TUTH	258 NAT HIST		

GEOL 350 INTRODUCTION TO GEOPHYSICS.

Same As ASTR 350
PREREQUISITE: PHYCS 112 AND MATH 242 OR 245.
*STUDENTS MAY NOT RECEIVE CREDIT FOR BOTH GEOL 350 AND 352.
4 HOURS, OR 1 UNIT.

04099	LECT	A	9	MWF	258 NAT HIST		HSUI

GEOL 355 INTRODUCTION TO GROUNDWATER.

PREREQUISITE: MATH 120 OR 135, CONCURRENT REGISTRATION IN CHEM 102 AND 106 OR CHEM 108 AND 109 OR CONSENT OF INSTRUCTOR.
4 HOURS, OR 1 UNIT.

04100	LECT	C	11	MWF	229 NAT HIST		BETHKE

GEOL 381 MODELING EARTH AND ENVIRONMENTAL SYSTEMS.
Same As ATMOS 381, GEOG 381
PREREQUISITE: JUNIOR OR GRADUATE STANDING IN A NATURAL SCIENCE, GEOGRAPHY, NATURAL RESOURCES AND ENVIRONMENTAL STUDIES, OR ENGINEERING.
4 HOURS, OR 1 UNIT.

04101 LECD	A		S-8PM	W	109 ATMOS SC.	W. ROBINSON
	A					HANNON

GEOL 433 ISOTOPE GEOLOGY.
PREREQUISITE: CONSENT OF INSTRUCTOR.
1 UNIT.

04102 LECD	A		ARR			T. JOHNSON

GEOL 440 PETROLEUM GEOLOGY.
PREREQUISITE: GEOL 311 AND 340, OR EQUIVALENT.
1 UNIT.

04103 LECD	A		ARR			LEETARU

GEOL 491 CURRENT RESEARCH IN GEOSCIENCE.
PREREQUISITE: GRADUATE STANDING IN DEPARTMENT OF GEOLOGY OR CONSENT OF INSTRUCTOR.
*MAY BE REPEATED IN SUBSEQUENT SEMESTERS TO A MAXIMUM OF 3 UNITS.
THIS COURSE IS APPROVED FOR SATISFACTORY/UNSATISFACTORY GRADING.
0.25 UNIT.

04104 LECD	A	12		W	258 NAT HIST	

GEOL 493 ADVANCED STUDIES IN GEOLOGY.
0.25 TO 2 UNITS.
FOR INDEPENDENT STUDY REGISTRATION IN THIS COURSE, STUDENTS SHOULD CONTACT THE DEPARTMENT OFFICE.
A: GENERAL GEOLOGY, STAFF
B: ENGINEERING GEOLOGY
C: GEOMORPHOLOGY AND GLACIAL GEOLOGY.
D: CLAY MINERALOGY/PETROLOGY. ALTANER.
E: GROUND WATER GEOLOGY. BETHKE/JOHNSON
F: MICROPALEONTOLOGY.
G: MINERAL DEPOSITS
H: MINERALOGY AND CRYSTALLOGRAPHY, ALTANER/BASS/KIRKPATRICK
I: PALEONTOLOGY, BLAKE
J: GEOCHEMISTRY. C-Y CHEN/BETHKE/JOHNSON/LUNDSTROM
K: GEOPHYSICS. BASS/W.P. CHEN/HSUI/SONG
L: PETROGRAPHY AND PETROLOGY, KIRKPATRICK/LUNDSTROM
M: SEDIMENTOLOGY. FOUKE
N: STRATIGRAPHY. FOUKE
O: OCEANOGRAPHY.
P: BASIN ANALYSIS.
Q: STRUCTURAL GEOLOGY AND GEOTECTONICS. MARSHAK/BASS/W.P.CHEN/HSUI
R: MATHEMATICAL GEOLOGY. HSUI
S: SEDIMENTARY PETROGRAPHY, FOUKE
T: PETROLEUM GEOLOGY. STAFF
U: COAL GEOLOGY.
V: ISOTOPE GEOLOGY AND GEOCHRONOLOGY. C-Y CHEN
W: ANALYTICAL METHODS. C. Y. CHEN.
X: VOLCANOLOGY. C.Y. CHEN/KIRKPATRICK.
Y: ENVIRONMENTAL GEOLOGY. STAFF.
Z: PLANETOLOGY. HSUI.

	CONF		ARR			Ind Study

GEOL 499 THESIS RESEARCH.
0 TO 4 UNITS.
FOR INDEPENDENT STUDY REGISTRATION IN THIS COURSE, STUDENTS SHOULD CONTACT THE DEPARTMENT OFFICE.

	CONF		ARR			Ind Study

GERMAN

GERMANIC LANGUAGES AND LITERATURES

DEPARTMENT OFFICE 3072 FOREIGN LANGUAGES BUILDING
DEPARTMENT PHONE (217) 333-1288
(SEE ALSO SCANDINAVIAN AND YIDDISH)

GER 101 ELEMENTARY COURSE, I.
4 HOURS.

04105 LECD	A	6		MTUWTH	G36 FOR LANG	BORNHOLDT
04106 LECD	B	9		MTUWTH	G36 FOR LANG	
04107 LECD	C	10		MTUWTH	G36 FOR LANG	
04108 LECD	D	11		MTUWTH	G36 FOR LANG	
04109 LECD	X	12		MTUWTH	G36 FOR LANG	
04110 LECD	E	1		MTUWTH	G36 FOR LANG	
04111 LECD	F	2		MTUWTH	G36 FOR LANG	

GER 102 ELEMENTARY COURSE, II.
PREREQUISITE: ONE SEMESTER OF COLLEGE GERMAN OR EQUIVALENT.
4 HOURS.

04112 LECD	B	9		MTUWTH	G46 FOR LANG	
04113 LECD	C	10		MTUWTH	G46 FOR LANG	
04114 LECD	D	11		MTUWTH	G46 FOR LANG	
04115 LECD	E	1		MTUWTH	G46 FOR LANG	
04116 LECD	F	2		MTUWTH	G46 FOR LANG	

GER 103 INTERMEDIATE COURSE, I.
PREREQUISITE: TWO SEMESTERS OF COLLEGE GERMAN OR EQUIVALENT.
4 HOURS.

04117 LECD	D	11		MTUWTH	108 LINCOLN	
04118 LECD	X	12		MTUWTH	108 LINCOLN	
04119 LECD	E	1		MTUWTH	106 LINCOLN	
04120 LECD	F	2		MTUWTH	108 LINCOLN	

GER 104 INTERMEDIATE COURSE, II.
PREREQUISITE: THREE SEMESTERS OF COLLEGE GERMAN OR EQUIVALENT.
4 HOURS.
SECTION A: AUSTRIA

GER 104 CONTINUED

04121 LECD	A	8		MTUWTH	108 LINCOLN	
04122 LECD	B	9		MTUWTH	108 LINCOLN	
04123 LECD	C	10		MTUWTH	108 LINCOLN	
04124 LECD	E	1		MTUWTH	G32 FOR LANG	

GER 191 FRESHMAN HONORS TUTORIAL.
PREREQUISITE: CONSENT OF THE DEPARTMENTAL HONORS ADVISOR.
*MAY BE REPEATED ONCE.
1 TO 3 HOURS.
CONF/IND STUDY: FOR INDEPENDENT STUDY IN THIS COURSE, STUDENTS MUST CONTACT THE INSTRUCTOR WHO WILL SUPERVISE THEIR WORK. (1 TO 3 HOURS)

	CONF		ARR			Ind Study

GER 199 UNDERGRADUATE OPEN SEMINAR.
*MAY BE REPEATED.
1 TO 5 HOURS.
CONF/IND STUDY: FOR INDEPENDENT STUDY IN THIS COURSE, STUDENTS MUST CONTACT THE INSTRUCTOR WHO WILL SUPERVISE THEIR WORK. (1 TO 5 HOURS)
SECTION C: GERMAN CHOIR (1 HOUR)

	CONF		ARR			Ind Study
04125 PRAC	C1		ARR			

GER 211 CONVERSATION AND WRITING, I.
PREREQUISITE: GER 104 OR EQUIVALENT, OR CONSENT OF INSTRUCTOR.
3 HOURS.

04126 LECD	A	8		MTUWTH	1048 FOR LANG	
04127 LECD	B	9		MTUWTH	1048 FOR LANG	

GER 212 CONVERSATION AND WRITING, II.
PREREQUISITE: GER 211 OR EQUIVALENT OR CONSENT OF INSTRUCTOR.
3 HOURS.

04128 LECD	G	3		MTUWTH	1136 FOR LANG	

GER 220 GERMAN FOR BUSINESS.
PREREQUISITE: GER 211 OR CONSENT OF INSTRUCTOR.
*(COUNTS FOR ADVANCED HOURS IN LAS.)
3 HOURS.

04129 LECD	X	12		MWF	1046 FOR LANG	GERLACH

GER 231 INTRODUCTION TO GERMAN LITERATURE, I.
PREREQUISITE: TWO YEARS OF COLLEGE GERMAN OR EQUIVALENT.
*GEN ED: LA
3 HOURS.

04130 LECD	C	10		MWF	1136 FOR LANG	JOHNSON

GER 232 INTRODUCTION TO GERMAN LITERATURE, II.
PREREQUISITE: GER 231 OR EQUIVALENT.
*GEN ED: LA
3 HOURS.

04131 LECD	D	11		MWF	1048 FOR LANG	CRAWFORD

GER 254 THE LEGEND OF KING ARTHUR.
Same As C LIT 254
*GEN ED: W
3 HOURS.
First Year Discovery Course: Enrollment restricted to freshmen. Students should enroll in only one Discovery course. Students who enroll in more than one Discovery course may be dropped from the additional Discovery courses. For a listing of these courses and for course descriptions, see the Discovery Program course booklet or http://www.provost.uiuc.edu/students/discovery/

04132 LECD	F	2		MWF	G24 FOR LANG	KALINKE

GER 271 INTRODUCTION TO SECOND LANGUAGE LEARNING AND TEACHING.
Same As FR 271, HUMAN 271, LAT 271, RUSS 271
SPAN 271
PREREQUISITE: SOPHOMORE STANDING AND ENROLLMENT IN A TEACHER EDUCATION CURRICULUM, OR CONSENT OF INSTRUCTOR.
*EARLY FIELD EXPERIENCES REQUIRE ILLINOIS STATE CRIMINAL BACKGROUND CHECK (SEE COUNCIL ON TEACHER EDUCATION FOR QUESTIONS.)
4 HOURS.
INCLUDES 24 HOURS OF EARLY FIELD EXPERIENCES IN AREA SCHOOLS. STUDENTS MUST RESERVE ONE BLOCK OF 4 CONSECUTIVE HOURS EACH WEEK BETWEEN 8 A.M. AND 3 P.M. MON-THURS FOR FIELD PLACEMENT. REQUIRES ANNUAL BLOODBORNE PATHOGEN TRAINING.

04133 LECD	L	12-120		TUTH	1038 FOR LANG	ANDREWS

GER 275 DEVELOPING AND IMPLEMENTING COMMUNICATIVE LANGUAGE TEACHING.
Same As FR 275, LAT 275, RUSS 275, SPAN 275
PREREQUISITE: HUMAN 271 AND ENROLLMENT IN A TEACHER EDUCATION CURRICULUM, OR CONSENT OF INSTRUCTOR.
4 HOURS.
*EARLY FIELD EXPERIENCES REQUIRE ILLINOIS STATE CRIMINAL BACKGROUND CHECK (SEE COUNCIL ON TEACHER EDUCATION FOR QUESTIONS) AND ANNUAL BLOODBORNE PATHOGEN TRAINING.
INCLUDES 28 HOURS OF EARLY FIELD EXPERIENCES IN AREA SCHOOLS. STUDENTS MUST RESERVE ONE BLOCK OF 4 CONSECUTIVE HOURS EACH WEEK BETWEEN 8 A.M. AND 3 P.M. MON-THURS FOR FIELD PLACEMENT.

04134 LECD	H	4-516		MW	1120 FOR LANG	LEESER M

GER 293 HONORS SENIOR THESIS.
PREREQUISITE: SENIOR STANDING, CONSENT OF INSTRUCTOR.
*MAY BE REPEATED TO A MAXIMUM OF 4 HOURS.
(COUNTS FOR ADVANCED HOURS IN LAS.)

GER 293 CONTINUED
2 TO 4 HOURS.
CONF/IND STUDY: FOR INDEPENDENT STUDY IN THIS COURSE, STUDENTS MUST CONTACT THE INSTRUCTOR WHO WILL SUPERVISE THEIR WORK. (2 TO 4 HOURS)

	CONF	ARR				Ind Study

GER 299 STUDY ABROAD.
PREREQUISITE: GER 104 OR EQUIVALENT; 2.75 OVERALL G.P.A.; 3.0 GPA IN GERMAN COURSES.
*MAY BE REPEATED TO A MAXIMUM OF 34 HOURS.
0 TO 17 HOURS.
STUDENTS MUST REGISTER FOR ALL SECTIONS EACH SEMESTER.

04135 LECD	A	ARR				MURRAY
04136 LECD	B	ARR				MURRAY
04137 LECD	C	ARR				MURRAY
04138 LECD	D	ARR				MURRAY

GER 301 CURRENT ISSUES IN GERMAN MEDIA.
PREREQUISITE: GER 212 OR EQUIVALENT.
3 HOURS, OR 0.75 UNIT.

04139 LECD	D	11	MTUWTH	1136 FOR LANG		

GER 303 TRANSLATION IN THEORY AND PRACTICE.
PREREQUISITE: GER 301 OR CONSENT OF INSTRUCTOR.
3 HOURS, OR 0.75 UNIT.

04140 LECD	A	8	MWF	1128 FOR LANG		

GER 320 HISTORY OF GERMAN CIVILIZATION.
4 HOURS, OR 0.75 UNIT.

04141 LECD	B	9	MWF	1136 FOR LANG		JOHNSON

GER 360 PRINCIPLES OF LANGUAGE TESTING.
Same As E I L 360, EDPSY 393, FR 360, ITAL 360 PORT 360, SLS 360, SPAN 360
PREREQUISITE: E I L 389 OR CONSENT OF INSTRUCTOR.
3 HOURS, OR 1 UNIT.

04142 LECD	A	ARR				

GER 365 LINGUISTIC STRUCTURES OF GERMAN.
PREREQUISITE: THREE YEARS OF COLLEGE GERMAN OR EQUIVALENT.
3 HOURS, OR 0.75 UNIT.

04143 LECD	X	12	MWF	1136 FOR LANG		SCHWINK

GER 371 GERMAN LITERATURE: THE ENLIGHTENMENT TO ROMANTICISM (1720 - 1830).
PREREQUISITE: GER 232 OR EQUIVALENT.
3 HOURS, OR 0.75 UNIT.

04144 LECD	C	10	MWF	1048 FOR LANG		NIEKERK

GER 382 COMPUTER-BASED FOREIGN LANGUAGE TEACHING.
Same As CLCIV 382, E I L 382, FR 382, HUMAN 382 ITAL 382, LING 386, PORT 382, SLAV 382, SPAN 382
PREREQUISITE: TWO YEARS OF COLLEGE LANGUAGE, OR EQUIVALENT, AND CONSENT OF INSTRUCTOR.
4 HOURS, OR 1 UNIT.

04145 LECD	A	11	MWF	G27 FOR LANG		

GER 396 SPECIAL TOPICS IN GERMAN STUDIES.
PREREQUISITE: THREE YEARS OF COLLEGE GERMAN OR EQUIVALENT.
*MAY BE REPEATED AS TOPICS VARY UP TO A MAXIMUM OF 9 HOURS OR 2 1/4 UNITS.
3 HOURS, OR 0.75 UNIT.
CONF/IND STUDY: FOR INDEPENDENT STUDY IN THIS COURSE, STUDENTS MUST CONTACT THE INSTRUCTOR WHO WILL SUPERVISE THEIR WORK. (3 HOURS OR .75 UNITS)

SECTION E: WOMEN AND LITERATURE
SECTION F: SELBSTBEHAUPTUNG UND GESELLSCHAFTLICH ERWARTUNG: DEUTSCHE NOVELLEN DES 19. JAHRHUNDERTS

	CONF	ARR				Ind Study
04146 LECD	E	1	MWF	1136 FOR LANG		PINKERT
04147 LECD	F	2	MWF	1136 FOR LANG		

GER 400 BEGINNING GERMAN FOR GRADUATE STUDENTS.
4 HOURS.

04148 LECD	A	8	MTUWTH	G46 FOR LANG		

GER 401 READINGS IN GERMAN FOR GRADUATE STUDENTS.
PREREQUISITE: GER 400 OR EQUIVALENT.
4 HOURS.

04149 LECD	M	9	MWF	1024 FOR LANG		

GER 410 INTRODUCTION TO GRADUATE STUDY.
1 UNIT.

04150 LECD	G	3-450	M	1048 FOR LANG		CRAWFORD

GER 415 MIDDLE HIGH GERMAN.
1 UNIT.

04151 LECD	B	9	MWF	1018 FOR LANG		SCHWINK

GER 470 STUDIES IN CRITICAL THEORY.
Same As C LIT 411
PREREQUISITE: GER 410 OR EQUIVALENT, AND READING KNOWLEDGE OF GERMAN, ENGLISH, AND ONE OTHER MODERN EUROPEAN LANGUAGE.
*MAY BE REPEATED IN SEPARATE SEMESTERS AS TOPICS VARY TO A MAXIMUM OF 3 UNITS.
1 UNIT.

04152 LECD	T	3-450	TU	1048 FOR LANG		NIEKERK

GER 474 STUDIES IN NINETEENTH-CENTURY GERMAN LITERATURE.
PREREQUISITE: TWO 300-LEVEL COURSES IN GERMAN LITERATURE

GER 474 CONTINUED
OR EQUIVALENT.
*MAY BE REPEATED IN SEPARATE SEMESTERS AS TOPICS VARY TO A MAXIMUM OF 3 UNITS.
1 UNIT.

04153 LECD	G	3-450	W	1048 FOR LANG		JOHNSON

GER 480 THEORIES AND METHODS OF GERMAN LANGUAGE TEACHING.
1 UNIT.

04154 LECD	G	3-450	TU	G36 FOR LANG		BORNHOLDT

GER 493 RESEARCH IN SPECIAL TOPICS.
*MAY BE REPEATED FOR A MAXIMUM OF 2 UNITS.
0.25 TO 2 UNITS.
FOR INDEPENDENT STUDY REGISTRATION IN THIS COURSE, STUDENTS MUST CONTACT THE INSTRUCTOR WHO WILL SUPERVISE THEIR WORK.

	CONF	ARR				Ind Study

GER 499 THESIS RESEARCH.
0 TO 4 UNITS.
FOR INDEPENDENT STUDY REGISTRATION IN THIS COURSE, STUDENTS MUST CONTACT THE DEPARTMENT OFFICE.

	CONF	ARR				Ind Study

GERMANIC

GERMANIC LANGUAGES AND LITERATURES
DEPARTMENT OFFICE 3072 FOREIGN LANGUAGES BUILDING

GMC 199 UNDERGRADUATE OPEN SEMINAR.
*MAY BE REPEATED.
1 TO 5 HOURS.
FOR INDEPENDENT STUDY REGISTRATION IN THIS COURSE, STUDENTS MUST CONTACT THE INSTRUCTOR WHO WILL SUPERVISE THEIR WORK.

	CONF	ARR				Ind Study

GRADUATE COLLEGE

GRADUATE COLLEGE 202 COBLE HALL
PHONE NUMBER (217) 244-5948

G C 399 GRADUATE COLLEGE STUDY ABROAD.
PREREQUISITE: FULL ACADEMIC STANDING IN THE GRADUATE COLLEGE AND CONSENT OF MAJOR DEPARTMENT, GRADUATE COLLEGE, AND STUDY ABROAD OFFICE.
0 TO 16 HOURS, OR 0 TO 4 UNITS.
RESTRICTED TO GRADUATE STUDENTS STUDYING ABROAD AND EXPECTING THAT COURSES TAKEN WILL BE POSTED TO THE UI TRANSCRIPT. STUDENTS MUST HAVE AUTHORIZATION FROM STUDY ABROAD, 125 INTERNATIONAL STUDIES BUILDING.

03877 CONF	A	ARR				

G C 499 THESIS RESEARCH.
0 CREDIT.
PREREQUISITE:COURSE INTENDED FOR LOAN DEFERRAL. MUST HAVE PASSED PRELIMINARY EXAMINATION. MUST NOT HAVE TUITION AND FEE WAIVER.
TO REGISTER:SEE EDNA TEUSCHER IN 204 COBLE HALL.

03878 CONF		ARR				

GREEK

DEPARTMENT OFFICE 4090 FOREIGN LANGUAGES BUILDING

GRK 101 ELEMENTARY GREEK, I.
Same As RELST 111
4 HOURS.

04155 LECD	A	9	MTUWTH	G18 FOR LANG		SANSONE

GRK 199 UNDERGRADUATE OPEN SEMINAR.
*MAY BE REPEATED.
1 TO 5 HOURS.
FOR INDEPENDENT STUDY REGISTRATION IN THIS COURSE, STUDENTS SHOULD CONTACT THE INSTRUCTOR WHO WILL SUPERVISE THEIR WORK.

	CONF	ARR				Ind Study

GRK 201 CLASSICAL AND KOINE GREEK PROSE.
Same As RELST 200
PREREQUISITE: GRK 102.
4 HOURS.

04156 LECD	A	11	MTUWTH	310 D K H		BROWNE

GRK 292 SENIOR THESIS.
PREREQUISITE: SENIOR STANDING AND CONSENT OF THE CLASSICS HONORS PROGRAM.
OPEN TO CANDIDATES FOR DISTINCTION IN GREEK.
(COUNTS FOR ADVANCED HOURS IN LAS)
2 TO 4 HOURS.
FOR INDEPENDENT STUDY REGISTRATION IN THIS COURSE, STUDENTS SHOULD CONTACT THE INSTRUCTOR WHO WILL SUPERVISE THEIR WORK.

	CONF	ARR				Ind Study

GRK 298 SENIOR SURVEY.
PREREQUISITE: SENIOR STANDING AND CONSENT OF THE CLASSICS HONORS PROGRAM.
(COUNTS FOR ADVANCED HOURS IN LAS)
2 OR 4 HOURS.
FOR INDEPENDENT STUDY REGISTRATION IN THIS COURSE, STUDENTS SHOULD CONTACT THE INSTRUCTOR WHO WILL SUPERVISE THEIR WORK.

	CONF	ARR				Ind Study

GRK 301 HOMERIC GREEK.
PREREQUISITE: GRK 202 OR EQUIVALENT.

GRK 301 CONTINUED
3 HOURS, OR 0.5 UNIT.

04157	LECD	A	130-250	TUTH	G48 FOR LANG	GARNER

GRK 393 INDEPENDENT READING.
PREREQUISITE: GRK 301 AND CONSENT OF INSTRUCTOR.
*MAY BE REPEATED TO A MAXIMUM OF 8 HOURS OR 3 UNITS.
1 TO 4 HOURS, OR 0.25 TO 1 UNIT.
FOR INDEPENDENT STUDY REGISTRATION IN THIS COURSE, STUDENTS SHOULD CONTACT THE INSTRUCTOR WHO WILL SUPERVISE THEIR WORK.

	CONF		ARR			Ind Study

GRK 420 PROSEMINAR.
PREREQUISITE: GRK 391 OR EQUIVALENT.
*MAY BE REPEATED AS TOPIC VARIES, TO A TOTAL OF 5 UNITS.
1 UNIT.
TOPIC: Euripides

04158	LECD	1	12-120	TUTH	1040 FOR LANG	JACOBSON

GRK 431 SPECIAL DISCIPLINES.
Same As LAT 431
PREREQUISITE: GRK 391 AND LAT 391, OR EQUIVALENT.
*MAY BE REPEATED AS TOPIC VARIES.
1 UNIT.
TOPIC: Papyrology

04159	LECD	1	330-550	W	310 O K H	BROWNE

GRK 499 THESIS RESEARCH.
0 TO 4 UNITS.
FOR INDEPENDENT STUDY REGISTRATION IN THIS COURSE, STUDENTS SHOULD CONTACT THE INSTRUCTOR WHO WILL SUPERVISE THEIR WORK.

	CONF		ARR			Ind Study

HEBREW, MODERN & CLASSICAL

DEPARTMENT OFFICE 4088 FOREIGN LANGUAGES BUILDING

HEBR 201 ELEMENTARY MODERN HEBREW, I.
5 HOURS.
OPEN TO FRESHMEN.

04208	LECD	D	11	MTUWTH	G36 FOR LANG	
04209	LECD	F	2	MTUWTH	398 LINCOLN	

HEBR 303 INTERMEDIATE MODERN HEBREW, I.
PREREQUISITE: HEBR 202 OR EQUIVALENT.
5 HOURS, OR 1 UNIT.
OPEN TO FRESHMEN.
STUDENTS WHO HAVE NOT TAKEN HEBR 202 MUST TAKE THE HEBREW PLACEMENT-PROFICIENCY EXAMINATION AND CONSULT THE HEBREW COORDINATOR PRIOR TO REGISTRATION, OR THE HEBREW ADVISOR AT REGISTRATION, FOR ASSIGNMENT TO A LECTURE-DISCUSSION SECTION.

04210	LECD	D	11	MTUWTH	G32 FOR LANG	

HEBR 305 ADVANCED MODERN HEBREW, I.
PREREQUISITE: HEBR 304 OR EQUIVALENT.
3 HOURS, OR 0.75 UNIT.

04211	LECD	G	3-430	MW	311 DAVENPORT	

HEBR 307 TOPICS IN MODERN HEBREW LANGUAGE AND LITERATURE, I.
PREREQUISITE: HEBR 306 OR CONSENT OF INSTRUCTOR.
*MAY BE REPEATED WITH CONSENT OF INSTRUCTOR.
3 HOURS, OR 0.75 UNIT.

04212	LECD	H	4-530	MW	1134 FOR LANG	

HINDI

DEPARTMENT OFFICE 4088 FOREIGN LANGUAGES BUILDING

HINDI 201 ELEMENTARY HINDI/URDU, I.
5 HOURS.
OPEN TO FRESHMEN.

04213	LAB	X1	12	M	G17 FOR LANG	
	LECD	X1	12	TUWTHF	G32 FOR LANG	
04214	LAB	X2	12	TU	G17 FOR LANG	
	LECD	X2	12	MWTHF	311 DAVENPORT	
04215	LAB	F	2	M	G17 FOR LANG	
	LECD	F	2	TUWTHF	312 D X H	

HINDI 303 INTERMEDIATE HINDI, I.
PREREQUISITE: HINDI 202 OR EQUIVALENT.
5 HOURS, OR 1 UNIT.

04216	LAB	F	2	TH	G17 FOR LANG	
	LECD	F	2	MTUWF	205 GREG HALL	

HINDI 305 ADVANCED HINDI, I.
PREREQUISITE: HINDI 304 OR CONSENT OF INSTRUCTOR.
3 HOURS, OR 0.75 UNIT.

04217	LECD	X	ARR			

HISTORY

DEPARTMENT OFFICE 309 GREGORY HALL
DEPARTMENT PHONE (217) 333-4145
ADVISING OFFICE 300 GREGORY HALL

HIST 110 WESTERN CIVILIZATION FROM ANTIQUITY TO 1660 (ADVANCED COMPOSITION).
PREREQUISITE: COMPLETION OF CAMPUS COMPOSITION I GENERAL EDUCATION REQUIREMENT.
*CREDIT IS NOT GIVEN FOR BOTH HIST 110 AND 111.
*GEN ED: ACP HP W
4 HOURS.

HIST 110 CONTINUED

04218	DISC	W1	12	WF	3 GREG HALL	
	LECT	WW	9	TUTH	FOELL AUDITOR	Mc LAUGHLIN
04219	DISC	W4	12	WF	219 GREG HALL	
	LECT	WW	9	TUTH	FOELL AUDITOR	Mc LAUGHLIN
04220	DISC	W5	1	TUTH	186 LINCOLN	
	LECT	WW	9	TUTH	FOELL AUDITOR	Mc LAUGHLIN
04221	DISC	W8	2	TUTH	186 LINCOLN	
	LECT	WW	9	TUTH	FOELL AUDITOR	Mc LAUGHLIN

HIST 111 WESTERN CIVILIZATION FROM ANTIQUITY TO 1660.
*CREDIT IS NOT GIVEN FOR BOTH HIST 111 AND 110.
*GEN ED: W HP
3 HOURS.

04222	DISC	M1	12	TH	221 GREG HALL	
	LECT	LEC	9	TUTH	FOELL AUDITOR	Mc LAUGHLIN
04223	DISC	X	12	M	205 GREG HALL	
	LECT	LEC	9	TUTH	FOELL AUDITOR	Mc LAUGHLIN
04224	DISC	R	1	TU	G20 FOR LANG	
	LECT	LEC	9	TUTH	FOELL AUDITOR	Mc LAUGHLIN
04225	DISC	R1	1	TH	G20 FOR LANG	
	LECT	LEC	9	TUTH	FOELL AUDITOR	Mc LAUGHLIN
04226	DISC	P2	11	TH	329 GREG HALL	
	LECT	LEC	9	TUTH	FOELL AUDITOR	Mc LAUGHLIN
04227	DISC	E2	1	W	3 GREG HALL	
	LECT	LEC	9	TUTH	FOELL AUDITOR	Mc LAUGHLIN
04228	DISC	M2	8	TU	4 GREG HALL	
	LECT	LEC	9	TUTH	FOELL AUDITOR	Mc LAUGHLIN
04229	DISC	X2	12	M	119 ENGLISH	
	LECT	LEC	9	TUTH	FOELL AUDITOR	Mc LAUGHLIN
04230	DISC	X3	12	W	119 ENGLISH	
	LECT	LEC	9	TUTH	FOELL AUDITOR	Mc LAUGHLIN
04231	DISC	M3	8	TH	162 LINCOLN	
	LECT	LEC	9	TUTH	FOELL AUDITOR	Mc LAUGHLIN

SECTION U1: FOR UNIT ONE STUDENTS THROUGH JULY 14.
OPEN TO ALL STUDENTS WITHOUT RESTRICTION AFTER JULY 14.

04232	DISC	U1	12	W	151 ALLENHALL	
	LECT	LEC	9	TUTH	FOELL AUDITOR	Mc LAUGHLIN

Sections N, N1, E1, X1: First year LAS Learning Communities Program section. Priority registration will be given to Freshmen participants in the LAS Learning Communities Program with some seats available for other students. For a listing of LAS Learning Communities, see the front portion of this Timetable.

04233	DISC	E1	1	M	3 GREG HALL	
	LECT	LEC	9	TUTH	FOELL AUDITOR	Mc LAUGHLIN
04234	DISC	N	10	TU	1 GREG HALL	
	LECT	LEC	9	TUTH	FOELL AUDITOR	Mc LAUGHLIN
04235	DISC	N1	10	TH	1 GREG HALL	
	LECT	LEC	9	TUTH	FOELL AUDITOR	Mc LAUGHLIN
04236	DISC	X1	12	W	205 GREG HALL	
	LECT	LEC	9	TUTH	FOELL AUDITOR	Mc LAUGHLIN

LAS LINKED COURSE. This course is linked to C LIT 141, sections R3, R4, and P3. Students must register for both courses. For enrollment in all sections, go to the Department office of General Curriculum 912 S. Fifth St.
Sections R3 and R4: First yar LAS Learning Communities Program section. Priority registation will be given to Freshmen participants in the LAS Learning communities Program with some seats available for other students. For a listing of LAS Learning Communities, see the front portion of this Timetable.

04237	DISC	P3	11	TU	329 GREG HALL	
	LECT	LC2	9	TUTH	10688 ENGR HALL	RAMSBOTTOM,
04238	DISC	R3	1	TU	149 HENRY BLD	
	LECT	LC2	9	TUTH	10688 ENGR HALL	RAMSBOTTOM,
04239	DISC	R4	1	TH	149 HENRY BLD	
	LECT	LC2	9	TUTH	10688 ENGR HALL	RAMSBOTTOM,

HIST 112 WESTERN CIVILIZATION FROM 1660 TO THE PRESENT.
*CREDIT IS NOT GIVEN FOR BOTH HISTORY 112 AND 113.
*GEN ED: W HP
3 HOURS.

04240	DISC	Q	10	TU	184 LINCOLN	
	LECT	LEC	12	TUTH	FOELL AUDITOR	LIEBERSOHN
04241	DISC	R	11	TH	115 D X H	
	LECT	LEC	12	TUTH	FOELL AUDITOR	LIEBERSOHN
04242	DISC	B1	9	M	205 GREG HALL	
	LECT	LEC	12	TUTH	FOELL AUDITOR	LIEBERSOHN
04243	DISC	X1	12	M	111 GREG HALL	
	LECT	LEC	12	TUTH	FOELL AUDITOR	LIEBERSOHN
04244	DISC	P2	11	TH	122 D K H	
	LECT	LEC	12	TUTH	FOELL AUDITOR	LIEBERSOHN
04245	DISC	F1	8	TU	111 GREG HALL	
	LECT	LEC	12	TUTH	FOELL AUDITOR	LIEBERSOHN
04246	DISC	F2	8	TH	307 GREG HALL	
	LECT	LEC	12	TUTH	FOELL AUDITOR	LIEBERSOHN
04247	DISC	A	8	M	162 LINCOLN	
	LECT	LEC	12	TUTH	FOELL AUDITOR	LIEBERSOHN
04248	DISC	B2	9	M	215 GREG HALL	
	LECT	LEC	12	TUTH	FOELL AUDITOR	LIEBERSOHN
04249	DISC	B3	9	M	311 GREG HALL	
	LECT	LEC	12	TUTH	FOELL AUDITOR	LIEBERSOHN
04250	DISC	D	11	W	137 ARMORY	
	LECT	LEC	12	TUTH	FOELL AUDITOR	LIEBERSOHN
04251	DISC	D1	11	W	184 LINCOLN	
	LECT	LEC	12	TUTH	FOELL AUDITOR	LIEBERSOHN

LAS FOUNDATION COURSE. STUDENTS MUST ALSO ENROLL IN ENGL 285. STUDENT SHOULD GO TO GENERAL CURRICULUM, 915 S. FIFTH ST. OR DEPARTMENT OFFICE TO REGISTER. STUDENTS WHO WISH TO REGISTER FOR SECTION U1 MAY ALSO GO TO UNIT ONE IN ALLEN HALL TO REGISTER.
SECTION Q1: First year LAS Learning Communities Program section. Priority registration will be given to Freshmen participants in the LAS Learning Communities Program with some seats available for other students. For a listing of LAS Learning Communities, see the front portion of this Timetable.

04252	DISC	Q1	10	TH	184 LINCOLN	
	LECT	LC2	11	MW	10881 ENGR HALL	Ballantyne,A
04253	DISC	U1	11	F	152 ALLENHALL	
	LECT	LC2	11	MW	10881 ENGR HALL	Ballantyne,A
04254	DISC	X3	12	TU	4 GREG HALL	
	LECT	LC2	11	MW	10881 ENGR HALL	Ballantyne,A
04255	DISC	P1	11	TH	431 ARMORY	

HIST 112 CONTINUED

	LECT	LC2	11	MW	10681 ENGR HALL		Ballantyne,A.

HIST 113 WESTERN CIVILIZATION FROM 1660 TO THE PRESENT (ADVANCED COMPOSITION).

PREREQUISITE: COMPLETION OF CAMPUS COMPOSITION I GENERAL EDUCATION REQUIREMENT.
*CREDIT IS NOT GIVEN FOR BOTH HIST 113 AND 112.
*GEN ED: ACP HP W
4 HOURS.

04256	DISC	W1	11	MW	327 GREG HALL		
	LECT	WW	12	TUTH	FOELL AUDITOR		LIEBERSOHN
04257	DISC	W2	12	MW	207 GREG HALL		
	LECT	WW	12	TUTH	FOELL AUDITOR		LIEBERSOHN
04258	DISC	W3	11	TUTH	385 EDUCATION		
	LECT	WW	12	TUTH	FOELL AUDITOR		LIEBERSOHN
04259	DISC	W4	1	TUTH	398 LINCOLN		
	LECT	WW	12	TUTH	FOELL AUDITOR		LIEBERSOHN

HIST 150 HISTORY OF THE UNITED STATES TO 1877 (ADVANCED COMPOSITION).

PREREQUISITE: COMPLETION OF CAMPUS COMPOSITION I GENERAL EDUCATION REQUIREMENT.
*CREDIT IS NOT GIVEN FOR BOTH HIST 150 AND ANY ONE OF THE FOLLOWING: HIST 151, 260, OR 261.
*GEN ED: ACP HP W
4 HOURS.

04260	DISC	W3	11	MW	336 DAVENPORT		
	LECT	WW	9	MW	180 BEVIER		EDELSON, M
04261	DISC	W4	10	MW	329 GREG HALL		
	LECT	WW	9	MW	180 BEVIER		EDELSON, M
04262	DISC	W1	10	TUTH	4 GREG HALL		
	LECT	LC2	230	TUTH	112 GREG HALL		NOXIE
04263	DISC	W2	11	TUTH	374 LINCOLN		
	LECT	LC2	230	TUTH	112 GREG HALL		NOXIE
04264	DISC	W5	1	TUTH	4 GREG HALL		
	LECT	LC2	230	TUTH	112 GREG HALL		NOXIE
04265	DISC	W8	11	TUTH	331 GREG HALL		
	LECT	LC2	230	TUTH	112 GREG HALL		NOXIE

HIST 151 HISTORY OF THE UNITED STATES TO 1877.

*CREDIT IS NOT GIVEN FOR BOTH HIST 151 AND ANY ONE OF THE FOLLOWING: HIST 150, 260, OR 261.
*GEN ED: W HP
3 HOURS.

04266	DISC	M	9	TU	162 LINCOLN		
	LECT	LEC	9	MW	180 BEVIER		EDELSON, M
04267	DISC	P2	9	TH	162 LINCOLN		
	LECT	LEC	9	MW	180 BEVIER		EDELSON, M
04268	DISC	C3	10	M	170 LINCOLN		
	LECT	LEC	9	MW	180 BEVIER		EDELSON, M
04269	DISC	A	8	M	4 GREG HALL		
	LECT	LEC	9	MW	180 BEVIER		EDELSON, M
04270	DISC	A1	8	M	307 GREG HALL		
	LECT	LEC	9	MW	180 BEVIER		EDELSON, M
04271	DISC	G3	3	TU	4 GREG HALL		
	LECT	LEC	9	MW	180 BEVIER		EDELSON, M

FOR STUDENTS IN THE TRANSITION PROGRAM ONLY.

04272	DISC	T	1	TUTH	311 DAVENPORT		
	LECT	LEC	9	MW	180 BEVIER		EDELSON, M
04273	DISC	B2	9	M	329 GREG HALL		
	LECT	LC2	230	TUTH	112 GREG HALL		NOXIE
04274	DISC	C2	10	M	307 GREG HALL		
	LECT	LC2	230	TUTH	112 GREG HALL		NOXIE
04275	DISC	B3	9	M	3 GREG HALL		
	LECT	LC2	230	TUTH	112 GREG HALL		NOXIE
04276	DISC	M2	9	TH	4 GREG HALL		
	LECT	LC2	230	TUTH	112 GREG HALL		NOXIE
04277	DISC	F1	8	W	307 GREG HALL		
	LECT	LC2	230	TUTH	112 GREG HALL		NOXIE
04278	DISC	F2	8	F	162 LINCOLN		
	LECT	LC2	230	TUTH	112 GREG HALL		NOXIE
04279	DISC	G1	3	M	307 GREG HALL		
	LECT	LC2	230	TUTH	112 GREG HALL		NOXIE
04280	DISC	G2	3	M	315 GREG HALL		
	LECT	LC2	230	TUTH	112 GREG HALL		NOXIE
04281	DISC	B	9	W	315 GREG HALL		
	LECT	LC2	230	TUTH	112 GREG HALL		NOXIE

FIRST YEAR LAS LEARNING COMMUNITIES PROGRAM SECTIONS. PRIORITY REGISTRATION WILL BE GIVEN TO FRESHMAN PARTICIPANTS IN THE LAS LEARNING COMMUNITY PROGRAM. FOR A LISTING OF LAS LEARNING COMMUNITIES, SEE THE FRONT PORTION OF THIS TIMETABLE.

04282	DISC	E	10	W	321 GREG HALL		
	LECT	LEC	9	MW	180 BEVIER		EDELSON, M
04283	DISC	M1	9	TU	111 GREG HALL		
	LECT	LC2	230	TUTH	112 GREG HALL		NOXIE
04284	DISC	G	3	M	162 LINCOLN		
	LECT	LC2	230	TUTH	112 GREG HALL		NOXIE
04285	DISC	01	11	W	29 PSYCH BLD		
	LECT	LEC	9	MW	180 BEVIER		EDELSON, M
04286	DISC	P1	1	TH	315 GREG HALL		
	LECT	LC2	230	TUTH	112 GREG HALL		NOXIE

SECTION WE RESERVED FOR STUDENTS IN THE WESTON EXPLORATION PROGRAM

04287	DISC	WE	11	M	7 WESTON		
	LECT	LEC	9	MW	180 BEVIER		EDELSON, M

SECTION OIS: FIRST YEAR DISCOVERY PROGRAM COURSE: ENROLLMENT RESTRICTED TO FRESHMEN. STUDENTS SHOULD ENROLL IN ONLY ONE DISCOVERY COURSE. STUDENTS WHO ENROLL IN MORE THAN ONE DISCOVERY COURSE MAY BE DROPPED FROM THE ADDITIONAL DISCOVERY COURSES. FOR A LISTING OF THE COURSES, SEE THE FRONT PORTION OF THIS TIMETABLE. FOR COURSE DESCRIPTIONS SEE THE DISCOVERY PROGRAM COURSE BOOKLET.

04288	LECD	OS1	9-1020	TUTH	327 GREG HALL		RATNER, L.

HIST 152 HISTORY OF THE UNITED STATES, 1877 TO THE PRESENT.

*CREDIT IS NOT GIVEN FOR BOTH HIST 152, AND EITHER 153 OR 262.

HIST 152 CONTINUED

*GEN ED: W HP
3 HOURS.

04289	DISC	X-	12	W	307 GREG HALL		
	LECT	LEC	12	TUTH	THEAT LINCOLN		BURGOS
04290	DISC	B	9	M	374 LINCOLN		
	LECT	LEC	12	TUTH	THEAT LINCOLN		BURGOS
04291	DISC	A2	8	W	4 GREG HALL		
	LECT	LEC	12	TUTH	THEAT LINCOLN		BURGOS
04292	DISC	C3	10	W	243 ARMORY		
	LECT	LEC	12	TUTH	THEAT LINCOLN		BURGOS
04293	DISC	B3	9	F	162 LINCOLN		
	LECT	LEC	12	TUTH	THEAT LINCOLN		BURGOS
04294	DISC	C	10	W	3 GREG HALL		
	LECT	LEC	12	TUTH	THEAT LINCOLN		BURGOS
04295	DISC	C2	10	M	111 GREG HALL		
	LECT	LEC	12	TUTH	THEAT LINCOLN		BURGOS
04296	DISC	N1	10	W	145 LINCOLN		
	LECT	LC2	11	MW	103 MUM HALL		ROEDIGER,D.
04297	DISC	P2	11	TH	4 GREG HALL		
	LECT	LEC	12	TUTH	THEAT LINCOLN		BURGOS

SECTIONS 0, 01, S1 LAS LINKED COURSE. THIS COURSE IS LINKED TO POL S 150 N3, N6, AND N13. STUDENTS MUST REGISTER FOR BOTH COURSES. FOR ENROLLMENT IN ALL SECTIONS, GO TO THE DEPARTMENT OFFICE OR GENERAL CURRICULUM, 912 S. FIFTH.

04298	DISC	0	12	TH	307 GREG HALL		
	LECT	LC2	11	MW	103 MUM HALL		ROEDIGER,D.
04299	DISC	01	12	TH	4 GREG HALL		
	LECT	LC2	11	MW	103 MUM HALL		ROEDIGER,D.
04300	DISC	S1	2	TH	4 GREG HALL		
	LECT	LC2	11	MW	103 MUM HALL		ROEDIGER,D.

Sections B2, X2, G2, G3, R, R1, X1, C1: First year LAS Learning Communities Program section. Priority registration will be given to Freshmen participants in the LAS LEARNING Communities Program with some seats available for other students. For a listing of LAS Learning Communities, see the front portion of this Timetable.

04301	DISC	Q3	12	TH	315 GREG HALL		
	LECT	LC2	11	MW	103 MUM HALL		ROEDIGER,D.
04302	DISC	R	1	TH	162 LINCOLN		
	LECT	LEC	12	TUTH	THEAT LINCOLN		BURGOS
04303	DISC	R1	1	TU	374 LINCOLN		BURGOS
	LECT	LEC	12	TUTH	THEAT LINCOLN		BURGOS
04304	DISC	X2	12	M	374 LINCOLN		
	LECT	LEC	12	TUTH	THEAT LINCOLN		BURGOS
04305	DISC	Q2	12	TU	315 GREG HALL		
	LECT	LC2	11	MW	103 MUM HALL		ROEDIGER,D.
04306	DISC	X1	12	W	4 GREG HALL		
	LECT	LEC	12	TUTH	THEAT LINCOLN		BURGOS
04307	DISC	B2	9	M	315 GREG HALL		
	LECT	LC2	11	MW	103 MUM HALL		ROEDIGER,O.
04308	DISC	C1	10	F	111 GREG HALL		
	LECT	LC2	11	MW	103 MUM HALL		ROEDIGER,D.

SECTION U1: DISCOVERY Class with seats reserved for Unit One, Weston and WIMSE first-year students.
FIRST YEAR DISCOVERY COURSE: Enrollment restricted to freshmen. Students should enroll in only one Discovery course. Students who enroll in more than one Discovery course may be dropped from the additional Discovery courses. For a listing of these courses, see the front portion of this Timetable; for course descriptions, see the Discovery program course booklet, or go to the web address at http://www.provost.uiuc.edu/students/discovery/.

04309	LECD	U1	930-1050	TUTH	63 ALLENHALL		LEFF

SECTION WE RESERVED FOR STUDENTS IN THE WESTON EXPLORATION PROGRAM. SECTION WE IS LINKED WITH WITH POL S 150 SEC N14. STUDENTS MUST REGISTER FOR BOTH COURSES. FOR ENROLLMENT IN ALL SECTIONS, GO TO THE DEPARTMENT OFFICE OR GENERAL CURRICULUM, 912 S. FIFTH STREET.

04310	DISC	WE	12	TH	311 GREG HALL		
	LECT	LC2	11	MW	103 MUM HALL		ROEDIGER,D.

HIST 153 HISTORY OF THE UNITED STATES, 1877 TO THE PRESENT (ADVANCED COMPOSITION).

PREREQUISITE: COMPLETION OF CAMPUS COMPOSITION I GENERAL EDUCATION REQUIREMENT.
*CREDIT IS NOT GIVEN FOR BOTH HIST 153, AND EITHER HIST 152 OR 262.
*GEN ED: ACP HP W
4 HOURS.

04311	DISC	W1	9	MW	111 GREG HALL		
	LECT	WW	12	TUTH	THEAT LINCOLN		BURGOS
04312	DISC	W2	10	MW	374 LINCOLN		
	LECT	WW	12	TUTH	THEAT LINCOLN		BURGOS
04313	DISC	W3	9	TUTH	315 GREG HALL		
	LECT	WW	12	TUTH	THEAT LINCOLN		BURGOS
04314	DISC	W4	10	TUTH	315 GREG HALL		
	LECT	WW	12	TUTH	THEAT LINCOLN		BURGOS

HIST 160 COMPARATIVE ENVIRONMENTAL HISTORY: PEOPLE, CROPS, AND CAPITAL.

Same As ENVST 160
*GEN ED: NW HP
3 HOURS.
LAS LINKED COURSE. THIS COURSE IS LINKED TO ATMOS 130.
STUDENTS MUST REGISTER FOR BOTH COURSES. FOR ENROLLMENT IN ALL SECTIONS, GO TO THE DEPARTMENT OFFICE OR GENERAL CURRICULUM, 912 S. FIFTH ST.
Section F: First year LAS Learning Communities Program section. Priority registration will be given to Freshmen participants in the LAS Learning Communities Program with some seats available for other students. For a listing of LAS Learning communities, see the front portion of this Timetable.

04315	DISC	F	1	F	111 GREG HALL		
	LECT	LEC	10	MW	316 GREG HALL		CRUMMEY
04316	DISC	M	9	TU	4 GREG HALL		
	LECT	LEC	10	MW	319 GREG HALL		CRUMMEY
04317	DISC	P	11	TH	315 GREG HALL		
	LECT	LEC	10	MW	319 GREG HALL		CRUMMEY

HIST 168 INDIAN CIVILIZATION AND SOCIETY.

HIST 168 CONTINUED
Same As ANTH 168
*GEN ED: NW HP
3 HOURS.

```
04318 LECO  A      2-320    TUTH     181 NOYES LAB        Ballantyne,A.
```

HIST 170 EAST-ASIAN CIVILIZATIONS: CHINA, JAPAN, KOREA.
Same As EALC 170
*GEN ED: NW HP
3 HOURS.

```
04319 DISC  N      10       TU       374 LINCOLN
      LECT  LEC    1        MW       124 BURRILL          FU POSHEK
04320 DISC  N1     10       TH       182 LINCOLN
      LECT  LEC    1        MW       124 BURRILL          FU POSHEK
04321 DISC  O1     11       W        162 LINCOLN
      LECT  LEC    1        MW       124 BURRILL          FU POSHEK
04322 DISC  C      10       F        4 GREG HALL
      LECT  LEC    1        MW       124 BURRILL          FU POSHEK

04323 DISC  O      11       M        111 GREG HALL
      LECT  LEC    1        MW       124 BURRILL          FU POSHEK
```

HIST 172 SOUTHEAST ASIAN CIVILIZATIONS.
Same As ANTH 186, AS ST 186
*GEN ED: NW HP
3 HOURS.

```
04324 LECO  1      2        MWF      100 GREG HALL        LENMAN
```

HIST 175 LATIN AMERICA FROM CONQUEST TO INDEPENDENCE.
*GEN ED: NW HP
3 HOURS.

```
04325 DISC  B      10       M        4 GREG HALL
      LECT  LEC    9        TUTH     213 GREG HALL        RAGOING, C.
04326 DISC  B1     10       W        111 GREG HALL
      LECT  LEC    9        TUTH     213 GREG HALL        RAGOING, C.
04327 DISC  O      11       M        307 GREG HALL
      LECT  LEC    9        TUTH     213 GREG HALL        RAGOING, C.
04328 DISC  N      10       TU       162 LINCOLN
      LECT  LEC    9        TUTH     213 GREG HALL        RAGOING, C.
04329 DISC  N1     10       TH       374 LINCOLN
      LECT  LEC    9        TUTH     213 GREG HALL        RAGOING, C.

  SECTION SP IS FOR STUDENTS WHO HAVE SOME KNOWLEDGE OF SPANISH.  THE
  SECTION WILL BE AUTHORIZATION ONLY.  IF YOU WISH TO BE AUTHORIZED
  FOR THIS SECTION, PLEASE COME TO 300 GREGORY HALL.
04330 DISC  SP     11       W        111 GREG HALL
      LECT  LEC    9        TUTH     213 GREG HALL        RAGOING, C.
```

HIST 181 THE ANCIENT WORLD.
*GEN ED: W HP
3 HOURS.

```
04331 DISC  X1     12       W        111 GREG HALL
      LECT  LEC    11       MW       213 GREG HALL        BUCKLER
04332 DISC  X      12       M        162 LINCOLN
      LECT  LEC    11       MW       213 GREG HALL        BUCKLER
04333 DISC  B1     9        W        4 GREG HALL
      LECT  LEC    11       MW       213 GREG HALL        BUCKLER
```

HIST 191 FRESHMAN HONORS TUTORIAL.
PREREQUISITE: CONSENT OF THE DEPARTMENTAL HONORS ADVISOR.
*MAY BE REPEATED ONCE.
1 TO 3 HOURS.
FOR INDEPENDENT STUDY REGISTRATION IN THIS COURSE, STUDENTS SHOULD CONTACT THE HISTORY ADVISING OFFICE, 300 GREG HALL AND THE INSTRUCTOR WHO WILL SUPERVISE THEIR WORK.

```
      CONF       ARR                                        Ind Study
```

HIST 198 FRESHMAN SEMINAR.
PREREQUISITE: JAMES SCHOLAR STANDING OR OTHER DESIGNATION AS A SUPERIOR STUDENT, AND CONSENT OF INSTRUCTOR.
*MAY BE REPEATED TO A MAXIMUM OF 6 HOURS.
3 TO 4 HOURS.
SECTION &H FOR CHANCELLOR'S SCHOLARS. OTHERS MAY ENROLL WITH CONSENT OF INSTRUCTOR AND THE DIRECTOR OF THE CAMPUS HONORS PROGRAM.
TOPIC: HISTORICAL PERSPECTIVES IN SCIENCE, TECHNOLOGY, AND SOCIETY.

```
04334 LECO  &H     230-350  TUTH     212 1205W ORE        BURKHAROT
```

HIST 199 UNDERGRADUATE OPEN SEMINAR.
*MAY BE REPEATED.
1 TO 5 HOURS.
SECTION U1: CIVIL RIGHTS AND SEGREGATION: PAST, PRESENT, & FUTURE

FIRST YEAR DISCOVERY COURSE: Enrollment restricted to freshmen. Students should enroll in only one Discovery course. Students who enroll in more than one Discovery course may be dropped from the additional Discovery courses. For a listing of these courses, see the front portion of this Timetable; for course descriptions, see the Discovery program course booklet, or go to the web address at http://www.provost.uiuc.edu/students/discovery/

```
      CONF       ARR                                        Ind Study

04335 LECO  U1     3-450    TU       63 ALLENHALL         BURTON, O.V.

  FOR THESIS WRITERS. CONCURRENT ENROLLMENT IN HISTORY 293 REQUIRED.
04338 LECO  &TH    8        M        300C GREG HALL       MICHALOVE
```

HIST 201 INTRODUCTION TO HISTORICAL INTERPRETATION.
PREREQUISITE: A 100-LEVEL COURSE IN HISTORY OR CONSENT OF INSTRUCTOR.
3 HOURS.
SECTION A: HISTORY AND FILM
SECTION B: AFRICAN-AMERICAN HISTORY

```
04337 LECO  A      2-350    TUTH     315 GREG HALL        PROCHASKA
PENO  LECO  B      2-320    MW       218 GREG HALL
```

HIST 203 THE AGE OF LOCALISM: THE EARLY MIDDLE AGES.
*GEN ED: W HP
3 HOURS.

```
04339 LECO  A      9-1020   MW       110 SPCH&HEAR        SYMES,C
```

HIST 212 THE CONTEMPORARY WORLD: ECONOMIC, SOCIAL, AND CULTURAL ASPECTS.
*GEN ED: W HP
3 HOURS.

```
04340 DISC  B      9-1050   M        G32 FOR LANG
      LECT  LEC    1        TUTH     319 GREG HALL        PROCHASKA
04341 DISC  N      9-1050   TU       G30 FOR LANG
      LECT  LEC    1        TUTH     319 GREG HALL        PROCHASKA
04342 DISC  F1     11-1250  M        113 DAVENPORT
      LECT  LEC    1        TUTH     319 GREG HALL        PROCHASKA
```

HIST 224 CHINESE THOUGHT FROM CONFUCIUS TO MAO.
Same As EALC 224, RELST 224
*GEN ED: NW HP
3 HOURS.

```
04343 LECO  A      10-1120  MW       106 LINCOLN          CHOW
```

HIST 231 BRITISH ISLES TO 1688.
PREREQUISITE: COMPLETION OF THE CAMPUS COMPOSITION I GENERAL EDUCATION REQUIREMENT.
*GEN ED: W HP
3 HOURS.

```
04344 DISC  X      12       M        307 GREG HALL
      LECT  LEC    9        MW       213 GREG HALL        HIGGARD
04345 DISC  C1     10       W        4 GREG HALL
      LECT  LEC    9        MW       213 GREG HALL        HIGGARD
04346 DISC  X1     12       W        162 LINCOLN
      LECT  LEC    9        MW       213 GREG HALL        HIGGARD
```

HIST 242 NATURE AND AMERICAN CULTURE.
Same As L A 216, LEIST 242, NRES 242
*GEN ED: W
3 HOURS.

```
04347 LECO  A      9-1015   TUTH     110 SPCH&HEAR        STEWART,WILL
```

HIST 253 AFRO-AMERICAN HISTORY TO 1877.
Same As AFRO 253
*GEN ED: US HP
3 HOURS.

```
04348 LECO  A      11       MWF      259 ENGLISH          EDWARDS, B.
```

HIST 285 PREMODERN JAPANESE HISTORY.
Same As EALC 285
*GEN ED: NW HP
3 HOURS.

```
04349 LECO  A      1-230    TUTH     110 SPCH&HEAR        TOBY
```

HIST 290 INDIVIDUAL STUDY.
PREREQUISITE: JUNIOR OR SENIOR OF HIGH STANDING; WRITTEN CONSENT OF THE HONORS ADVISOR.
*MAY BE REPEATED FOR A TOTAL OF 6 HOURS. EACH 3-HOUR CLASS MUST BE TAKEN WITH A DIFFERENT INSTRUCTOR.
(COUNTS FOR ADVANCED HOURS IN LAS)
3 HOURS.
FOR INDEPENDENT STUDY REGISTRATION IN THIS COURSE, STUDENTS SHOULD CONTACT THE HISTORY ADVISING OFFICE, 300 GREG HALL AND THE INSTRUCTOR WHO WILL SUPERVISE THEIR WORK.

```
      CONF       ARR                                        Ind Study
```

HIST 293 HONORS SENIOR THESIS.
PREREQUISITE: HISTORY MAJOR WITH SENIOR STANDING AND A 3.5 GRADE-POINT AVERAGE; WRITTEN CONSENT OF THE SUPERVISING PROFESSOR AND THE HONORS ADVISOR. HIST 292 IS REQUIRED BEFORE HIST 293 MAY BE UNDERTAKEN.
MAY BE TAKEN BY HONORS STUDENTS IN PARTIAL FULFILLMENT OF THE DEPARTMENT HONORS REQUIREMENT.
*MUST BE REPEATED FOR A TOTAL OF 6 HOURS.
(COUNTS FOR ADVANCED HOURS IN LAS)
3 HOURS.
STUDENTS WRITING A SENIOR HONORS THESIS MUST SIGN UP FOR HISTORY 199, SECTION A FOR ONE HOUR EACH SEMESTER.
FOR INDEPENDENT STUDY REGISTRATION IN THIS COURSE, STUDENTS SHOULD CONTACT THE HISTORY ADVISING OFFICE, 300 GREG HALL AND THE INSTRUCTOR WHO WILL SUPERVISE THEIR WORK.

```
      CONF       ARR                                        Ind Study
```

HIST 296 SPECIAL TOPICS.
*MAY BE REPEATED FOR A TOTAL OF 6 HOURS.
3 HOURS.
SECTION B: GREAT BOOKS OF LATIN AMERICA. WILL BE HISTORY 225 COURSE IS APPROVED.
SECTION C: AFRO-AMERICAN HISTORY. MEETS WITH AFRO 298 SEC FW.
SECTION D: W.E.B. DUBOIS. MEETS WITH AFRO 298 SEC BE.

```
04350 LECO  B      130-250  TUTH     ARR                  JACOBSEN
PENO  LECO  C      10-1120  MW       398 LINCOLN
04352 LECO  D      1-220    MW       307 GREG HALL        EDWARDS, B.
```

HIST 298 UNDERGRADUATE RESEARCH AND WRITING SEMINAR.
PREREQUISITE: JUNIOR STANDING; 14 HOURS IN HISTORY; OR, WITH CONSENT OF INSTRUCTOR, 14 HOURS IN THE SOCIAL SCIENCES AND/OR HUMANITIES.
(COUNTS FOR ADVANCED HOURS IN LAS.)
*GEN ED: ACP
3 HOURS.
THIS COURSE WILL BE RESTRICTED TO SENIORS IN HISTORY FROM APRIL 1

HIST 298 CONTINUED
THROUGH APRIL 20.

SECTION A: CHICAGO
SECTION B: EARLY ISLAMIC HISTORY
SECTION C: REVOLUTIONS IN LATIN AMERICAN HISTORY
SECTION D: THE WARS OF THE ROSES: ENGLAND 1450-1485
SECTION E: MADNESS AND SOCIETY IN THE MODERN WORLD
SECTION F: THE SIXTIES: GENDER RELATIONS AND THE SEXUAL REVOLUTION
SECTION G: THE LONG 1960'S: RADICALISM IN MODERN AMERICA
SECTION I: BIOGRAPHY AND AUTOBIOGRAPHY BEFORE 1600: THE PERSONAL HISTORIES OF MEDIEVAL EUROPE
SECTION J: REVOLUTIONARY RUSSIA
SECTION K: CONSUMING THINGS: EXPLORING THE HISTORY OF THE CONSUMER CULTURE

04353 DISC	A	1-250	M	446K GREG HALL	BARRETT
PEND DISC	B	2-350	M	4 GREG HALL	
04355 DISC	C	10-1150	TH	446K GREG HALL	JACOBSEN
04356 DISC	D	9-11	W	300C GREG HALL	MICHALOVE
04357 DISC	E	1-250	M	374 LINCOLN	MICALE, M.
04358 DISC	F	1-250	M	1134 FOR LANG	PLECK, E.
04359 DISC	G	10-1150	TH	300C GREG HALL	DAWN FLOOD
04360 DISC	I	10-1150	TU	300C GREG HALL	SYMES,C
04361 DISC	J	3-450	TU	300C GREG HALL	M STEINBERG
04362 DISC	K	10-1150	W	446K GREG HALL	GANAWAY, B.

HIST 300 HISTORY OF EARLY JUDAISM.
Same As RELST 342
PREREQUISITE: CREDIT IN ONE COURSE IN RELIGIOUS STUDIES AT THE 200- OR 300-LEVEL, OR CONSENT OF INSTRUCTOR.
3 HOURS, OR 0.75 UNIT.

04363 LECD	A	230-350	TUTH	1128 FOR LANG	PORTON

HIST 302 EGYPT SINCE THE FIRST WORLD WAR.
Same As AFRST 302
PREREQUISITE: ONE YEAR OF COLLEGE HISTORY OR CONSENT OF INSTRUCTOR.
3 HOURS, OR 0.5 OR 1 UNIT.

04364 LECD	A	12	MWF	315 GREG HALL	CUNO

HIST 314 EUROPEAN HISTORY FROM 1939 TO THE PRESENT.
PREREQUISITE: ONE YEAR OF COLLEGE HISTORY OF CONSENT OF INSTRUCTOR.
3 HOURS, OR 0.5 OR 1 UNIT.
TOPIC: CONTEMPORARY FRANCE
Restricted to majors in history through April 12, 2002.

04365 LECD	A	1030-1150	TUTH	307 GREG HALL	MATHESON, T.

HIST 322 THE TRANSFORMATION OF THE MIDDLE EAST, 1566-1914.
PREREQUISITE: ONE YEAR OF COLLEGE HISTORY OR SOCIAL SCIENCE, OR CONSENT OF INSTRUCTOR.
3 HOURS, OR 1 UNIT.

04366 LECD	A	9	MWF	307 GREG HALL	CUNO

HIST 328 HISTORY OF THE SOVIET UNION SINCE 1917.
PREREQUISITE: ONE YEAR OF COLLEGE HISTORY OR CONSENT OF INSTRUCTOR.
*GRADUATE STUDENTS WILL WRITE AN ADDITIONAL SUBSTANTIAL PAPER AND ENGAGE IN SPECIAL DISCUSSION SECTIONS.
3 HOURS, OR 0.5 OR 1 UNIT.

04367 LECD	A	10	MWF	162 LINCOLN	KOENKER

HIST 333 ENGLAND UNDER THE TUDORS AND STUARTS, 1485-1660.
PREREQUISITE: ONE YEAR OF COLLEGE HISTORY OR CONSENT OF INSTRUCTOR.
3 HOURS, OR 0.5 OR 1 UNIT.
Restricted to majors in history through April 12, 2002.

04368 LECD	A	1-220	MW	315 GREG HALL	HIBBARD

HIST 336 FRANCE, 1815-1920.
PREREQUISITE: ONE YEAR OF COLLEGE HISTORY OR CONSENT OF INSTRUCTOR.
3 HOURS, OR 0.5 OR 1 UNIT.
Restricted to majors in history through April 12, 2002.

04369 LECD	A	230-350	TUTH	111 GREG HALL	MICALE, M.

HIST 337 AMERICAN WORKING CLASS HISTORY, 1780 TO THE PRESENT.
Same As L I R 337
PREREQUISITE: ONE YEAR OF COLLEGE-LEVEL HISTORY OR CONSENT OF INSTRUCTOR.
3 HOURS, OR 0.5 OR 1 UNIT.
Restricted to majors in history or Labor and Industrial relations through April 12, 2002.

04370 LECD	A	10-1120	MW	315 GREG HALL	BARRETT

HIST 338 HISTORY OF BIOLOGY.
Same As BIOL 338, IB 394
PREREQUISITE: ONE YEAR OF COLLEGE BIOLOGY OR HISTORY, OR CONSENT OF INSTRUCTOR.
3 HOURS, OR 0.5 OR 1 UNIT.

04371 LECD	A	9-1020	TUTH	307 GREG HALL	BURKHARDT

HIST 339 SCIENTIFIC THOUGHT, I.
Same As PHIL 317
3 HOURS, OR 1 UNIT.

04372 LECD	E	1	MWF	311 GREG HALL	MAHER

HIST 341 MODERN BRITAIN, THE VICTORIAN ERA, 1815-1900.
PREREQUISITE: ONE YEAR OF COLLEGE HISTORY.
3 HOURS, OR 0.5 OR 1 UNIT.
Restricted to majors in history through April 12, 2002.

04373 LECD	A	1-220	TUTH	307 GREG HALL	BURTON, A

HIST 344 THE OTTOMAN EMPIRE, 1566-1924.
PREREQUISITE: ONE YEAR OF COLLEGE HISTORY OR CONSENT OF INSTRUCTOR.
3 HOURS, OR 0.5 OR 1 UNIT.
Restricted to majors in history through April 12, 2002.

HIST 344 CONTINUED

04374 LECD	A	10-1120	TUTH	135 ENGLISH	TODOROVA,M

HIST 345 HISTORY OF JEWS IN THE DIASPORA.
Same As RELST 345
3 HOURS, OR 1 UNIT.

04375 LECD	A	9	MWF	307 D K H	

HIST 362 HISTORY OF THE UNITED STATES SINCE 1932.
PREREQUISITE: ONE YEAR OF COLLEGE HISTORY, POLITICAL SCIENCE OR ECONOMICS.
3 HOURS, OR 0.5 OR 1 UNIT.
SECTION B: HISTORY OF THE BLACK FREEDOM MOVEMENT 1955 TO PRESENT. MEETS WITH AFRO 298CH.
Restricted to majors in history through April 12, 2002.

04376 LECD	A	230-4	TUTH	307 GREG HALL	LEFF
04377 LECD	B	930-1050	TUTH	111 D K H	CHA-JUA, S.

HIST 370 FOUR LATIN AMERICAN IDEAS: STRUCTURALISM, DEPENDENCY, LIBERATION THEOLOGY, PEDAGOGY OF THE OPPRESSED.
Same As LA ST 376
PREREQUISITE: ONE YEAR OF HISTORY OR SOCIAL SCIENCE.
3 HOURS, OR 0.5 OR 1 UNIT.

04378 LECD	A	3-420	TUTH	332 ARMORY	LOVE

HIST 378 HISTORY OF MEXICO, 1519 TO THE PRESENT.
PREREQUISITE: ONE YEAR OF COLLEGE HISTORY OR CONSENT OF INSTRUCTOR.
3 HOURS, OR 0.5 OR 1 UNIT.

04379 LECD	A	130-250	MW	145 ARMORY	RADDING, C.

HIST 381 ANCIENT GREEK STATES.
PREREQUISITE: ONE YEAR OF COLLEGE HISTORY OR CONSENT OF INSTRUCTOR.
3 HOURS, OR 0.5 OR 1 UNIT.
Restricted to majors in history through April 12, 2002.

04380 LECD	A	1-220	TUTH	111 GREG HALL	BUCKLER

HIST 393 SOCIAL-ECONOMIC HISTORY OF MODERN CHINA.
Same As EALC 393
HIST 390 AND 394 RECOMMENDED BEFORE REGISTRATION IN THIS COURSE.
3 HOURS, OR 0.5 OR 1 UNIT.

04381 LECD	A	10-1120	MW	135 ENGLISH	FU POSHEK

HIST 451 SEMINAR IN EARLY AMERICAN HISTORY TO 1789.
1 UNIT.

04382 DISC	A	5-650PM	M	446K GREG HALL	EDELSON, M

HIST 478 PROBLEMS IN EUROPEAN HISTORY SINCE 1789.
1 UNIT.
SECTION A: EUROPEAN HISTORY SINCE 1815
SECTION B: GERMAN HISTORY
SECTION C: THEMES IN THE HISTORY OF WOMEN, GENDER AND SEXUALITY, 1945 TO THE PRESENT

04383 DISC	A	3-450	TU	1140 FOR LANG	LIEBERSOHN
04384 DISC	B	1-250	M	300C GREG HALL	FRITZSCHE
04385 DISC	C	1-250	W	446K GREG HALL	MATHESON, T.

HIST 481 PROBLEMS IN RUSSIAN HISTORY.
1 UNIT.

04386 DISC	A	3-450	M	446K GREG HALL	KOENKER

HIST 483 PROBLEMS IN CHINESE HISTORY.
Same As EALC 483
*MAY BE REPEATED.
1 UNIT.

04387 DISC	A	2-420	TH	374 LINCOLN	CHOW

HIST 487 PROBLEMS IN AMERICAN HISTORY SINCE 1815.
1 UNIT.
Section A: US Core readings.

04388 DISC	B	1-250	TU	300C GREG HALL	BARRETT
04389 DISC	C	1-250	W	300C GREG HALL	BURTON, O.V.
04390 DISC	D	1-250	TH	446K GREG HALL	OBERDECK
04391 DISC	A	3-450	TU	ARR	REAGAN, L.

HIST 488 PROBLEMS IN LATIN AMERICAN HISTORY.
1 UNIT.
TOPIC: DEBATES ON ISSUES IN ECONOMIC AND SOCIAL HISTORY.

04392 DISC	A	1-250	TH	300C GREG HALL	LOVE

HIST 489 PROBLEMS IN AFRICAN HISTORY.
Same As AFRST 489
1 UNIT.

04393 DISC	A	3-450	M	300C GREG HALL	CRUMMEY

HIST 490 HISTORY AND SOCIAL THEORY.
1 UNIT.

04394 DISC	A	1-250	W	111 GREG HALL	JACOBSEN

HIST 492 PROBLEMS IN COMPARATIVE HISTORY.
*MAY BE REPEATED TO A MAXIMUM OF 3 UNITS.
1 UNIT.
TOPIC SECTION A: COMPARATIVE GENDER HISTORY
TOPIC SECTION B: COMPARATIVE NATIONALISM

04395 DISC	A	1-250	W	ARR	Mc LAUGHLIN
04396 DISC	B	1-250	TU	ARR	TODOROVA,M

HIST 495 INDIVIDUAL RESEARCH PROJECT.
1 UNIT.
FOR INDEPENDENT STUDY REGISTRATION IN THIS COURSE, STUDENTS SHOULD CONTACT THE INSTRUCTOR WHO WILL SUPERVISE THEIR WORK.

CONF		ARR			Ind Study

HIST 496 HISTORY OF HISTORIOGRAPHY.

HIST 496 CONTINUED
PREREQUISITE: GRADUATE STANDING IN HISTORY OR CONSENT OF INSTRUCTOR.
1 UNIT.

04397	DISC	A	1-250	TU	446K GREG HALL	KOSLOFSKY,C

HIST 497 READING COURSE.
PREREQUISITE: CONSENT OF INSTRUCTOR.
0 TO 1 UNIT.
FOR INDEPENDENT STUDY REGISTRATION IN THIS COURSE, STUDENTS SHOULD CONTACT THE INSTRUCTOR WHO WILL SUPERVISE THEIR WORK.
SECTIONS D AND P WILL BE GRADED S/U AND MAY ONLY BE TAKEN ONCE.
SECTION S: GRADUATE PROSEMINAR. For students who are entering the History grad program.

	CONF		ARR			Ind Study

SECTION D: DISSERTATION PROPOSAL WRITING

04398	DISC	D	3-4	W	446K GREG HALL	

SECTION P: PRELIM READING

04399	DISC	P	ARR			

HIST 498 PROBLEMS IN THE TEACHING OF COLLEGE HISTORY.
PREREQUISITE: CANDIDATE FOR THE DOCTORATE DEGREE IN HISTORY.
0.5 UNIT.
FOR INDEPENDENT STUDY REGISTRATION IN THIS COURSE, STUDENTS SHOULD CONTACT THE HISTORY ADVISING OFFICE, 300 GREG HALL.

	CONF		ARR			Ind Study

HIST 499 THESIS RESEARCH.
0 TO 4 UNITS.
FOR INDEPENDENT STUDY REGISTRATION IN THIS COURSE, STUDENTS SHOULD CONTACT THE INSTRUCTOR WHO WILL SUPERVISE THEIR WORK.

	CONF		ARR			Ind Study

HUMAN AND COMMUNITY DEVELOPMENT

DEPARTMENT OFFICE 274 BEVIER HALL
DEPARTMENT PHONE (217) 333-3869

HCD 417 COMMUNITY STUDIES THEORY.
Same As SOC 417, U P 417
PREREQUISITE: GRADUATE STANDING OR CONSENT OF INSTRUCTOR.
1 UNIT.

04160	LECD	A	2-450	TU	122 BEVIER	REISNER

HCD 449 INDEPENDENT STUDY.
*MAY BE REPEATED TO A MAXIMUM OF 2 UNITS.
0.5 TO 1 UNIT.
FOR INDEPENDENT STUDY REGISTRATION IN THIS COURSE, STUDENTS SHOULD CONTACT THE DEPARTMENT OFFICE.

	CONF		ARR			Ind Study

HCD 490 ADVANCED SURVEY OF RESEARCH METHODS.
1 UNIT.

04161	LECD		2-430	M	122 BEVIER	DSWALD

HCD 491 QUALITATIVE METHODS IN FAMILY AND COMMUNITY STUDIES.
PREREQUISITE: GRADUATE STANDING IN HCD, ADVANCED COURSE IN SOCIAL RESEARCH METHODS, OR CONSENT OF INSTRUCTOR.
1 UNIT.

04162	LECD	A	9-1130	TH	348 BEVIER	JARRETT

HCD 493 ADVANCED STUDIES IN HUMAN AND COMMUNITY DEVELOPMENT.
*MAY BE REPEATED TO A MAXIMUM OF 1 UNIT.
0.5 OR 1 UNIT.
FOR INDEPENDENT STUDY REGISTRATION IN THIS COURSE, STUDENTS SHOULD CONTACT THE DEPARTMENT OFFICE.

	CONF		ARR			Ind Study

HCD 495 SEMINAR IN HUMAN AND COMMUNITY DEVELOPMENT.
PREREQUISITE: GRADUATE STANDING IN HCD OR CONSENT OF INSTRUCTOR.
*MAY BE REPEATED.
0.25 TO 1 UNIT.
FOR INDEPENDENT STUDY REGISTRATION IN THIS COURSE, STUDENTS SHOULD CONTACT THE DEPARTMENT OFFICE.

	CONF		ARR			Ind Study

LECD D: PROGRAM DEVELOPMENT

04163	LECD	D	2-450	W	242 BEVIER	EBATA AARON T

HCD 498 SPECIAL PROBLEMS IN HUMAN AND COMMUNITY DEVELOPMENT.
PREREQUISITE: CONSENT OF INSTRUCTOR.
0.5 TO 2 UNITS.
FOR INDEPENDENT STUDY REGISTRATION IN THIS COURSE, STUDENTS SHOULD CONTACT THE DEPARTMENT OFFICE.

	CONF		ARR			Ind Study

HCD 499 THESIS RESEARCH.
*MAY BE REPEATED.
0 TO 4 UNITS.
FOR INDEPENDENT STUDY REGISTRATION IN THIS COURSE, STUDENTS SHOULD CONTACT THE DEPARTMENT OFFICE.

	CONF		ARR			Ind Study

HUMAN DEVELOPMENT AND FAMILY STUDIES

DEPARTMENT OF HUMAN AND COMMUNITY DEVELOPMENT
DEPARTMENT OFFICE 274 BEVIER HALL
DEPARTMENT PHONE (217) 333-3869

HDFS 105 INTRODUCTION TO HUMAN DEVELOPMENT.
*GEN ED: BS
3 HOURS.

04164	DISC	A	1	2	TU	12 CHILD DEV	BOST
	LECT	A		11	TUTH	114 D K H	BOST
04165	DISC	A	2	3	TU	12 CHILD DEV	BOST
	LECT	A		11	TUTH	114 D K H	BOST
04166	DISC	A	3	9	W	122 BEVIER	
	LECT	A		11	TUTH	114 D K H	BOST
04167	DISC	A	4	10	W	107 A S L	
	LECT	A		11	TUTH	114 D K H	BOST
04168	DISC	A	5	11	W	374 LINCOLN	
	LECT	A		11	TUTH	114 D K H	BOST
04169	DISC	A	6	12	W	12 CHILD DEV	
	LECT	A		11	TUTH	114 D K H	BOST
04170	DISC	A	7	12	W	302 LINCOLN	
	LECT	A		11	TUTH	114 D K H	BOST
04171	DISC	A	8	1	W	242 BEVIER	
	LECT	A		11	TUTH	114 D K H	BOST
04172	DISC	A	9	1	W	122 BEVIER	
	LECT	A		11	TUTH	114 D K H	BOST
04173	DISC	A	10	9	TH	12 CHILD DEV	
	LECT	A		11	TUTH	114 D K H	BOST
04174	DISC	A	11	10	TH	12 CHILD DEV	
	LECT	A		11	TUTH	114 D K H	BOST
04175	DISC	B	1	11	TH	12 CHILD DEV	
	LECT	B		9	WF	132 BEVIER	UMANA-TAYLOR
04176	DISC	B	2	12	TH	242 BEVIER	
	LECT	B		9	WF	132 BEVIER	UMANA-TAYLOR
04177	DISC	B	3	1	TH	242 BEVIER	
	LECT	B		9	WF	132 BEVIER	UMANA-TAYLOR

HDFS 106 OBSERVATION AND ASSESSMENT OF HUMAN DEVELOPMENT.
PREREQUISITE: HDFS 105 OR CONSENT OF INSTRUCTOR.
4 HOURS.

04178	LAB	A		9-1050	W	12 CHILD DEV	
	LECD	A1		9-1050	M	132 BEVIER	BILLMAN
04179	LAB	B		9-1050	F	12 CHILD DEV	
	LECD	A1		9-1050	M	132 BEVIER	BILLMAN

HDFS 143 BIOLOGICAL BASES OF HUMAN BEHAVIOR.
Same As ANTH 143
*GEN ED: LS
3 HOURS.
PRIORITY REGISTRATION WILL BE GIVEN TO FRESHMAN PARTICIPANTS IN THE LAS LEARNING COMMUNITY PROGRAM. FOR A LISTING OF LAS LEARNING COMMUNITIES, SEE THE FRONT PORTION OF THIS TIMETABLE.

04180	LECT	1	1-220	TUTH	THEAT LINCOLN	RICHMOND

HDFS 202 DEVELOPMENT OF CURRICULUM FOR INFANTS AND PRESCHOOLERS.
PREREQUISITE: HDFS 105 OR CONSENT OF INSTRUCTOR.
4 HOURS.

04181	LAB	B1		8-12	TU	109 CHILD DEV	
	LECD	B		4-6	M	12 CHILD DEV	DICKSON
		B		430-530	TH	109 CHILD DEV	
04182	LAB	B2		8-12	W	109 CHILD DEV	
	LECD	B		4-6	M	12 CHILD DEV	DICKSON
		B		430-530	TH	109 CHILD DEV	
04183	LAB	B3		8-12	TH	109 CHILD DEV	
	LECD	B		4-6	M	12 CHILD DEV	DICKSON
		B		430-530	TH	109 CHILD DEV	
04184	LAB	B4		8-12	F	109 CHILD DEV	
	LECD	B		4-6	M	12 CHILD DEV	DICKSON
		B		430-530	TH	109 CHILD DEV	
04185	LAB	B5		1230-430	TU	109 CHILD DEV	
	LECD	B		4-6	M	12 CHILD DEV	DICKSON
		B		430-530	TH	109 CHILD DEV	
04186	LAB	B6		1230-430	W	109 CHILD DEV	
	LECD	B		4-6	M	12 CHILD DEV	DICKSON
		B		430-530	TH	109 CHILD DEV	
04187	LAB	B7		1230-430	TH	109 CHILD DEV	
	LECD	B		4-6	M	12 CHILD DEV	DICKSON
		B		430-530	TH	109 CHILD DEV	
04188	LAB	B8		1230-430	F	109 CHILD DEV	
	LECD	B		4-6	M	12 CHILD DEV	DICKSON
		B		430-530	TH	109 CHILD DEV	
04189	LAB	B9		8-12	M	109 CHILD DEV	
	LECD	B		4-6	M	12 CHILD DEV	DICKSON
		B		430-530	TH	109 CHILD DEV	

HDFS 203 INFANCY AND EARLY DEVELOPMENT.
PREREQUISITE: HDFS 105 OR PSYCH 216; OR CONSENT OF INSTRUCTOR.
4 HOURS.

04190	LECT	A	9-1050	MW	242 BEVIER	MCBRIDE BRENT

HDFS 205 CHILDREN AND FAMILIES WITH SPECIAL NEEDS.
PREREQUISITE: HDFS 105.
3 HOURS.

04191	LECD		9-1050	F	242 BEVIER	DICKSON

HDFS 214 INTRODUCTION TO AGING.
Same As CHLTH 214, LEIST 214, PSYCH 214, REHAB 214
PREREQUISITE: HDFS 105 OR 3 HOURS OF SOCIAL SCIENCE.
3 HOURS.

04192	LECT	A	10-1115	MW	136 ARMORY	ARMSTRONG, MJ

HDFS 215 CLOSE RELATIONSHIPS.
PREREQUISITE: SOPHOMORE STANDING OR ABOVE.
3 HOURS.

04193	LECD		11-1220	MW	223 GREG HALL	

HDFS 262 MOTOR DEVELOPMENT, GROWTH, AND FORM.
Same As KINES 262
*GEN ED: BS
3 HOURS.

04194	LECD	L1		11	TH	432 ARMORY	
	LECT	A		10	TUTH	W109 TURNER	
04195	LECD	L2		1	TH	432 ARMORY	
	LECT	A		10	TUTH	W109 TURNER	
04196	LECD	L3		9	F	432 ARMORY	
	LECT	A		10	TUTH	W109 TURNER	

HDFS 295 UNDERGRADUATE RESEARCH OR THESIS.
*MAY BE REPEATED IN THE SAME OR SUBSEQUENT SEMESTER. NO MORE THAN 12 HOURS OR SPECIAL PROBLEMS, RESEARCH, THESIS AND/OR INDIVIDUAL STUDIES MAY BE COUNTED TOWARD THE DEGREE.
1 TO 4 HOURS.

	CONF	ARR				Ind Study

HDFS 296 UNDERGRADUATE HONORS RESEARCH OR THESIS.
PREREQUISITE: JUNIOR STANDING, ADMISSION TO THE ACES HONORS PROGRAM, AND CONSENT OF INSTRUCTOR.
*MAY BE REPEATED IN THE SAME OR SUBSEQUENT SEMESTER. NO MORE THAN 12 HOURS OF SPECIAL PROBLEMS, RESEARCH, THESIS AND/OR INDIVIDUAL STUDIES MAY BE COUNTED TOWARD THE DEGREE.
1 TO 4 HOURS.

	CONF	ARR				Ind Study

HDFS 301 ISSUES IN SOCIALIZATION AND DEVELOPMENT.
PREREQUISITE: HDFS 203, PSYCH 216, OR CONSENT OF INSTRUCTOR.
*GEN ED: ACP
4 HOURS, OR 1 UNIT.

04197	DISC A1	10	W	132 BEVIER		
	LECT AA	12-130	TUTH	132 BEVIER		J. PLECK
04198	DISC B1	11	W	12 CHILD DEV		
	LECT AA	12-130	TUTH	132 BEVIER		J. PLECK
04199	DISC C1	1	W	12 CHILD DEV		
	LECT AA	12-130	TUTH	132 BEVIER		J. PLECK

HDFS 302 GENDER, RELATIONSHIPS, AND SOCIETY.
Same As SOC 302, W S 302
PREREQUISITE: SOC 100 OR HDFS 105; OR 6 HOURS OF ANTHROPOLOGY, GEOGRAPHY, POLITICAL SCIENCE, OR SOCIOLOGY.
3 HOURS, OR 1 UNIT.

04200	LECT A	1130-1	MW	242 BEVIER		DSWALD

HDFS 303 HOSPITALIZED CHILDREN AND THEIR FAMILIES.
PREREQUISITE: HDFS 202, 205, AND 319; AND CONSENT OF INSTRUCTOR.
3 OR 4 HOURS, OR 1 UNIT.

04201	LECD A	4-550	M	242 BEVIER		MEDLYN

HDFS 314 RACE AND ETHNIC ISSUES IN FAMILY SOCIOLOGY AND EDUCATION.
Same As AFRO 314, E P S 314, SOC 314
PREREQUISITE: SOC 100, A 200-LEVEL SOCIOLOGY COURSE, OR CONSENT OF INSTRUCTOR.
2 HOURS, OR 0.5 UNIT.
NO LATE ADDS TO CLASS AFTER FIRST CLASS MEETING WITHOUT WRITTEN PERMISSION OF INSTRUCTOR.

04202	LECD A	1-250	TH	323 EDUCATION		BARNETT

HDFS 315 CRITICAL TRANSITIONS IN FAMILIES.
PREREQUISITE: SIX HOURS OF HDFS COURSES OR CONSENT OF INSTRUCTOR.
*GEN ED: ACP
4 HOURS, OR 1 UNIT.

04203	DISC A1	12	TU	242 BEVIER		
	LECT AA	9-1020	TUTH	N107 TURNER		LaTaillade
04204	DISC B1	1	TU	242 BEVIER		
	LECT AA	9-1020	TUTH	N107 TURNER		LaTaillade

HDFS 349 MUSIC IN EARLY CHILDHOOD.
Same As MUSIC 349
PREREQUISITE: SENIOR OR GRADUATE STANDING IN MUSIC OR HUMAN DEVELOPMENT AND FAMILY STUDIES, OR CONSENT OF INSTRUCTOR.
2 HOURS, OR 0.5 UNIT.

04205	LECD A	1-3	M	1144 MUSIC BLD		

HDFS 350 PRACTICUM IN HUMAN DEVELOPMENT AND FAMILY STUDIES.
PREREQUISITE: HDFS MAJOR; JUNIOR STANDING.
NOT AVAILABLE TO STUDENTS ON PROBATION.
*ONLY 1 UNIT OF THE COURSE MAY BE APPLIED TO THE TOTAL REQUIRED FOR A GRADUATE DEGREE IN HCD. AT THE UNDERGRADUATE LEVEL, ONLY 4 HOURS MAY BE APPLIED TO THE TOTAL HDFS COURSES REQUIRED.
3 TO 12 HOURS, OR 1 TO 3 UNITS.

	CONF	ARR				Ind Study

HDFS 418 SEMINAR IN HUMAN DEVELOPMENT.
PREREQUISITE: CONSENT OF INSTRUCTOR.
1 UNIT.

04206	LECT A	2-430	TH	12 CHILD DEV		LARSON

HDFS 421 CONTEMPORARY TOPICS IN FAMILY STUDIES.
PREREQUISITE: SECOND-YEAR GRADUATE STANDING IN HDFS OR A RELATED AREA, AND CONSENT OF INSTRUCTOR; COURSES IN STAT AND HDFS 390, OR EQUIVALENT.
1 UNIT.

04207	LECD	2-450	TU	242 BEVIER		Wiley

HUMAN RESOURCE EDUCATION

DEPARTMENT OFFICE 345 EDUCATION
DEPARTMENT PHONE (217) 333-0807

HRE 349 SPECIAL STUDY AND INVESTIGATION IN EDUCATION AND TRAINING.
PREREQUISITE: CONSENT OF INSTRUCTOR; DEMONSTRATED ABILITY TO PURSUE SPECIAL STUDY OR INVESTIGATION PROPOSED.
*MAY BE REPEATED TO A MAXIMUM OF 8 HOURS OR 2 UNITS.
2 OR 4 HOURS, OR 0.5 OR 1 UNIT.

	CONF	ARR				Ind Study

HRE 382 DESIGN OF LEARNING SYSTEMS.
4 HOURS, OR 1 UNIT.

04400	LECD 01	9-1150	TH	17 EDUCATION		Bartlett,James

HRE 383 INSTRUCTIONAL DESIGN FOR BUSINESS AND TECHNICAL SETTINGS.
4 HOURS, OR 1 UNIT.

04401	LECD A	1-350	M	42A EDUCATION		ARAGON

HRE 385 SUPERVISED INTERNSHIP IN EDUCATION AND TRAINING.
PREREQUISITE: COMPLETION OF PRESCRIBED COURSES IN HUMAN RESOURCE EDUCATION FOR TEACHING IN THEIR AREA OF SPECIALIZATION; CONSENT OF INSTRUCTOR.
4 HOURS, OR 1 UNIT.

04402	CONF 001	ARR				

HRE 389 BUSINESS PRINCIPLES FOR HUMAN RESOURCE DEVELOPMENT PROFESSIONALS.
4 HOURS, OR 1 UNIT.

04403	LECD	3-550	W	114 D K H		Bartlett,James

HRE 445 ECONOMICS OF HUMAN RESOURCES.
Same As L I R 445
PREREQUISITE: L I R 493 OR EQUIVALENT, OR CONSENT OF INSTRUCTOR.
1 UNIT.

04404	LECD 001	2-450	W	35 L I R		HENDRICKS WALLA

HRE 449 INDEPENDENT STUDY.
PREREQUISITE: APPROVAL OF STUDY OUTLINE BY THE ADVISOR AND THE DEPARTMENT HEAD PRIOR TO ENROLLMENT.
*MAY BE REPEATED FOR CREDIT WITH CONSENT OF ADVISOR AND DEPARTMENT HEAD.
0.5 OR 1 UNIT.

	CONF	ARR				Ind Study

HRE 453 DISCIPLINED INQUIRY IN EDUCATION AND TRAINING.
PREREQUISITE: EDPSY 390 OR EQUIVALENT, OR CONSENT OF INSTRUCTOR.
1 UNIT.
Section CC: open to those admitted to the CCEL doctoral program.
Course will meet on four arranged weekends during the semester.

04405	LECD CC	9-4	S	37 EDUCATION		JOHNSON
	CC	5-9PM	F	37 EDUCATION		
04406	LECD 001	1-350	TU	37 EDUCATION		LAANAN

HRE 454 STRATEGIC PLANNING FOR HUMAN RESOURCE DEVELOPMENT.
PREREQUISITE: HRE 387 OR CONSENT OF INSTRUCTOR.
1 UNIT.

04407	LECD 01	9-1150	TU	42A EDUCATION		Hudson, Bonnie

HRE 455 CONSULTING IN HUMAN RESOURCE DEVELOPMENT.
1 UNIT.

04408	LECD 001	9-1150	W	42A EDUCATION		ARDICHVILI

HRE 482 DESIGNING RESEARCH STUDIES IN EDUCATION AND TRAINING.
PREREQUISITE: HRE 453 OR EQUIVALENT; OR CONSENT OF INSTRUCTOR.
1 UNIT.

04409	LECD 001	12-250	W	37 EDUCATION		LEACH

HRE 483 ORGANIZATION DEVELOPMENT FOR HUMAN RESOURCE EDUCATORS.
PREREQUISITE: FOUNDATION COURSE IN HRD OR CONSENT OF INSTRUCTOR.
1 UNIT.

04410	LECD 001	1-350	F	37 EDUCATION		KUCHINKE

HRE 486 MANAGEMENT OF TRAINING AND DEVELOPMENT.
PREREQUISITE: HRE 387 OR CONSENT OF INSTRUCTOR.
1 UNIT.

04411	LECD 01	9-1150	M	37 EDUCATION		Bowermaster Jan

HRE 487 QUALITY AND PROCESS IMPROVEMENT IN HUMAN RESOURCE EDUCATION.
Same As EOL 487
PREREQUISITE: HRE 387 OR CONSENT OF INSTRUCTOR.
4 HOURS, OR 1 UNIT.

04412	LECD 01	4-850	TH	37 EDUCATION		KUCHINKE

HRE 490 SEMINAR FOR ADVANCED STUDENTS OF EDUCATION.
PREREQUISITE: CONSENT OF INSTRUCTOR.
*MAY BE REPEATED TO A MAXIMUM OF 2 UNITS.
0 TO 2 UNITS.
Sec. 01: Theories & Principles of Leadership Development

04413	LECD D1	9-1150	F	37 EDUCATION		ARDICHVILI

HRE 499 THESIS RESEARCH.
0 TO 4 UNITS.
FOR INDEPENDENT STUDY REGISTRATION IN THIS COURSE, STUDENTS SHOULD CONTACT THE DEPARTMENT OFFICE.

	CONF	ARR				Ind Study

HUMANITIES

PROGRAM OFFICE 270 LINCOLN HALL
PHONE (217) 333-1703

HUMAN 141 INTRODUCTION TO AMERICAN CIVILIZATION, I.
*GEN ED: HP CSW
3 HOURS.

04414	LECD M	1-220	TUTH	207 GREG HALL		J. WHEELER

HUMAN 191 FRESHMAN HONORS TUTORIAL.
PREREQUISITE: CONSENT OF DEPARTMENTAL HONORS ADVISOR.
*MAY BE REPEATED ONCE.
1 TO 3 HOURS.
FOR INDEPENDENT STUDY REGISTRATION IN THIS COURSE, STUDENTS SHOULD CONTACT THE INSTRUCTOR WHO WILL SUPERVISE THEIR WORK.

	CONF	ARR				Ind Study

HUMAN 199 UNDERGRADUATE OPEN SEMINAR.

HUMAN 199 CONTINUED
*MAY BE REPEATED.
1 TO 5 HOURS.
FOR INDEPENDENT STUDY REGISTRATION IN THIS COURSE, STUDENTS SHOULD CONTACT THE INSTRUCTOR WHO WILL SUPERVISE THEIR WORK. LEARNING AGREEMENT MUST BE SUBMITTED TO THE HUMANITIES OFFICE NOT LATER THAN THE END OF THE SECOND WEEK OF THE SEMESTER.

CONF	ARR			Ind Study

HUMAN 271 INTRODUCTION TO SECOND LANGUAGE LEARNING AND TEACHING.
Same As FR 271, GER 271, LAT 271, RUSS 271
SPAN 271
PREREQUISITE: SOPHOMORE STANDING AND ENROLLMENT IN A TEACHER EDUCATION CURRICULUM, OR CONSENT OF INSTRUCTOR.
*EARLY FIELD EXPERIENCES REQUIRE ILLINOIS STATE CRIMINAL BACKGROUND CHECK (SEE COUNCIL ON TEACHER EDUCATION FOR QUESTIONS.)
4 HOURS.
INCLUDES 24 HOURS OF EARLY FIELD EXPERIENCES IN AREA SCHOOLS. STUDENTS MUST RESERVE ONE BLOCK OF 4 CONSECUTIVE HOURS EACH WEEK BETWEEN 8 A.M. AND 3 P.M. MON-THURS FOR FIELD PLACEMENT.
REQUIRES ANNUAL BLOODBORNE PATHOGEN TRAINING.

04415 LECD	L	12-120	TUTH	1038 FOR LANG		ANDREWS

HUMAN 290 INDIVIDUAL STUDY.
PREREQUISITE: CONSENT OF THE HUMANITIES ADVISOR.
*MAY BE REPEATED TO A MAXIMUM OF 8 HOURS.
2 TO 4 HOURS.
FOR INDEPENDENT STUDY REGISTRATION IN THIS COURSE, STUDENTS SHOULD CONTACT THE INSTRUCTOR WHO WILL SUPERVISE THEIR WORK. LEARNING AGREEMENT MUST BE SUBMITTED TO THE HUMANITIES OFFICE NOT LATER THAN THE END OF THE SECOND WEEK OF THE SEMESTER.

CONF	ARR			Ind Study

HUMAN 292 SENIOR THESIS.
PREREQUISITE: SENIOR STANDING, A DECLARED OPTION IN A HUMANITIES FIELD OF CONCENTRATION, AND CONSENT OF ADVISOR.
*MAY BE REPEATED TO A MAXIMUM OF 8 HOURS.
2 TO 4 HOURS.
FOR INDEPENDENT STUDY REGISTRATION IN THIS COURSE, STUDENTS SHOULD CONTACT THE INSTRUCTOR WHO WILL SUPERVISE THEIR WORK. LEARNING AGREEMENT MUST BE SUBMITTED TO THE HUMANITIES OFFICE NO LATER THAN THE END OF THE SECOND WEEK OF THE SEMESTER, OR THE FIRST WEEK OF THE SUMMER SESSION.

CONF	ARR			Ind Study

HUMAN 297 SPECIAL TOPICS: JUNIOR SEMINAR AND TUTORIAL.
PREREQUISITE: JUNIOR STANDING AND CONSENT OF THE HUMANITIES ADVISOR.
*MAY BE REPEATED TO A MAXIMUM OF 6 HOURS.
(COUNTS FOR ADVANCED HOURS IN LAS.)
3 HOURS.
FOR INDEPENDENT STUDY REGISTRATION IN THIS COURSE, STUDENTS SHOULD CONTACT THE INSTRUCTOR WHO WILL SUPERVISE THEIR WORK. LEARNING AGREEMENT MUST BE SUBMITTED TO THE HUMANITIES OFFICE NO LATER THAN THE END OF THE SECOND WEEK OF THE SEMESTER, OR THE FIRST WEEK OF THE SUMMER SESSION.

CONF	ARR			Ind Study

HUMAN 298 SPECIAL TOPICS: SENIOR SEMINAR AND TUTORIAL.
PREREQUISITE: SENIOR STANDING AND CONSENT OF THE HUMANITIES ADVISOR.
*MAY BE REPEATED TO A MAXIMUM OF 6 HOURS.
(COUNTS FOR ADVANCED HOURS IN LAS.)
3 HOURS.
FOR INDEPENDENT STUDY REGISTRATION IN THIS COURSE, STUDENTS SHOULD CONTACT THE INSTRUCTOR WHO WILL SUPERVISE THEIR WORK. LEARNING AGREEMENT MUST BE SUBMITTED TO THE HUMANITIES OFFICE NO LATER THAN THE END OF THE SECOND WEEK OF THE SEMESTER.
SECTION R: FILM AND INDIA.

CONF		ARR				Ind Study
04416 DISC	R	10-1150	M	G13 FOR LANG		Ramachandran
	R	10-1250	F	101 ARMORY		

HUMAN 382 COMPUTER-BASED FOREIGN LANGUAGE TEACHING.
Same As CLCIV 382, E I L 382, FR 382, GER 382
ITAL 382, LING 386, PORT 382, SLAV 382, SPAN 382
PREREQUISITE: TWO YEARS OF COLLEGE LANGUAGE OR EQUIVALENT, AND CONSENT OF INSTRUCTOR.
4 HOURS, OR 1 UNIT.

04417 LECD	A	11	MWF	G27 FOR LANG		

HUMAN 388 FRENCH AND COMPARATIVE CINEMA, I.
Same As C LIT 388, CINE 388, FR 388
PREREQUISITE: ONE COLLEGE-LEVEL CINEMA STUDIES COURSE OR CONSENT OF INSTRUCTOR. KNOWLEDGE OF FRENCH NOT REQUIRED.
4 HOURS, OR 1 UNIT.

04418 LECD	G	3-450	MWF	G13 FOR LANG		JAHIEL

HUMAN 395 SPECIAL ADVANCED TOPICS: INTERDISCIPLINARY.
PREREQUISITE: WILL VARY ACCORDING TO TOPIC.
*MAY BE REPEATED AS TOPIC VARIES TO A MAXIMUM OF 6 HOURS OR 2 UNITS.
3 HOURS, OR 1 UNIT.
FOR INDEPENDENT STUDY REGISTRATION IN THIS COURSE, STUDENTS SHOULD CONTACT THE DEPARTMENT OFFICE.

CONF		ARR				Ind Study
04419 LECD	O	10-1150	TUTH	101 ARMORY		

INDUSTRIAL ENGINEERING

DEPARTMENT OFFICE 154 MECHANICAL ENGINEERING BUILDING
DEPARTMENT PHONE (217) 244-0458 OR 333-0366

I E 170 COMPUTER-AIDED DESIGN.
Same As M E 170
3 HOURS.
RESERVED FOR INDUSTRIAL AND MECHANICAL ENGINEERING FRESHMEN AND SOPHOMORE STUDENTS. REPLACES GE 103. UPPERCLASS M&IE WHO HAVE NOT TAKEN GE 103 OR EQUIVALENT MUST GO TO 154 MEB TO REGISTER.
FOR IE OR ME STUDENTS TO DROP THIS CLASS AFTER THE LAST DAY TO ADD A CLASS THEY WILL NEED TO GO TO 154 MEB.
THE LAB WILL NOT MEET THE FIRST WEEK OF CLASSES. PLEASE ATTEND THE LECTURE.

04420 LAB	A1	1-250	M	1009 M E LAB		
LECT	A	8	TUTH	100 M S E B		
04421 LAB	A2	1-250	TU	1009 M E LAB		
LECT	A	8	TUTH	100 M S E B		
04422 LAB	A3	1-250	W	1009 M E LAB		
LECT	A	8	TUTH	100 M S E B		
04423 LAB	A4	1-250	TH	1009 M E LAB		
LECT	A	8	TUTH	100 M S E B		
04424 LAB	A5	3-450	TH	1009 M E LAB		
LECT	A	8	TUTH	100 M S E B		

I E 199 UNDERGRADUATE OPEN SEMINAR.
*MAY BE REPEATED.
1 TO 5 HOURS.
SECTION U08: FIRST YEAR DISCOVERY PROGRAM COURSE. ENROLLMENT RESTRICTED TO FRESHMEN; TO IE STUDENTS UNTIL 7/10/02. STUDENTS SHOULD ENROLL IN ONLY ONE DISCOVERY COURSE. STUDENTS WHO ENROLL IN MORE THAN ONE DISCOVERY COURSE MAY BE DROPPED FROM THE ADDITIONAL DISCOVERY COURSES. FOR A LISTING OF THESE COURSES, SEE THE FRONT PORTION OF THIS TIMETABLE; FOR COURSE DESCRIPTIONS, SEE THE DISCOVERY PROGRAM COURSE BOOKLET.
FOR IE STUDENTS TO DROP THIS COURSE AFTER THE FIRST DAY OF CLASS THEY WILL NEED TO GO TO 154 MEB.

CONF		ARR				Ind Study
04425 LABD	U08	1-250	F	2001 M E LAB		

I E 210 INTRODUCTION TO OPERATIONS RESEARCH.
PREREQUISITE: I E 230 OR EQUIVALENT AND CREDIT OR CONCURRENT REGISTRATION IN MATH 315.
4 HOURS.
FOR IE STUDENTS TO DROP THIS CLASS AFTER THE LAST DAY TO ADD A CLASS THEY WILL NEED TO GO TO 154 MEB.

04426 LECD	X	12-150	MW	335 M E BLDG		

I E 230 ANALYSIS OF DATA.
PREREQUISITE: MATH 242.
3 HOURS.
IE, ME, & MATSE STUDENTS WILL HAVE PRIORITY REGISTRATION UNTIL 7/10.
ME AND IE STUDENTS WILL NOT RECEIVE CREDIT FOR THIS COURSE AND STAT 310(MATH 363).
FOR IE STUDENTS TO DROP THIS COURSE AFTER THE LAST DAY TO ADD A CLASS THEY WILL NEED TO GO TO 154 MEB.

04427 LECT	D	11	MWF	100 M S E B		

I E 240 HUMAN FACTORS IN HUMAN-MACHINE SYSTEMS.
Same As AVI 258, PSYCH 258
PREREQUISITE: PSYCH 100, 103, OR 105; OR JUNIOR STANDING.
4 HOURS.
PRIORITY GIVEN TO AVIATION, INDUSTRIAL ENGINEERING, AND ENGINEERING PSYCHOLOGY MAJORS.
NO IE DROPS AFTER THE LAST DAY TO ADD A CLASS.

04428 LAB	A1	9	TU	1001 M E LAB		
LECT	A	9	MWF	32 PSYCH BLD		RANTANEN
04429 LAB	A2	10	TU	1001 M E LAB		
LECT	A	9	MWF	32 PSYCH BLD		RANTANEN
04430 LAB	A3	11	TU	1001 M E LAB		
LECT	A	9	MWF	32 PSYCH BLD		RANTANEN
04431 LAB	B1	9	TH	1001 M E LAB		
LECT	B	330-445	MW	253 M E BLDG		ZHANG
04432 LAB	B2	11	TH	1001 M E LAB		
LECT	B	330-445	MW	253 M E BLDG		ZHANG
04433 LAB	B3	3	TH	1001 M E LAB		
LECT	B	330-445	MW	253 M E BLDG		ZHANG

I E 280 SENIOR INDUSTRIAL AND MECHANICAL ENGINEERING DESIGN PROJECT.
Same As M E 280
PREREQUISITE: SENIOR STANDING IN MECHANICAL ENGINEERING OR INDUSTRIAL ENGINEERING; COMPLETION OF OR CONCURRENT ENROLLMENT IN ALL REQUIRED COURSES; COMPLETION OF CAMPUS COMPOSITION I GENERAL EDUCATION REQUIREMENT.
*GEN ED: ACP
3 HOURS.
STUDENTS WILL NOT BE PERMITTED TO DROP THIS COURSE AFTER THE FIRST DAY OF CLASS WITHOUT THE PERMISSION OF THE INSTRUCTOR.
MAJORS OTHER THAN ME OR IE WILL NEED TO GET THE INSTRUCTOR'S PERMISSION TO REGISTER FOR THE COURSE.

04434 LABD	L1	8-950	TUTH	218 M E BLDG		
LECT	LL	9	TU	253 M E BLDG		
04435 LABD	L2	8-950	TUTH	ARR		
LECT	LL	9	TU	253 M E BLDG		
04436 LABD	L3	8-950	TUTH	135 M E BLDG		
LECT	LL	9	TU	253 M E BLDG		
04437 LABD	L4	8-950	TUTH	ARR		
LECT	LL	9	TU	253 M E BLDG		
PEND LABD	L5	8-950	TUTH	243 M E BLDG		
LECT	LL	9	TU	253 M E BLDG		
PEND LABD	L6	8-950	TUTH	ARR		
LECT	LL	9	TU	253 M E BLDG		

I E 296 HONORS PROJECT.
PREREQUISITE: JAMES SCHOLAR IN ENGINEERING; CONSENT OF INSTRUCTOR.
1 TO 4 HOURS.

I E 296 CONTINUED
FOR INDEPENDENT STUDY REGISTRATION IN THIS COURSE, STUDENTS SHOULD CONTACT THE DEPARTMENT OFFICE.

	CONF	ARR			Ind Study

I E 306 STOCHASTIC PROCESSES AND THEIR APPLICATIONS.
PREREQUISITE: I E 210 OR EQUIVALENT.
3 HOURS, OR 0.75 OR 1 UNIT.

04440	LECD	G	3	MWF	243 M E BLDG	

I E 309 OPTIMIZATION OF LARGE-SCALE LINEAR SYSTEMS.
PREREQUISITE: I E 210 OR MATH 383 AND MATH 315, OR CONSENT OF INSTRUCTOR.
3 HOURS, OR 0.75 OR 1 UNIT.

04441	LECD	C	10	MWF	243 M E BLDG	

I E 310 OPERATIONS RESEARCH MODELS FOR MANUFACTURING SYSTEMS.
PREREQUISITE: I E 210 OR EQUIVALENT, OR CONSENT OF INSTRUCTOR.
3 HOURS, OR 0.75 OR 1 UNIT.

04442	LECD	D	11	MWF	335 M E BLDG	

I E 334 INTRODUCTION TO RELIABILITY ENGINEERING.
Same As G E 334
PREREQUISITE: G E 289 OR I E 230, OR EQUIVALENT; OR CONSENT OF INSTRUCTOR.
3 HOURS, OR 0.75 OR 1 UNIT.

04443	LECT	S	2-320	TUTH	101 TRANS BLD	HALL W BRENTON

I E 336 DESIGN AND ANALYSIS OF EXPERIMENTS.
PREREQUISITE: ONE OF THE FOLLOWING: I E 230, C E 293, ECE 313, G E 289, STAT 310, MATH 363 OR EQUIVALENT; OR CONSENT OF INSTRUCTOR.
3 HOURS, OR 0.75 OR 1 UNIT.

04444	LECD	X	12-120	MW	243 M E BLDG	

I E 337 ECONOMIC FOUNDATIONS OF QUALITY SYSTEMS.
PREREQUISITE: I E 235 OR CONSENT OF INSTRUCTOR.
3 HOURS, OR 0.75 OR 1 UNIT.
FOR IE STUDENTS TO DROP THIS CLASS AFTER THE LAST DAY TO ADD A CLASS THEY WILL NEED TO GO TO 154 MEB.

04445	LECD	B	9	MWF	243 M E BLDG	

I E 346 HUMAN PERFORMANCE AND ENGINEERING PSYCHOLOGY.
Same As AVI 356, PSYCH 356
PREREQUISITE: PSYCH 100 OR 103; OR CONSENT OF INSTRUCTOR.
3 HOURS, OR 1 UNIT.
SPACES RESERVED FOR PSYCHOLOGY, AVIATION, AND INDUSTRIAL ENGINEERING MAJORS THROUGH APRIL 23.

04446	LECT	A	330-445	TUTH	23 PSYCH BLD	KRAMER

I E 355 NUMERICAL CONTROL OF MANUFACTURING PROCESSES.
PREREQUISITE: M E 285 OR CONSENT OF INSTRUCTOR; BACKGROUND IN COMPUTER TECHNOLOGY.
3 HOURS, OR 0.75 OR 1 UNIT.

04447	LAB	R1	12-150	F	1228 M E LAB	
	LECT	R	1	TUTH	153 M E BLDG	
04448	LAB	R2	2-350	F	1228 M E LAB	
	LECT	R	1	TUTH	153 M E BLDG	

I E 393 SPECIAL PROBLEMS.
PREREQUISITE: SENIOR STANDING OR CONSENT OF INSTRUCTOR.
1 TO 4 HOURS, OR 0.5 TO 1 UNIT.
FOR INDEPENDENT STUDY REGISTRATION IN THIS COURSE, STUDENTS SHOULD CONTACT THE DEPARTMENT OFFICE.

CONF	ARR		Ind Study

I E 403 INTEGER PROGRAMMING.
PREREQUISITE: I E 309 OR MATH 382 OR EQUIVALENT; OR CONSENT OF INSTRUCTOR.
1 UNIT.

04449	LECD	N	10-1150	TUTH	153 M E BLDG	

I E 497 SPECIAL TOPICS IN INDUSTRIAL ENGINEERING.
PREREQUISITE: CONSENT OF INSTRUCTOR.
*MAY BE REPEATED TO A MAXIMUM OF 3 UNITS; HOWEVER, NO MORE THAN 2 UNITS MAY BE WITHIN THE SAME SEMESTER.
0 TO 1 UNIT.
SECTION ISK: Time Series Modeling and System Analysis. 1 UNIT

04450	LECD	ISK	2-350	MW	153 M E BLDG	

I E 499 THESIS RESEARCH.
*MAY BE REPEATED.
0 TO 4 UNITS.
FOR INDEPENDENT STUDY REGISTRATION IN THIS COURSE, STUDENTS SHOULD CONTACT THE DEPARTMENT OFFICE.

CONF	ARR		Ind Study

INTEGRATIVE BIOLOGY

SCHOOL ADDRESS 286 MORRILL HALL
SCHOOL PHONE (217) 333-3044

IB 100 BIOLOGICAL SCIENCES.
Same As BIOL 100
*CREDIT IS NOT GIVEN FOR BOTH IB 100 AND 101.
*GEN ED: LS
3 HOURS.
FROM MAY 31 THROUGH JULY 12, 2002 ALL SEATS RESERVED FOR NEW FRESHMEN, NEW TRANSFER, AND READMITTED STUDENTS.

04451	LECT	1	9	MW	THEAT LINCOLN	
PENO	DISC	A	9	TU	402 NAT HIST	
04453	DISC	B	10	TU	402 NAT HIST	

IB 100 CONTINUED

04454	DISC	C	11	TU	402 NAT HIST	
04455	DISC	D	12	TU	402 NAT HIST	
04456	DISC	E	1	TU	402 NAT HIST	
04457	DISC	F	2	TU	402 NAT HIST	
04458	DISC	G	3	TU	402 NAT HIST	
04459	DISC	H	10	W	402 NAT HIST	
04460	DISC	I	11	W	402 NAT HIST	
04461	DISC	J	12	W	402 NAT HIST	
04462	DISC	K	1	W	402 NAT HIST	
04463	DISC	L	2	W	402 NAT HIST	
04464	DISC	M	3	W	402 NAT HIST	
04465	DISC	N	10	TH	402 NAT HIST	
04466	DISC	O	11	TH	402 NAT HIST	
04467	DISC	P	12	TH	402 NAT HIST	
04468	DISC	Q	1	TH	402 NAT HIST	
04469	DISC	R	2	TH	402 NAT HIST	
04470	DISC	S	3	TH	402 NAT HIST	
04471	DISC	T	10	F	402 NAT HIST	
04472	DISC	U	11	F	402 NAT HIST	
PENO	DISC	V	12	F	402 NAT HIST	

IB 101 BIOLOGICAL SCIENCES.
Same As BIOL 101
*CREDIT IS NOT GIVEN FOR BOTH IB 101 AND 100.
*GEN ED: LS
4 HOURS.
FROM MAY 31 THROUGH JULY 12, 2002 ALL SEATS (EXCEPT SECTION C) WILL BE RESERVED FOR NEW FRESHMEN, NEW TRANSFERS, AND READMITTED STUDENTS.

SECTION C IS FOR MAJORS IN ELEMENTARY AND EARLY CHILDHOOD EDUCATION (20-3536 AND 20-30).

04474	LECT	1	9	MW	THEAT LINCOLN	
04475	LAB	A	9-1150	TU	304 NAT HIST	
04476	LAB	B	12-250	TU	304 NAT HIST	
04477	LAB	C	3-550	TU	304 NAT HIST	
04478	LAB	D	12-250	W	304 NAT HIST	
04479	LAB	E	3-550	W	304 NAT HIST	
PENO	LAB	F	9-1150	TH	304 NAT HIST	
04481	LAB	G	12-250	TH	304 NAT HIST	
04482	LAB	H	3-550	TH	304 NAT HIST	

IB 102 PLANTS, ENVIRONMENT, AND MAN.
Same As PLBIO 102
*CREDIT IS NOT GIVEN FOR BOTH IB 102 AND 103.
*GEN ED: LS
3 HOURS.
DISCUSSIONS EMPHASIZE SOCIETAL ISSUES AND ACTIVITIES INVOLVE PRACTICAL ASPECTS OF PLANTS.
A NON-LABORATORY COURSE FOR THE NON-SCIENCE AND NON-AGRICULTURE STUDENT.

SECTION O: TRANSITION STUDENTS ONLY.

04483	DISC	A	12-150	TU	316 NAT HIST	
	LECT	1	11	TUTH	228 NAT HIST	
04484	DISC	B	2-350	TU	316 NAT HIST	
	LECT	1	11	TUTH	228 NAT HIST	
PENO	DISC	C	6-750PM	TU	316 NAT HIST	
	LECT	1	11	TUTH	228 NAT HIST	
04486	DISC	D	9	F	316 NAT HIST	
		D	10-1150	W	316 NAT HIST	
	LECT	1	11	TUTH	228 NAT HIST	
04487	DISC	E	12-150	W	316 NAT HIST	
	LECT	1	11	TUTH	228 NAT HIST	
04488	DISC	F	2-350	W	316 NAT HIST	
	LECT	1	11	TUTH	228 NAT HIST	
PENO	DISC	G	6-750PM	W	316 NAT HIST	
	LECT	1	11	TUTH	228 NAT HIST	
PENO	DISC	H	9-1050	TH	316 NAT HIST	
	LECT	1	11	TUTH	228 NAT HIST	
04491	DISC	I	12-150	TH	316 NAT HIST	
	LECT	1	11	TUTH	228 NAT HIST	
PENO	DISC	J	2-350	TH	316 NAT HIST	
	LECT	1	11	TUTH	228 NAT HIST	
PENO	DISC	K	6-750PM	TH	316 NAT HIST	
	LECT	1	11	TUTH	228 NAT HIST	
PENO	DISC	L	10-1150	F	316 NAT HIST	
	LECT	1	11	TUTH	228 NAT HIST	
PENO	DISC	M	12-150	F	316 NAT HIST	
	LECT	1	11	TUTH	228 NAT HIST	

IB 104 ANIMAL BIOLOGY.
Same As BIOL 104
4 HOURS.
PRIORITY REGISTRATION IN IB 104 IS GIVEN TO STUDENTS IN AGRICULTURE, GEOLOGY, LEISURE STUDIES, BIOCOMMUNICATION ARTS, PRE-NURSING, AND PRE-PHARMACY.

EXAMINATIONS WILL BE HELD ON WEDNESDAY EVENINGS AS FOLLOWS: OCTOBER 2, OCTOBER 23, AND NOVEMBER 20.

LECTURES WILL BEGIN AUGUST 28, 2002. LABS WILL BEGIN SEPTEMBER 3, 2002.

FROM MAY 31 THROUGH JULY 12, 2002 ALL SEATS RESERVED FOR NEW FRESHMEN, NEW TRANSFER AND READMITTED STUDENTS.

04496	LECT	1	11	MWF	228 NAT HIST	ROBERTSON
04497	LAB	A	2-450	M	309 NAT HIST	
04498	LAB	B	7-950PM	M	309 NAT HIST	
04499	LAB	C	8-1050	TU	309 NAT HIST	
04500	LAB	D	11-150	TU	309 NAT HIST	
04501	LAB	E	2-450	TU	309 NAT HIST	
04502	LAB	F	7-950PM	TU	309 NAT HIST	
04503	LAB	G	8-1050	W	309 NAT HIST	
04504	LAB	H	2-450	W	309 NAT HIST	
04505	LAB	I	8-1050	TH	309 NAT HIST	
04506	LAB	J	11-150	TH	309 NAT HIST	

IB 104 CONTINUED

04507	LAB	K	2-450	TH	309 NAT HIST	
04508	LAB	L	7-950PM	TH	309 NAT HIST	
PEND	LAB	M	8-1050	F	309 NAT HIST	
PEND	LAB	N	2-5	F	309 NAT HIST	

IB 105 ENVIRONMENTAL BIOLOGY.
Same As EEE 105
*GEN ED: LS
3 HOURS.

04511	LECT	E	11	MWF	FOELL AUDITOR	SWEENEY

IB 120 INTRODUCTION TO APPLIED ENTOMOLOGY.
Same As CPSC 120, ENTOM 120, NRES 120
*GEN ED: LS
3 HOURS.

04512	LAB	A	10-1150	M	W13 TURNER	WEINZIERL
	LECT	1	8	MW	W109 TURNER	WEINZIERL
04513	LAB	B	10-1150	TU	W13 TURNER	WEINZIERL
	LECT	1	9	MW	W109 TURNER	WEINZIERL
04514	LAB	C	10-1150	W	W13 TURNER	WEINZIERL
	LECT	1	9	MW	W109 TURNER	WEINZIERL

IB 150 ORGANISMAL AND EVOLUTIONARY BIOLOGY.
*STUDENTS MAY NOT RECEIVE CREDIT FOR THIS COURSE AND BIOL 120, 121, OR 122.
4 HOURS.
LECTURE BEGIN ON WEDNESDAY, AUGUST 28, 2002
DISCUSSIONS BEGIN ON TUESDAY, SEPTEMBER 3, 2002

EXAMINATIONS WILL BE ON THURSDAY EVENINGS FROM 7-9 PM, AS FOLLOWS: SEPTEMBER 19, OCTOBER 17, AND NOVEMBER 21.

04515	LECT	1	12	MWF	100 NOYES LAB	FAHRBACH
		1				DELUCIA
04516	DISC	A	9	TU	1640 BURRILL	
04517	DISC	B	10	TU	1640 BURRILL	
04518	DISC	C	11	TU	1640 BURRILL	
04519	DISC	D	1	TU	1640 BURRILL	
04520	DISC	E	2	TU	1640 BURRILL	
04521	DISC	F	3	TU	1640 BURRILL	
04522	DISC	G	9	W	1640 BURRILL	
04523	DISC	H	10	W	1640 BURRILL	
04524	DISC	I	11	TH	1640 BURRILL	
04525	DISC	J	2	W	1640 BURRILL	
04526	DISC	K	3	W	1640 BURRILL	
04527	DISC	L	9	TH	1640 BURRILL	
04528	DISC	M	10	TH	1640 BURRILL	
04529	DISC	N	1	TH	1640 BURRILL	
04530	DISC	O	2	TH	1640 BURRILL	
04531	DISC	P	3	TH	1640 BURRILL	

IB 151 ORGANISMAL AND EVOLUTIONARY BIOLOGY LABORATORY.
PREREQUISITE: CREDIT OR CONCURRENT REGISTRATION IN IB 150.
*STUDENTS MAY NOT RECEIVE CREDIT FOR THIS COURSE AND BIOL 120, 121, OR 122. CREDIT FOR IB 151 CANNOT BE COUNTED FOR INTEGRATIVE BIOLOGY OR MOLECULAR AND CELLULAR BIOLOGY MAJORS.
1 HOUR.

PEND	LAB	A	2-5	M	313 NAT HIST	
PEND	LAB	B	7-10PM	M	313 NAT HIST	
04534	LAB	C	8-11	TU	313 NAT HIST	
PEND	LAB	D	11-2	TU	313 NAT HIST	
04535	LAB	E	2-5	TU	313 NAT HIST	
04537	LAB	F	7-10PM	TU	313 NAT HIST	
04538	LAB	G	8-11	W	313 NAT HIST	
04539	LAB	H	2-5	W	313 NAT HIST	
04540	LAB	I	7-10PM	W	313 NAT HIST	
04541	LAB	J	8-11	TH	313 NAT HIST	
PEND	LAB	K	11-2	TH	313 NAT HIST	
04543	LAB	L	2-5	TH	313 NAT HIST	

IB 199 UNDERGRADUATE OPEN SEMINAR.
*MAY BE REPEATED TO A MAXIMUM OF 5 HOURS.
0 TO 5 HOURS.
FIRST YEAR DISCOVERY PROGRAM COURSE: ENROLLMENT RESTRICTED TO FRESHMAN. STUDENTS SHOULD ENROLL IN ONLY ONE DISCOVERY COURSE. STUDENTS WHO ENROLL IN MORE THAN ONE DISCOVERY COURSE MAY BE DROPPED FROM THE ADDITIONAL DISCOVERY COURSES. FOR A LISTING OF THESE COURSES, SEE THE FRONT PORTION OF THIS TIMETABLE; FOR COURSE DESCRIPTIONS, SEE THE DISCOVERY PROGRAM COURSE BOOKLET.

SECTION BF: PESTICIDES IN THE ENVIRONMENT (1 HOUR CREDIT)

04544	CONF	BF	4	W	407 MORRILL	FRANCIS, B

IB 203 ECOLOGY.
PREREQUISITE: IB 150 AND MCB 150; OR BIOL 121.
4 HOURS.

PEND	LAB	1	9-12	M	326 NAT HIST	
	LECT		1230-150	TUTH	180 BEVIER	BATZLI
04546	LAB	2	2-5	M	326 NAT HIST	
	LECT		1230-150	TUTH	180 BEVIER	BATZLI
04547	LAB	3	9-12	TU	326 NAT HIST	
	LECT		1230-150	TUTH	180 BEVIER	BATZLI
04548	LAB	4	2-5	TU	326 NAT HIST	
	LECT		1230-150	TUTH	180 BEVIER	BATZLI
04549	LAB	5	9-12	W	326 NAT HIST	
	LECT		1230-150	TUTH	180 BEVIER	BATZLI
04550	LAB	6	2-5	W	326 NAT HIST	
	LECT		1230-160	TUTH	180 BEVIER	BATZLI
04551	LAB	7	9-12	TH	326 NAT HIST	
	LECT		1230-150	TUTH	180 BEVIER	BATZLI
04552	LAB	8	2-5	TH	326 NAT HIST	
	LECT		1230-160	TUTH	180 BEVIER	BATZLI
PEND	LAB	9	9-12	F	326 NAT HIST	
	LECT		1230-150	TUTH	180 BEVIER	BATZLI

IB 210 GENETICS.
Same As BIOL 210

IB 210 CONTINUED
PREREQUISITE: ONE YEAR OF BIOLOGY OR CONSENT OF INSTRUCTOR.
*CREDIT IS NOT GIVEN FOR BOTH IB 210 AND BIOL 106 OR 120. (COUNTS FOR ADVANCED HOURS IN LAS.)
4 HOURS.
NO ADDS OR SECTION CHANGES ALLOWED EFFECTIVE AUGUST 28, 2002 WITHOUT AUTHORIZATION FROM DR. BROWN, 286 MORRILL HALL.

LECTURE BEGINS ON WEDNESDAY, AUGUST 28, 2002.
DISCUSSIONS BEGIN ON THURSDAY, AUGUST 29, 2002.

04554	LECT		12	MWF	140 BURRILL	BROWN
04555	LAB	A	10	TUTH	136 BURRILL	
04556	LAB	B	11	TUTH	136 BURRILL	
PEND	LAB	C	12	TUTH	136 BURRILL	

IB 211 BEHAVIOR OF DOMESTIC ANIMALS.
Same As ANSCI 203, EEE 203
PREREQUISITE: BIOL 104 AND ANSCI 100, OR EQUIVALENT.
*CREDIT IS NOT GIVEN FOR BOTH ANSCI 203 AND EEE 346.
3 HOURS.

04558	DISC	A	3-450	TH	131 A S L	R. JOHNSON
	LECT	1	11	TUTH	131 A S L	R. JOHNSON

IB 232 COMPARATIVE VERTEBRATE ANATOMY.
Same As EEE 232
PREREQUISITE: BIOL 122 OR EQUIVALENT.
*(COUNTS FOR ADVANCED HOURS IN LAS.)
5 HOURS.

04559	LAB	1	8-1050	TUTH	330 NAT HIST	
	LECT		1	MWF	140 BURRILL	FRAZZETTA
04560	LAB	2	2-450	TUTH	330 NAT HIST	
	LECT		1	MWF	140 BURRILL	FRAZZETTA
PEND	LAB	3	2-450	MW	330 NAT HIST	
	LECT		1	MWF	140 BURRILL	FRAZZETTA

IB 243 NATURAL HISTORY AND SOCIAL BEHAVIOR OF THE GREAT APES.
Same As ANTH 243, EEE 243
PREREQUISITE: ANTH 102, 143, OR AN EQUIVALENT COURSE IN ANIMAL BEHAVIOR; OR CONSENT OF INSTRUCTOR.
3 HOURS.

04562	LECD	1	1	MWF	209A DAVENPORT	

IB 250 THE CELL.
Same As BIOL 250
PREREQUISITE: CREDIT FOR OR CONCURRENT REGISTRATION IN ORGANIC CHEMISTRY; CONSENT OF THE HONORS BIOLOGY COMMITTEE.
*CREDIT IS NOT GIVEN FOR BOTH BIOL 250 AND CSB 213 OR 215, OR BIOL 122.
*GEN ED: ACP
5 HOURS.
EXAMINATIONS ARE HELD ON MONDAY EVENINGS. ENROLLMENT RESTRICTED TO STUDENTS IN HONORS BIOLOGY PROGRAM.

04563	LAB	SA	1-450	TH	338 NAT HIST	
	LECT	SA	11	MWF	136 BURRILL	

IB 280 THE INSECTS OF FOREST AND LANDSCAPE TREES, SHRUBS, AND FLOWERS.
Same As ENTOM 280, NRES 290
PREREQUISITE: ENTOM 120 OR CONSENT OF INSTRUCTOR.
*LOCAL CAMPUS FIELD COLLECTING TRIPS WILL BE TAKEN.
3 HOURS.

04564	LAB	F1	1-250	W	MS TURNER	APPLEBY
	LECT	F	1	M	MS TURNER	APPLEBY

IB 290 SPECIAL PROBLEMS.
PREREQUISITE: CONSENT OF INSTRUCTOR.
*APPROVED FOR S/U GRADING ONLY. MAY BE REPEATED IN SEPARATE SEMESTERS. NO MORE THAN A COMBINED MAXIMUM OF 10 HOURS OF IB 290 OR 292 MAY COUNT TOWARD GRADUATION FOR IB AND MCB MAJORS. THESE HOURS WILL NOT BE COUNTED AS ADVANCED HOURS IN THE MAJORS.
1 TO 5 HOURS.

	CONF		ARR			Ind Study

IB 292 INDIVIDUAL TOPICS.
PREREQUISITE: CONSENT OF INSTRUCTOR.
*MAY BE REPEATED IN SEPARATE SEMESTERS. NO MORE THAN A COMBINED MAXIMUM OF 10 HOURS OF IB 290 OR 292 MAY COUNT TOWARD GRADUATION FOR IB AND MCB MAJORS. THESE HOURS WILL NOT BE COUNTED AS ADVANCED HOURS IN THE MAJORS.
1 TO 5 HOURS.

	CONF		ARR			Ind Study

IB 302 MOLECULAR EVOLUTION.
Same As EEE 302
PREREQUISITE: BIOL 122 OR IB 210.
3 HOURS, OR 0.75 UNIT.

04565	LECT		10	MWF	136 BURRILL	WHITT

IB 305 ECOLOGICAL GENETICS.
Same As BIOL 309
PREREQUISITE: BIOL 122 OR IB 210.
3 HOURS, OR 0.75 UNIT.

04566	LECT	1	930-11	TUTH	10681 ENGR HALL	KIMBERLY HUGH

IB 307 PLANT MOLECULAR BIOLOGY.
Same As BIOCH 338, PLBIO 338
PREREQUISITE: BIOCH 350 OR CONSENT OF INSTRUCTOR.
*OFFERED IN ALTERNATE YEARS.
3 HOURS, OR 0.75 UNIT.

04567	LECT	1	9-1030	TUTH	218 CERAMICS	Bohert
		1				ZIELINSKI

IB 326 ENVIRONMENTAL AND EVOLUTIONARY PHYSIOLOGY OF ANIMALS.
PREREQUISITE: BIOL 122 OR 252 OR IB 202 OR EQUIVALENT; MATH 116 AND CHEM 231 OR EQUIVALENT.
3 HOURS, OR 0.75 UNIT.

04568	LECT	1	11	MWF	10688 ENGR HALL	CHENG C.-H.

IB 328 INTRODUCTION TO PRIMATE MORPHOLOGY AND BEHAVIOR.
Same As ANTH 343, EEE 344
PREREQUISITE: ANTH 240 OR EEE 246, OR CONSENT OF INSTRUCTOR.
3 HOURS, OR 0.75 OR 1 UNIT.

04569	LECD	1	10	MWF	116 DAVENPORT	

IB 330 HORMONES AND BEHAVIOR.
Same As EEE 353, NEURO 343, PSYCH 343
PREREQUISITE: BIOL 121 OR EQUIVALENT.
3 HOURS, OR 0.75 OR 1 UNIT.

04570	LECD	A	2-330	TUTH	23 PSYCH BLD	ROY

IB 341 PLANT ECOLOGY.
Same As PLBIO 381
PREREQUISITE: IB 260 OR EQUIVALENT.
*TWO WEEKEND FIELD TRIPS.
5 HOURS, OR 1 UNIT.

04571	LAB		1-5	F	408 NAT HIST	
	LECT		9	MWF	408 NAT HIST	AUGSPURGER

IB 344 INSECT ECOLOGY.
Same As ENTOM 315
PREREQUISITE: EEE 212 OR CONSENT OF INSTRUCTOR.
*3 HOURS OR 3/4 UNIT FOR LECTURE ONLY; 5 HOURS OR 1 UNIT FOR LECTURE AND LABORATORY.
3 OR 5 HOURS, OR 0.75 OR 1 UNIT.

04572	LAB	A	2-330	W	318 NAT HIST	
	LECT	1	12	MWF	408 NAT HIST	BERENBAUM
04573	LAB	B	330-5	W	318 NAT HIST	
	LECT	1	12	MWF	408 NAT HIST	BERENBAUM

IB 345 CHEMICAL ECOLOGY.
Same As BIOL 324
PREREQUISITE: COURSES IN ORGANIC CHEMISTRY AND ECOLOGY, OR CONSENT OF INSTRUCTOR.
3 HOURS, OR 0.75 UNIT.

04574	LECT		9	MWF	176 BURRILL	SEIGLER BERENBAUM

IB 348 FISH AND WILDLIFE ECOLOGY.
Same As EEE 342, NRES 322
PREREQUISITE: BIOL 122 OR EQUIVALENT. A COURSE IN STATISTICS IS HIGHLY RECOMMENDED.
5 HOURS, OR 1 UNIT.

04575	LAB	A1	ARR			WARNER
	LECT		8-950	MW	153 M E BLDG	WARNER

IB 349 LIMNOLOGY.
Same As EEE 343
PREREQUISITE: BIOL 122 OR EQUIVALENT.
5 HOURS, OR 1 UNIT.

04576	LAB	1	2-550	TU	405 NAT HIST	
	LECT		9	TUTH	10686 ENGR HALL	CACERES
04577	LAB	2	2-550	TH	405 NAT HIST	
	LECT		9	TUTH	10686 ENGR HALL	CACERES

IB 360 INTRODUCTION TO ENTOMOLOGY.
Same As ENTOM 301
PREREQUISITE: BIOL 122 AND CHEM 231.
*TERM PAPERS, FIELD EXPERIENCE, AND/OR INSECT COLLECTIONS WILL BE REQUIRED FOR 4 HOURS, OR 1 UNIT OF CREDIT.
3 OR 4 HOURS, OR 0.75 OR 1 UNIT.

04578	LAB	A	1-350	TU	408 NAT HIST	
	LECT	1	11	TUTH	101 TRANS BLD	Hanks
04579	LAB	B	1-350	TH	408 NAT HIST	
	LECT	1	11	TUTH	101 TRANS BLD	Hanks

IB 362 MAMMALOGY.
Same As EEE 336
PREREQUISITE: BIOL 122 OR EQUIVALENT.
*OFFERED IN ALTERNATE YEARS.
5 HOURS, OR 1 UNIT.

04580	LAB		2-350	MW	408 NAT HIST	
	LECT		11	MWF	408 NAT HIST	HESKE EDWARD J

IB 367 PRINCIPLES OF SYSTEMATICS.
Same As BIOL 360
PREREQUISITE: BIOL 121 AND A COURSE IN EVOLUTIONARY BIOLOGY AND SYSTEMICS, IB 232 OR 368, OR CONSENT OF INSTRUCTOR.
4 HOURS, OR 1 UNIT.

04581	LAB	A	ARR		ARR	
	LECT	1	10	MWF	408 NAT HIST	DOWNIE

IB 369 EVOLUTIONARY SURVEY OF THE PLANT KINGDOM.
Same As PLBIO 304
PREREQUISITE: IB 103; OR IB 101, BIOL 121, OR 251; OR CONSENT OF INSTRUCTOR.
4 HOURS, OR 1 UNIT.

04582	LAB		2-4	MW	306 NAT HIST	
	LECT		1	MW	306 NAT HIST	PHILLIPS

IB 394 HISTORY OF BIOLOGY.
Same As BIOL 338, HIST 338
PREREQUISITE: ONE YEAR OF COLLEGE BIOLOGY OR HISTORY, OR CONSENT OF INSTRUCTOR.
3 HOURS, OR 0.5 OR 1 UNIT.

04583	LECD	A	9-1020	TUTH	307 GREG HALL	BURKHARDT

IB 396 SPECIAL COURSES.
Same As BIOL 390
PREREQUISITE: CONSENT OF INSTRUCTOR.
*MAY BE REPEATED IN THE SAME OR SUBSEQUENT SEMESTERS TO A MAXIMUM OF 5 HOURS OR 1 UNIT AS TOPICS VARY. APPROVED FOR BOTH LETTER AND S/U GRADING.
1 TO 5 HOURS, OR 0.25 TO 1 UNIT.
SECTION JWD: COMMUNITY ECOLOGY. Emphasizes the biotic and abiotic interactions that determine the structure and composition of plant and animal communities. Emphasis will be on the maintenance and consequences of species diversity within local communities and at regional scales.
Prerequisit: Introductory ecology course and consent of instructor. 3 hours or 3/4 unit. (Counts as Advanced Hours toward graduation.)

04584	LECD	JWD	11	MWF	313 MUM HALL	Dalling James

IB 410 DISCUSSIONS IN PLANT BIOLOGY.
Same As PLBIO 410
*NO CREDIT GIVEN EXCEPT FOR STUDENTS PRESENTING RESULTS OF THEIR DOCTORAL THESIS RESEARCH.
0 OR 0.25 UNIT.

04585	CONF	SPL	ARR			LONG
04586	CONF	ED	ARR			DELUCIA
04587	CONF	FSH	ARR			Hu Feng Sheng

IB 413 DISCUSSIONS IN PLANT PHYSIOLOGY.
Same As PLBIO 413
0.25 UNIT.
MEETS WITH CPSC 400GE1 AND GE2.

04588	LECD	001	12	W	W109 TURNER	

IB 414 DISCUSSIONS IN PLANT MORPHOLOGY AND TAXONOMY.
Same As PLBIO 414
0.25 UNIT.

04589	LECD		ARR		ARR	

IB 419 DISCUSSIONS IN PHOTOSYNTHESIS AND RELATED TOPICS.
Same As PLBIO 419
PREREQUISITE: CONSENT OF INSTRUCTOR.
*MAY BE REPEATED TO A MAXIMUM OF 1 1/2 UNITS.
0 OR 0.25 UNIT.

04590	LECD	001	4	TH	150 A S L	

IB 426 SEMINAR IN ENTOMOLOGY.
Same As ENTOM 426
PREREQUISITE: CONSENT OF INSTRUCTOR.
*MAY BE REPEATED FOR A MAXIMUM OF 1 UNIT. APPROVED FOR S/U GRADING ONLY.
0 OR 0.25 UNIT.

04591	LECT		ARR			

IB 443 PROBLEMS IN PRIMATE BEHAVIOR AND ECOLOGY.
Same As ANTH 443, EEE 443
PREREQUISITE: CONSENT OF INSTRUCTOR.
0.5 OR 1 UNIT.

04592	LECD	1	3-550	TU	116 DAVENPORT	GARBER

IB 446 TOPICS IN ECOLOGY AND EVOLUTION.
*MAY BE REPEATED IN SEPARATE SEMESTERS TO A MAXIMUM OF 2.5 UNITS. APPROVED FOR SATISFACTORY/UNSATISFACTORY GRADING.
0.25 UNIT.

04593	CONF		4-5	W	B102 CHEM LSL	

IB 452 CONCEPTS IN ECOLOGY.
Same As EEE 452
PREREQUISITE: AN ADVANCED COURSE IN ECOLOGY OR CONSENT OF INSTRUCTOR.
*MAY BE REPEATED.
0.5 UNIT.
SECTION R: CONSERVATION BIOLOGY
ORGANIZATIONAL MEETING WILL BE HELD AT 4 PM, MONDAY, SEPT. 9, 203 SHELFORD VIVARIUM OFFICE: 333-7801 FOR INFORMATION.

04594	CONF	R	ARR		ARR	

IB 488 THE PLANT PIGMENTS.
Same As NRES 468, PLBIO 488
PREREQUISITE: PLBIO 330 OR CONSENT OF INSTRUCTOR.
*OFFERED IN ALTERNATE YEARS.
1 UNIT.

04595	LECD	Z	ARR			REBEIZ

IB 490 INDIVIDUAL TOPICS.
PREREQUISITE: CONSENT OF INSTRUCTOR.
*MAY BE REPEATED IN SEPARATE SEMESTERS TO A MAXIMUM OF 4 UNITS.
*APPROVED FOR S/U GRADING.
0.5 TO 3 UNITS.

	CONF		ARR			Ind Study

ITALIAN

DEPARTMENT OFFICE 4080 FOREIGN LANGUAGES BUILDING
DEPARTMENT PHONE (217) 333-3390

ITAL 101 ELEMENTARY ITALIAN, I.
FOR STUDENTS WHO HAVE NO CREDIT IN ITALIAN.
4 HOURS.
*DUE TO THE LARGE DEMAND FOR THIS COURSE, STUDENTS WHO DO NOT ATTEND DURING THE FIRST WEEK OF CLASSES MAY BE DROPPED FROM IT TO FREE SPACE FOR OTHER STUDENTS WHO WISH TO REGISTER.

04596	LECD	B1	9	TUWTHF	170 LINCOLN	
04597	LECD	C1	10	TUWTHF	170 LINCOLN	

ITAL 101 CONTINUED

```
04598 LECD  D1     11          TUWTHF    170 LINCOLN
04599 LECD  X1     12          MTUWTH    170 LINCOLN
04600 LECD  E1      1          MTUWTH    170 LINCOLN
04601 LECD  F1      2          MTUWTH    170 LINCOLN
04602 LECD  G1      3          MTUWTH    170 LINCOLN
04603 LECD  K1     7-850PM     TUTH      1120 FOR LANG
```

ITAL 102 ELEMENTARY ITALIAN, II.
PREREQUISITE: ITAL 101 OR ONE YEAR OF HIGH SCHOOL ITALIAN.
4 HOURS.
*IF ITALIAN 101 HAS NOT BEEN TAKEN AT THE U OF I, CONSULT THE DIRECTOR OF THE ITALIAN PROGRAM.
*DUE TO THE LARGE DEMAND FOR THIS COURSE, STUDENTS WHO DO NOT ATTEND DURING THE FIRST WEEK OF CLASSES MAY BE DROPPED FROM IT TO FREE SPACE FOR OTHER STUDENTS WHO WISH TO REGISTER.

```
04604 LECD  C1     10          TUWTHF    176 LINCOLN
04605 LECD  D1     11          TUWTHF    176 LINCOLN
04606 LECD  F1      2          MTUWTH    176 LINCOLN
04607 LECD  G1      3          MTUWTH    176 LINCOLN
04608 LECD  K1     7-850PM     TUTH      1128 FOR LANG
```

ITAL 103 INTERMEDIATE ITALIAN, I.
PREREQUISITE: ITAL 102 OR TWO YEARS OF HIGH SCHOOL ITALIAN.
4 HOURS.
*DUE TO THE LARGE DEMAND FOR THIS COURSE, STUDENTS WHO DO NOT ATTEND DURING THE FIRST WEEK OF CLASSES MAY BE DROPPED FROM IT TO FREE SPACE FOR OTHER STUDENTS WHO WISH TO REGISTER.

```
04609 LECD  A1      8          TUWTH     176 LINCOLN
04610 LECD  B1      9          TUWTHF    176 LINCOLN
04611 LECD  X1     12          MTUWTH    176 LINCOLN
04612 LECD  E1      1          MTUWTH    176 LINCOLN
04613 LECD  K1     7-850PM     TUTH      G9 FOR LANG
```

ITAL 104 INTERMEDIATE ITALIAN, II.
PREREQUISITE: ITAL 103 OR THREE YEARS OF HIGH SCHOOL ITALIAN.
4 HOURS.
*DUE TO THE LARGE DEMAND FOR THIS COURSE, STUDENTS WHO DO NOT ATTEND DURING THE FIRST WEEK OF CLASSES MAY BE DROPPED FROM IT TO FREE SPACE FOR OTHER STUDENTS WHO WISH TO REGISTER.

```
04614 LECD  D1     11          TUWTHF    136 DAVENPORT
04615 LECD  G1      3          MTUWTH    136 DAVENPORT
```

ITAL 191 FRESHMAN HONORS TUTORIAL.
PREREQUISITE: CONSENT OF DEPARTMENTAL HONORS ADVISOR IN ITALIAN.
*MAY BE REPEATED ONCE TO A MAXIMUM OF 6 HOURS.
1 TO 3 HOURS.
FOR INDEPENDENT STUDY REGISTRATION IN THIS COURSE, STUDENTS SHOULD CONTACT THE DEPARTMENT OFFICE.

```
     CONF        ARR                                        Ind Study
```

ITAL 199 UNDERGRADUATE OPEN SEMINAR.
*MAY BE REPEATED.
1 TO 5 HOURS.
FOR INDEPENDENT STUDY REGISTRATION IN THIS COURSE, STUDENTS SHOULD CONTACT THE DEPARTMENT OFFICE.

```
     CONF        ARR                                        Ind Study
```

ITAL 208 PRACTICAL REVIEW OF ITALIAN.
PREREQUISITE: CREDIT OR CONCURRENT ENROLLMENT IN ITAL 104, OR EQUIVALENT.
3 HOURS.

```
04616 LECD  E       1          MWF       1046 FOR LANG        MUSUMECI D
```

ITAL 210 ADVANCED GRAMMAR.
PREREQUISITE: ITAL 208 OR CONSENT OF INSTRUCTOR.
(COUNTS FOR ADVANCED HOURS IN LAS.)
3 HOURS.

```
04617 LECD  D      11          MWF       1046 FOR LANG
```

ITAL 290 SPECIAL TOPICS IN ITALIAN STUDIES.
PREREQUISITE: ITAL 104 AND CONSENT OF INSTRUCTOR.
*MAY BE REPEATED. (COUNTS FOR ADVANCED HOURS IN LAS).
2 TO 4 HOURS.
FOR INDEPENDENT STUDY REGISTRATION IN THIS COURSE, STUDENTS SHOULD CONTACT THE DEPARTMENT OFFICE.

```
     CONF        ARR                                        Ind Study

   SECTION A:  HISTORY OF ITALIAN CINEMA.  TAUGHT IN ENGLISH.  A
  KNOWLEDGE OF ITALIAN IS NOT REQUIRED.  NO PREREQUISITES.  3 HOURS.
04618 LECD  A       3-450      TH        G27 FOR LANG         RUSHING R
            A       3-550      TU        G8 FOR LANG
```

ITAL 306 ITALIAN CULTURE.
PREREQUISITE: ITAL 200 OR 220, OR CONSENT OF INSTRUCTOR.
3 HOURS, OR 0.75 UNIT.

```
04619 LECD  X      12          MWF       1046 FOR LANG        MUSUMECI A
```

ITAL 313 DANTE.
Same As C LIT 313
3 HOURS, OR 0.75 UNIT.
SECTION R: DIVINE COMEDY: INFERNO

```
04620 LECD  R       1-215      TUTH      1112 FOR LANG        CASSELL A
```

ITAL 320 MASTERPIECES OF ITALIAN RENAISSANCE LITERATURE.
Same As C LIT 320
PREREQUISITE: FULFILLMENT OF THE CAMPUS RHETORIC REQUIREMENT.
*MAY BE REPEATED TO A MAXIMUM OF 6 HOURS OR 1 1/2 UNITS WITH CONSENT OF INSTRUCTOR.
3 HOURS, OR 0.75 UNIT.
SECTION P: ARIOSTO'S ORLANDO FURIOSO

```
04621 LECD  P      11-1215     TUTH      1112 FOR LANG        CASSELL A
```

ITAL 330 FROM BAROQUE TO ROMANTICISM.
PREREQUISITE: ITAL 200 OR CONSENT OF INSTRUCTOR.
3 HOURS, OR 0.75 UNIT.

```
04622 LECD  F       2          MWF       1046 FOR LANG        MUSUMECI A
```

ITAL 350 ITALIAN SYNTAX AND PHONOLOGY.
PREREQUISITE: ITAL 210 AND 302, OR CONSENT OF INSTRUCTOR.
3 HOURS, OR 0.75 UNIT.

```
04623 LECD  G       3          MWF       1128 FOR LANG        MUSUMECI D
```

ITAL 360 PRINCIPLES OF LANGUAGE TESTING.
Same As E I L 360, EDPSY 393, FR 360, GER 360 PORT 360, SLS 360, SPAN 360
PREREQUISITE: E I L 389 OR CONSENT OF INSTRUCTOR.
3 HOURS, OR 1 UNIT.

```
04624 LECD  A       ARR
```

ITAL 382 COMPUTER-BASED FOREIGN LANGUAGE TEACHING.
Same As CLCIV 382, E I L 382, FR 382, GER 382 HUMAN 382, LING 386, PORT 382, SLAV 382, SPAN 382
PREREQUISITE: TWO YEARS OF COLLEGE LANGUAGE, OR EQUIVALENT, AND CONSENT OF INSTRUCTOR.
4 HOURS, OR 1 UNIT.

```
04625 LECD  A      11          MWF       G27 FOR LANG
```

ITAL 471 PROSEMINAR IN FOREIGN LANGUAGE TEACHING.
Same As PORT 471, SPAN 471
PREREQUISITE: TEACHING ASSISTANTSHIP IN THE DEPARTMENT OF SPANISH, ITALIAN, AND PORTUGUESE, OR CONSENT OF INSTRUCTOR.
1 UNIT.

```
04626 LECD  A       9-1050     F         211 DAVENPORT        ZAPATA G
```

ITAL 495 SPECIAL TOPICS IN ITALIAN.
0.25 TO 1 UNIT.
FOR INDEPENDENT STUDY REGISTRATION IN THIS COURSE, STUDENTS SHOULD CONTACT THE DEPARTMENT OFFICE.

```
     CONF        ARR                                        Ind Study

   SECTION A:  HISTORY OF ITALIAN CINEMA.  .75 UNIT.
04627 LECD  A       3-450      TH        G27 FOR LANG         RUSHING R
            A       3-550      TU        G9 FOR LANG
```

ITAL 499 THESIS RESEARCH.
0 TO 4 UNITS.
FOR INDEPENDENT STUDY REGISTRATION IN THIS COURSE, STUDENTS SHOULD CONTACT THE INSTRUCTOR WHO WILL SUPERVISE THEIR WORK.

```
     CONF        ARR                                        Ind Study
```

JAPANESE

DEPARTMENT OFFICE 2090A, 707 S. MATHEWS AVENUE
DEPARTMENT PHONE (217) 244-1432

JAPAN 101 ELEMENTARY JAPANESE, I.
5 HOURS.
PREREQUISITE(S): FRESHMAN, SOPHOMORE OR JUNIOR STATUS.
NOTE: JAPANESE 101 IS FOR THOSE WITH NO JAPANESE BACKGROUND. STUDENTS WHO HAVE JAPANESE BACKGROUND OR WHO HAVE PREVIOUSLY TAKEN A COURSE(S) IN JAPANESE MUST TAKE THE JAPANESE PLACEMENT TEST, 9:00 A.M., AUGUST 26, 2002, G23 FLB.

```
04628 LECD  A       9          MTUWTHF   1 GREG HALL
04629 LECD  B      10          MTUWTHF   207 GREG HALL
04630 LECD  C      11          MTUWTHF   292 BEVIER
04631 LECD  D      12          MTUWTHF   144 BEVIER
04632 LECD  E       1          MTUWTHF   144 BEVIER
PEND  LECD  F       2          MTUWTHF   229 NAT HIST
```

JAPAN 103 INTERMEDIATE JAPANESE, I.
PREREQUISITE: JAPAN 102 OR EQUIVALENT.
5 HOURS.
PREREQUISITE: JAPAN 102 OR PLACEMENT TEST FOR STUDENTS WHO HAVE JAPANESE BACKGROUND OR WHO HAVE PREVIOUSLY TAKEN A COURSE(S) IN JAPANESE. PLACEMENT TEST WILL BE GIVEN AUGUST 26, 2002, 9:00 A.M. G23 FLB.

```
04634 LECD  A      10          MTUWTHF   393 BEVIER
04635 LECD  B      11          MTUWTHF   30 WOHLERS
04636 LECD  C      12          MTUWTHF   1 GREG HALL
```

JAPAN 199 UNDERGRADUATE OPEN SEMINAR.
*MAY BE REPEATED.
1 TO 5 HOURS.

JAPAN 205 ADVANCED JAPANESE, I.
PREREQUISITE: JAPAN 104 OR PLACEMENT TEST FOR STUDENTS WHO HAVE JAPANESE BACKGROUND OR WHO HAVE PREVIOUSLY TAKEN A COURSE(S) IN JAPANESE.
5 HOURS.
PLACEMENT TEST WILL BE GIVEN 9 A.M., AUGUST 26, 2002, IN G23 FLB.

```
04637 LECD  A      11          MTUWTHF   1018 FOR LANG        M. HAYASHI
```

JAPAN 308 READINGS IN CLASSICAL JAPANESE.
PREREQUISITE: JAPAN 307 OR EQUIVALENT.
3 HOURS, OR 0.75 UNIT.

```
04638 LECD  A      11          MWF       3 GREG HALL          E. PASTREICH
```

JAPAN 309 SOCIAL SCIENCE READINGS IN JAPANESE.
PREREQUISITE: JAPAN 206 OR EQUIVALENT.
*MAY BE REPEATED TO A MAXIMUM OF 9 HOURS OR 3 UNITS.
3 HOURS, OR 1 UNIT.

```
04639 LECD  A       2          MWF       1140 FOR LANG        M. HAYASHI
```

JAPAN 340 FOURTH YEAR JAPANESE, I.
PREREQUISITE: JAPAN 206 OR EQUIVALENT.
3 HOURS, OR 1 UNIT.

JAPAN 340 CONTINUED
PLACEMENT TEST WILL BE GIVEN 9:00 A.M., AUGUST 26, 2002 IN ROOM 623, FLB.

04640 LECD A 12 MWF 1032 FOR LANG M. HAYASHI

JAPAN 360 TEACHING JAPANESE AS A SECOND LANGUAGE, I.
3 HOURS, OR 1 UNIT.

04641 LECD A 2 MWF 1018 FOR LANG

JAPAN 390 READINGS IN JAPANESE LITERATURE.
PREREQUISITE: A READING KNOWLEDGE OF JAPANESE AND CONSENT OF INSTRUCTOR.
*MAY BE REPEATED IN SEPARATE SEMESTERS TO A MAXIMUM OF 6 HOURS OR 2 UNITS.
3 HOURS, OR 1 UNIT.
FOR INDEPENDENT STUDY REGISTRATION IN THIS COURSE, STUDENTS SHOULD CONTACT THE DEPARTMENT OFFICE.

CONF ARR Ind Study

JAPAN 399 STUDY ABROAD.
PREREQUISITE: JUNIOR STANDING AND A GRADE-POINT AVERAGE OF 2.5.
0 TO 16 HOURS, OR 0 UNIT.
THIS COURSE IS OPEN ONLY TO STUDENTS WHO HAVE BEEN ACCEPTED IN THE YEAR-IN-JAPAN PROGRAM.

04642 CONF A ARR ARR GUMPORT

JOURNALISM

DEPARTMENT OFFICE 120A GREGORY HALL
DEPARTMENT PHONE (217) 333-0709

JOURN 114 WRITING FOR AGRICULTURAL AND ENVIRONMENTAL MEDIA.
Same As AGCOM 114
PREREQUISITE: COMPLETION OF CAMPUS COMPOSITION I REQUIREMENT; SOPHOMORE STANDING.
3 HOURS.

04643 LAB A1 1-250 TUTH 22 ACES L16 SIEBRECHT
LECD A 11 TU 122 BEVIER SIEBRECHT

JOURN 150 INTRODUCTION TO JOURNALISM.
PREREQUISITE: COMPLETION OF CAMPUS COMPOSITION I GENERAL EDUCATION REQUIREMENT.
*GEN ED: ACP
3 HOURS.
STUDENTS MAY NOT ENROLL IN JOURN 150 AND JOURN 350 IN THE SAME SEMESTER.

04644 DISC A1 10 F 113 GREG HALL
LECT AA 10 MW 114 D K H FOLLIS
04645 DISC A2 10 F 215 GREG HALL
LECT AA 10 MW 114 D K H FOLLIS
04646 DISC A3 10 F 219 GREG HALL
LECT AA 10 MW 114 D K H FOLLIS
04647 DISC A4 10 F 118 LINCOLN
LECT AA 10 MW 114 D K H FOLLIS
04648 DISC A5 10 F 194 LINCOLN
LECT AA 10 MW 114 D K H FOLLIS
04649 DISC A6 10 F 108 D K H
LECT AA 10 MW 114 D K H FOLLIS
04650 DISC A7 10 F 430 ARMORY
LECT AA 10 MW 114 D K H FOLLIS
04651 DISC A8 10 F 169 DAVENPORT
LECT AA 10 MW 114 D K H FOLLIS

JOURN 199 UNDERGRADUATE OPEN SEMINAR.
*MAY BE REPEATED.
1 TO 5 HOURS.
FIRST-YEAR DISCOVERY PROGRAM COURSE: ENROLLMENT RESTRICTED TO FRESHMEN. STUDENTS SHOULD ENROLL IN ONLY ONE DISCOVERY COURSE. STUDENTS WHO ENROLL IN MORE THAN ONE DISCOVERY COURSE MAY BE DROPPED FROM THE ADDITIONAL DISCOVERY COURSES. FOR A LISTING OF THESE COURSES, SEE THE FRONT PORTION OF THE TIMETABLE; FOR COURSE DESCRIPTIONS SEE THE DISCOVERY PROGRAM BOOKLET.
*SECTION 1: HISTORY OF RADIO, TELEVISION AND NEWSPAPERS IN THE 20TH CENTURY. 3 HOURS.
*SECTION 2: THE DESKTOP VIDEO REVOLUTION IN JOURNALISM. 3 HOURS.
*SECTION 3: JOURNALISM MOVIES. 3 HOURS.
*SECTION 4: MAYA ANGELOU THE COMMUNICATOR: A CASE STUDY IN MASS MEDIA AND CULTURE. 3 HOURS.

04652 CONF 1 1-220 MW 327 GREG HALL LIEBOVICH

04653 CONF 2 930-1050 TUTH 9 GREG HALL JOHNSON

04654 CONF 3 6-850PM 7H 123 GREG HALL EHRLICH

04655 CONF 4 6-850PM W 111 GREG HALL SAVAGE

JOURN 214 EDUCATIONAL CAMPAIGN PLANNING.
Same As AGCOM 214
PREREQUISITE: COMPLETION OF CAMPUS COMPOSITION I GENERAL EDUCATION REQUIREMENT.
*GEN ED: ACP
4 HOURS.

04656 LECD AA 9-1050 MW N107 TURNER JUANILLO

JOURN 217 HISTORY OF COMMUNICATIONS.
Same As COMM 217
PREREQUISITE: REGISTRATION IN THE COLLEGE OF COMMUNICATIONS OR CONSENT OF THE COLLEGE.
3 HOURS.

04657 LECD R 130-250 TUTH 113 GREG HALL

JOURN 218 COMMUNICATIONS AND PUBLIC OPINION.
Same As COMM 218
PREREQUISITE: REGISTRATION IN THE COLLEGE OF COMMUNICATIONS OR CONSENT OF THE COLLEGE.
3 HOURS.

04658 LECD 1 230-350 TUTH 215 GREG HALL SOTIROVIC

JOURN 220 COMMUNICATIONS AND POPULAR CULTURE.
Same As COMM 220
PREREQUISITE: REGISTRATION IN THE COLLEGE OF COMMUNICATIONS OR CONSENT OF THE COLLEGE.
3 HOURS.

04659 LECD T 3-420 TUTH 123 GREG HALL VALDIVIA
04660 LECT R 130-250 TUTH 123 GREG HALL

JOURN 223 PHOTOJOURNALISM.
PREREQUISITE: REGISTRATION IN THE COLLEGE OF COMMUNICATIONS OR CONSENT OF INSTRUCTOR.
3 HOURS.

MATERIALS COST APPROXIMATELY $175.

04661 LAB A1 1-350 M 9 GREG HALL JOHNSON
LECD A 1-220 F 123 GREG HALL JOHNSON

04662 LAB A2 1-350 W 9 GREG HALL JOHNSON
LECD A 1-220 F 123 GREG HALL JOHNSON

JOURN 231 MASS COMMUNICATIONS IN A DEMOCRATIC SOCIETY.
Same As COMM 231
PREREQUISITE: REGISTRATION IN THE COLLEGE OF COMMUNICATIONS OR CONSENT OF THE COLLEGE.
3 HOURS.

04663 LECD N 10-1120 TUTH 113 GREG HALL NERONE
04664 LECD T 10 MWF 123 GREG HALL CHRISTIANS

JOURN 241 LAW AND COMMUNICATIONS.
Same As COMM 241
PREREQUISITE: REGISTRATION IN THE COLLEGE OF COMMUNICATIONS OR CONSENT OF THE COLLEGE.
3 HOURS.

04665 LECD 1 10-1120 MW 215 GREG HALL HELLE
04666 LECD 2 130-250 MW 215 GREG HALL HELLE

JOURN 251 SOCIAL ASPECTS OF MASS COMMUNICATIONS.
Same As COMM 251, SOC 251
PREREQUISITE: REGISTRATION IN THE COLLEGE OF COMMUNICATIONS OR CONSENT OF THE COLLEGE.
3 HOURS.

04667 LECD E 330-450 TUTH 113 GREG HALL
04668 LECD F 10-1120 TUTH 123 GREG HALL Mastronardi

JOURN 291 SPECIAL PROBLEMS.
PREREQUISITE: CONSENT BY HEAD OF DEPARTMENT.
1 TO 3 HOURS.

FOR INDEPENDENT STUDY REGISTRATION IN THIS COURSE, STUDENTS SHOULD CONTACT THE COLLEGE OF COMMUNICATIONS OFFICE.
*SECTION 1: READINGS. 1 TO 3 HOURS.
*SECTION 2: DIGITAL TECHNOLOGY IN BROADCAST NEWS. PREREQ: JOURN 362 AND CONSENT OF INSTRUCTOR REQUIRED. 2 HOURS. MEETS WITH JOURN 490, SECTION 2. THIS CLASS WILL MEET AT THE RICHMOND JOURNALISM TEACHING STUDIO, LOCATED AT MAIN & GOODWIN IN URBANA.
*SECTION 3: INVESTIGATIVE REPORTING FOR PRINT AND BROADCAST. PREREQ: JOURN 350 OR CONSENT OF INSTRUCTOR. 3 HOURS. MEETS WITH JOURN 490, SECTION 3.
*SECTION 4: ADVANCED PHOTOJOURNALISM. 3 HOURS. STUDENTS COSTS ARE APPROXIMATELY $175. MEETS WITH JOURN 490, SECTION 4.
*SECTION 5: THE DOCUMENTARY ON TELEVISION AND FILM: JOURNALISM ISSUES. PREREQ: CONSENT OF INSTRUCTOR. 3 HOURS. MEETS WITH JOURN 490, SECTION 5.
*SECTION 6: RADIO FEATURE REPORTING. PREREQ: JOURN 350 AND CONSENT OF INSTRUCTOR. 2 HOURS. MEETS WITH JOURN 490, SECTION 6.
*SECTION 9: INVESTIGATING CONTEMPORARY PHENOMENA/IMMERSION JOURNALISM. PREREQ: INTERVIEW BY PROF. LEON DASH IN FEBRUARY AND MARCH BEFORE REGISTERING FOR THE FALL. 3 HOURS. MEETS WITH JOURN 490, SECTION 9 AND AFRO 298Z.

CONF ARR Ind Study

04669 CONF 1 ARR REID

04670 CONF 2 1230-150 MW 103 RICHMOND KAZEL

04671 CONF 3 830-950 WF 14A GREG HALL GAINES

04672 CONF 4 1-250 TH 9 GREG HALL JOHNSON
4 1-350 TU 9 GREG HALL

04673 CONF 5 2-450 W 123 GREG HALL ROSENSTEIN

04674 CONF 6 ARR EHRLICH

04675 CONF 9 9-1150 TH 186 LINCOLN DASH

JOURN 293 JOURNALISM SEMINAR.
PREREQUISITE: JOURN 350; OPEN ONLY TO UNDERGRADUATE JOURNALISM MAJORS WHO HAVE TAKEN A NON-CREDIT INTERNSHIP ORIENTATION.
0 TO 2 HOURS.

04676 CONF ARR EWELL

JOURN 322 THE PRESS AND THE PRESIDENCY IN THE MODERN ERA.
3 HOURS, OR 0.5 OR 1 UNIT.

JOURN 322 CONTINUED

04677	CONF	1		10-1120	MW	336 GREG HALL	LIEBOVICH

JOURN 333 THE HISTORY OF JOURNALISM IN AMERICA.
PREREQUISITE: ENROLLMENT IN THE DEPARTMENT OF JOURNALISM OR ENROLLMENT IN THE LAS PRE-JOURNALISM PROGRAM.
3 HOURS, OR 0.5 OR 1 UNIT.

04678	LECD	1		3-420	MW	113 GREG HALL	LIEBOVICH

JOURN 344 INTERNATIONAL REPORTING AND FOREIGN CORRESPONDENTS.
PREREQUISITE: ENROLLMENT IN THE DEPARTMENT OF JOURNALISM OR ENROLLMENT IN THE LAS PRE-JOURNALISM PROGRAM.
3 HOURS, OR 0.5 OR 1 UNIT.

04675	CONF	1		830-950	WF	123 GREG HALL	YATES

JOURN 350 REPORTING, I.
PREREQUISITE: CONSENT OF DEPARTMENT AND JOURN 150.
4 HOURS, OR 1 UNIT.
*SECTION A1 AND A3: BROADCAST JOURNALISM MAJORS ONLY.

04680	LAB	A1		10-1150	W	18A GREG HALL	EHRLICH
		A1		10-1250	M	18A GREG HALL	
	LECT	A		9	TU	223 GREG HALL	YATES
04681	LAB	A2		9-1150	TH	18D GREG HALL	UNGER
		A2		10-1150	TU	18D GREG HALL	
	LECT	A		9	TU	223 GREG HALL	YATES
04682	LAB	A3		3-450	W	18A GREG HALL	PAUL
		A3		3-550	M	18A GREG HALL	
	LECT	A		9	TU	223 GREG HALL	YATES
04683	LAB	A4		9-1150	TH	18A GREG HALL	SOTIROVIC
		A4		10-1150	TU	18A GREG HALL	
	LECT	A		9	TU	223 GREG HALL	YATES
04684	LAB	A5		1-250	TH	18A GREG HALL	GAINES
		A5		1-350	TU	18A GREG HALL	
	LECT	A		9	TU	223 GREG HALL	YATES

JOURN 360 GRAPHIC ARTS.
PREREQUISITE: ENROLLMENT AS A MAJOR IN THE DEPARTMENT OF JOURNALISM OR CONSENT OF DEPARTMENT.
4 HOURS, OR 1 UNIT.
MATERIALS COST APPROXIMATELY $75.

04685	LAB	A1		1-350	TU	31 GREG HALL	MEYER
	LECT	A		2-320	M	223 GREG HALL	MEYER
04686	LAB	A2		1-350	W	31 GREG HALL	MEYER
	LECT	A		2-320	M	223 GREG HALL	MEYER
04687	LAB	A3		1-350	TH	31 GREG HALL	MEYER
	LECT	A		2-320	M	223 GREG HALL	MEYER

JOURN 362 BROADCAST NEWS PRODUCTION.
PREREQUISITE: ENROLLMENT AS A MAJOR IN JOURNALISM, OR CONSENT OF DEPARTMENT.
4 HOURS, OR 1 UNIT.

STUDENT COST FOR MATERIALS IS APPROXIMATELY $100.

04688	LAB	A1		2-550	M	18D GREG HALL	BENSON NANCY
	LECT	A	11		M	14A GREG HALL	BENSON NANCY
04689	LAB	A2		9-1250	W	18D GREG HALL	KALER
	LECT	A	11		M	14A GREG HALL	BENSON NANCY

JOURN 370 NEWS EDITING.
PREREQUISITE: JOURN 350 AND 360; ENROLLMENT AS A MAJOR IN THE DEPARTMENT OF JOURNALISM OR CONSENT OF THE DEPARTMENT.
4 HOURS, OR 1 UNIT.

04690	LAB	A1		8-1050	TUTH	14A GREG HALL	MCDONALD
	LECT	A	11		TH	145 ARMORY	EWELL
04691	LAB	A2		1-350	TUTH	14A GREG HALL	EWELL
	LECT	A	11		TH	145 ARMORY	EWELL

JOURN 372 BROADCAST NEWS WRITING AND GATHERING.
PREREQUISITE: JOURN 350 AND 362; ENROLLMENT AS A MAJOR IN JOURNALISM OR CONSENT OF DEPARTMENT.
4 HOURS, OR 1 UNIT.

STUDENT COST FOR MATERIALS IS APPROXIMATELY $60.

THIS CLASS WILL MEET AT THE RICHMOND JOURNALISM TEACHING STUDIO, LOCATED AT MAIN & GOODWIN IN URBANA.

04692	LAB	A1		8-1150	TU	108 RICHMOND	EHRLICH
		A1		10-1150	TH	108 RICHMOND	
	LECT	A		9	M	123 GREG HALL	KAZEL
04693	LAB	A2		9-1150	W	108 RICHMOND	KAZEL
		A2		10-1150	F	108 RICHMOND	
	LECT	A		9	M	123 GREG HALL	KAZEL

JOURN 380 REPORTING, II.
PREREQUISITE: JOURN 350; ENROLLMENT AS A MAJOR IN THE DEPARTMENT OF JOURNALISM OR CONSENT OF THE DEPARTMENT.
4 HOURS, OR 1 UNIT.

04694	LAB	A1		10-1150	TH	336 GREG HALL	REID
	LECT	A	11		TU	215 GREG HALL	REID
04695	LAB	A2		1-250	TH	338 GREG HALL	DASH
	LECT	A	11		TU	215 GREG HALL	REID

JOURN 382 BROADCAST NEWS EDITING.
PREREQUISITE: JOURN 372; ENROLLMENT AS A MAJOR IN JOURNALISM OR CONSENT OF DEPARTMENT.
4 HOURS, OR 1 UNIT.

04696	LAB	A1		1-450	TU	18D GREG HALL	DAMPIER

JOURN 382 CONTINUED

	LECT	A	11		M	123 GREG HALL	DAMPIER
04697	LAB	A2		1-450	TH	18D GREG HALL	DAMPIER
	LECT	A	11		M	123 GREG HALL	DAMPIER

JOURN 392 BROADCAST JOURNALISM PRACTICUM.
PREREQUISITE: JOURN 382; ENROLLMENT AS A MAJOR IN JOURNALISM OR CONSENT OF DEPARTMENT.
3 HOURS, OR 1 UNIT.

04698	CONF		ARR				

JOURN 400 ISSUES IN JOURNALISM.
PREREQUISITE: CONSENT OF DEPARTMENT.
0.5 UNIT.

04699	LECD	1		12	MW	336 GREG HALL	REID

JOURN 468 THE POLITICAL ECONOMY OF COMMUNICATIONS.
Same As COMM 468
PREREQUISITE: CONSENT OF THE COLLEGE OF COMMUNICATIONS.
1 UNIT.

04700	LECD	T		3-450	TH	336 GREG HALL	MCCHESNEY

JOURN 471 PRO-SEMINAR IN COMMUNICATIONS, I.
Same As COMM 471
PREREQUISITE: CONSENT OF THE COLLEGE OF COMMUNICATIONS.
1 UNIT.

04701	LECD	G		12	F	336 GREG HALL	CHRISTIANS
		G		3-450	W	336 GREG HALL	

JOURN 473 HISTORY AND THEORY OF FREEDOM OF THE PRESS.
Same As COMM 473
PREREQUISITE: CONSENT OF THE COLLEGE OF COMMUNICATIONS.
1 UNIT.

04702	LECD	T		3-450	TU	336 GREG HALL	NERONE

JOURN 490 SPECIAL TOPICS IN JOURNALISM.
PREREQUISITE: CONSENT OF HEAD OF DEPARTMENT.
0.5 OR 1 UNIT.

FOR INDEPENDENT STUDY REGISTRATION IN THIS COURSE, STUDENTS SHOULD CONTACT THE JOURNALISM DEPARTMENT OFFICE.
*SECTION 1: READINGS. .5 UNIT OR 1 UNIT.
*SECTION 2: DIGITAL TECHNOLOGY IN BROADCAST NEWS. PREREQ: JOURN 362 AND CONSENT OF INSTRUCTOR REQUIRED. .5 UNIT. MEETS WITH JOURN 291, SECTION 2. THIS CLASS WILL MEET AT THE RICHMOND JOURNALISM TEACHING STUDIO, LOCATED AT MAIN & GOODWIN IN URBANA.
*SECTION 3: INVESTIGATIVE REPORTING FOR PRINT AND BROADCAST. PREREQ: JOURN 350 OR CONSENT OF INSTRUCTOR. 1 UNIT. MEETS WITH JOURN 291, SECTION 3.
*SECTION 4: ADVANCED PHOTOJOURNALISM. .5 UNIT. STUDENT COSTS ARE APPROXIMATELY $175. MEETS WITH JOURN 291, SECTION 4.
*SECTION 5: THE DOCUMENTARY ON TELEVISION AND FILM: JOURNALISM ISSUES. PREREQ: CONSENT OF INSTRUCTOR REQUIRED. .5 UNIT. MEETS WITH JOURN 291, SECTION 5. 1 UNIT.
*SECTION 6: RADIO FEATURE REPORTING. PREREQ: JOURN 350 AND CONSENT OF INSTRUCTOR. .5 UNIT. MEETS WITH JOURN 291, SECTION 6.
*SECTION 9: INVESTIGATING CONTEMPORARY PHENOMENA/IMMERSION JOURNALISM. 1 UNIT. MEETS WITH JOURN 291, SECTION 9 AND AFRO 298Z.

	CONF		ARR				Ind Study
04703	CONF	1		ARR			REID
04704	CONF	2		1230-150	MW	103 RICHMOND	KAZEL
04705	CONF	3		830-950	WF	14A GREG HALL	ROSENSTEIN
04706	CONF	4		1-250	TH	9 GREG HALL	EHRLICH
		4		1-350	TU	9 GREG HALL	
04707	CONF	5		2-450	W	123 GREG HALL	ROSENSTEIN
04708	CONF	6		ARR			EHRLICH
04709	CONF	9		9-1150	TH	186 LINCOLN	DASH

JOURN 499 THESIS RESEARCH.
PREREQUISITE: GRADUATE STANDING IN JOURNALISM.
0 TO 2 UNITS.
FOR INDEPENDENT STUDY REGISTRATION IN THIS COURSE, STUDENTS SHOULD CONTACT THE DEPARTMENT OFFICE.

	CONF		ARR				Ind Study

KINESIOLOGY

DEPARTMENT OFFICE 117 FREER HALL, (217) 333-2461
GRADUATE PROGRAM OFFICE 113 FREER HALL, (217) 333-1083
UNDERGRADUATE ACADEMIC ADVISOR 155 FREER HALL, (217) 333-2461

KINES 100 DEVELOPMENTAL ACTIVITIES.
*MORE THAN ONE ACTIVITY (SECTIONS A THROUGH Z) MAY BE TAKEN IN THE SAME TERM.
1 TO 2 HOURS.
SECTION A: CONDITIONING AND WEIGHT CONTROL. 1 TO 2 HOURS. MAY BE REPEATED ONCE FOR CREDIT IF TAKEN IN SUCCESSIVE SEMESTERS; CREDIT NOT TO EXCEED A TOTAL OF 2 HOURS.

SECTION C: WEIGHT TRAINING. 1 HOUR. MAY BE REPEATED ONCE FOR CREDIT IF TAKEN IN SUCCESSIVE SEMESTERS.
SECTION C1 WILL BE TAUGHT IN H.E. KENNEY ANNEX.

KINES 100 CONTINUED

SECTIONS C10-C11: RESERVED FOR UNIVERSITY RESIDENCE HALL STUDENTS THROUGH AUGUST 28. AFTER AUGUST 28 AUTHORIZATION MUST BE OBTAINED FROM THE INSTRUCTOR. PLEASE GO TO CLASS TO REQUEST THIS AUTHORIZATION.

SECTION I: OUTDOOR ADVENTURE. 1 HOUR. THERE WILL BE A $100.00 CHARGE FOR EQUIPMENT, FACILITIES, SUPPLIES AND CLASS ACTIVITIES CONDUCTED THROUGHOUT THE 8 WEEKS. THE CLASS WILL INCLUDE 2 REQUIRED HALF DAY FIELD TRIPS ON FRIDAY AFTERNOONS (DATES TO BE ANNOUNCED). MEETS SECOND 8 WEEKS ONLY. THE FIRST DAY OF CLASS WILL BE OCT. 21. THE FIRST CLASS MEETING IS IN 121 CAMPUS RECREATION OUTDOOR CENTER (CROC).

04710	LAB	A1	5	MW	105 I M P E
04711	LAB	B2	5	TUTH	130 I M P E
04712	LAB	A3	1	TUTH	105 I M P E
04713	LAB	C1	1	TUTH	106 HEK ANNEX

SECTIONS C10 AND C11: RESERVED FOR UNIVERSITY RESIDENCE HALL STUDENTS THROUGH AUGUST 28. AFTER AUGUST 28, AUTHORIZATION MUST BE OBTAINED FROM THE INSTRUCTOR. PLEASE GO TO CLASS TO REQUEST AUTHORIZATION.

04714	LAB	C10	3	MW	388 F A R
04715	LAB	C11	6PM	MW	388 F A R
04716	LAB	I1	9-1020	TU	121 C R O C

KINES 101 DANCE ACTIVITIES.
*MORE THAN ONE ACTIVITY (SECTIONS A THROUGH Z) MAY BE TAKEN IN THE SAME TERM.
1 HOUR.

SECTIONS Z1F, Z1U: AEROBICS, I. 1 HOUR. RESERVED FOR UNIVERSITY RESIDENCE HALL STUDENTS THROUGH AUGUST 28. AFTER AUGUST 28, AUTHORIZATION MUST BE OBTAINED FROM THE INSTRUCTOR. PLEASE GO TO CLASS TO REQUEST AUTHORIZATION.

SECTION Z3A: TECHNIQUES OF TEACHING AEROBICS. PREREQ: KINES 101Z1 OR CONSENT OF INSTRUCTOR. 1 HOUR. PLEASE REFER TO KINES 167.

SECTIONS 21F AND 21U ARE RESERVED FOR UNIVERSITY RESIDENT HALL STUDENTS THROUGH AUGUST 28. AFTER AUGUST 28, AUTHORIZATION MUST BE OBTAINED FROM THE INSTRUCTOR. PLEASE GO TO CLASS TO REQUEST AUTHORIZATION.

04717	LAB	21F	4	TUTH	19 F A R
04718	LAB	21U	4	MW	155 ALLENHALL

KINES 102 INDIVIDUAL AND DUAL ACTIVITIES.
*MORE THAN ONE ACTIVITY (SECTIONS A THROUGH Z) MAY BE TAKEN IN THE SAME TERM.
1 HOUR.
SECTION A: TENNIS I. 1 HOUR.
SECTIONS A1 AND A2 MEET THE FIRST 8 WEEKS ONLY.
SECTIONS A1 AND A2 BEGIN ON AUGUST 28TH.
STUDENTS MUST PROVIDE THEIR OWN RACQUET AND TENNIS BALLS.

SECTION E:BOWLING, I. THE ALLEY SERVICE CHARGE IS $36.00. 1 HOUR.
SECTION E1 MEETS 16 WEEKS.
SECTION E2 MEETS FIRST 8 WEEKS ONLY. CLASS BEGINS AUGUST 28TH.

SECTION E3 MEETS SECOND 8 WEEKS ONLY. SECTION E3 BEGINS ON OCTOBER 21ST.

04719	LAB	A1	430-550	MW	T Cts HUFF HALL
04720	LAB	A2	430-550	TUTH	T Cts HUFF HALL
04721	LAB	E1	2	MW	60 IU ALLEYS
04722	LAB	E2	3-420	MW	60 IU ALLEYS
04723	LAB	E3	3-420	MW	60 IU ALLEYS

KINES 103 INDOOR COURT ACTIVITIES.
*MORE THAN ONE ACTIVITY (SECTIONS A THROUGH Z) MAY BE TAKEN IN THE SAME TERM.
1 HOUR.

SECTION C: BADMINTON. STUDENTS PROVIDE OWN RACQUET AND BIRDS.
1 HOUR.

04724	LAB	C1	2	TUTH	105 I M P E

KINES 104 SKATING ACTIVITIES.
*MORE THAN ONE ACTIVITY (SECTIONS A THROUGH Z) MAY BE TAKEN IN THE SAME TERM.
1 HOUR.
SECTION A: ICE SKATING, I. 1 HOUR. ICE RINK FACILITY CHARGE OF $35.00. ICE SKATES AND HELMETS PROVIDED ON REQUEST.

SECTIONS A1-A5 MEET FIRST 8 WEEKS. SECTIONS A1-A5 BEGIN ON AUGUST 28TH.

SECTIONS A6-A1 MEET SECOND 8 WEEKS. SECTIONS A6-A10 BEGIN ON OCTOBER 21.

SECTION O: ICE HOCKEY. PREREQ: KINES 104A OR CONSENT OF INSTRUCTOR. MEETS FIRST 8 WEEKS. STUDENTS TO PROVIDE THEIR OWN HOCKEY SKATES, STICK, HELMET, AND OTHER PROTECTIVE EQUIPMENT. THE ICE RINK CHARGE IS $45.00. 1 HOUR.
SECTION O BEGINS ON AUGUST 28TH.

KINES 104 CONTINUED

04725	LAB	A1	1	MWF	111 ICE ARENA
04726	LAB	A2	2	MWF	111 ICE ARENA
04727	LAB	A3	930-1050	TUTH	111 ICE ARENA
04728	LAB	A4	1-220	TUTH	111 ICE ARENA
04729	LAB	A5	230-350	TUTH	111 ICE ARENA
04730	LAB	A6	9	MWF	111 ICE ARENA
04731	LAB	A7	10	MWF	111 ICE ARENA
04732	LAB	A8	1	MWF	111 ICE ARENA
04733	LAB	A9	930-1050	TUTH	111 ICE ARENA
04734	LAB	A10	1-220	TUTH	111 ICE ARENA
04735	LAB	O1	930-1050	MW	111 ICE ARENA

KINES 106 SWIMMING ACTIVITIES.
1 HOUR.
SECTION A: SWIMMING I. OPEN ONLY TO NONSWIMMERS AND THOSE WITH NO DEEP WATER EXPERIENCE. 1 HOUR. MAY BE REPEATED ONCE FOR CREDIT.

04736	LAB	A1	9	MW	Pool FREERHALL

KINES 107 AQUATIC SPORT ACTIVITIES.
*MORE THAN ONE ACTIVITY (SECTIONS A THROUGH Z) MAY BE TAKEN IN THE SAME TERM.
1 HOUR.
SECTION A: CANOEING. PREREQ: KINES 106A OR EQUIVALENT SKILL OR CONSENT OF INSTRUCTOR. 1 HOUR. THERE IS AN ACTIVITY FEE OF $50.00 WHICH COVERS EQUIPMENT (CANOES, PFDS, PADDLES, ETC.) AND SUPPLIES USED THROUGHOUT THE 8 WEEKS OF THE COURSE. A ONE DAY FIELD TRIP ON A FRIDAY TO A LOCAL RIVER/LAKE IS REQUIRED.
FIRST CLASS MEETING IS IN 121 CAMPUS RECREATION OUTDOOR CENTER (CROC). MEETS FIRST 8 WEEKS ONLY.

SECTION Z2A & Z2B AQUA AEROBICS. PREREQ. KINES 106A (SWIMMING I) EQUIVALENT SKILL.
SECTION Z2A MEETS FIRST 8 WEEKS ONLY. THIS SECTION BEGINS ON AUGUST 28TH.
SECTION Z2B MEETS SECOND 8 WEEKS ONLY. THIS SECTION BEGINS ON OCTOBER 21.

04737	LAB	A1	9-1020	TU	121 C R O C
04738	LAB	Z2A	1-220	MW	Pool FREERHALL
04739	LAB	Z2B	1-220	MW	Pool FREERHALL

KINES 109 TEAM SPORT ACTIVITIES.
*MORE THAN ONE ACTIVITY (SECTIONS A THROUGH Z) MAY BE TAKEN IN THE SAME TERM.
1 HOUR.
SECTION A: VOLLEYBALL, I. 1 HOUR.
SECTION C: BASKETBALL, I. 1 HOUR.

04740	LAB	A1	9	TUTH	130 I M P E
04741	LAB	C1	11	TUTH	100 HUFF HALL

KINES 111 PRESCRIBED EXERCISE.
1 HOUR.
ENROLLMENT RESTRICTED TO STUDENTS WITH PERMANENT DISABILITIES OR DISABILITIES WHICH ARE LONG-TERM IN NATURE. STUDENT SHOULD BE REGISTERED OR ELIGIBLE TO REGISTER WITH DRES.

04742	LAB	A	ARR		

KINES 120 INJURIES IN SPORT.
2 HOURS.
STUDENTS WILL BE CHARGED $25.00 FOR EXPENDABLE CLASSROOM MATERIALS.
RESERVED FOR KINESIOLOGY STUDENTS UNTIL AFTER JULY 7, 2002. SOME SEATS HAVE BEEN HELD FOR KINESIOLOGY FRESHMEN AND TRANSFER STUDENTS.

04743	LAB	L1	8-950	M	121B FREERHALL
	LECT	A	B	TU	106 LINCOLN
04744	LAB	L2	8-950	W	121A FREERHALL
	LECT	A	B	TU	106 LINCOLN
04745	LAB	L3	8-950	W	121B FREERHALL
	LECT	A	B	TU	106 LINCOLN
04746	LAB	L4	8-950	F	121A FREERHALL
	LECT	A	B	TU	106 LINCOLN
04747	LAB	L5	8-950	F	121B FREERHALL
	LECT	A	B	TU	106 LINCOLN

KINES 121 SURVEY OF SPORTS MEDICINE.
3 HOURS.

04748	LECT	A1	6-850PM	M	223 GREG HALL

KINES 122 PHYSICAL ACTIVITY, PHYSICAL FITNESS, AND HEALTH.
3 HOURS.

04749	LECT	A	9	MWF	103 TRANS BLD

KINES 125 INTRODUCTION TO KINESIOLOGY.
*GRADING: SATISFACTORY/UNSATISFACTORY.
0 CREDIT.
REGISTRATION IS RESTRICTED TO KINESIOLOGY MAJORS.
PLEASE NOTE THIS CLASS MEETS FIRST 8 WEEKS ONLY.

04750	015C	A1	11	TUTH	150 A S L

KINES 130 FUNDAMENTAL ANALYSIS AND PERFORMANCE OF BASIC MOVEMENT SKILLS.
1 HOUR.
REGISTRATION IS RESTRICTED TO KINESIOLOGY MAJORS THROUGH JULY 7, 2002. ON JULY 8TH REMAINING SEATS WILL BE OPEN TO ALL INTERESTED STUDENTS.

04751	LABO	A	1	TUTH	23 PSYCH BLD

KINES 131 MOVEMENT SKILLS: FITNESS.
1 HOUR.

KINES 131 CONTINUED
SOME SEATS ARE RESERVED FOR KINESIOLOGY MAJORS THROUGH JULY 7, 2002. ON JULY 8TH REMAINING SEATS WILL BE OPEN TO ALL INTERESTED STUDENTS.
PLEASE NOTE SECTIONS A1 AND A2 MEET FIRST 8 WEEKS ONLY.
SECTION A3 MEETS SECOND 8 WEEKS ONLY.
SECTION A3 BEGINS ON OCTOBER 21ST.

04752	LABD	A1	1-220	MW	105 I M P E
04753	LABD	A2	9-1020	MW	105 I M P E
04754	LABD	A3	830-950	TUTH	105 I M P E

KINES 132 MOVEMENT SKILLS: SWIMMING.
PREREQUISITE: KINES 130 AND THE ABILITY TO EXECUTE A MINIMUM OF ONE OF FIVE BASIC STROKES IN DEEP WATER, PERFORM A STANDING DIVE, AND TREAD IN DEEP WATER.
1 HOUR.
REGISTRATION IS RESTRICTED TO KINESIOLOGY MAJORS THROUGH MAY 1, 2002. ON MAY 2nd REMAINING SEATS WILL BE OPEN TO ALL INTERESTED STUDENTS.

04755	LABD	A1	8	MW	Pool FREERHALL

KINES 133 MOVEMENT SKILLS: DANCE.
PREREQUISITE: KINES 130.
1 HOUR.
REGISTRATION IS RESTRICTED TO KINESIOLOGY MAJORS THROUGH MAY 1, 2002. ON MAY 2ND REMAINING SEATS WILL BE OPEN TO ALL INTERESTED STUDENTS.

04756	LABD	A1	9	MW	310 FREERHALL

KINES 135 MOVEMENT SKILLS: FIELD ACTIVITIES.
PREREQUISITE: KINES 130.
1 HOUR.
REGISTRATION IS RESTRICTED TO KINESIOLOGY MAJORS THROUGH MAY 1, 2002. ON MAY 2ND REMAINING SEATS WILL BE OPEN TO ALL INTERESTED STUDENTS.
MEETS FIRST 8 WEEKS ONLY.

04757	LABD	A1	830-950	TUTH	FLD STADIUM

KINES 136 MOVEMENT SKILLS: RACQUET ACTIVITIES.
PREREQUISITE: KINES 130.
1 HOUR.
REGISTRATION IS RESTRICTED TO KINESIOLOGY MAJORS THROUGH MAY 1, 2002. ON MAY 2ND REMAINING SEATS WILL BE OPEN TO ALL INTERESTED STUDENTS.

04758	LABD	A1	10	TUTH	105 I M P E

KINES 140 SOCIAL SCIENCE OF HUMAN MOVEMENT.
*GEN ED: SS
3 HOURS.
SOME SEATS HAVE BEEN RESERVED FOR NEW KINESIOLOGY FRESHMEN AND TRANSFER STUDENTS THROUGH JULY 7, 2002. ON JULY 8TH REMAINING SEATS WILL BE OPEN TO ALL INTERESTED STUDENTS.

04759	LAB	A1	8-950	TH	121B FREERHALL
	LECT	A	2	MW	2 EDUCATION
04760	LAB	A2	10-1150	TH	121B FREERHALL
	LECT	A	2	MW	2 EDUCATION
04761	LAB	A3	1-250	TH	130 FREERHALL
	LECT	A	2	MW	2 EDUCATION
04762	LAB	A4	10-1150	F	432 ARMORY
	LECT	A	2	MW	2 EDUCATION
04763	LAB	A5	1-250	F	224 FREERHALL
	LECT	A	2	MW	2 EDUCATION

KINES 142 CONTEMPORARY ISSUES IN SPORT.
3 HOURS.

04764	LECT	A	9	MWF	224 FREERHALL

KINES 150 BIOSCIENTIFIC FOUNDATIONS OF HUMAN MOVEMENT.
*GEN ED: LS
3 HOURS.
SOME SEATS HAVE BEEN RESERVED FOR NEW KINESIOLOGY FRESHMEN AND TRANSFER STUDENTS THROUGH JULY 7, 2002. ON JULY 8TH, REMAINING SEATS WILL BE OPEN TO ALL INTERESTED STUDENTS.

04765	LABD	L1	8-950	TH	224 FREERHALL
	LECT	A	1	MW	213 GREG HALL
04766	LABD	L2	12-150	TH	224 FREERHALL
	LECT	A	1	MW	213 GREG HALL
04767	LABD	L3	2-350	TH	224 FREERHALL
	LECT	A	1	MW	213 GREG HALL
04768	LABD	L4	8-950	F	316N MUM HALL
	LECT	A	1	MW	213 GREG HALL
04769	LABD	L5	1-250	F	121A FREERHALL
	LECT	A	1	MW	213 GREG HALL

KINES 167 TECHNIQUES OF TEACHING AEROBICS.
PREREQUISITE: KINES 101 (SECTION Z2), OR SKILL EQUIVALENT. PHYSL 103, CSB 234, AND KINES 255 ARE RECOMMENDED.
2 HOURS.

04770	LABD		1-220	TUTH	120 I M P E

KINES 169 WATER SAFETY INSTRUCTOR TRAINING.
PREREQUISITE: AMERICAN RED CROSSS LEVEL VI SWIMMING ABILITY AND EMERGENCY WATER SAFETY KNOWLEDGE AND ABILITY.
2 HOURS.

04771	LABD	A1	8-1050	F	G32 I M P E

KINES 188 DIRECTED OBSERVATIONS IN ATHLETIC TRAINING.
PREREQUISITE: CONSENT OF KINESIOLOGY ADVISER.
*MAY BE REPEATED IN SEPARATE SEMESTERS TO A MAXIMUM OF 4 HOURS.
2 HOURS.
ADDITIONAL HOURS ARRANGED.
PLEASE NOTE - LABS WILL MEET IN THE HUFF TRAINING ROOM.

04772	LAB	X1	9	TH	ARR HUFF HALL
	LECT	X	930-1050	TU	432 ARMORY

KINES 188 CONTINUED

04773	LAB	X2	9	TH	ARR HUFF HALL
	LECT	X	930-1050	TU	432 ARMORY
04774	LAB	X3	10	TH	ARR HUFF HALL
	LECT	X	930-1050	TU	432 ARMORY

KINES 199 UNDERGRADUATE OPEN SEMINAR.
*MAY BE REPEATED. COURSE APPROVED BOTH FOR LETTER GRADING AND SATISFACTORY/UNSATISFACTORY GRADING.
0 TO 5 HOURS.
SECTION B: FOR STUDENTS IN THE SECOND SEMESTER OF CAAHEP ACCREDITATION PROGRAM. 2 HOURS.
SECTION U1: GROUP FITNESS. 0 HOUR.
SECTION U1 IS S/U GRADED.
SECTION U1 IS FOR UNIT ONE STUDENTS WITH SOME SPACES RESERVED FOR STUDENTS IN UNIVERSITY RESIDENCE HALLS.

04775	LAB	B1	12	TH	121A FREERHALL
	LECT	B	12	TU	130 FREERHALL
04776	LECD	U1	5PM	MW	155 ALLENHALL

KINES 220 FUNDAMENTALS OF ATHLETIC TRAINING.
PREREQUISITE: CSB 234, KINES 120, OR CONSENT OF INSTRUCTOR.
2 HOURS.
STUDENTS WILL BE CHARGED $65.00 FOR EXPENDABLE CLASSROOM MATERIALS.

04777	LABD	L1	8	M	121A FREERHALL
	LECT	A	8-920	W	130 FREERHALL
04778	LABD	L2	9	M	121A FREERHALL
	LECT	A	8-920	W	130 FREERHALL

KINES 239 COACHING STRATEGIES.
3 HOURS.
REGISTRATION IS RESTRICTED TO KINESIOLOGY MAJORS THROUGH MAY 1, 2002. ON MAY 2ND REMAINING SEATS WILL BE OPEN TO ALL INTERESTED STUDENTS.

04779	LECT	A1	6-850PM	TH	224 FREERHALL

KINES 240 SOCIAL AND PSYCHOLOGICAL ASPECTS OF PHYSICAL ACTIVITY.
PREREQUISITE: KINES 140 OR CONSENT OF INSTRUCTOR AND COMPLETION OF THE CAMPUS COMPOSITION I GENERAL EDUCATION REQUIREMENT.
*GEN ED: ACP
3 HOURS.

04780	LABD	L1	10-1150	TH	121A FREERHALL
	LECT	AA	8	TUTH	66 LIBRARY
04781	LABD	L2	2-350	TH	121B FREERHALL
	LECT	AA	8	TUTH	66 LIBRARY
04782	LABD	L3	10-1150	F	121B FREERHALL
	LECT	AA	8	TUTH	66 LIBRARY
04783	LABD	L4	1-250	F	130 FREERHALL
	LECT	AA	8	TUTH	66 LIBRARY

KINES 244 ANTHROPOLOGY OF PLAY.
Same As ANTH 244
PREREQUISITE: A COURSE IN ANTHROPOLOGY.
*GEN ED: ACP
3 HOURS.

04784	LECD	AA	1	MWF	121B FREERHALL

KINES 247 INTRODUCTION TO SPORT PSYCHOLOGY.
3 HOURS.

04785	LECD	A1	12	MWF	62 K A M

KINES 249 SPORT AND MODERN SOCIETY.
Same As SOC 249
*GEN ED: SS
3 HOURS.
SECTION 04 IS A FIRST YEAR DISCOVERY PROGRAM COURSE: ENROLLMENT IS RESTRICTED TO FRESHMEN. STUDENTS SHOULD ENROLL IN ONLY ONE DISCOVERY COURSE. STUDENTS WHO ENROLL IN MORE THAN ONE DISCOVERY COURSE MAY BE DROPPED FROM THE ADDITIONAL DISCOVERY COURSES. FOR A LISTING OF THESE COURSES AND FOR COURSE DESCRIPTIONS, SEE THE DISCOVERY PROGRAM COURSE BOOKLET OR HTTP://WWW.PROVOST.UIUC.EDU/STUDENTS/DISCOVERY/

04786	DISC	D1	10	F	121A FREERHALL
	LECT	D	10	MW	2 EDUCATION
04787	DISC	D2	11	F	121A FREERHALL
	LECT	D	10	MW	2 EDUCATION
04788	DISC	D3	12	F	121A FREERHALL
	LECT	D	10	MW	2 EDUCATION
04789	DISC	D4	2	W	130 FREERHALL
	LECT	D	10	MW	2 EDUCATION

KINES 252 BIOENERGETICS OF HUMAN MOVEMENT.
PREREQUISITE: KINES 150, PHYSL 103, AND CSB 234 OR EQUIVALENT.
3 HOURS.

04790	LABD	L1	10-1150	W	121B FREERHALL
	LECT	A	8	MW	150 A 5 L
04791	LABD	L2	8-950	F	130 FREERHALL
	LECT	A	8	MW	150 A 5 L
04792	LABD	L3	2-350	W	121B FREERHALL
	LECT	A	8	MW	150 A 5 L

KINES 255 BIOMECHANICAL ANALYSIS OF HUMAN MOVEMENT.
PREREQUISITE: PHYSL 103, CSB 234, AND MATH 112; OR CONSENT OF INSTRUCTOR.
3 HOURS.

04793	LABD	L1	3-450	M	224 FREERHALL
	LECT	A	9	MW	319 GREG HALL
04794	LABD	L2	12-150	TU	121B FREERHALL
	LECT	A	9	MW	319 GREG HALL
04795	LABD	L3	2-350	TU	121B FREERHALL
	LECT	A	9	MW	319 GREG HALL

KINES 257 COORDINATION, CONTROL, AND SKILL.
PREREQUISITE: KINES 140 AND 150, OR CONSENT OF INSTRUCTOR.
3 HOURS.

04796	LAB	L1	3-450	W	224 FREERHALL

KINES 257 CONTINUED

	LECT	A	1	MW	151 HOYES LAB
04797	LAB	L2	12-150	TH	1218 FREERHALL
	LECT	A	1	MW	151 HOYES LAB
04798	LAB	L3	10-1150	F	224 FREERHALL
	LECT	A	1	MW	151 HOYES LAB

KINES 262 MOTOR DEVELOPMENT, GROWTH, AND FORM.
Same As HDFS 262
*GEN ED: BS
3 HOURS.

04799	LECD	L1	11	TH	432 ARMORY
	LECT	A	10	TUTH	W109 TURNER
04800	LECD	L2	1	TH	432 ARMORY
	LECT	A	10	TUTH	W109 TURNER
04801	LECD	L3	9	F	432 ARMORY
	LECT	A	10	TUTH	W109 TURNER

KINES 263 PHYSICAL EDUCATION CURRICULUM.
PREREQUISITE: JUNIOR STANDING.
3 HOURS.

04802	LECD	A	830-950	TUTH	130 FREERHALL

KINES 267 ADAPTED PHYSICAL EDUCATION.
PREREQUISITE: KINES 150 AND 257, OR CONSENT OF INSTRUCTOR.
3 HOURS.

04803	LAB		ARR		ARR
	LECD	C	12	TUTH	432 ARMORY

KINES 268 CHILDREN'S MOVEMENT.
*FOR NON-KINESIOLOGY MAJORS.
3 HOURS.
SOME SEATS HAVE BEEN RESERVED FOR STUDENTS IN THE COLLEGE OF EDUCATION THROUGH JULY 4, 2002. ON JULY 5, REMAINING SEATS WILL BE OPEN TO ALL INTERESTED STUDENTS.

04804	LAB	A1	3-450	W	310 FREERHALL
	LECT	A	3-450	TU	2 EDUCATION
04805	LAB	A2	3-450	TH	310 FREERHALL
	LECT	A	3-450	TU	2 EDUCATION
04806	LAB	A3	1-250	F	310 FREERHALL
	LECT	A	3-450	TU	2 EDUCATION

KINES 285 SUPERVISED EXPERIENCES IN KINESIOLOGICAL RESEARCH.
PREREQUISITE: CONSENT OF INSTRUCTOR.
*MAY BE REPEATED TO A MAXIMUM OF 6 HOURS.
3 HOURS.
FOR INDEPENDENT STUDY REGISTRATION IN THIS COURSE, STUDENTS SHOULD CONTACT AN ADVISOR IN 155 FREER HALL.
STUDENTS ARE EXPECTED TO COMPLETE 60 HOURS OF LAB EXPERIENCE DURING THE SEMESTER. APPROVAL FORMS ARE AVAILABLE IN 155 FREER HALL.

CONF	ARR		Ind Study

KINES 286 SUPERVISED EXPERIENCE IN THE COMMON SCHOOL.
PREREQUISITE: KINES 257 OR EQUIVALENT.
*MAY BE REPEATED FOR A TOTAL OF 4 TO 6 HOURS.
2 OR 3 HOURS.
STUDENTS ARE EXPECTED TO COMPLETE 60 HOURS OF LAB EXPERIENCE DURING THE SEMESTER.
MOST SESSIONS WILL MEET AT HOLY CROSS SCHOOL. STUDENTS MUST ARRANGE FOR AND ALLOW TRAVEL TIME TO AND FROM HOLY CROSS SCHOOL, CHAMPAIGN. LABS DO NOT MEET UNTIL AFTER THE FIRST LECTURE.

04807	LAB	L1	830-1020	MW	129 FREERHALL
	LECT	A	1030	F	130 FREERHALL
04808	LAB	L2	8-950	TUTH	129 FREERHALL
	LECT	A	1030	F	130 FREERHALL
04809	LAB	L3	10-1150	TUTH	129 FREERHALL
	LECT	A	1030	F	130 FREERHALL
04810	LAB	L4	1-250	TUTH	129 FREERHALL
	LECT	A	1030	F	130 FREERHALL
04811	LAB	L5	1-250	MW	129 FREERHALL
	LECT	A	1030	F	130 FREERHALL

KINES 287 SUPERVISED EXPERIENCES IN THE AGENCY SETTING.
*MAY BE REPEATED FOR A TOTAL OF 6 HOURS.
3 HOURS.
STUDENTS ARE EXPECTED TO COMPLETE 60 HOURS OF LAB EXPERIENCE DURING THE SEMESTER. LABS DO NOT MEET UNTIL AFTER THE FIRST LECTURE.
PREFERENCE IS GIVEN TO KINESIOLOGY MAJORS WITH JUNIOR OR SENIOR STANDING. ON MAY 1ST REMAINING SEATS WILL BE OPEN FOR ALL INTERESTED STUDENTS.
SECTION B1 IS RESERVED FOR STUDENTS TAKING THIS COURSE FOR A SECOND TIME. TO RECEIVE AUTHORIZATION, PLEASE SEE AN ADVISOR IN ROOM 155 FREER HALL.

04812	LAB	L1	ARR		
	LECT	A	12	W	224 FREERHALL
04813	LAB	B1	ARR		
	LECT	B	ARR		

KINES 288 SUPERVISED EXPERIENCE IN ATHLETIC TRAINING.
PREREQUISITE: KINES 120 AND SELECTION INTO THE COMMISSION ON ON ACCREDITATION OF ALLIED HEALTH EDUCATION PROGRAMS.
*MAY BE REPEATED TO A MAXIMUM OF 5 HOURS IN SUBSEQUENT SEMESTERS.
1 HOUR.
SECTION D: FOR STUDENTS IN THE FOURTH SEMESTER OF THE CAAHEP ACCREDITATION PROGRAM.

04814	LAB	D	12	TU	121A FREERHALL
	LECT		12	TH	130 FREERHALL

KINES 291 SPECIAL PROBLEMS.
PREREQUISITE: JUNIOR OR SENIOR STANDING; A GRADE-POINT AVERAGE OF 2.5; CONSENT OF FACULTY ADVISOR, INSTRUCTOR, AND HEAD OF DEPARTMENT.
*MAY BE REPEATED FOR A TOTAL OF 4 OR 6 HOURS CREDIT.
2 OR 3 HOURS.

KINES 291 CONTINUED
FOR INDEPENDENT STUDY REGISTRATION IN THIS COURSE, STUDENTS SHOULD CONTACT ADVISOR IN 155 FREER HALL.
AN INDEPENDENT STUDY FORM, AVAILABLE IN 155 FREER HALL, MUST BE FILED BY FRIDAY OF THE FOURTH WEEK OF INSTRUCTION.

CONF	ARR		Ind Study

KINES 293 HONORS SENIOR THESIS.
PREREQUISITE: SENIOR STANDING WHEN ENROLLING; A MINIMUM GRADE-POINT AVERAGE (TOTAL, UNIVERSITY AND KINESIOLOGY PREFIX COURSES) OF 3.25; A MINIMUM OF ONE FULL YEAR (TWO SEMESTERS) REMAINING AT THE UNIVERSITY OF ILLINOIS, URBANA-CHAMPAIGN CAMPUS; AND SUBMISSION OF A WRITTEN PROPOSAL FOR APPROVAL AT LEAST 4 WEEKS PRIOR TO ON-CAMPUS REGISTRATION.
*MAY BE REPEATED TO A MAXIMUM OF 6 HOURS.
3 HOURS.
FOR INDEPENDENT STUDY REGISTRATION IN THIS COURSE, STUDENTS SHOULD CONTACT THE ADVISOR IN 155 FREER HALL REGARDING SPECIFIC REGISTRATION PROCEDURES.

CONF	ARR		Ind Study

KINES 301 OBSERVATION AND EVALUATION IN KINESIOLOGY.
PREREQUISITE: KINES 140 AND 150; OR CONSENT OF INSTRUCTOR.
3 HOURS, OR 1 UNIT.

04815	LABD	A1	10-1120	MW	224 FREERHALL

KINES 307 DISABILITY, CULTURE AND SOCIETY.
Same As ANTH 347, CHLTH 307, REHAB 307
PREREQUISITE: SIX HOURS OF ANTHROPOLOGY, PSYCHOLOGY OR SOCIOLOGY; SENIOR OR GRADUATE STANDING, OR CONSENT OF INSTRUCTOR.
3 HOURS, OR 1 UNIT.

04816	LECD	A	2-345	W	433 ARMORY	ARMSTRONG, MJ

KINES 321 THERAPEUTIC MODALITIES IN ATHLETIC TRAINING.
PREREQUISITE: CREDIT OR CONCURRENT ENROLLMENT IN KINES 320, OR CONSENT OF INSTRUCTOR.
3 HOURS, OR 1 UNIT.

04817	LABD	A1	1130-1250	W	ARR HUFF HALL
	LECT	A	1130-1250	M	132 REHAB CEN

KINES 322 NEUROBIOLOGIVAL BASIS OF THERAPEUTIC EXERCISE.
PREREQUISITE: PHYSL 103, CSB 234, KINES 252 ARE ALL REQUIRED.
KINES 256 IS HIGHLY RECOMMENDED.
4 HOURS, OR 1 UNIT.

04818	LECD		8-950	TUTH	121A FREERHALL

KINES 343 PSYCHOPHYSIOLOGY IN EXERCISE AND SPORT.
Same As PSYCH 346
PREREQUISITE: JUNIOR/SENIOR STANDING, KINES 240, 347, 348, OR CONSENT OF INSTRUCTOR.
3 HOURS, OR 1 UNIT.

04819	LECD	A1	10-1150	TUTH	224 FREERHALL

KINES 347 SOCIAL PSYCHOLOGY OF SPORT.
Same As PSYCH 349
PREREQUISITE: KINES 140; KINES 247 OR EQUIVALENT; PSYCH 100, 103, OR 105; PSYCH 201; OR CONSENT OF INSTRUCTOR.
4 HOURS, OR 1 UNIT.

04820	LECD	A1	330-450	MW	121A FREERHALL

KINES 353 BODY COMPOSITION, EVALUATION, AND REGULATION.
PREREQUISITE: KINES 252 OR EQUIVALENT; CONSENT OF INSTRUCTOR.
3 HOURS, OR 1 UNIT.

04821	LAB	A1	4-550	TU	121A FREERHALL
	LECT	A	4-550	TH	121A FREERHALL

KINES 373 STRATEGIES FOR MOTOR SKILL ACQUISITION AND PERFORMANCE.
PREREQUISITE: KINES 257 OR CONSENT OF INSTRUCTOR.
3 HOURS, OR 1 UNIT.

04822	LECD	A1	3-450	TUTH	130 FREERHALL

KINES 385 CLINICAL EXPERIENCE IN SPORTS MEDICINE.
PREREQUISITE: CONSENT OF INSTRUCTOR. PREREQUISITES ARE DETERMINED ON AN INDIVIDUAL BASIS IN ACCORDANCE WITH THE CLINICAL EXPERIENCE TO BE UNDERTAKEN.
*MAY BE REPEATED TO A MAXIMUM OF 8 HOURS OR 2 UNITS.
2 TO 8 HOURS, OR 0.5 TO 2 UNITS.
FOR INDEPENDENT STUDY REGISTRATION IN THIS COURSE, UNDERGRADUATE STUDENTS SHOULD CONTACT AN ADVISOR IN 155 FREER HALL. GRADUATE STUDENTS SHOULD CONTACT INDIVIDUAL FACULTY MEMBERS OR COME TO ROOM 113 FREER HALL.

CONF	ARR		Ind Study

KINES 389 CURRENT CLINICAL RESEARCH IN SPORTS MEDICINE AND ATHLETIC TRAINING.
PREREQUISITE: KINES 320 OR CONSENT OF INSTRUCTOR.
*MAY BE REPEATED TO A MAXIMUM OF 4 HOURS OR 1 UNIT.
1 HOUR, OR 0.25 UNIT.

04823	LABD	A1	10	F	128 FREERHALL

KINES 394 SPECIAL TOPICS IN KINESIOLOGY.
*MAY BE REPEATED.
1 TO 4 HOURS, OR 0.25 TO 1 UNIT.
SECTION A1: OFFERED FOR 3 HOURS OR 1 UNIT.
SECTION G4: OFFERED FOR 2 HOURS OR 1/2 UNIT.
SECTION H1: OFFERED FOR 3 HOURS OR 1 UNIT.

SECTION A1: RESEARCH ON TEACHER EDUCATION. 3 HOURS OR 1 UNIT.

SECTION G4: SPORTS MEDICINE III, MEDICAL SUPERVISION-CLINCAL

KINES 394 CONTINUED
IMPRESSIONS. PREREQUISITE: SENIOR CAAHEP OR GRADUATE STANDING IN THE NATA-ACCREDITED ATHLETIC TRAINING CURRICULA OR CONSENT OF INSTRUCTOR. 30 ADDITIONAL HOURS OF CLINICAL EXPERIENCE TO BE ARRANGED. 2 HOURS OR 1/2 UNIT.

SECTION H: CURRENT TOPICS IN MOTOR CONTROL. 3 HOURS OR 1 UNIT.

```
04824 LECD  A1     6-850PM  W          130 FREERHALL

04825 LECO  G4     12       F          130 FREERHALL

04826 LECO  H1     6-850PM  M          130 FREERHALL
```

KINES 422 ORTHO-KINESIOLOGY.
PREREQUISITE: KINES 322 OR CONSENT OF INSTRUCTOR.
1 UNIT.

```
04827 LECO  A1     10-1150  MW         130 FREERHALL
```

KINES 451 SCIENTIFIC BASIS OF PHYSICAL PERFORMANCE.
PREREQUISITE: AN EXERCISE PHYSIOLOGY COURSE OR KINES 354, OR EQUIVALENT.
1 UNIT.

```
04828 LAB           10-1150  TH         130 FREERHALL
      LECO  A1      10-1150  TU         130 FREERHALL
```

KINES 490 SEMINAR.
*MAY BE REPEATED IN THE SAME OR SUBSEQUENT SEMESTERS AS TOPICS VARY.
0 CREDIT.
S/U GRADING ONLY.
SECTION Q1: BIOSCIENCE OF PHYSICAL ACTIVITY.
SECTION Q2: HUMAN MOVEMENT STUDIES.
SECTION Q3: SOCIO-CULTURAL ASPECTS OF PHYSICAL ACTIVITY
SECTION Q4: PEDAGOGY ADMINISTRATION AND CURRICULUM RESEARCH.
SECTION Q5: PSYCHOLOGY OF PHYSICAL ACTIVITY.

```
04829 CONF  Q1     ARR

04830 CONF  Q2     ARR

04831 CONF  Q3     ARR

04832 CONF  Q4     ARR

04833 CONF  Q5     ARR
```

KINES 493 INDEPENDENT STUDY.
0.5 OR 1 UNIT.
FOR INDEPENDENT STUDY REGISTRTATION IN THIS COURSE, STUDENTS SHOULD CONTACT THE INDIVIDUAL FACULTY MEMBERS OR COME TO ROOM 113 FREER HALL.

```
      CONF        ARR                                          Ind Study
```

KINES 495 RESEARCH METHODS IN KINESIOLOGY.
1 UNIT.

```
04834 LECT  A1     6-850PM  TU         130 FREERHALL
```

KINES 499 THESIS RESEARCH.
0 TO 4 UNITS.
FOR INDEPENDENT STUDY REGISTRATION IN THIS COURSE, STUDENTS SHOULD CONTACT THE INDIVIDUAL FACULTY MEMBER OR COME TO ROOM 113 FREER HALL.

```
      CONF        ARR                                          Ind Study
```

KOREAN

DEPARTMENT OFFICE — ROOM 2090A, 707 S. MATHEWS AVENUE

KOREA 101 ELEMENTARY KOREAN, I.
*STUDENTS MAY NOT RECEIVE CREDIT FOR BOTH KOREA 101 AND 121.
5 HOURS.
PREREQUISITE(S): FRESHMAN, SOPHOMORE OR JUNIOR STATUS.
NOTE: KOREA 101 IS FOR THOSE WITH NO KOREAN LANGUAGE BACKGROUND. THOSE WITH KOREAN LANGUAGE BACKGROUND MUST TAKE KOREAN PLACEMENT TEST AT 12:00 PM ON AUGUST 26, 2002, G27 FLB. SIGN UP IN THE DEPARTMENT OFFICE.

```
04835 LECD  A      10       MTUWTHF  115 O K H          H. Sohn
```

KOREA 103 INTERMEDIATE KOREAN, I.
PREREQUISITE: KOREA 102.
*STUDENTS MAY NOT RECEIVE CREDIT FOR BOTH KOREA 103 AND 122.
5 HOURS.
THOSE STUDENTS WHO HAVE NOT TAKEN KOREA 102 AT THE UNIVERSITY OF ILLINOIS MUST TAKE THE KOREAN PLACEMENT TEST AT 12:00 P.M. ON AUGUST 26, 2002, G27 FLB. SIGN UP IN THE DEPARTMENT OFFICE.

```
04836 LECO  A      8        MTUWTHF  207 GREG HALL      H. Sohn
```

KOREA 121 KOREAN READING AND WRITING, I.
*STUDENTS MAY NOT RECEIVE CREDIT FOR THIS COURSE AFTER RECEIVING CREDIT FOR KOREA 102.
4 HOURS.

```
04837 LECO  A      10       MTUWTH   1032 FOR LANG      H. Sohn
04838 LECO  B      11       MTUWTH   1032 FOR LANG      H. Sohn
```

KOREA 141 KOREAN READING AND WRITING, III.
PREREQUISITE: KOREA 122.
*STUDENTS MAY NOT RECEIVE CREDIT FOR BOTH KOREA 141 AND EITHER KOREA 104 OR 205.
4 HOURS.

```
04839 LECD  A      10       MTUWTH   1140 FOR LANG      H. Sohn
04840 LECO  B      11       MTUWTH   1140 FOR LANG      H. Sohn
```

KOREA 205 ADVANCED KOREAN, I.
PREREQUISITE: KOREA 104.
*STUDENTS MAY NOT RECEIVE CREDIT FOR BOTH KOREA 205 AND 141.
3 HOURS.
THOSE STUDENTS WHO HAVE NOT TAKEN KOREAN 104 AT THE UNVIERSITY ILLINOIS MUST TAKE THE KOREAN PLACEMENT TEST AT 12:00 P.M. ON AUGUST 26, 2002, G27 FLB. SIGN UP IN THE DEPARTMENT OFFICE.

```
04841 LECO  A      1        MTUWTHF  1 GREG HALL        H. Sohn
```

LABOR AND INDUSTRIAL RELATIONS

DEPARTMENT OFFICE — 504 EAST ARMORY AVENUE, CHAMPAIGN

L I R 199 UNDERGRADUATE OPEN SEMINAR.
*MAY BE REPEATED.
1 TO 5 HOURS.
FOR INDEPENDENT STUDY REGISTRATION IN THIS COURSE, STUDENTS SHOULD CONTACT THE INSTRUCTOR WHO WILL SUPERVISE THEIR WORK.

```
      CONF        ARR                                          Ind Study
```

L I R 337 AMERICAN WORKING CLASS HISTORY, 1780 TO THE PRESENT.
Same As HIST 337
PREREQUISITE: ONE YEAR OF COLLEGE-LEVEL HISTORY OR CONSENT OF INSTRUCTOR.
3 HOURS, OR 0.5 OR 1 UNIT.
Restricted to majors in history or Labor and Industrial relations through April 12, 2002.

```
04945 LECO  A      10-1120  MW         315 GREG HALL      BARRETT
```

L I R 341 THE ECONOMICS OF LABOR MARKETS.
Same As ECON 341
PREREQUISITE: ECON 300 OR EQUIVALENT.
3 HOURS, OR 0.5 OR 1 UNIT.

```
04946 LECO  1      11-1220  TUTH       328 ARMORY
```

L I R 347 LABOR LAW, I.
Same As LAW 357
PREREQUISITE: GRADUATE STANDING OR COMPLETION OF THE FIRST YEAR OF THE LAW CURRICULUM.
3 OR 4 HOURS, OR 1 UNIT.
Graduate students in ILIR may elect this course without prior approval. This course is a pre-requisite for some advanced labor law courses.

```
04947 LECO  A      ARR                ARR LAW BLDG       FINKIN, M
```

L I R 355 INDUSTRIAL SOCIAL PSYCHOLOGY.
Same As PSYCH 355
PREREQUISITE: PSYCH 201 OR 357.
3 HOURS, OR 0.5 OR 1 UNIT.

```
04948 LECO  A      10-1120  MW         23 PSYCH BLD       SNIEZEK
```

L I R 360 EMPLOYEE BENEFIT PLANS.
Same As FIN 360
PREREQUISITE: FIN 260, ECON 240, OR B ADM 351, OR CONSENT OF INSTRUCTOR.
3 HOURS, OR 0.75 OR 1 UNIT.

```
04949 LECD  F      2        MWF        131 A S L
```

L I R 409 ORGANIZATIONAL BEHAVIOR.
Same As B ADM 409
PREREQUISITE: B ADM 408.
1 UNIT.
ALL OTHERS WHO ATTEMPT TO REGISTER WILL BE REMOVED.
SECTIONS X: AUTHORIZATION ONLY.
SECTION IM and IM2: MSBA-INTERNATIONAL MANAGERS ONLY

```
04950 LECD  IM     10-1120  MW         322 O K H
04951 LECD  IM2    ARR                 ARR
04952 LECO  X      ARR
04953 LECO  X1     ARR
```

L I R 422 GOVERNMENT REGULATION.
PREREQUISITE: L I R 347 OR 491, OR CONSENT OF INSTRUCTOR.
1 UNIT.
LIR GRADUATE STUDENTS OR LAW STUDENTS ONLY

```
04954 LECO          2-350    M          35 L I R           LEROY
```

L I R 430 FOUNDATIONS OF INDUSTRIAL-ORGANIZATIONAL PSYCHOLOGY.
Same As PSYCH 430
PREREQUISITE: 12 HOURS OF PSYCHOLOGY OR CONSENT OF INSTRUCTOR.
1 UNIT.

```
04955 LECT  A      3-450    W          708 PSYCH BLD
```

L I R 441 LABOR ECONOMICS.
Same As ECON 441
PREREQUISITE: ECON 300 AND 301.
1 UNIT.

```
04956 LECO  1      3-450    TUTH       170 WOHLERS
```

L I R 442 COLLECTIVE BARGAINING.
Same As ECON 442
PREREQUISITE: CONSENT OF INSTRUCTOR.
*GRADUATE CREDIT IS NOT GIVEN FOR BOTH ECON 343 AND ECON/L I R 442.
1 UNIT.
PRIORITY TO LIR GRADUATE STUDENTS

```
04957 LECO          11-1220  MW         43 L I R           Olson
```

L I R 443 WORKPLACE DISPUTE RESOLUTION.
Same As ECON 443, LAW 361
*HOURLY CREDIT ONLY APPLICABLE TO LAW 361.

L I R 443 CONTINUED
3 HOURS, OR 1 UNIT.
PRIORITY TO LIR AND LAW STUDENTS THROUGH FIRST WEEK OF CLASS

04958	LECD	001	12-250	TU	43	L I R	FEUILLE

L I R 445 ECONOMICS OF HUMAN RESOURCES.
Same As HRE 445
PREREQUISITE: L I R 493 OR EQUIVALENT, OR CONSENT OF INSTRUCTOR.
1 UNIT.

04959	LECD	001	2-450	W	35	L I R	HENDRICKS WALLA

L I R 454 COMPARATIVE EMPLOYMENT RELATIONS SYSTEMS.
Same As LAW 356
PREREQUISITE: CONSENT OF INSTRUCTOR.
*HOURLY CREDIT ONLY APPLICABLE TO LAW 356.
3 HOURS, OR 1 UNIT.

04960	LECD	001	9-1050	TU	35	L I R	AUGILERA

L I R 456 INDUSTRIAL RELATIONS THEORY.
PREREQUISITE: CONSENT OF INSTRUCTOR.
1 UNIT.

04961	LECD		4-550	M	35	L I R	LAWLER

L I R 458 FACULTY-STUDENT WORKSHOP.
PREREQUISITE: L I R 456 AND 457.
0 TO 1 UNIT.

04962	DISC		12-130	F	35	L I R	

L I R 461 COMPENSATION SYSTEMS.
1 UNIT.
PRIORITY REGISTRATION GIVEN TO GRADUATE STUDENTS IN LIR.

04963	LECD		8-1050	M	43	L I R	MARTOCCHIO

L I R 462 HUMAN-RESOURCES PLANNING AND STAFFING.
1 UNIT.
PRIORITY REGISTRATION GIVEN TO GRADUATE STUDENTS IN LIR.

04964	LECD	1	9-1050	W	43	L I R	DRASGOW

L I R 463 HUMAN-RESOURCE INFORMATION SYSTEMS AND COMPUTER APPLICATIONS IN INDUSTRIAL RELATIONS.
PREREQUISITE: GRADUATE STANDING IN L I R OR CONSENT OF INSTRUCTOR.
1 UNIT.

L I R 464 HUMAN-RESOURCE TRAINING AND DEVELOPMENT.
1 UNIT.

04965	LECD		9-1150	TU	43	L I R	MARTOCCHIO

L I R 465 HUMAN-RESOURCES MANAGEMENT AND STRATEGY.
Same As B AOM 414
PREREQUISITE: ONE PRIOR COURSE FROM THE ORGANIZATION-BEHAVIOR AND PERSONNEL-MANAGEMENT DISTRIBUTION SUBJECT AREA LIST (IN THE AM DEGREE REQUIREMENTS FOR THE GRADUATE DEGREE IN L I R).
1 UNIT.
PRIORITY GIVEN TO LIR GRADUATE STUDENTS

04966	LECD	001	2-420	TH	35	L I R	CHADWICK

L I R 466 INTERNATIONAL HUMAN RESOURCE MANAGEMENT.
PREREQUISITE: GRADUATE STANDING.
1 UNIT.
PRIORITY GIVEN TO LIR GRADUATE STUDENTS THROUGH FIRST WEEK OF CLASS

04967	LECD	001	2-450	TH	43	L I R	LAWLER

L I R 467 NEGOTIATION IN HUMAN RESOURCE DECISIONS.
PREREQUISITE: GRADUATE STANDING. INTRODUCTORY COURSE IN SOCIAL PSYCHOLOGY OR ORGANIZATIONAL BEHAVIOR IS PREFERRED BUT NOT REQUIRED.
*STUDENTS MAY NOT RECEIVE CREDIT FOR BOTH THIS COURSE AND MBA 405 (SECTION J: MANAGERIAL NEGOTIATIONS.)
1 UNIT.
PRIORITY GIVEN TO LIR GRADUATE STUDENTS THROUGH FIRST WEEK OF CLASS

04968	LECD		11-150	TH	35	L I R	NORTHCRAFT

L I R 490 INDIVIDUAL TOPICS.
0 TO 2 UNITS.
FOR INDEPENDENT STUDY REGISTRATION IN THIS COURSE, STUDENTS SHOULD CONTACT THE DEPARTMENT OFFICE.
SECTION G: ANALYTICAL DIMENSIONS OF HUMAN RESOURCES MANAGEMENT AND INDUSTRIAL RELATIONS
SECTION I: COMPENSATION AND PERFORMANCE INCENTIVES
PRIORITY REGISTRATION GIVEN TO LIR GRADUATE STUDENTS
SECTION K: POWER, INFLUENCE, AND LEADERSHIP FOR HR MANAGERS
SECTION L: MANAGING WORKFORCE DIVERSITY: CHALLENGES & OPPORTUNITIES
SECTION M: UNDERSTANDING AND MANAGING EMPLOYEE PERFORMANCE

	CONF		ARR				Ind Study
04969	LECD	G	830-1050	M	35	L I R	FISTER, TODD
04970	LECD	I	330-450	MW	43	L I R	Olson
04971	LECD	K	2-420	TU	35	L I R	DENCKER JOHN
04972	LECD	L	11-150	TU	35	L I R	
04973	LECD	M	8-1050	W	35	L I R	

L I R 491 EMPLOYMENT RELATIONS SYSTEMS.
PREREQUISITE: GRADUATE STANDING.
1 UNIT.
ENROLLMENT RESTRICTED TO GRADUATE STUDENTS IN LIR.

04974	LECD	A	8-1050	TH	35	L I R	CHADWICK

L I R 493 QUANTITATIVE METHODS IN LABOR AND INDUSTRIAL RELATIONS.
PREREQUISITE: ANY ELEMENTARY STATISTICS COURSE.
1 UNIT.
ENROLLMENT RESTRICTED TO GRADUATE STUDENTS IN LIR.

04975	LECD	1	11-1220	MW	35	L I R	Elder Todd

L I R 493 CONTINUED

	QUIZ	A	8-9	F	43	L I R	
04976	LECD	1	11-1220	MW	35	L I R	Elder Todd
	QUIZ	B	9-10	F	43	L I R	
04977	LECD	2	1230-150	MW	35	L I R	Elder Todd
	QUIZ	C	10-11	F	43	L I R	
04978	LECD	2	1230-150	MW	35	L I R	Elder Todd
	QUIZ	D	11-12	F	43	L I R	

L I R 494 TUTORIAL SEMINAR.
PREREQUISITE: COMPLETION OF 6 UNITS OF COURSE WORK IN LABOR AND INDUSTRIAL RELATIONS.
0 OR 1 UNIT.
FOR INDEPENDENT STUDY REGISTRATION IN THIS COURSE, STUDENTS SHOULD CONTACT THE DEPARTMENT OFFICE.

	CONF		ARR				Ind Study

L I R 499 THESIS SEMINAR.
0 TO 4 UNITS.
FOR INDEPENDENT STUDY REGISTRATION IN THIS COURSE, STUDENTS SHOULD CONTACT THE DEPARTMENT OFFICE.
COURSE GRADED S/U.

	CONF		ARR				Ind Study

LANDSCAPE ARCHITECTURE

DEPARTMENT OFFICE 101 TEMPLE BUELL HALL
DEPARTMENT PHONE (217) 333-0176

L A 101 INTRODUCTION TO LANDSCAPE ARCHITECTURE.
2 HOURS.

04842	LECT	A	12-150	TU	134	T N BUELL	

L A 133 BASIC LANDSCAPE DESIGN.
PREREQUISITE: CREDIT OR CURRENT REGISTRATION IN L A 180, OR CONSENT OF INSTRUCTOR.
*OPEN TO LANDSCAPE ARCHITECTURE MAJORS ONLY.
5 HOURS.

04843	LABO	1	2-5	MWF	200	MUM HALL	

L A 150 INTRODUCTION TO ENVIRONMENTAL FACTORS IN DESIGN.
PREREQUISITE: GEOG 103 OR CONSENT OF INSTRUCTOR.
GEN ED: PS
3 HOURS.
FIELD TRIP REQUIRED. APPROXIMATELY $175 FEE.

04844	LAB	A	3-6	TUTH	200	MUM HALL	
	LECT	1	2	TUTH	134	T H BUELL	

L A 180 DESIGN COMMUNICATIONS, I.
PREREQUISITE: CONCURRENT ENROLLMENT IN L A 133. OPEN TO LANDSCAPE ARCHITECTURE MAJORS ONLY.
3 HOURS.

04845	LABO	A	830-1020	MWF	200	MUM HALL	

L A 199 UNDERGRADUATE OPEN SEMINAR.
*MAY BE REPEATED.
1 TO 5 HOURS.
FOR INDEPENDENT STUDY REGISTRATION IN THIS COURSE, STUDENTS SHOULD CONTACT THE INSTRUCTOR WHO WILL SUPERVISE THEIR WORK.

	CONF		ARR				Ind Study

L A 201 SENIOR HONORS COURSE.
PREREQUISITE: SENIOR STANDING IN LANDSCAPE ARCHITECTURE, A UNIVERSITY GPA OF 4.0, AND CONSENT BY HEAD OF THE DEPARTMENT.
*MAY BE REPEATED TO A MAXIMUM OF 9 HOURS.
1 TO 6 HOURS.
FOR INDEPENDENT STUDY REGISTRATION IN THIS COURSE, STUDENTS SHOULD CONTACT THE INSTRUCTOR WHO WILL SUPERVISE THEIR WORK.

	CONF		ARR				Ind Study

L A 214 HISTORY OF LANDSCAPE ARCHITECTURE.
GEN ED: W
3 HOURS.
The Natalie Alpert prize is given for the best term paper(s)

04846	DISC	A	12	F	325	T H BUELL	
	LECT	1	430-550	TUTH	134	T H BUELL	
04847	DISC	B	1	F	325	T H BUELL	
	LECT	1	430-550	TUTH	134	T H BUELL	

L A 215 BUILDINGS, LAND, AND CULTURAL TRADITIONS: DIVERSITY AND CHANGE.
Same As ARCH 215
PREREQUISITE: SOPHOMORE STANDING.
*GEN ED: W
3 HOURS.

04848	LECD	A	9-1020	MW	325	T H BUELL	

L A 216 NATURE AND AMERICAN CULTURE.
Same As HIST 242, LEIST 242, NRES 242
*GEN ED: W
3 HOURS.

04849	LECD	A	9-1015	TUTH	110	SPCH&HEAR	STEWART,WILLIAM

L A 218 CULTURAL LANDSCAPES OF SOUTH ASIA.
Same As AS ST 218
*GEN ED: NW LA
3 HOURS.

04850	LECD	A	11-1220	MW	325	T H BUELL	

L A 235 RECREATION AND COMMUNITY DESIGN.
PREREQUISITE: L A 134 OR CONSENT OF INSTRUCTOR.
5 HOURS.
FIELD TRIP REQUIRED. APPROXIMATELY $350 FEE.

04851	LABO	1	2-5	MWF	325	T H BUELL	

L A 243 SITE ENGINEERING.
PREREQUISITE: L A 142 AND MATH 114 OR 116; OR CONSENT OF INSTRUCTOR.
4 HOURS.

```
04852 LAB0  A      1-4      TUTH     325 T H BUELL
```

L A 245 PROFESSIONAL INTERNSHIP.
PREREQUISITE: JUNIOR STANDING AND CONSENT OF INSTRUCTOR.
S/U GRADING.
*MAY BE REPEATED IN SEPARATE SEMESTERS TO A MAXIMUM OF 3 HOURS.
1 TO 3 HOURS.

```
04853 CONF  A      ARR
```

L A 246 PROFESSIONAL PRACTICE.
PREREQUISITE: JUNIOR STANDING OR CONSENT OF INSTRUCTOR.
2 HOURS.

```
04854 LECT  A      5        MW       325 T H BUELL
```

L A 252 PLANTING DESIGN, I.
PREREQUISITE: NRES 254.
FIELD TRIPS REQUIRED.
3 HOURS.

```
04855 LAB0  A      2-5      TUTH     327 T H BUELL
```

L A 290 SPECIAL PROBLEMS.
PREREQUISITE: JUNIOR OR SENIOR STANDING, CONSENT OF INSTRUCTOR AND HEAD OF DEPARTMENT PRIOR TO ADVANCE ENROLLMENT AND REGISTRATION.
*MAY BE REPEATED TO A MAXIMUM OF 9 HOURS.
1 TO 6 HOURS.
FOR INDEPENDENT STUDY REGISTRATION IN THIS COURSE, STUDENTS SHOULD CONTACT THE DEPARTMENTAL UNDERGRADUATE ADVISOR.

```
     CONF       ARR                                          Ind Study
```

L A 299 OFF-CAMPUS STUDY.
PREREQUISITE: JUNIOR STANDING; PRIOR REVIEW AND APPROVAL OF THE STUDENT'S WRITTEN PROPOSAL BY A FACULTY COMMITTEE AND THE DEPARTMENT HEAD.
0 TO 15 HOURS.

```
04856 CONF         ARR
```

L A 325 HISTORICAL GEOGRAPHY OF AMERICAN LANDSCAPES TO 1880.
Same As GEOG 325
4 HOURS, OR 1 UNIT.

```
04857 LECO  A     10-1150   MW       329 DAVENPORT      JAKLE
```

L A 326 HISTORICAL GEOGRAPHY OF AMERICAN LANDSCAPES SINCE 1880.
Same As GEOG 326
4 HOURS, OR 1 UNIT.

```
04858 LECO  A      3-450    MW       329 DAVENPORT      JAKLE
```

L A 337 REGIONAL LANDSCAPE DESIGN.
PREREQUISITE: L A 236 OR CONSENT OF INSTRUCTOR.
5 HOURS, OR 1.5 UNITS.
FIELD TRIPS REQUIRED - $50.

```
04859 LAB0  1      2-5      MWF      18 T H BUELL
```

L A 341 LAND RESOURCE EVALUATION.
Same As U P 341
PREREQUISITE: GRADUATE STANDING OR CONSENT OF INSTRUCTOR.
4 HOURS, OR 1 UNIT.

```
04860 LECO  A    1030-12    TUTH     325 T H BUELL
```

L A 350 LAND USE ECOLOGY.
PREREQUISITE: CONSENT OF INSTRUCTOR.
*TO RECEIVE 4 HOURS OR 1 UNIT, THE STUDENT MUST COMPLETE A COMPLEX TERM PROJECT APPLYING PRINCIPLES PRESENTED IN LECTURES AND DISCUSSIONS.
3 OR 4 HOURS, OR 0.75 OR 1 UNIT.

```
04861 LAB0  A      8-12     F        18 T H BUELL
            A      9        MW       18 T H BUELL
```

L A 370 DESIGN-BEHAVIOR INTERACTION.
3 HOURS, OR 0.75 UNIT.

```
04862 LECO  A      830-10   TUTH     18 T H BUELL
```

L A 413 HISTORY OF LANDSCAPE ARCHITECTURE.
1 UNIT.

```
04863 DISC  A      12       F        325 T H BUELL
      LECT  1      ARR
04864 DISC  B      1        F        325 T H BUELL
      LECT  1      ARR
```

L A 437 LANDSCAPE PLANNING.
PREREQUISITE: L A 341 AND 350, OR CONSENT OF INSTRUCTOR.
1.5 UNITS.

```
04865 LAB0         2-5      MWF      218 T H BUELL
```

L A 463 METHODS OF SOCIAL AND BEHAVIORAL RESEARCH IN DESIGNED ENVIRONMENTS.
Same As ARCH 463
PREREQUISITE: GRADUATE STANDING IN ARCHITECTURE, LANDSCAPE ARCHITECTURE, OR URBAN AND REGIONAL PLANNING.
1 UNIT.

```
04866 LECO  C     11-1220   MW       210A ARCHITECT
```

L A 465 DESIGN/BEHAVIOR STUDIO.
Same As ARCH 465
PREREQUISITE: L A 464, OR CONSENT OF INSTRUCTOR.
*MAY BE REPEATED TO A MAXIMUM OF 3 UNITS.
1.5 UNITS.

```
04867 LAB          2-5      MWF      218 T H BUELL
```

L A 481 URBAN DESIGN STUDIO, I.
Same As ARCH 481
PREREQUISITE: ARCH 374; CREDIT OR CONCURRENT REGISTRATION IN U P 326 OR CONSENT OF INSTRUCTOR.
1 TO 2 UNITS.

```
04868 LAB   E     130-550   MWF      ARR ARCHITECT
```

L A 487 SEMINAR.
PREREQUISITE: CONSENT OF INSTRUCTOR.
0.5 TO 1 UNIT.

```
04869 DISC  A      1-3      TH       18 T H BUELL
```

L A 490 SPECIAL PROBLEMS.
PREREQUISITE: CONSENT OF INSTRUCTOR.
0.5 TO 2 UNITS.
FOR INDEPENDENT STUDY REGISTRATION IN THIS COURSE, STUDENTS SHOULD CONTACT THE INSTRUCTOR WHO WILL SUPERVISE THEIR WORK.

```
     CONF       ARR                                          Ind Study
```

L A 499 THESIS RESEARCH.
0 TO 2 UNITS.
FOR INDEPENDENT STUDY REGISTRATION IN THIS COURSE, STUDENTS SHOULD CONTACT THE INSTRUCTOR WHO WILL SUPERVISE THEIR WORK.

```
     CONF       ARR                                          Ind Study
```

LATIN

DEPARTMENT OFFICE — 4090 FOREIGN LANGUAGES BUILDING

LAT 101 ELEMENTARY LATIN, I.
4 HOURS.

```
04987 LECO  B      12       MTUWTH   310 0 K H
04988 LECO  C      1        MTUWTH   122 0 K H
```

LAT 102 ELEMENTARY LATIN, II.
PREREQUISITE: LAT 101 OR ONE YEAR OF HIGH SCHOOL LATIN.
4 HOURS.

```
04989 LECO  A      1        MW       229 NAT HIST
            A      1        TUTH     231 NAT HIST
04990 LECO  B      12       MTUWTH   G18 FOR LANG
```

LAT 103 INTERMEDIATE LATIN.
PREREQUISITE: LAT 102 OR TWO YEARS OF HIGH SCHOOL LATIN.
4 HOURS.

```
04991 LECO  B      12       MTUWTH   317 GREG HALL
```

LAT 104 INTRODUCTION TO LATIN LITERATURE.
4 HOURS.

```
04992 LECO  A      12       MTUWTH   243 ARMORY
```

LAT 105 INTENSIVE ELEMENTARY LATIN.
8 HOURS.
MEETS WITH LATIN 400.

```
04993 LECO  A      12       MTUWTH   398 LINCOLN
```

LAT 199 UNDERGRADUATE OPEN SEMINAR.
*MAY BE REPEATED.
1 TO 5 HOURS.
FOR INDEPENDENT STUDY REGISTRATION IN THIS COURSE, STUDENTS SHOULD CONTACT THE INSTRUCTOR WHO WILL SUPERVISE THEIR WORK.

```
     CONF       ARR                                          Ind Study
```

LAT 201 SURVEY OF LATIN LITERATURE.
PREREQUISITE: LAT 104 OR FOUR YEARS OF HIGH SCHOOL LATIN.
3 HOURS.

```
04994 LECO  A      1        MWF      310 0 K H            BROWNE
```

LAT 271 INTRODUCTION TO SECOND LANGUAGE LEARNING AND TEACHING.
Same As FR 271, GER 271, HUMAN 271, RUSS 271
SPAN 271
PREREQUISITE: SOPHOMORE STANDING AND ENROLLMENT IN A TEACHER EDUCATION CURRICULUM, OR CONSENT OF INSTRUCTOR.
*EARLY FIELD EXPERIENCES REQUIRE ILLINOIS STATE CRIMINAL BACKGROUND CHECK (SEE COUNCIL ON TEACHER EDUCATION FOR QUESTIONS.)
4 HOURS.
INCLUDES 24 HOURS OF EARLY FIELD EXPERIENCES IN AREA SCHOOLS.
STUDENTS MUST RESERVE ONE BLOCK OF 4 CONSECUTIVE HOURS EACH WEEK BETWEEN 8 A.M. AND 3 P.M. MON-THURS FOR FIELD PLACEMENT.
REQUIRES ANNUAL BLOODBORNE PATHOGEN TRAINING.

```
04995 LECO  L     12-120    TUTH     1038 FOR LANG        ANDREWS
```

LAT 275 DEVELOPING AND IMPLEMENTING COMMUNICATIVE LANGUAGE TEACHING.
Same As FR 275, GER 275, RUSS 275, SPAN 275
PREREQUISITE: HUMAN 271 AND ENROLLMENT IN A TEACHER EDUCATION CURRICULUM, OR CONSENT OF INSTRUCTOR.
4 HOURS.
*EARLY FIELD EXPERIENCES REQUIRE ILLINOIS STATE CRIMINAL BACKGROUND CHECK (SEE COUNCIL ON TEACHER EDUCATION FOR QUESTIONS) AND ANNUAL BLOODBORNE PATHOGEN TRAINING.
INCLUDES 28 HOURS OF EARLY FIELD EXPERIENCES IN AREA SCHOOLS.
STUDENTS MUST RESERVE ONE BLOCK OF 4 CONSECUTIVE HOURS EACH WEEK BETWEEN 8 A.M. AND 3 P.M. MON-THURS FOR FIELD PLACEMENT.

```
04996 LECO  H      4-518    MW       1120 FOR LANG        LEESER M
```

LAT 292 SENIOR THESIS.
PREREQUISITE: SENIOR STANDING AND CONSENT OF THE CLASSICS HONORS PROGRAM.
(COUNTS FOR ADVANCED HOURS IN LAS)
2 OR 4 HOURS.
FOR INDEPENDENT STUDY REGISTRATION IN THIS COURSE, STUDENTS SHOULD

LAT 292 CONTINUED
CONTACT THE INSTRUCTOR WHO WILL SUPERVISE THEIR WORK.

	CONF	ARR			Ind Study

LAT 298 SENIOR SURVEY.
PREREQUISITE: SENIOR STANDING AND CONSENT OF THE CLASSICS HONORS PROGRAM.
(COUNTS FOR ADVANCED HOURS IN LAS)
2 OR 4 HOURS.
FOR INDEPENDENT STUDY REGISTRATION IN THIS COURSE, STUDENTS SHOULD CONTACT THE INSTRUCTOR WHO WILL SUPERVISE THEIR WORK.

	CONF	ARR			Ind Study

LAT 311 INTERMEDIATE PROSE COMPOSITION.
PREREQUISITE: CREDIT OR CONCURRENT REGISTRATION IN LAT 201, OR EQUIVALENT.
3 HOURS, OR 0.5 UNIT.

04997	LECD	1	9	MWF	310 D K H	PARCA

LAT 391 READINGS IN LATIN LITERATURE.
PREREQUISITE: THREE YEARS OF COLLEGE LATIN OR EQUIVALENT; CONSENT OF INSTRUCTOR.
*MAY BE REPEATED FOR CREDIT.
3 HOURS, OR 0.75 OR 1 UNIT.
TOPIC: Epistolography: Pliny & Senaca

04998	LECD	A	330-450	TUTH	1110 FOR LANG	JACOBSON

LAT 393 INDEPENDENT READING.
PREREQUISITE: LAT 202 AND CONSENT OF INSTRUCTOR.
*MAY BE REPEATED TO A MAXIMUM OF 8 HOURS OR 3 UNITS.
1 TO 4 HOURS, OR 0.25 TO 1 UNIT.
FOR INDEPENDENT STUDY REGISTRATION IN THIS COURSE, STUDENTS SHOULD CONTACT THE INSTRUCTOR WHO WILL SUPERVISE THEIR WORK.

	CONF	ARR			Ind Study

LAT 400 BEGINNING LATIN FOR GRADUATE STUDENTS.
4 HOURS.
MEETS WITH LATIN 105.

04999	LECD	A	12	MTUWTH	398 LINCOLN	

LAT 431 SPECIAL DISCIPLINES.
Same As GRK 431
PREREQUISITE: GRK 391 AND LAT 391, OR EQUIVALENT.
*MAY BE REPEATED AS TOPIC VARIES.
1 UNIT.
TOPIC: Papyrology

05000	LECD	1	330-550	W	310 D K H	BROWNE

LAT 499 THESIS RESEARCH.
0 TO 4 UNITS.
FOR INDEPENDENT STUDY REGISTRATION IN THIS COURSE, STUDENTS SHOULD CONTACT THE INSTRUCTOR WHO WILL SUPERVISE THEIR WORK.

	CONF	ARR			Ind Study

LATIN AMERICAN STUDIES PROGRAM

PROGRAM OFFICE 201, 910 SOUTH FIFTH STREET
PHONE (217) 333-3182

LA ST 170 INTRODUCTION TO LATIN AMERICA.
*GEN ED: NW SS
3 HOURS.

04979	OISC	A1	9	F	108 LINCOLN		
	LECT	A	3	MW	66 LIBRARY		SOLAUN
04980	OISC	A2	10	F	108 LINCOLN		
	LECT	A	3	MW	66 LIBRARY		SOLAUN
04981	OISC	A3	11	F	108 LINCOLN		
	LECT	A	3	MW	66 LIBRARY		SOLAUN
04982	OISC	A4	12	F	108 LINCOLN		
	LECT	A	3	MW	66 LIBRARY		SOLAUN
04983	OISC	A5	1	F	108 LINCOLN		
	LECT	A	3	MW	66 LIBRARY		SOLAUN
04984	OISC	A6	2	F	108 LINCOLN		
	LECT	A	3	MW	66 LIBRARY		SOLAUN

LA ST 290 INDIVIDUAL STUDY.
PREREQUISITE: LA ST 170; A DECLARED FIELD OF CONCENTRATION IN LATIN AMERICAN STUDIES; CONSENT OF INSTRUCTOR.
*MAY BE REPEATED AS TOPIC VARIES TO A MAXIMUM OF 6 HOURS.
(COUNTS FOR ADVANCED HOURS IN LAS)
1 TO 5 HOURS.
FOR INDEPENDENT STUDY REGISTRATION IN THIS COURSE, STUDENTS SHOULD CONTACT THE INSTRUCTOR WHO WILL SUPERVISE THEIR WORK.

	CONF	ARR			Ind Study

LA ST 345 TUTORIALS IN NATIVE LATIN AMERICAN LANGUAGES.
PREREQUISITE: CONSENT OF INSTRUCTOR.
*MAY BE REPEATED UP TO 6 SEMESTERS SUCCESSIVELY TO A MAXIMUM OF 16 HOURS OR 4 UNITS.
2 TO 4 HOURS, OR 0.5 TO 1 UNIT.
TOPIC: QUECHUA.

04985	LECD		ARR			SOTO S

LA ST 376 FOUR LATIN AMERICAN IDEAS: STRUCTURALISM, DEPENDENCY, LIBERATION THEOLOGY, PEDAGOGY OF THE OPPRESSED.
Same As HIST 370
PREREQUISITE: ONE YEAR OF HISTORY OR SOCIAL SCIENCE.
3 HOURS, OR 0.5 OR 1 UNIT.

04988	LECD	A	3-420	TUTH	333 ARMORY	LOVE

LA ST 499 THESIS RESEARCH.
PREREQUISITE: M.A. STANDING IN LATIN AMERICAN STUDIES AND CONSENT OF INSTRUCTOR.
*MAY BE REPEATED TO A MAXIMUM OF 2 UNITS WITH CONSENT OF M.A. PROGRAM DIRECTOR. STUDENTS MAY ALSO REGISTER IN THIS COURSE MORE THAN ONCE IN THE SAME SEMESTER TO A MAXIMUM OF 2 UNITS.
1 UNIT.
FOR INDEPENDENT STUDY REGISTRATION IN THIS COURSE, STUDENTS SHOULD CONTACT THE INSTRUCTOR WHO WILL SUPERVISE THEIR WORK.

	CONF	ARR			Ind Study

LATINA/LATINO STUDIES PROGRAM

PROGRAM OFFICE 510 EAST CHALMERS, CHAMPAIGN
TELEPHONE (217) 265-0370
INFORMATION CONCERNING THIS INTERDISCIPLINARY UNIT OF THE COLLEGE OF LIBERAL ARTS AND SCIENCES MAY BE OBTAINED AT THE PROGRAM OFFICE.

LLS 100 INTRODUCTION TO LATINA/LATINO STUDIES.
*GEN ED: US
3 HOURS.

05258	LECD	A	1	MWF	110 SPCH&HEAR	

LLS 227 LATINA/LATINOS IN CONTEMPORARY UNITED STATES SOCITEY.
Same As SOC 227
PREREQUISITE: LLS 100 OR SOC 100, OR CONSENT OF INSTRUCTOR.
*GEN ED: US
3 HOURS.

05259	LECD		9-1020	MW	300 LINCOLN	ZEISEL, C.

LLS 230 INTRODUCTION TO U.S. RACIAL AND ETHNIC POLITICS.
Same As AFRO 230, POL S 230
*GEN ED: US SS
3 HOURS.

05260	DISC	M1	12	F	321 GREG HALL		
	LECD	M	12	MW	124 BURRILL		SHAW T
05261	DISC	M2	11	F	398 LINCOLN		
	LECD	M	12	MW	124 BURRILL		SHAW T
05262	DISC	M3	12	TH	388 LINCOLN		
	LECD	M	12	MW	124 BURRILL		SHAW T
05263	DISC	M4	11	TH	388 LINCOLN		
	LECD	M	12	MW	124 BURRILL		SHAW T

LLS 260 TWENTIETH-CENTURY LATINA/LATINO LITERATURE.
3 HOURS.

05264	DISC	A1	12	TH	140 HENRY BLD	
	LECT	A	12-150	TU	2 EDUCATION	
05265	DISC	A2	1	TH	343 ALTGELD	
	LECT	A	12-150	TU	3 EDUCATION	
05266	DISC	A3	2	TH	447 ALTGELD	
	LECT	A	12-150	TU	3 EDUCATION	

LLS 275 HISTORY AND DEVELOPMENT OF LATINA/LATINO MEDIA IN THE UNITED STATES.
Same As COMM 275
3 HOURS.

05267	LECD	N	12-120	MW	123 GREG HALL	BERRY

LLS 290 INDEPENDENT STUDY.
PREREQUISITE: ONE COURSE IN LATINA/LATINO STUDIES AND CONSENT OF INSTRUCTOR.
*MAY BE REPEATED IN THE SAME OR SUBSEQUENT SEMESTERS AS TOPICS VARY TO A MAXIMUM OF 6 HOURS.
0 TO 3 HOURS.

	CONF	ARR			Ind Study

LLS 333 FOUNDATIONS OF BILINGUAL EDUCATION.
Same As C & I 333
3 HOURS, OR 0.5 OR 1 UNIT.

05268	LECD	A	4-650	W	176 EDUCATION	JIMENEZ R

LLS 342 U.S. LATINA LITERATURE AND ICONOGRAPHY.
PREREQUISITE: AT LEAST ONE PREVIOUS COURSE IN U.S. LATINA/LATINO STUDIES OR WOMEN'S STUDIES, OR CONSENT OF INSTRUCTOR.
3 HOURS, OR 1 UNIT.

05269	LECD	A	3-420	TUTH	112 SPCH&HEAR	

LAW

COLLEGE OFFICE 201 LAW BUILDING
PHONE NUMBER (217) 333-0930
UNDERGRADUATE STUDENTS REGISTERED IN OTHER COLLEGES ARE NOT PERMITTED TO ELECT LAW COURSES. UPON APPROVAL OF THE ASSOCIATE DEAN OF THE COLLEGE OF LAW, GRADUATE STUDENTS MAY ELECT A LIMITED NUMBER OF LAW COURSES RELATED TO THEIR FIELD OF GRADUATE STUDY, PROVIDED THEIR MAJOR DEPARTMENT AGREES TO ACCEPT THESE COURSES TOWARD THEIR GRADUATE DEGREE.

LAW 301 CONTRACTS.
4 HOURS, OR 1 UNIT.

05001	LECD	A	ARR		ARR LAW BLDG	MAGGS, P
05002	LECD	B	ARR		ARR LAW BLDG	TABB, C
05003	LECD	C	ARR		ARR LAW BLDG	COLOMBO, J

LAW 303 TORTS, I.
3 HOURS, OR 1 UNIT.

05004	LECD	A	ARR		ARR LAW BLDG	GINSBURG T
05005	LECD	B	ARR		ARR LAW BLDG	SNOBEN, E
05006	LECD	C	ARR		ARR LAW BLDG	BOWSER

LAW 305 PROPERTY.
4 HOURS, OR 1 UNIT.

05007	LECD	A	ARR		ARR LAW BLDG	Storrow

LAW 305 CONTINUED

05008 LECD B ARR ARR LAW BLDG BALL, C
05009 LECD C ARR ARR LAW BLDG REYNOLDS, L

LAW 307 CRIMINAL LAW.
3 HOURS, OR 1 UNIT.

05010 LECD A ARR ARR LAW BLDG KINPORTS, K
05011 LECD B ARR ARR LAW BLDG Etienne, M.
05012 LECD C ARR ARR LAW BLDG BRANHAM, LYNN

LAW 311 LEGAL WRITING AND RESEARCH.
2 HOURS, OR 0.5 UNIT.

05013 LECD A1 ARR ARR LAW BLDG
05014 LECD A2 ARR ARR LAW BLDG
05015 LECD B1 ARR ARR LAW BLDG
05016 LECD B2 ARR ARR LAW BLDG
05017 LECD C1 ARR ARR LAW BLDG
05018 LECD C2 ARR ARR LAW BLDG

LAW 313 CONSTITUTIONAL LAW, II.
PREREQUISITE: LAW 304.
3 HOURS, OR 1 UNIT.

05019 LECD ARR ARR LAW BLDG NOWAK, J

LAW 314 ADMINISTRATIVE LAW.
3 HOURS, OR 1 UNIT.

05020 LECD ARR ARR LAW BLDG BOWSER

LAW 315 CONSTITUTIONAL LAW, III.
PREREQUISITE: LAW 304.
3 HOURS, OR 1 UNIT.

05021 LECD ARR ARR LAW BLDG NOWAK, J

LAW 317 ADVANCED CRIMINAL PROCEDURE.
PREREQUISITE: LAW 307, 308, AND 313.
3 HOURS, OR 1 UNIT.

05022 LECD A ARR ARR LAW BLDG LEIPOLD, A

LAW 319 ENVIRONMENTAL LAW AND POLICY, I.
3 HOURS, OR 1 UNIT.

05023 LECD ARR ARR LAW BLDG FREYFOGLE, E

LAW 322 LAND USE PLANNING.
2 OR 3 HOURS, OR 0.5 OR 1 UNIT.

05024 LECD ARR ARR LAW BLDG REYNOLDS, L

LAW 324 REAL PROPERTY TRANSACTIONS.
PREREQUISITE: LAW 305.
3 HOURS, OR 1 UNIT.

05025 LECD A ARR ARR LAW BLDG MCDONALD WARD

LAW 328 BUSINESS ORGANIZATIONS.
3 OR 4 HOURS, OR 1 UNIT.

05026 LECD A ARR ARR LAW BLDG
05027 LECD B ARR ARR LAW BLDG Ribstein, L

LAW 339 BANKRUPTCY LAW.
3 HOURS, OR 1 UNIT.

05028 LECD ARR ARR LAW BLDG TABB, C

LAW 341 TRADEMARK, UNFAIR COMPETITION AND CONSUMER PROTECTION.
3 HOURS, OR 1 UNIT.

05029 LECD A ARR ARR LAW BLDG MAGGS, P

LAW 344 SPORTS LAW.
2 OR 3 HOURS, OR 0.5 OR 1 UNIT.

05030 LECD ARR ARR LAW BLDG ROSS, S

LAW 346 SALES.
3 HOURS, OR 1 UNIT.

05031 LECD ARR ARR LAW BLDG COLOMBO, J

LAW 348 INCOME TAXATION.
3 OR 4 HOURS, OR 1 UNIT.

05032 LECD A ARR ARR LAW BLDG KAPLAN, R
05033 LECD B ARR ARR LAW BLDG Beale, Linda

LAW 350 PARTNERSHIP TAXATION.
PREREQUISITE: LAW 348.
3 HOURS, OR 1 UNIT.

05034 LECD ARR ARR LAW BLDG TERRY, C

LAW 351 ESTATE AND GIFT TAXATION.
PREREQUISITE: LAW 348.
3 HOURS, OR 1 UNIT.

05035 LECD A ARR ARR LAW BLDG MCCORD, J

LAW 356 COMPARATIVE EMPLOYMENT RELATIONS SYSTEMS.
Same As L I R 454
PREREQUISITE: CONSENT OF INSTRUCTOR.
*HOURLY CREDIT ONLY APPLICABLE TO LAW 356.
3 HOURS, OR 1 UNIT.

05036 LECD 001 9-1050 TU 35 L I R AUGILERA

LAW 357 LABOR LAW, I.
Same As L I R 347
PREREQUISITE: GRADUATE STANDING OR COMPLETION OF THE FIRST YEAR OF THE LAW CURRICULUM.
3 OR 4 HOURS, OR 1 UNIT.
Graduate students in ILIR may elect this course without prior approval. This course is a prerequisite for some advanced labor law courses.

05037 LECD A ARR ARR LAW BLDG FINKIN, M

LAW 361 WORKPLACE DISPUTE RESOLUTION.
Same As ECON 443, L I R 443
*HOURLY CREDIT ONLY APPLICABLE TO LAW 361.
3 HOURS, OR 1 UNIT.
PRIORITY TO LIR AND LAW STUDENTS THROUGH FIRST WEEK OF CLASS

05038 LECD 001 12-250 TU 43 L I R FEUILLE

LAW 363 FAMILY LAW.
3 HOURS, OR 1 UNIT.

05039 LECD A ARR ARR LAW BLDG KRAUSE, H

LAW 364 DECEDENT'S ESTATES AND TRUSTS.
3 HOURS, OR 1 UNIT.

05040 LECD ARR ARR LAW BLDG Storrow

LAW 367 ALTERNATIVE DISPUTE RESOLUTION.
2 OR 3 HOURS, OR 0.5 OR 1 UNIT.

05041 LECD A ARR ARR LAW BLDG LEROY

LAW 369 AMERICAN LEGAL HISTORY.
PREREQUISITE: SOME PRIOR STUDY OF U.S. HISTORY, PARTICULARLY SOCIAL AND INTELLECTUAL, IS HELPFUL, BUT NOT REQUIRED.
3 HOURS, OR 1 UNIT.

05042 LECD ARR ARR LAW BLDG Smith, Bruce

LAW 373 CURRENT LEGAL PROBLEMS.
1 TO 12 HOURS, OR 0.25 TO 1 UNIT.
Sect. A: Comparative Canadian Law. 2 hrs. or .5 unit
Sect. B: Sexual Orientation & the Law. 4 hrs. or 1 unit
Sect. C:
Sect. D: Law & Regulation of Cyberspace 3 hrs. or 1 unit
Sect. E: Negotiations. 3 hrs. or 1 unit
Sect. F:
Sect. G: Immigration Law. 2 hrs. or .5 unit
Sect. H: Comparative Legal Systems 3 hrs. or 1 unit
Sect. I: Feminism and the Law. 3 hrs. or 1 unit
Sect. J: Health Law & Policy. 3 hrs. or 1 unit
Sect. AA: Study Abroad. Must be fluent in the language of the foreign school and must be approved by both the Director of Graduate and International Legal Studies and the Associate Dean for Academic Affairs.

05043 LECD A ARR ARR LAW BLDG ROSS, S
05044 LECD B ARR ARR LAW BLDG BALL, C
05045 LECD C ARR ARR LAW BLDG
05046 LECD D ARR ARR LAW BLDG Smith, Bruce
05047 LECD E ARR ARR LAW BLDG Gunsalus, T
05048 LECD F ARR ARR LAW BLDG
05049 LECD G ARR ARR LAW BLDG Perkins, Rober
05050 LECD H ARR ARR LAW BLDG GINSBURG T
05051 LECD I ARR ARR LAW BLDG KINPORTS, K
05052 LECD J ARR ARR LAW BLDG RICH, R

LAW 374 INTERNATIONAL LAW.
3 HOURS, OR 1 UNIT.

05053 LECD ARR ARR LAW BLDG BOYLE, F

LAW 378 EUROPEAN COMMUNITY LAW.
2 OR 3 HOURS, OR 0.5 OR 1 UNIT.

05054 LECD ARR ARR LAW BLDG DAVEY, W

LAW 379 ECONOMIC ANALYSIS OF LAW.
3 HOURS, OR 1 UNIT.

05055 LECD A ARR ARR LAW BLDG KESAN JAY

LAW 381 EVIDENCE.
3 OR 4 HOURS, OR 1 UNIT.

05056 LECD A ARR ARR LAW BLDG ROITHMAYR

LAW 382 TRIAL ADVOCACY.
PREREQUISITE: LAW 381.
*A FULL-YEAR COURSE.
2 HOURS, OR 0.5 UNIT.
Except for mid-year graduates, spring semester must be taken to receive credit for fall.
Must be taken concurrently with Law 383.
After September 1, 2000. Students may drop only with instructor's permission.

05057 LECT A 230-420 F Aud LAW BLDG BECKETT, J S

LAW 383 FUNDAMENTALS OF TRIAL PRACTICE.
PREREQUISITE: LAW 381 AND CONCURRENT REGISTRATION IN LAW 382.
3 HOURS, OR 1 UNIT.
The instructor reserves the right to balance students among these sections at the beginning of the fall semester, in order to provide the best educational opportunity for all students.
Section J is for problems
SEE SCHEDULE AND ENROLLMENT LIMITS FOR LAW 382, TRIAL ADVOCACY

05058 LECD A 530-830PM TU ARR LAW BLDG BECKETT, J S
05059 LECD B 530-830PM TU ARR LAW BLDG BECKETT, J S
05060 LECD C 530-830PM TU ARR LAW BLDG BECKETT, J S
05061 LECD D 530-830PM W ARR LAW BLDG BECKETT, J S
05062 LECD E 530-830PM W ARR LAW BLDG BECKETT, J S
05063 LECD F 530-830PM W ARR LAW BLDG BECKETT, J S
05064 LECD G 530-830PM TH ARR LAW BLDG BECKETT, J S
05065 LECD H 530-830PM TH ARR LAW BLDG BECKETT, J S
05066 LECD I 530-830PM TH ARR LAW BLDG BECKETT, J S
05067 LECD J ARR ARR LAW BLDG BECKETT, J S

LAW 390 LAW OF PROFESSIONAL RESPONSIBILITY.
1 TO 3 HOURS, OR 0.5 TO 1 UNIT.

05068 LECD A ARR ARR LAW BLDG Kordik

LAW 391 CIVIL PROCEDURE II: JURISDICTION AND FORUM CHOICE.

LAW 391 CONTINUED
PREREQUISITE: LAW 309.
3 HOURS, OR 1 UNIT.

05069	LECO	A	ARR	ARR LAW BLDG	PFANDER, J

LAW 394 LEGAL PROBLEMS.
*MAY BE REPEATED FOR A MAXIMUM OF 4 SEMESTERS. NO GRADUATE CREDIT.
1 TO 2 HOURS.
Enrollment in sections A, C, D, E, EE, and F limited to students selected for those positions.
Section A: Law Review. 2 hours credit for elected Board members; 1 hour credit for other editors and members. Elected board members should change the hours to 2 - the system adopts a default value of 1.
Section B: Ill. Bar Journal Writers
Section C: Ill. Bar Journal Editors.
Section D: Elder Law Journal. 2 hours credit for elected Board members; 1 hour credit for other editors and members. Elected board members should change the hours to 2 - the system adopts a default value of 1.
Section E: Teaching Assistants. Offered for two hours of credit.
Section EE: Teaching Assistants. Offered for one hour of credit.
Section F: Intellectual Property Journal

05070	LECO	A	ARR	ARR LAW BLDG	MEYER, D
05071	LECO	B	ARR	ARR LAW BLDG	LEIPOLD, A
05072	LECO	C	ARR	ARR LAW BLDG	LEIPOLD, A
05073	LECO	D	ARR	ARR LAW BLDG	KAPLAN, R
05074	LECO	E	ARR	ARR LAW BLDG	LEIPOLD, A
05075	LECO	EE	ARR	ARR LAW BLDG	LEIPOLD, A
05076	LECO	F	ARR	ARR LAW BLDG	KESAN JAY

LAW 395 MOOT COURT BOARD.
*MAY BE REPEATED FOR A MAXIMUM OF 4 HOURS. NO GRADUATE CREDIT.
1 TO 2 HOURS.
Section A: Green Internal Competitions.
Section B: Green External Competitions.
Section C: Green Editorial Board.
Section D: Jessup Internal Competitions.
Section F: Jessup Editorial Board.
Section G: Frederick Douglass Intn'l Comp.
Section I: Frederick Douglass Edit'l Board
Section J: NHBA Internal Competition
Section L: NHBA Editorial Board
Section M: Environmental Internal Comp.
Section O: Environmental Editorial Board
Section P: Negotiations.
Section R: Intellectual Property Internal Competitions.
Section T: Intellectual Property Editorial Board.
Section U: Tang Internal Competition.
Section W: Tang Editorial Board.

05077	CONF	A	ARR	ARR LAW BLDG	MORITZ, SHANNON
05078	CONF	B	ARR	ARR LAW BLDG	MORITZ, SHANNON
05079	CONF	C	ARR	ARR LAW BLDG	MORITZ, SHANNON
05080	CONF	D	ARR	ARR LAW BLDG	MORITZ, SHANNON
05081	CONF	F	ARR	ARR LAW BLDG	MORITZ, SHANNON
05082	CONF	G	ARR	ARR LAW BLDG	MORITZ, SHANNON
05083	CONF	I	ARR	ARR LAW BLDG	MORITZ, SHANNON
05084	CONF	J	ARR	ARR LAW BLDG	MORITZ, SHANNON
05085	CONF	L	ARR	ARR LAW BLDG	MORITZ, SHANNON
05086	CONF	M	ARR	ARR LAW BLDG	MORITZ, SHANNON
05087	CONF	O	ARR	ARR LAW BLDG	MORITZ, SHANNON
05088	CONF	P	ARR	ARR LAW BLDG	MORITZ, SHANNON
05089	CONF	R	ARR	ARR LAW BLDG	MORITZ, SHANNON
05090	CONF	T	ARR	ARR LAW BLDG	MORITZ, SHANNON
05091	CONF	U	ARR	ARR LAW BLDG	MORITZ, SHANNON
05092	CONF	W	ARR	ARR LAW BLDG	MORITZ, SHANNON

LAW 396 REMEDIES.
2 OR 3 HOURS, OR 0.5 OR 1 UNIT.

05093	LECO		ARR	ARR LAW BLDG	SHOBEN, E

LAW 397 CLINICAL TRAINING.
1 TO 4 HOURS, OR 1 UNIT.
Sect. A: Civil Clinic - Litigation
Sect. B: Civil Clinic - Transactional
Sect. C: Civil Clinic - Domestic Violence
Sect. D: Human Rights Clinic
Sect. E: Appellate Defender
Sect. F: Fall Externship
Sect. G: Summer Externship
Sect. H: Advanced Clinic

05094	CONF	A	ARR	ARR LAW BLDG	BELL
05095	CONF	B	ARR	ARR LAW BLDG	GEEROES, C
05096	CONF	C	ARR	ARR LAW BLDG	Fischer, Karla
05097	CONF	D	ARR	ARR LAW BLDG	Keenan, P
05098	CONF	E	ARR	ARR LAW BLDG	YUHAS
05099	CONF	F	ARR	ARR LAW BLDG	LEIPOLD, A
05100	CONF	G	ARR	ARR LAW BLDG	LEIPOLD, A
05101	CONF	H	ARR	ARR LAW BLDG	GEEROES, C
		H			BELL

LAW 398 SEMINAR.
2 OR 3 HOURS, OR 0.5 OR 1 UNIT.
Sect. A: Law & Genetics. 3 hrs/1 unit
Sect. B: Family Policy. 2 hrs/ .5 unit
Sect. C: Legal Protection of Employees. 3 hrs/1 unit
Sect. D: International Limits on Punishment & Procedure. 2 hrs/.5 unit
Sect. E: Critical Race Seminar. 3 hrs/1 unit
Sect. G: Death Penalty. 2 hrs/.5 unit
Sect. H: Legal Intervention - Domestic Violence. 3 hrs/1 unit
Sect. I: Federal Tax Policy. 3 hrs/1 unit
Sect. J: Readings on Conservation. 3 hrs/1 unit

LAW 398 CONTINUED

05102	LECO	A	ARR	ARR LAW BLDG	DEASON, E
05103	LECO	B	ARR	ARR LAW BLDG	KRAUSE, H
05104	LECO	C	ARR	ARR LAW BLDG	FINKIN, M
05105	LECO	D	ARR	ARR LAW BLDG	De Sturler, A.
05106	LECO	E	ARR	ARR LAW BLDG	ROITHMAYR
05107	LECO	G	ARR	ARR LAW BLDG	CONTI, KAREN
05108	LECO	H	ARR	ARR LAW BLDG	Fischer, Karla
05109	LECO	I	ARR	ARR LAW BLDG	KAPLAN, R
05110	LECO	J	ARR	ARR LAW BLDG	FREYFOGLE, E

LAW 399 RESEARCH ON SPECIAL TOPICS.
0 TO 4 HOURS, OR 0.5 TO 1 UNIT.
FOR INDEPENDENT STUDY REGISTRATION IN THIS COURSE, STUDENTS SHOULD CONTACT THE COLLEGE OFFICE AND THE INSTRUCTOR WHO WILL SUPERVISE THEIR WORK.

	CONF		ARR		Ind Study

LAW 402 INTRODUCTION TO UNITED STATES LAW.
3 HOURS, OR 1 UNIT.

05111	LECO		ARR	ARR LAW BLDG	

LAW 497 ADVANCED INTERDISCIPLINARY LEGAL RESEARCH.
PREREQUISITE: CONSENT OF THE ASSOCIATE DEAN OF THE COLLEGE OF LAW.
2 TO 4 HOURS, OR 0.5 TO 1 UNIT.

05112	LECO	A	ARR	ARR LAW BLDG	

LAW 498 PRO BONO SERVICE.
PREREQUISITE: ENROLLMENT IN THE J.D., LL.M., OR M.C.L. PROGRAMS AT THE COLLEGE OF LAW.
*STUDENTS MAY ENROLL ONLY WITH PERMISSION OF THE ASSOCIATE DEAN FOR ACADEMIC AFFAIRS.
0 CREDIT.

05113	CONF		ARR	ARR LAW BLDG	LEIPOLD, A

LAW 499 THESIS RESEARCH.
0 TO 3 UNITS.
Graduate law students (LL.M., S.J.D.) only.
FOR INDEPENDENT STUDY REGISTRATION IN THIS COURSE, STUDENTS SHOULD CONTACT THE INSTRUCTOR WHO WILL SUPERVISE THEIR WORK.

	CONF		ARR		Ind Study

LEISURE STUDIES

DEPARTMENT OFFICE 104 HUFF HALL
DEPARTMENT PHONE (217) 333-4410, 8:30AM-5:00PM

LEIST 100 SOCIETY AND LEISURE.
*GEN ED: SS
3 HOURS.
SECTION A: STUDENTS REGISTER FOR A LECTURE ON TU AND TH ALSO NEED TO SELECT ONE OF SIX DISCUSSION SECTIONS. EACH DISCUSSION SECTION IS LIMITED TO 50 STUDENTS.
SECTION B: BRIDGE-TRANSITION PROGRAM STUDENTS ONLY.

05114	OISC	A1	12	TH	386	ARMORY	
	LECO	A	10	TUTH	141	WOHLERS	WACHTER
05115	OISC	A2	9	F	386	ARMORY	
	LECO	A	10	TUTH	141	WOHLERS	WACHTER
05116	OISC	A3	10	F	386	ARMORY	
	LECO	A	10	TUTH	141	WOHLERS	WACHTER
05117	OISC	A4	11	F	386	ARMORY	
	LECO	A	10	TUTH	141	WOHLERS	WACHTER
05118	OISC	A5	12	F	386	ARMORY	
	LECO	A	10	TUTH	141	WOHLERS	WACHTER
05119	OISC	A6	12	M	386	ARMORY	
	LECO	A	10	TUTH	141	WOHLERS	WACHTER
05120	LECO	B	9-10IS	MW	432	ARMORY	

LEIST 110 FOUNDATIONS FOR DELIVERY OF LEISURE SERVICES.
2 HOURS.
SECTION A MEETS FIRST 8 WEEKS ONLY: AUGUST 28 - OCTOBER 18, 2002.
SECTION B MEETS SECOND 8 WEEKS ONLY: OCTOBER 21 - DECEMBER 13, 2002.

05121	LECO	A	230-410	MW	386	ARMORY	WACHTER
05122	LECO	B	230-410	MW	386	ARMORY	WACHTER

LEIST 140 NATURE AND WILDERNESS IN AMERICAN LIFE.
2 HOURS.
COURSE MEETS SECOND 8 WEEKS ONLY: OCTOBER 21 - DECEMBER 13, 2002.

05123	LECO	A	5-640PM	MW	319	GREG HALL	ELY

LEIST 199 UNDERGRADUATE OPEN SEMINAR.
*MAY BE REPEATED.
1 TO 5 HOURS.
SECTION CM: ORIENTATION TO LEISURE STUDIES. 1 HOUR.
REQUIRED OF ALL FIRST SEMESTER LEISURE STUDIES STUDENTS. LEISURE STUDIES MAJORS ONLY.
SECTION D: WORK AND LEISURE IN AMERICA. 2 HOURS.
FIRST YEAR DISCOVERY PROGRAM COURSE: ENROLLMENT RESTRICTED TO FRESHMEN. STUDENTS SHOULD ENROLL IN ONLY ONE DISCOVERY COURSE. STUDENTS WHO ENROLL IN MORE THAN ONE DISCOVERY COURSE MAY BE DROPPED FROM THE ADDITIONAL DISCOVERY COURSES. FOR A LISTING OF THESE COURSES, SEE THE FRONT PORTION OF THIS TIMETABLE; FOR COURSE DESCRIPTIONS, SEE THE DISCOVERY PROGRAM COURSE BOOKLET.
SECTION DI: LEISURE SERVICES AND DIVERSITY. 3 HOURS.
LEISURE STUDIES MAJORS ONLY THROUGH 07/31/2002.
SECTION MRA: ETHICAL ISSUES IN SPORT MANAGEMENT. 2 HOURS.
COURSE MEETS 1ST 8-WEEKS ONLY: 8/28/02 TO 10/18/02.
SECTION MRB: ETHICAL ISSUES IN SPORT MANAGEMENT. 2 HOURS.
COURSE MEETS 2ND 8-WEEKS ONLY: 10/21/02 TO 12/13/02.
SECTION SM: SPORT MEDIA. 3 HOURS.
SECTION TT: TOURISM MARKETING AND INFORMATION TECHNOLOGY. 3 HOURS.

LEIST 199 CONTINUED

05124	LECD	CM	11	F	106	LINCOLN	GOWER
05125	LECD	D	2	MW	138	ARMORY	MCKINNEY
05126	LECD	DI	9-1015	TUTH	319	GREG HALL	STODDLSKA
05127	LECD	MRA	3-440	MW	319	GREG HALL	
05128	LECD	MRB	3-440	MW	319	GREG HALL	
05129	LECD	SM	2-315	TUTH	103	MUM HALL	RAYCRAFT
06130	LECD	TT	1030-1145	TUTH	388	ARMORY -	FESENMAIER

LEIST 201 LEISURE SERVICES PROGRAMMING AND LEADERSHIP.
PREREQUISITE: LEIST 100 AND 110.
4 HOURS.
LEISURE STUDIES MAJORS ONLY THROUGH 07/31/02.

05131	LECD	A	1030-1210	TUTH	330	ARMORY	GIBBLE

LEIST 210 HUMAN RESOURCE MANAGEMENT IN LEISURE ORGANIZATIONS.
3 HOURS.
LEISURE STUDIES MAJORS ONLY THROUGH 07/31/02.

05132	LECD	A	1030-1145	MW	388	ARMORY	MCKINNEY

LEIST 212 DYNAMICS OF TOURISM.
PREREQUISITE: LEIST 100 OR CONSENT OF INSTRUCTOR.
3 HOURS.
LEISURE STUDIES MAJORS ONLY THROUGH 07/31/02.

05133	LECD	A	830-945	TUTH	388	ARMORY	WICKS

LEIST 214 INTRODUCTION TO AGING.
Same As CHLTH 214, HDFS 214, PSYCH 214, REHAB 214
PREREQUISITE: HDFS 105 OR 3 HOURS OF SOCIAL SCIENCE.
3 HOURS.

05134	LECT	A	10-1115	MW	138	ARMORY	ARMSTRONG, MJ

LEIST 218 ENTREPRENEURSHIP AND RECREATION ENTERPRISES.
PREREQUISITE: LEIST 100 OR CONSENT OF INSTRUCTOR.
3 HOURS.
LEISURE STUDIES MAJORS ONLY THROUGH 07/31/02.

05135	LECD	A	1030-1145	TUTH	108	LINCOLN	WICKS

LEIST 242 NATURE AND AMERICAN CULTURE.
Same As HIST 242, L A 216, NRES 242
*GEN ED: W
3 HOURS.

05136	LECD	A	9-1015	TUTH	110	SPCH&HEAR	STEWART,WILLIAM

LEIST 250 SPECIAL PROBLEMS.
PREREQUISITE: JUNIOR OR SENIOR STANDING; A MINIMUM GRADE-POINT AVERAGE OF 3.0; CONSENT OF ACADEMIC ADVISOR AND INSTRUCTOR; APPROVAL BY DEPARTMENT HEAD.
*MAY BE REPEATED FOR A TOTAL OF 4 TO 6 HOURS OF CREDIT.
2 OR 3 HOURS.
FOR INDEPENDENT STUDY REGISTRATION IN THIS COURSE, STUDENTS SHOULD CONTACT THE DEPARTMENT OFFICE AT 104 HUFF HALL.

	CONF		ARR				Ind Study

LEIST 252 INTRODUCTION TO SPORT MANAGEMENT.
PREREQUISITE: LEIST 100 AND 110 OR CONSENT OF INSTRUCTOR.
3 HOURS.

05137	LECT	A	10-1115	TUTH	213	GREG HALL	RAYCRAFT

LEIST 280 ORIENTATION TO PRACTICUM.
PREREQUISITE: JUNIOR STANDING; LEIST 100, 110, 130, AND EITHER 200 OR 230.
0 CREDIT.
LEISURE STUDIES MAJORS ONLY.

05138	LECD	A	11	F	330	ARMORY	

LEIST 284 LEISURE STUDIES PRACTICUM.
PREREQUISITE: SENIOR STANDING; LEIST 280 AND 310.
12 HOURS.
LEISURE STUDIES MAJORS ONLY.

05139	PRAC	A	ARR		ARR		

LEIST 299 OFF-CAMPUS STUDY.
PREREQUISITE: ADVANCED STANDING AND APPROVAL OF MAJOR DEPARTMENT AND COLLEGE.
*MAY BE REPEATED TO A MAXIMUM OF 32 SEMESTER HOURS.
0 TO 16 HOURS.
FOR REGISTRATION IN THIS COURSE, STUDENTS SHOULD CONTACT THE DEPARTMENT OFFICE AT 104 HUFF HALL.

05140	CONF	A	ARR				

LEIST 310 ADMINISTRATION OF LEISURE SERVICES.
PREREQUISITE: UNDERGRADUATES: COMPLETION OF CAMPUS COMPOSITION I GENERAL EDUCATION REQUIREMENT AND UPPER-LEVEL STANDING.
*GEN ED: ACP
3 HOURS, OR 0.75 OR 1 UNIT.
MAJORS IN THE COLLEGE OF APPLIED LIFE STUDIES ONLY OR CONSENT OF INSTRUCTOR.

05141	LECD	A1	9-1015	MW	388	ARMORY	GLOYER

LEIST 316 LEISURE AND HUMAN DEVELOPMENT.
PREREQUISITE: LEIST 100 AND ONE INTRODUCTORY COURSE IN PSYCHOLOGY OR HUMAN DEVELOPMENT; OR CONSENT OF INSTRUCTOR.
3 HOURS, OR 1 UNIT.
LEISURE STUDIES MAJORS ONLY.

05142	LECD	A	1-215	MW	388	ARMORY	PAYNE

LEIST 320 LEISURE SERVICES MARKETING.
PREREQUISITE: B ADM 202.
3 HOURS, OR 1 UNIT.

05143	LECD	A	9-1015	TUTH	108	LINCOLN	ALEXANDRIS

LEIST 329 CONTEMPORARY ISSUES IN LEISURE SERVICES.
PREREQUISITE: LEIST 201 AND 210, AND SENIOR STANDING; OR CONSENT OF INSTRUCTOR.
3 HOURS, OR 1 UNIT.
LEISURE STUDIES MAJORS ONLY.

05144	LECD	A	1-215	TUTH	388	ARMORY	WACHTER

LEIST 381 MANAGEMENT INTERNSHIP.
PREREQUISITE: LEIST 284 OR GRADUATE STANDING.
2 TO 4 HOURS, OR 0.5 TO 1 UNIT.
GRADED ON AN S/U BASIS.
FOR REGISTRATION IN THIS COURSE, STUDENTS SHOULD CONTACT THE DEPARTMENT OFFICE AT 104 HUFF HALL.

05145	PRAC	A	ARR				

LEIST 401 FOUNDATIONS OF LEISURE STUDIES.
PREREQUISITE: LEIST 100 OR EQUIVALENT.
1 UNIT.

05146	LECD	A	1-240	TUTH	330	ARMORY	STODDLSKA

LEIST 403 ADVANCED RESEARCH METHODS--LEISURE.
PREREQUISITE: LEIST 100 OR EQUIVALENT; LEIST 290 OR EQUIVALENT; A COURSE IN STATISTICS.
1 UNIT.

05147	LECD	A	1015-1155	MW	330	ARMORY	MORRIS

LEIST 465 PSYCHOLOGY OF LEISURE.
PREREQUISITE: GRADUATE STANDING OR CONSENT OF INSTRUCTOR.
1 UNIT.

05148	LECD	A	1-240	MW	330	ARMORY	MORRIS

LEIST 490 SEMINAR.
0 CREDIT.

05149	LECD	A	3-440	F	388	ARMORY	MCKINNEY
05150	LECD	B	3-440	F	330	ARMORY	STEWART,WILLIAM

LEIST 493 SPECIAL PROBLEMS.
0.5 TO 2 UNITS.
FOR INDEPENDENT STUDY REGISTRATION IN THIS COURSE, STUDENTS SHOULD CONTACT THE DEPARTMENT OFFICE AT 104 HUFF HALL.

	CONF		ARR				Ind Study

LEIST 494 SPECIAL TOPICS IN LEISURE STUDIES.
PREREQUISITE: TO BE DETERMINED FOR EACH TOPIC.
0.5 OR 1 UNIT.
SECTION LS: LEGAL ASPECTS OF SPORTS. 1 UNIT.
SECTION MS: MARKETING SPORT. 1 UNIT.
SECTION TT: ISSUES IN TOURISM & eCOMMERCE. 1 UNIT.

05151	LECD	MS	3-440	MW	330	ARMORY	ALEXANDRIS
05152	LECD	LS	3-440	TUTH	330	ARMORY	JAMES
05153	LECD	TT	230-410	TUTH	388	ARMORY	FESENMAIER

LEIST 499 THESIS RESEARCH.
0 TO 4 UNITS.
FOR INDEPENDENT STUDY REGISTRATION IN THIS COURSE, STUDENTS SHOULD CONTACT THE DEPARTMENT OFFICE.

	CONF		ARR				Ind Study

LIBERAL ARTS

COLLEGE OFFICE 294 LINCOLN HALL
OFFICE PHONE (217) 333-7046

L A S 100 INTRODUCTION TO COLLABORATIVE LEARNING.
PREREQUISITE: STUDENTS MUST BE ENROLLED IN A FRESHMAN LAS LEARNING COMMUNITY SET OF LINKED COURSES.
*APPROVED FOR S/U GRADING ONLY.
1 HOUR.
SPECIAL DISCUSSION GROUPS FOR FRESHMAN MEMBERS OF LAS LEARNING COMMUNITIES TO ENABLE THEM TO DISCUSS TOPICS RELATED TO THEIR ENROLLMENT IN PAIRED COURSES, THEIR ACADEMIC AND SOCIAL ADJUSTMENTS, AND THE MENTORING PROVIDED BY THEIR ASSIGNED JUNIOR-SENIOR LEARNING LEADER.

04870	DISC	1	3	TU	108 LINCOLN
04871	DISC	2	4	TU	108 LINCOLN
04872	DISC	3	3	TU	140 LINCOLN
04873	DISC	4	4	TU	140 LINCOLN
04874	DISC	5	3	TU	145 LINCOLN
04875	DISC	6	4	TU	145 LINCOLN
04876	DISC	7	3	TU	184 LINCOLN
04877	DISC	8	4	TU	184 LINCOLN
04878	DISC	9	3	TU	186 LINCOLN
04879	DISC	010	4	TU	186 LINCOLN
04880	DISC	011	3	TU	374 LINCOLN
04881	DISC	012	4	TU	374 LINCOLN
04882	DISC	013	3	TU	398 LINCOLN
04883	DISC	014	4	TU	398 LINCOLN
04884	DISC	015	3	TU	1 GREG HALL
04885	DISC	016	4	TU	1 GREG HALL
04886	DISC	017	3	TU	3 GREG HALL
04887	DISC	018	4	TU	3 GREG HALL
04888	DISC	019	3	TU	205 GREG HALL
04889	DISC	020	4	TU	205 GREG HALL
04890	DISC	021	3	TU	149 HENRY BLD
04891	DISC	022	4	TU	149 HENRY BLD
04892	DISC	023	3	TU	325 GREG HALL
04893	DISC	024	4	TU	325 GREG HALL
04894	DISC	025	3	TU	327 GREG HALL
04895	DISC	026	4	TU	327 GREG HALL
04896	DISC	027	3	TU	329 GREG HALL
04897	DISC	028	4	TU	329 GREG HALL
04898	DISC	029	3	TU	154 HENRY BLD
04899	DISC	030	4	TU	154 HENRY BLD
04900	DISC	031	3	TU	159 ALTGELD
04901	DISC	032	4	TU	159 ALTGELD
04902	DISC	033	3	TU	343 ALTGELD
04903	DISC	034	4	TU	343 ALTGELD
04904	DISC	035	3	TU	441 ALTGELD

L A S 100 CONTINUED

```
04905 DISC  036   4        TU        441 ALTGELD
04906 DISC  037   3        TU        443 ALTGELD
04907 DISC  038   4        TU        443 ALTGELD
04908 DISC  039   3        TU        445 ALTGELD
04909 DISC  040   4        TU        445 ALTGELD
04910 DISC  041   3        TU        447 ALTGELD
04911 DISC  042   4        TU        447 ALTGELD -
04912 DISC  043   3        TU        132 DAVENPORT
04913 DISC  044   4        TU        132 DAVENPORT
04914 DISC  045   3        TU        211 DAVENPORT
04915 DISC  046   4        TU        211 DAVENPORT
04916 DISC  047   3        TU        215 DAVENPORT
04917 DISC  048   4        TU        215 DAVENPORT
04918 DISC  050   3        TU        311 DAVENPORT
04919 DISC  049   4        TU        311 DAVENPORT
04920 DISC  051   3        TU        312 DAVENPORT
04921 DISC  052   4        TU        312 DAVENPORT
04922 DISC  053   3        TU        137 ARMORY
04923 DISC  054   4        TU        137 ARMORY
04924 DISC  055   3        TU        136 ARMORY
04925 DISC  056   4        TU        136 ARMORY
04926 DISC  057   3        TU        143 ARMORY
04927 DISC  058   4        TU        143 ARMORY
04928 DISC  059   3        TU        144 ARMORY
04929 DISC  060   4        TU        144 ARMORY
04930 DISC  061   3        TU        243 ARMORY
04931 DISC  062   4        TU        243 ARMORY
```

L A S 110 WORKSHOP--TUTORIAL.
PREREQUISITE: UNIT ONE STUDENTS OR CONSENT OF UNIT ONE DIRECTOR.
*A TOTAL OF 12 HOURS OF L A S 110 MAY BE APPLIED TOWARD GRADUATION IN THE COLLEGE OF L A S.
*REFER TO COURSES CATALOG FOR FURTHER CREDIT INFORMATION.
0 TO 4 HOURS.
SECTION A IS GRADED S/U, 1 TO 4 HOURS.
SECTION B IS LETTER-GRADED, 2 OR 3 HOURS.
A STUDENT MAY ENROLL FOR SECTIONS A AND B FOR A TOTAL OF 4 HOURS.
Enrollment in all sections of LAS 110 is by permission of Unit One director, 70 Allen Hall.
For topics and course descriptions for all LAS 110 sections, go to: http://www.housing.uiuc.edu/academics/unit1/

```
04932 CONF  A     ARR
04933 CONF  B     ARR
```

L A S 199 UNDERGRADUATE OPEN SEMINAR.
*MAY BE REPEATED.
1 TO 5 HOURS.
FOR INDEPENDENT STUDY REGISTRATION IN THIS COURSE, STUDENTS SHOULD CONTACT THE DEPARTMENT OFFICE.
LECTURE X TOPIC: EXPEDITION: PROJECTS THAT MATTER. 2 HOURS.
MEETS WITH ENG 199X.
Please visit our website at http://www.expedition.uiuc.edu

```
      CONF        ARR                                          Ind Study

04934 DISC  HFH   3        TH        132 DAVENPORT
      LECT  X     3        TU        228 NAT HIST
04935 DISC  SWS   3        TH        113 DAVENPORT
      LECT  X     3        TU        228 NAT HIST
04936 DISC  SN    3        TH        312 DAVENPORT
      LECT  X     3        TU        228 NAT HIST
04937 DISC  UEC   3        TH        329 DAVENPORT
      LECT  X     3        TU        228 NAT HIST
04938 DISC  UES   3        TH        336 DAVENPORT
      LECT  X     3        TU        228 NAT HIST
04939 DISC  CUF   3        TH        G36 FOR LANG
      LECT  X     3        TU        228 NAT HIST
04940 DISC  ESL   3        TH        G46 FOR LANG
      LECT  X     3        TU        228 NAT HIST
04941 DISC  NSU   3        TH        G48 FOR LANG
      LECT  X     3        TU        228 NAT HIST
```

L A S 294 SENIOR PROJECT.
PREREQUISITE: CONSENT OF INSTRUCTOR AND IPS ADVISORY COMMITTEE; OPEN ONLY TO STUDENTS WHOSE FIELD OF CONCENTRATION IS IPS AND WHO HAVE A CUMULATIVE GPA OF AT LEAST 3.25.
*MAY BE REPEATED TO A MAXIMUM OF 4 HOURS.
2 OR 4 HOURS.
FOR INDEPENDENT STUDY REGISTRATION IN THIS COURSE, STUDENTS SHOULD CONTACT THE DEPARTMENT OFFICE.

```
      CONF        ARR                                          Ind Study
```

L A S 299 LAS STUDY ABROAD.
PREREQUISITE: ONE YEAR OF RESIDENCE AT UIUC, GOOD ACADEMIC STANDING, AND PRIOR APPROVAL BY THE MAJOR DEPARTMENT AND THE COLLEGE OF LIBERAL ARTS AND SCIENCES.
*FINAL DETERMINATION OF APPROPRIATE CREDIT WILL BE MADE UPON THE STUDENT'S COMPLETION OF THE WORK. THE COURSE MAY BE REPEATED TO A MAXIMUM OF 36 SEMESTER HOURS PER ACADEMIC YEAR OR TO A TOTAL OF 44 SEMESTER HOURS, ALL OF WHICH MUST BE EARNED WITHIN ONE CALENDAR YEAR.
0 TO 18 HOURS.

```
04942 CONF  A     ARR
```

L A S 392 FORD SEMINAR: CONCEPTUAL FOUNDATIONS.
Same As F A A 392
PREREQUISITE: CONSENT OF INSTRUCTOR.
*STUDENTS MAY NOT RECEIVE CREDIT FOR THIS COURSE AND F A A 392. MAY BE REPEATED IN SEPARATE SEMESTERS TO A MAXIMUM OF 9 HOURS.
3 HOURS.

```
04943 LECO  A     3-550    TU        101 INTL ST B
```

L A S 492 FORD SEMINAR: ADVANCED CONCEPTUAL FOUNDATIONS.
Same As F A A 492
PREREQUISITE: CONSENT OF INSTRUCTOR.

L A S 492 CONTINUED
*STUDENTS MAY NOT RECEIVE CREDIT FOR THIS COURSE AND F A A 492. MAY BE REPEATED IN SEPARATE SEMESTERS TO A MAXIMUM OF 3 UNITS.
0.75 OR 1 UNIT.

```
04944 LECO  A     3-550    M         101 INTL ST B
```

LIBRARY AND INFORMATION SCIENCE

DEPARTMENT OFFICE 501 EAST DANIEL STREET, CHAMPAIGN
DEPARTMENT PHONE (217) 333-3280

THE INSTRUCTORS FOR SOME LIS COURSES MAY REQUIRE ATTENDANCE AT CERTAIN CONTINUING-EDUCATION ACTIVITIES. CONSULT INDIVIDUAL INSTRUCTORS REGARDING DATES, REGISTRATION FEES, ETC.

LIS 201 INFORMATION, TECHNOLOGY AND ORGANIZATIONS.
Same As COMM 201
GEN ED: SS
3 HOURS.

```
05192 LECO  A     10-1120  TUTH      126 LIS BLDG       Haythornthwaite
```

LIS 220 THE DESIGN OF USABLE INFORMATION INTERFACES.
PREREQUISITE: SOPHOMORE STANDING.
3 HOURS.

```
05193 LECO  A     9-1020   M         131 LIS BLDG       Twidale
            A     9-1020   W         52 LIS BLDG
```

LIS 230 COGNITIVE PSYCHOLOGY OF INFORMATION SYSTEMS.
PREREQUISITE: SOPHOMORE STANDING.
3 HOURS.
PREFERENCE GIVEN TO REGISTERED ITS MINORS.

```
05194 LECO  A     12-120   MW        46 LIS BLDG        Haidorn
```

LIS 250 SPECIAL TOPICS IN INFORMATION STUDIES.
PREREQUISITE: SOPHOMORE STANDING.
*MAY BE REPEATED IN SAME OR SEPARATE SEMESTERS AS TOPICS VARY TO A MAXIMUM OF 12 HOURS.
1 TO 3 HOURS.
SECTION W1A: WEB TECHNOLOGIES AND TECHNIQUES. 3 HOURS.
PREREQUISITE: LIS 201 OR 202.

```
05195 LECO  W1A   12-120   TUTH      12A LIS BLDG
```

LIS 301 BIBLIOGRAPHY.
PREREQUISITE: CONSENT OF INSTRUCTOR.
3 HOURS, OR 0.5 OR 1 UNIT.
REQUIRES PERMISSION OF INSTRUCTOR TO ENROLL (donkay@uiuc.edu).

```
05196 LECO  A     9-1150   W         109 LIS BLDG       Krummel
```

LIS 303 LITERATURE AND RESOURCES FOR CHILDREN.
PREREQUISITE: JUNIOR STANDING, OR CONSENT OF INSTRUCTOR.
3 HOURS, OR 0.5 OR 1 UNIT.
SECTION A: LIS GRADUATE STUDENTS HAVE REGISTRATION PRIORITY. OTHERS NEED CONSENT OF INSTRUCTOR (ehearne@uiuc.edu).
SECTION LEA: A LEEP COURSE AVAILABLE TO NON-LEEP STUDENTS ON A SPACE AVAILABLE BASIS WITH PERMISSION OF LINDA SMITH (smith@alexia.lis.uiuc.edu). 1/2 OR 1 UNIT. LIVE SESSIONS TBA. ON-CAMPUS SESSION TBA.
SECTION LEB: A LEEP COURSE AVAILABLE TO NON-LEEP STUDENTS ON A SPACE AVAILABLE BASIS WITH PERMISSION OF LINDA SMITH (smith@alexia.lis.uiuc.edu). 1/2 OR 1 UNIT. LIVE SESSIONS TBA. ON-CAMPUS SESSION TBA.

```
05197 LECO  A     12-250   M         131 LIS BLDG       Hearne .
05198 LECO  LEA   ARR                ARR                McDowell
05199 LECO  LEB   ARR                ARR                REESE D
```

LIS 315 INTRODUCTION TO NETWORK INFORMATION SYSTEMS.
4 HOURS, OR 1 UNIT.
SECTION A, A1, A2, A3, A4: ENROLLMENT IN SECTION A IS AUTOMATIC WHEN REGISTERING FOR A1, A2, A3 OR A4 LAB. NON-LIS GRAD STUDENTS & JUNIORS AND SENIORS MUST GET PERMISSION OF INSTRUCTOR TO ENROLL (wolske@alexia.lis.uiuc.edu). LABS A1, A2 & A3 REQUIRE ALL DAY TRAVEL TO EAST ST. LOUIS ON FRI & SAT MID-SEMESTER AND END OF SEMESTER; THE A4 LAB REQUIRES ALL DAY TRAVEL TO DANVILLE, IL, ON A THURSDAY AT MID-SEMESTER AND END OF SEMESTER. TRAVEL DATES TO BE ANNOUNCED ON SYLLABUS.

```
05200 LAB   A1    1-250    TU        3 510E Dan1        Wolske
      LECT  A     9-1050   TU        46 LIS BLDG        Wolske
05201 LAB   A2    9-1050   W         3 510E Dan1        Wolske
      LECT  A     9-1050   TU        46 LIS BLDG        Wolske
05202 LAB   A3    4-550    W         3 510E Dan1        Wolske
      LECT  A     9-1050   TU        46 LIS BLDG        Wolske

05203 LAB   A4    9-1050   TH        3 510E Dan1        Wolske
      LECT  A     9-1050   TU        46 LIS BLDG        Wolske
```

LIS 317 FOUNDATIONS OF DATA PROCESSING IN LIBRARY AND INFORMATION SCIENCE.
4 HOURS, OR 0.5 OR 1 UNIT.

```
05204 LECO  A     9-1150   M         126 LIS BLDG       Dubin
```

LIS 329 INFORMATION STORAGE AND RETRIEVAL.
3 HOURS, OR 1 UNIT.
SECTION LE: A LEEP COURSE; AVAILABLE TO NON-LEEP STUDENTS ON A SPACE AVAILABLE BASIS WITH PERMISSION OF LINDA SMITH (smith@alexia.lis.uiuc.edu). LIVE SESSIONS TBA. ON-CAMPUS SESSION TBA.
BASIC UNIX AND BASIC HTML SKILLS HELPFUL.

```
05205 LECO  A     6-850PM  TU        52 LIS BLDG        Haidorn
05208 LECO  LE    ARR                ARR                Schatz
```

LIS 350 ADVANCED SPECIAL TOPICS IN INFORMATION STUDIES.

LIS 350 CONTINUED
PREREQUISITE: JUNIOR STANDING, AND LIS 201 OR 202, OR CONSENT OF INSTRUCTOR.
*MAY BE REPEATED IN SAME OR SEPARATE SEMESTERS AS TOPICS VARY TO A MAXIMUM OF 12 HOURS OR 2 UNITS.
1 TO 3 HOURS, OR 0.5 TO 1 UNIT.
SECTION SH: SOCIAL HISTORY OF U.S. CULTURE AND INFORMATION INDUSTRY. MEETS WITH COMM 291B. 3 HOURS.

05207	LECD	SH		9-1020	MW	113 GREG HALL	Schiller

LIS 353 USING NETWORKED INFORMATION SYSTEMS.
PREREQUISITE: LIS 370 OR CONSENT OF INSTRUCTOR.
3 HOURS, OR 0.5 OR 1 UNIT.
STUDENTS ATTEND BOTH LECTURE SESSIONS (TU & TH) AND ONE LAB SESSION. ENROLLMENT IN SECTION A IS AUTOMATIC WHEN REGISTERING FOR A1, A2 OR A3 LAB SESSION. CONSENT OF INSTRUCTOR REQUIRED FOR STUDENTS WHO DO NOT MEET PREREQUISITE (owen@uiuc.edu).

05208	LAB	A1		4-550	TU	52 LIS BLDG	Owen Brynnen R
	LECD	A		12	TUTH	126 LIS BLDG	Owen Brynnen R
05209	LAB	A2		12-150	W	52 LIS BLDG	Owen Brynnen R
	LECD	A		12	TUTH	126 LIS BLDG	Owen Brynnen R
05210	LAB	A3		3-450	W	52 LIS BLDG	Owen Brynnen R
	LECD	A		12	TUTH	126 LIS BLDG	Owen Brynnen R

LIS 360 PRACTICUM.
PREREQUISITE: COMPLETION OF 3.5 UNITS OF LIBRARY AND INFORMATION SCIENCE COURSES; JUNIOR STANDING OR CONSENT OF INSTRUCTOR.
*A MAXIMUM OF 1/2 UNIT MAY BE APPLIED TOWARD A DEGREE PROGRAM.
3 HOURS, OR 0.5 UNIT.
FOR INDEPENDENT STUDY REGISTRATION IN THIS COURSE, STUDENTS SHOULD CONTACT THE DEPARTMENT OFFICE.
PRACTICA ARE COORDINATED BY ASSISTANT DEAN CURT MCKAY.

	CONF			ARR			Ind Study

LIS 380 INFORMATION ORGANIZATION AND ACCESS.
*REQUIRED M.S. DEGREE CORE COURSE.
3 HOURS, OR 1 UNIT.
SECTION LEA: A LEEP COURSE AVAILABLE TO NON-LEEP STUDENTS ON A SPACE AVAILABLE BASIS WITH PERMISSION OF LINDA SMITH (smith@alexia.lis.uiuc.edu). LIVE SESSIONS TBA.
ON-CAMPUS SESSION TBA.
SECTION LEB: A LEEP COURSE AVAILABLE TO NON-LEEP STUDENTS ON A SPACE AVAILABLE BASIS WITH PERMISSION OF LINDA SMITH (smith@alexia.lis.uiuc.edu). LIVE SESSIONS TBA.
ON-CAMPUS SESSION TBA.
SECTION F: ALL STUDENTS ATTEND THIS SECTION 8:30-10:20 FRIDAYS; REGISTER FOR A DISC SECTION (F1, F2, F3, F4, F01, F02); THIS AUTOMATICALLY ENROLLS THE STUDENT IN THE F LECTURE SESSION.
SECTIONS F01 AND F02: FRIDAYS ONLY STUDENTS HAVE REGISTRATION PRIORITY.

05211	DISC	F1		1	M	109 LIS BLDG	
	LECT	F		830-1020	F	126 LIS BLDG	Gasser
		F					Palmer
05212	DISC	F2		12	TU	46 LIS BLDG	
	LECT	F		830-1020	F	126 LIS BLDG	Gasser
		F					Palmer
05213	DISC	F3		2	W	48 LIS BLDG	
	LECT	F		830-1020	F	126 LIS BLDG	Gasser
		F					Palmer
05214	DISC	F4		1030	F	46 LIS BLDG	
	LECT	F		830-1020	F	126 LIS BLDG	Gasser
		F					Palmer
05215	DISC	F01		1030	F	126 LIS BLDG	
	LECT	F		830-1020	F	126 LIS BLDG	Gasser
		F					Palmer
05216	DISC	F02		1030	F	109 LIS BLDG	
	LECT	F		830-1020	F	126 LIS BLDG	Gasser
		F					Palmer
05217	LECD	LEA		ARR		ARR	Downie
05218	LECD	LEB		ARR		ARR	Downie

LIS 391 LITERACY IN THE INFORMATION AGE.
Same As COMM 391
PREREQUISITE: LIS 201 OR 202.
3 HOURS, OR 1 UNIT.
SECTION A. ENROLLMENT RESTRICTED TO UNDERGRADUATES WITH SOPHOMORE STANDING OR ABOVE.

05219	LECD	A		2-320	TU	126 LIS BLDG	Bruce B
		A		2-320	TH	131 LIS BLDG	

LIS 404 REFERENCE AND INFORMATION SERVICES.
1 UNIT.
SECTION F0: FRIDAYS ONLY STUDENTS HAVE REGISTRATION PRIORITY.
SECTION LEA: A LEEP COURSE, AVAILABLE TO NON-LEEP STUDENTS ON A SPACE AVAILABLE BASIS WITH PERMISSION OF LINDA SMITH (smith@alexia.lis.uiuc.edu). LIVE SESSIONS TBA.
ON-CAMPUS SESSION TBA.
SECTION LEB: A LEEP COURSE AVAILABLE TO NON-LEEP STUDENTS ON A SPACE AVAILABLE BASIS WITH PERMISSION OF LINDA SMITH (smith@alexia.lis.uiuc.edu). LIVE SESSIONS TBA.
ON-CAMPUS SESSION TBA.

05220	LECD	A		9-1150	W	46 LIS BLDG	Weech
05221	LECD	F0		1-350	F	46 LIS BLDG	Dunkelberger
05222	LECD	LEA		ARR		ARR	Smith
05223	LECD	LEB		ARR		ARR	Melissa Wong

LIS 405 ADMINISTRATION AND MANAGEMENT OF LIBRARIES AND INFORMATION CENTERS.
1 UNIT.
SECTION LE: A LEEP COURSE AVAILABLE TO NON-LEEP STUDENTS ON A SPACE AVAILABLE BASIS WITH PERMISSION OF LINDA SMITH (smith@alexia.lis.uiuc.edu). LIVE SESSIONS TBA.

LIS 405 CONTINUED
ON-CAMPUS SESSION TBA.

05224	LECD	A		1-350	TU	46 LIS BLDG	Weech
05225	LECD	LE		ARR		ARR	Johnson

LIS 406 YOUTH SERVICES LIBRARIANSHIP: PRINCIPLES AND PRACTICES IN SCHOOL AND PUBLIC LIBRARIES.
PREREQUISITE: LIS 380 AND 390 OR CONSENT OF INSTRUCTOR.
1 UNIT.
SECTION LE: A LEEP COURSE AVAILABLE TO NON-LEEP STUDENTS ON A SPACE AVAILABLE BASIS WITH PERMISSION OF LINDA SMITH (smith@alexia.lis.uiuc.edu). LIVE SESSIONS TBA.
ON-CAMPUS SESSION TBA.

05226	LECD	A		6-850PM	M	131 LIS BLDG	Elaine Bearden
05227	LECD	LE		ARR		ARR	Jenkins

LIS 407 CATALOGING AND CLASSIFICATION, I.
1 UNIT.
SECTION LE: A LEEP COURSE AVAILABLE TO NON-LEEP STUDENTS ON A SPACE AVAILABLE BASIS WITH PERMISSION OF LINDA SMITH (smith@alexia.lis.uiuc.edu). LIVE SESSIONS TBA.
ON-CAMPUS SESSION TBA.

05228	LECD	A		3-550	W	46 LIS BLDG	Bial
05229	LECD	LE		7-9PM	M	ARR	Lawton

LIS 408 CATALOGING AND CLASSIFICATION, II.
PREREQUISITE: LIS 407 OR CONSENT OF INSTRUCTOR.
1 UNIT.
SECTION F0: FRIDAYS ONLY STUDENTS HAVE REGISTRATION PRIORITY.

05230	LECD	F0		10-1250	F	131 LIS BLDG	Bial
		F0					Lawton

LIS 424 GOVERNMENT PUBLICATIONS.
PREREQUISITE: LIS 404 OR CONSENT OF INSTRUCTOR.
1 UNIT.
SECTION LE: A LEEP COURSE AVAILABLE TO NON-LEEP STUDENTS ON A SPACE AVAILABLE BASIS WITH PERMISSION OF LINDA SMITH (smith@alexia.lis.uiuc.edu). LIVE SESSIONS TBA.
ON-CAMPUS SESSION TBA.

05231	LECD	LE		ARR		ARR	Moody

LIS 431 ONLINE INFORMATION SYSTEMS.
PREREQUISITE: LIS 404 OR CONSENT OF INSTRUCTOR.
0.5 OR 1 UNIT.

05232	LECD	A		9-1150	TU	52 LIS BLDG	Eke
		A					Hanson

LIS 433 INFORMATION NEEDS OF PARTICULAR COMMUNITIES.
PREREQUISITE: LIS 412, 413, OR 414, OR CONSENT OF INSTRUCTOR.
*MAY BE REPEATED FOR A TOTAL OF 2 UNITS.
0.5 TO 1 UNIT.
SECTION BLE: MEDICAL LITERATURE AND REFERENCE WORK. 1 UNIT.
A LEEP COURSE; AVAILABLE TO NON-LEEP STUDENTS ON A SPACE-AVAILABLE BASIS WITH PERMISSION OF LINDA SMITH (smith@alexia.lis.uiuc.edu). LIVE SESSIONS TBA.
ON-CAMPUS SESSION TBA.
SECTION C: SLAVIC BIBLIOGRAPHY. 1/2 UNIT.
SECTION ELE: BUSINESS INFORMATION. 1 UNIT. A LEEP COURSE; AVAILABLE TO NON-LEEP STUDENTS ON A SPACE AVAILABLE BASIS WITH PERMISSION OF LINDA SMITH (smith@alwxia.lis.uiuc.edu). LIVE SESSIONS TBA. ON-CAMPUS SESSION TBA.
SECTION M: BIBLIOGRAPHY OF AFRICA. 1/2 OR 1 UNIT.

05233	LECD	BLE		ARR		ARR	Allegri
05234	LECD	C		115-245	TH	225 LIBRARY	Miller
05235	LECD	ELE		ARR		ARR	Elichirigoity
05236	LECD	M		5-620PM	TUTH	225 LIBRARY	Kagan

LIS 438 ADMINISTRATION OF ARCHIVES AND MANUSCRIPTS COLLECTIONS.
PREREQUISITE: CONSENT OF INSTRUCTOR.
1 UNIT.
SECTION LE: A LEEP COURSE AVAILABLE TO NON-LEEP STUDENTS ON A SPACE AVAILABLE BASIS WITH PERMISSION OF LINDA SMITH (smith@alexia.lis.uiuc.edu). LIVE SESSIONS TBA.
ON-CAMPUS SESSION TBA.

05237	LECD	LE		ARR		ARR	Davis, SE

LIS 441 HISTORY OF CHILDREN'S LITERATURE.
1 UNIT.

05238	LECD	A		1-350	TH	46 LIS BLDG	Stevenson

LIS 447 PRESERVATION OF LIBRARY MATERIALS.
PREREQUISITE: CONSENT OF INSTRUCTOR.
0.5 OR 1 UNIT.

05239	LECD	A		10-1150	TU	131 LIS BLDG	K Henderson
		A					W Henderson

LIS 450 ADVANCED PROBLEMS IN LIBRARY AND INFORMATION SCIENCE.
0.25 TO 2 UNITS.
FOR INDEPENDENT STUDY REGISTRATION IN THIS COURSE, STUDENTS SHOULD CONTACT THE DEPARTMENT OFFICE.
SECTION CD: COLLECTION DEVELOPMENT. 1 UNIT.
SECTION CDL: COLLECTION DEVELOPMENT. 1 UNIT. A LEEP COURSE, AVAILABLE TO NON-LEEP STUDENTS ON A SPACE AVAILABLE BASIS WITH PERMISSION OF LINDA SMITH (smith@alexia.lis.uiuc.edu). LIVE SESSIONS TBA. ON-CAMPUS SESSION TBA.
SECTION CW: COMPUTER SUPPORTED COOPERATIVE WORK. 1 UNIT.
PHD SEMINAR; OPEN TO OTHER GRADUATE STUDENTS WITH PERMISSION OF INSTRUCTOR (twidale@uiuc.edu).
SECTION EP: ELECTRONIC PUBLISHING AND INFORMATION PROCESSING STANDARDS. 1 UNIT.
SECTION FL: FOLKLORE: FROM FIREPLACE TO CYBERSPACE. LIS PHD

LIS 450 CONTINUED
SEMINAR; OPEN TO OTHER GRADUATE STUDENTS WITH INSTRUCTOR'S PERMISSION (ehearne@uiuc.edu). 1 UNIT.
SECTION I: INDEXING & ABSTRACTING. 1 UNIT. MEETS TWO TIMES A WEEK FOR THE FIRST 8 WEEKS. PREREQUISITE: LIS 380 AND LIS 407, OR CONSENT OF INSTRUCTOR.
SECTION IC: INFORMATION CONSULTING. 1/2 UNIT. CONTACT PROFESSOR ELICHIRIGOITY (elichiri@alexia.lis.uiuc.edu) FOR DETAILS.
SECTION KRW: DOCUMENT, TEXT, WORK. 1 UNIT.
SECTION LW: WEB DESIGN AND CONSTRUCTION FOR ORGANIZATIONS. 1 UNIT. FRIDAYS ONLY STUDENTS HAVE REGISTRATION PRIORITY.
SECTION LTL: LEARNING TECHNOLOGIES. 1 UNIT. A LEEP COURSE; AVAILABLE TO NON-LEEP STUDENTS ON A SPACE AVAILABLE BASIS WITH PERMISSION OF LINDA SMITH (smith@alexia.lis.uiuc.edu). LIVE SESSIONS TBA. ON-CAMPUS SESSION TBA.
SECTION ML: MEDIA LITERACY AND YOUTH. 1/2 OR 1 UNIT.
SECTION PT: PRAGMATIC TECHNOLOGY. 1/2 or 1 UNIT.
SECTION RRL: GRANTSMANSHIP. 1/2 OR 1 UNIT. A LEEP COURSE; AVAILABLE TO NON-LEEP STUDENTS ON A SPACE AVAILABLE BASIS WITH PERMISSION OF LINDA SMITH (smith@alexia.lis.uiuc.edu). LIVE SESSIONS TBA. ON-CAMPUS SESSION TBA.
SECTION SJ: SOCIAL JUSTICE IN THE INFORMATION PROFESSIONS. 1/2 OR 1 UNIT.
SECTION TCP: PIONEERS AND PIONEERING WORKS IN LIBRARY AND INFORMATION SCIENCE. LIS PHD SEMINAR. OTHER GRADUATE STUDENTS MAY ENROLL WITH INSTRUCTOR'S PERMISSION (wrayward@uiuc.edu). 1 UNIT.
SECTION TP: TEACHING PRACTICUM. 1 UNIT. FOR PH.D. STUDENTS ONLY.
SECTION WRT: WRITING IN LIBRARY AND INFORMATION SCIENCE. 1 UNIT.

	CONF		ARR				Ind Study
05240	LECD	CD	1-350	F	131 LIS BLDG		Chamberlain
05241	LECD	CDL	ARR		ARR		Munroe
05242	LECD	CW	1-350	F	109 LIS BLDG		Twidale
05243	LECD	EP	1-350	TH	126 LIS BLDG		Renear
05244	LECD	FL	1-350	TU	131 LIS BLDG		Hearne
05245	LECD	I	3-550	TUTH	109 LIS BLDG		Cochrane
05246	CONF	IC	ARR		ARR		
05247	LECD	KRW	9-1150	W	108 LIS BLDG		Renear
05248	LECD	LTL	ARR		ARR		Wentling
05249	LECD	LW	9-1150	F	289 UGRAD LIB		Latham
05250	LECD	ML	9-1150	W	131 LIS BLDG		Aidman
05251	LECD	PT	9-1150	TH	109 LIS BLDG		Bruce B
		PT					Bishop
05252	LECD	RRL	ARR		ARR		Willingham
05253	LECD	SJ	9-1150	M	46 LIS BLDG		Bishop
05254	LECD	TCP	9-1150	TH	108 LIS BLDG		Rayward
05255	CONF	TP	ARR		ARR		
05258	LECD	WRT	9-1150	TU	109 LIS BLDG		Davis, SG

LIS 451 INDEPENDENT STUDY.
PREREQUISITE: CONSENT OF THE DEAN.
*MAY BE REPEATED BY MS STUDENTS TO A MAXIMUM OF 1 UNIT; CAS STUDENTS, 2 UNITS; OR PHD STUDENTS, 4 UNITS.
0.5 TO 1 UNIT.
FOR INDEPENDENT STUDY REGISTRATION IN THIS COURSE, STUDENTS SHOULD CONTACT THE DEPARTMENT OFFICE.

CONF	ARR		Ind Study

LIS 459 C A S PROJECT.
PREREQUISITE: ADMISSION TO THE CAS PROGRAM IN LIBRARY SCIENCE.
*MAY BE TAKEN FOR ADDITIONAL UNITS, BUT ONLY 2 UNITS WILL APPLY TO THE CERTIFICATE FOR ADVANCED STUDY.
0 TO 2 UNITS.
FOR INDEPENDENT STUDY REGISTRATION IN THIS COURSE, STUDENTS SHOULD CONTACT THE DEPARTMENT OFFICE.
S/U GRADE ONLY.

CONF	ARR		Ind Study

LIS 490 READING GROUP AND PROSEMINAR IN LIBRARY AND INFORMATION SCIENCE.
PREREQUISITE: ADMISSION TO LIBRARY AND INFORMATION SCIENCE DOCTORAL PROGRAM.
*MUST BE REPEATED BY DOCTORAL STUDENTS FOR A TOTAL OF 2 UNITS.
1 UNIT.
PROSEMINAR SESSION MEETS 3-4 PM ON ABOUT 8 MONDAYS EACH SEMESTER; MS AND CAS STUDENTS ARE WELCOME TO ATTEND THE PROSEMINAR PRESENTATIONS. ADVANCE NOTICE OF THE SPEAKER/TOPIC WILL BE PROVIDED.

05257	LECD	A	3-4	M	126 LIS BLDG		Rayward
		A	4-550	M	131 LIS BLDG		

LIS 499 THESIS RESEARCH.
*MS CANDIDATES, 0 TO 2 UNITS; DOCTORAL CANDIDATES, 0 TO 4 UNITS.
0 TO 4 UNITS.
FOR INDEPENDENT STUDY REGISTRATION IN THIS COURSE, STUDENTS SHOULD CONTACT THE INSTRUCTOR WHO WILL SUPERVISE THEIR WORK.

CONF	ARR		Ind Study

LINGUISTICS

DEPARTMENT OFFICE 4088 FOREIGN LANGUAGES BUILDING
HOURS OF OPERATION 8:30-12NOON AND 1-5PM, M-F
CONTACT PERSON CATHY DRAKE (217) 333-3563
(SEE AFRICAN LANGUAGES FOR BAMANA, LINGALA, SWAHILI, WOLOF, AND ZULU. SEE ARABIC, HINDI, HEBREW, SANSKRIT FOR LANGUAGE OFFERINGS)

LING 100 INTRODUCTION TO LANGUAGE SCIENCE.
*GEN ED: SS
3 HOURS.
SECT. F: FIRST YEAR DISCOVERY PROGRAM COURSE: Enrollment restricted to Freshmen. Students should enroll in only one Discovery course. Students who enroll in more than one Discovery course may be dropped from the additional Discovery courses. For a listing of these courses, see the front portionof this Timetable; for course descriptions, see the Discovery Program course booklet, or go to the web address at http://www.provost.uiuc.edu/students/discovery/

05154	DISC	1	10	F	G32 FOR LANG		
	LECT	C	1	MW	150 A S L		Cole, J.
05155	DISC	2	11	F	G32 FOR LANG		
	LECT	C	1	MW	150 A S L		Cole, J.
05156	DISC	3	12	F	205 GREG HALL		
	LECT	C	1	MW	150 A S L		Cole, J.
05157	DISC	F1	2	F	300 LINCOLN		Cole, J.
	LECT	F	2	MW	300 LINCOLN		Cole, J.

LING 191 FRESHMAN HONORS TUTORIAL.
PREREQUISITE: CONSENT OF DEPARTMENTAL ADVISOR.
*MAY BE REPEATED ONCE.
2 TO 3 HOURS.
FOR INDEPENDENT STUDY REGISTRATION IN THIS COURSE, STUDENTS SHOULD CONTACT THE DEPARTMENT OFFICE.

CONF	ARR		Ind Study

LING 199 UNDERGRADUATE OPEN SEMINAR.
*MAY BE REPEATED.
1 TO 5 HOURS.
FOR INDEPENDENT STUDY REGISTRATION IN THIS COURSE, STUDENTS SHOULD CONTACT THE DEPARTMENT OFFICE.

CONF	ARR		Ind Study

LING 201 ELEMENTS OF SYNTAX.
PREREQUISITE: LING 100 OR CONSENT OF INSTRUCTOR.
*(COUNTS FOR ADVANCED HOURS IN LAS).
*GEN ED: ACP
3 HOURS.

05158	LECD	D	11	MWF	311 DAVENPORT		Benmamoun, E.

LING 210 LANGUAGE HISTORY.
PREREQUISITE: FULFILLMENT OF THE FOREIGN LANGUAGE REQUIREMENT OF THE COLLEGE OF LIBERAL ARTS AND SCIENCES.
*GEN ED: HP
3 HOURS.
SECT.&4: FOR CHANCELLOR'S SCHOLARS. OTHERS MAY ENROLL WITH CONSENT OF INSTRUCTOR AND THE DIRECTOR OF THE CAMPUS HONORS PROGRAM.
G1: FIRST YEAR DISCOVERY PROGRAM COURSE: ENROLLMENT RESTRICTED TO FRESHMEN. STUDENTS SHOULD ENROLL IN ONLY ONE DISCOVERY COURSE. STUDENTS WHO ENROLL IN MORE THAN ONE DISCOVERY COURSE MAY BE DROPPED FROM THE ADDITIONAL DISCOVERY COURSES. FOR A LISTING OF THESE COURSES, SEE THE FRONT PORTION OF THIS TIMETABLE, FOR COURSE DESCRIPTIONS, SEE THE DISCOVERY PROGRAM COURSE BOOKLET, OR GO TO THE WEB ADDRESS AT http://www.provost.uiuc.edu/students/discovery/

05159	DISC	G1	4	F	1022 FOR LANG		Hock, H.H.
	LECT	G	4	MW	223 GREG HALL		Hock, H.H.
05160	DISC	G2	3	F	312 D K H		
	LECT	G	4	MW	223 GREG HALL		Hock, H.H.
05161	DISC	G3	12	F	G24 FOR LANG		
	LECT	G	4	MW	223 GREG HALL		Hock, H.H.
05162	DISC	G4	12	TH	212 1205W ORE		Hock, H.H.
	LECT	G	4	MW	223 GREG HALL		Hock, H.H.

LING 225 ELEMENTS OF PSYCHOLINGUISTICS.
*GEN ED: BS
3 HOURS.

05163	DISC	E1	10	F	G48 FOR LANG		
	LECT	E	12	MW	119 M S E B		Goldberg, A.
05164	DISC	E2	12	F	312 D K H		
	LECT	E	12	MW	119 M S E B		Goldberg, A.
05165	DISC	E3	2	F	1038 FOR LANG		
	LECT	E	12	MW	119 M S E B		Goldberg, A.

LING 250 LANGUAGE IN THE USA.
*GEN ED: SS
3 HOURS.

05166	DISC	F1	10	F	196 LINCOLN		
	LECT	F	12	MW	319 GREG HALL		
05167	DISC	F2	12	F	242 BEVIER		
	LECT	F	12	MW	319 GREG HALL		

LING 290 INDIVIDUAL STUDY.
PREREQUISITE: WRITTEN CONSENT OF INSTRUCTOR.
*MAY BE REPEATED TO A MAXIMUM OF 8 HOURS.
2 TO 4 HOURS.
FOR INDEPENDENT STUDY REGISTRATION IN THIS COURSE, STUDENTS SHOULD CONTACT THE DEPARTMENT OFFICE.

CONF	ARR		Ind Study

LING 291 HONORS INDIVIDUAL STUDY.
PREREQUISITE: WRITTEN CONSENT OF INSTRUCTOR AND A LINGUISTICS COURSE AVERAGE OF 3.4.
*MAY BE REPEATED TO A MAXIMUM OF 8 HOURS.
(COUNTS FOR FOR ADVANCED HOURS IN LAS.)
2 TO 4 HOURS.
FOR INDEPENDENT STUDY REGISTRATION IN THIS COURSE, STUDENTS SHOULD CONTACT THE DEPARTMENT OFFICE.

CONF	ARR		Ind Study

LING 300 INTRODUCTION TO LINGUISTIC STRUCTURE.
Same As ANTH 300

LING 300 CONTINUED
3 HOURS, OR 0.5 UNIT.

LING 301 INTRODUCTION TO GENERAL PHONETICS.
3 HOURS, OR 0.5 UNIT.

05168 LECD	G	3	MWF	G96 FOR LANG	Kim, C-W.

LING 306 INTRODUCTION TO COMPUTATIONAL LINGUISTICS.
PREREQUISITE: LING 300 OR EQUIVALENT; AND A C S 100-LEVEL PROGRAMMING COURSE (NOT C S 106), OR C S 400, OR CONSENT OF INSTRUCTOR.
3 HOURS, OR 1 UNIT.

05169 LECD	H	130-250	TUTH	1120 FOR LANG	

LING 307 INTRODUCTION TO MATHEMATICAL LINGUISTICS.
Same As ANTH 307
PREREQUISITE: ANTH OR LING 300.
3 HOURS, OR 1 UNIT.

05170 LECD	B	9	MWF	1134 FOR LANG	Lasersohn, P.

LING 314 INTRODUCTORY COPTIC, I.
Same As COP 301, RELST 301
3 HOURS, OR 0.75 UNIT.

05171 CONF	A	ARR			

LING 323 LANGUAGE ACQUISITION.
Same As COMM 323, PSYCH 323
PREREQUISITE: 6 HOURS OF PSYCHOLOGY OR LINGUISTICS ABOVE THE 100-LEVEL OR CONSENT OF INSTRUCTOR.
3 HOURS, OR 1 UNIT.

05172 LECD	A	330-445	TUTH	29 PSYCH BLD	FISHER

LING 325 INTRODUCTION TO PSYCHOLINGUISTICS.
Same As COMM 325
PREREQUISITE: AN INTRODUCTORY COURSE IN LINGUISTICS OR PSYCHOLOGY.
*CREDIT IS NOT GIVEN FOR BOTH PSYCH 325 AND LING 325.
3 HOURS, OR 1 UNIT.

05173 LECD	F	2-320	MW	G32 FOR LANG	MACK

LING 332 WOMEN AND LANGUAGE.
Same As SPCOM 332, W S 332
PREREQUISITE: A COURSE IN SPCOM OR LING, OR EQUIVALENT.
3 HOURS, OR 1 UNIT.

05174 LECD	1	2-320	TUTH	116 LINCOLN	Mastranerdi

LING 335 NEUROLINGUISTIC ASPECTS OF BILINGUALISM.
Same As E I L 335, SLS 335
PREREQUISITE: LING 225, 305, 325, OR CONSENT OF INSTRUCTOR.
*GRADUATE STUDENTS ARE REQUIRED TO WRITE A TERM PAPER.
3 HOURS, OR 1 UNIT.

05175 LECD	H	4-520	MW	G32 FOR LANG	MACK

LING 350 SOCIOLINGUISTICS, I.
Same As E I L 350
PREREQUISITE: LING 305 OR EQUIVALENT.
3 HOURS, OR 0.5 OR 1 UNIT.

05176 LECD	F	1-220	TUTH	G96 FOR LANG	Bhatt, R.

LING 375 SPEECH SCIENCE, I.
Same As SPCOM 375, SPSHS 375
4 HOURS, OR 1 UNIT.

05177 LAB	V	6-8PM	TH	2251 YM B S B	KUEHN
LECD		1-230	MW	23 PSYCH BLD	KUEHN
05178 LAB	Y	8-10PM	TH	2251 YM B S B	KUEHN
LECD		1-230	MW	23 PSYCH BLD	KUEHN

LING 386 COMPUTER-BASED FOREIGN LANGUAGE TEACHING.
Same As CLCIV 382, E I L 382, FR 382, GER 382 HUMAN 382, ITAL 382, PORT 382, SLAV 382, SPAN 382
PREREQUISITE: TWO YEARS OF COLLEGE LANGUAGE, OR EQUIVALENT, AND CONSENT OF INSTRUCTOR.
4 HOURS, OR 1 UNIT.

05179 LECD	A	11	MWF	G27 FOR LANG	

LING 388 ENGLISH PHONOLOGY AND MORPHOLOGY FOR E S L TEACHERS.
Same As E I L 388
PREREQUISITE: TWO YEARS OF A FOREIGN LANGUAGE OR EQUIVALENT; CONSENT OF INSTRUCTOR.
3 HOURS, OR 1 UNIT.

05180 LECD	X	12	MWF	G20 FOR LANG	DICKERSON

LING 401 SYNTAX.
PREREQUISITE: LING 300 OR EQUIVALENT.
1 UNIT.

05161 LECD	L	9-1020	TUTH	G32 FOR LANG	Yoon, J.

LING 402 PHONOLOGY.
PREREQUISITE: LING 301 OR CONSENT OF INSTRUCTOR.
1 UNIT.

05182 LECD	E	10	MWF	113 SPCH&HEAR	Cole, J.

LING 403 SEMINAR IN LINGUISTIC ANALYSIS.
PREREQUISITE: LING 401 AND 402.
*MAY BE REPEATED FOR CREDIT WITH CONSENT OF INSTRUCTOR.
0.5 OR 1 UNIT.
SECT. M:
SECT. R: Morphology

05163 LECD	M	9-1030	MW	1110 FOR LANG	Benmamoun, E.
05164 LECD	R	1-230	TUTH	1110 FOR LANG	Yoon, J.

LING 406 TOPICS IN COMPUTATIONAL LINGUISTICS.
PREREQUISITE: LING 306 AND 401; LING 402 OR CONSENT OF INSTRUCTOR.
1 UNIT.

05185 LECD	H	4	MWF	205 GREG HALL	Morgan, J.

LING 409 COGNITIVE SEMANTICS.
*APPROVED FOR BOTH LETTER AND S/U GRADING.
1 UNIT.

05186 LECD	H	1030-1150	TUTH	1110 FOR LANG	Goldberg, A.

LING 413 PEDAGOGICAL GRAMMAR.
Same As E I L 412
PREREQUISITE: E I L 302 OR CONSENT OF INSTRUCTOR.
1 UNIT.

05187 LECD	C	10	MWF	221 GREG HALL	COWAN

LING 414 RESEARCH DESIGN AND STATISTICS IN LANGUAGE STUDY.
Same As E I L 414
PREREQUISITE: LING 300 OR EQUIVALENT; LING 325, OR E I L 389 OR CONSENT OF INSTRUCTOR.
*GRADUATE STUDENTS ARE REQUIRED TO WRITE A TERM PAPER.
1 UNIT.

LING 416 FIELD METHODS.
PREREQUISITE: LING 401 AND 402.
1 UNIT.

LING 418 SOCIOLINGUISTIC METHODOLOGY.
PREREQUISITE: LING 360 OR CONSENT OF INSTRUCTOR.
1 UNIT.

05188 LECD	W	5-730PM	TH	1134 FOR LANG	Pandharipande R

LING 447 FORMAL SEMANTICS, II.
PREREQUISITE: LING 407 OR CONSENT OF INSTRUCTOR.
1 UNIT.

05189 LECD	D	11	MWF	1110 FOR LANG	Lasersohn, P.

LING 481 TOPICS IN SYNTACTIC THEORY.
PREREQUISITE: LING 441 OR CONSENT OF INSTRUCTOR.
*WITH CONSENT OF INSTRUCTOR, COURSE MAY BE REPEATED AS TOPICS VARY.
1 UNIT.

05190 LECD	N	9-1020	TUTH	312 D K H	

LING 482 TOPICS IN PHONOLOGICAL THEORY.
PREREQUISITE: LING 442 OR CONSENT OF INSTRUCTOR.
*WITH CONSENT OF INSTRUCTOR, MAY BE REPEATED FOR CREDIT AS TOPIC VARIES.
1 UNIT.

LING 487 TOPICS IN SOCIOLINGUISTICS.
PREREQUISITE: LING 360.
*MAY BE REPEATED IN THE SAME SEMESTER TO A MAXIMUM OF 2 UNITS, AND MAY BE REPEATED IN SEPARATE SEMESTERS TO A MAXIMUM OF 3 UNITS.
*APPROVED FOR BOTH LETTER AND S/U GRADING.
1 UNIT.
SECT. F: Code-switching: Form and Function

05191 LECD	F	5-620PM	TUTH	G96 FOR LANG	Bhatt, R.

LING 490 SPECIAL TOPICS IN LINGUISTICS.
0.5 TO 2 UNITS.
FOR INDEPENDENT STUDY REGISTRATION IN THIS COURSE, STUDENTS SHOULD CONTACT THE INSTRUCTOR WHO WILL SUPERVISE THEIR WORK.

CONF	ARR		Ind Study

LING 499 THESIS RESEARCH.
0 TO 4 UNITS.
FOR INDEPENDENT STUDY REGISTRATION IN THIS COURSE, STUDENTS SHOULD CONTACT THE INSTRUCTOR WHO WILL SUPERVISE THEIR WORK.

CONF	ARR		Ind Study

MANUFACTURING ENGINEERING

DEPARTMENT OFFICE 154 MECHANICAL ENGINEERING BUILDING
TELEPHONE 217/244-0458 OR 333-0366

MFG E 210 INTRODUCTION TO MANUFACTURING SYSTEMS.
PREREQUISITE: JUNIOR STANDING IN ENGINEERING OR CONSENT OF INSTRUCTOR.
3 HOURS.

05867 LAB	G1	3-450	M	101 TRANS BLD	
LECT	G	3	WF	101 TRANS BLD	

MFG E 393 SPECIAL TOPICS IN MANUFACTURING ENGINEERING.
PREREQUISITE: SENIOR STANDING OR CONSENT OF INSTRUCTOR.
1 TO 3 HOURS.
FOR INDEPENDENT STUDY REGISTRATION IN THIS COURSE, STUDENTS SHOULD CONTACT THE DEPARTMENT OFFICE.

CONF	ARR		Ind Study

MATERIALS SCIENCE AND ENGINEERING

DEPARTMENT OFFICE 201 MATERIALS SCIENCE ENGINEERING BUILDING
DEPARTMENT PHONE (217) 333-1441

MATSE 100 MATERIALS LECTURES.
1 HOUR.
SHORT TERM: CLASS BEGINS AFTER ENGINEERING 100 ENDS
BEGINNING DATE 10/15/02

06737 LECD	A	3-420	TU	218 CERAMICS	WEAVER

MATSE 101 MATERIALS IN TODAY'S WORLD.

MATSE 101 CONTINUED
•COURSE MAY NOT BE TAKEN AS A TECHNICAL ELECTIVE BY STUDENTS IN THE COLLEGE OF ENGINEERING.
•GEN ED: PS
3 HOURS.

05738	LECD	A	3-420	TUTH	153 M E BLDG	ROCKETT

MATSE 199 UNDERGRADUATE OPEN SEMINAR.
•MAY BE REPEATED TO A MAXIMUM OF 5 HOURS. STUDENTS MAY ALSO REGISTER IN THIS COURSE MORE THAN ONCE IN THE SAME SEMESTER TO A MAXIMUM OF 5 HOURS.
1 TO 5 HOURS.
FOR INDEPENDENT STUDY REGISTRATION IN THIS COURSE, STUDENTS SHOULD CONTACT THE INSTRUCTOR WHO WILL SUPERVISE THEIR WORK.

	CONF		ARR			Ind Study

MATSE 200 INTRODUCTION TO ENGINEERING MATERIALS.
PREREQUISITE: PHYCS 112, MATH 242, AND CREDIT OR CONCURRENT REGISTRATION IN PHYCS 114.
•STUDENTS MAY NOT RECEIVE CREDIT FOR BOTH MATSE 200 AND EITHER T A M 224 OR M E 231.
3 HOURS.

05739	LECD	N	2-320	TUTH	1068B ENGR HALL	JOHNSON

MATSE 201 PHASES AND PHASE RELATIONS.
PREREQUISITE: CHEM 102, MATSE 182, PHYCS 112, MATH 242 OR CONSENT OF INSTRUCTOR.
3 HOURS.

05740	LECT	A	11	MWF	218 CERAMICS	ZUO

MATSE 207 MATERIALS SCIENCE AND ENGINEERING LAB, I.
PREREQUISITE: COMPLETION OF CAMPUS COMPOSITION I GENERAL EDUCATION REQUIREMENT; CREDIT OR CONCURRENT REGISTRATION IN MATSE 301 AND 305; AND IN I E 230.
•GEN ED: ACP WITH MATSE 208
3 HOURS.
LAB SECTIONS WILL MEET AT THE KILN HOUSE.

05741	LECD	AA	1	TUTH	119 M S E B	PERECHERLA
05742	LAB	A1	2-5	TU	105 KILN HSE	PERECHERLA
05743	LAB	B1	2-5	W	105 KILN HSE	PERECHERLA
05744	LAB	C1	2-5	TH	105 KILN HSE	PERECHERLA

MATSE 290 SPECIAL TOPICS IN MATERIALS SCIENCE AND ENGINEERING.
•MAY BE REPEATED. STUDENTS MAY ALSO REGISTER FOR THIS COURSE MORE THAN ONCE IN THE SAME SEMESTER.
1 TO 4 HOURS.

05745	CONF	CD	4-520	M	100 M S E B	

MATSE 296 INDEPENDENT STUDY IN MATERIALS SCIENCE AND ENGINEERING.
PREREQUISITE: SOPHOMORE STANDING OR HIGHER.
•MAY BE REPEATED IN SUBSEQUENT SEMESTERS AS TOPICS VARY.
1 TO 4 HOURS.
FOR INDEPENDENT STUDY REGISTRATION IN THIS COURSE, STUDENTS SHOULD CONTACT THE INSTRUCTOR WHO WILL SUPERVISE THEIR WORK.

	CONF		ARR			Ind Study

MATSE 299 SENIOR THESIS.
PREREQUISITE: SENIOR STANDING, A GRADE-POINT AVERAGE OF 3.0 OR BETTER, AND CONSENT OF INSTRUCTOR.
•MAY BE REPEATED TO A MAXIMUM OF 6 HOURS; A MINIMUM TOTAL CREDIT OF 3 HOURS IS REQUIRED.
1 TO 5 HOURS.
FOR INDEPENDENT STUDY REGISTRATION IN THIS COURSE, STUDENTS SHOULD CONTACT THE DEPARMENT OFFICE.

	CONF		ARR			Ind Study

MATSE 301 THERMODYNAMICS OF MATERIALS.
Same As CHEM 245
PREREQUISITE: CHEM 102; PHYCS 112; AND MATH 242 OR 285.
•STUDENTS MAY NOT RECEIVE CREDIT FOR BOTH MATSE 301 AND CHEM 245 OR 344.
4 HOURS, OR 1 UNIT.

05746	LECT	A	9	MWF	218 CERAMICS	LUIJTEN
		A	1	F	218 CERAMICS	

MATSE 303 SYNTHESIS OF MATERIALS.
PREREQUISITE: MATSE 201 AND CREDIT OR CONCURRENT REGISTRATION IN MATSE 301.
3 HOURS, OR 0.75 UNIT.

05747	LECD	N	1030-1150	TUTH	218 CERAMICS	ECONOMY

MATSE 305 MICROSTRUCTURE CHARACTERIZATION.
PREREQUISITE: PHYCS 114, CHEM 102, AND MATSE 201.
3 HOURS, OR 0.75 UNIT.

05748	LECT	C	1	MW	218 CERAMICS	CAHILL
05749	LAB	M1	230-5	TU	216 M S E B	CAHILL
05750	LAB	M2	230-5	W	216 M S E B	CAHILL
05751	LAB	M3	230-5	TH	216 M S E B	CAHILL
PEND	LAB	M4	230-5	F	216 M S E B	CAHILL

MATSE 321 CERAMIC PROCESSING AND MICROSTRUCTURE DEVELOPMENT.
Same As CER E 321
PREREQUISITE: MATSE 320 OR CONSENT OF INSTRUCTOR.
•TERM PAPER REQUIRED TO RECEIVE ADDITIONAL 1/4 UNIT OF CREDIT.
3 HOURS, OR 0.75 OR 1 UNIT.

05753	LECD	L	9-1020	TUTH	214 CERAMICS	LEWIS

MATSE 328 ELECTRICAL CERAMICS.
Same As CER E 328
PREREQUISITE: MATSE 321 OR CONSENT OF INSTRUCTOR.

MATSE 328 CONTINUED
3 HOURS, OR 0.75 UNIT.

05754	LECD	A	10	MWF	218 CERAMICS	PAYNE

MATSE 340 ADVANCED MECHANICAL PROPERTIES OF SOLIDS.
PREREQUISITE: MATSE 306 OR CONSENT OF INSTRUCTOR.
3 HOURS, OR 0.75 UNIT.

05755	LECD		9	MWF	214 CERAMICS	SHANG

MATSE 341 METALS PROCESSING.
PREREQUISITE: SENIOR STANDING IN MATERIALS SCIENCE AND ENGINEERING, OR C E 210 OR M E 231 OR MATSE 346, OR CONSENT OF INSTRUCTOR.
3 HOURS, OR 0.75 UNIT.

05756	LECT	A	10	MWF	214 CERAMICS	BELLON

MATSE 344 WELDING AND JOINING PROCESSES.
Same As CEE 375
PREREQUISITE: T A M 206, 224 OR EQUIVALENT.
3 HOURS, OR 0.75 OR 1 UNIT.

05757	LECD	D	2-320	MW	218 CERAMICS	LAWRENCE

MATSE 346 PROPERTIES AND SELECTION OF ENGINEERING MATERIALS.
PREREQUISITE: T A M 150 OR 206 AND T A M 221.
•NOT AVAILABLE FOR CREDIT TO STUDENTS IN MATSE.
3 HOURS, OR 0.75 OR 1 UNIT.

05758	LECD	A	3	MWF	4038Z ENGR HALL	SUH

MATSE 350 INTRODUCTION TO POLYMER SCIENCE AND ENGINEERING.
PREREQUISITE: ADVANCED UNDERGRADUATE OR GRADUATE STANDING.
•STUDENTS IN THE POLYMER CONCENTRATION IN MATERIALS SCIENCE AND ENGINEERING MAY NOT RECEIVE GRADUATE CREDIT FOR THIS COURSE.
3 HOURS, OR 0.75 OR 1 UNIT.

05759	LECD	D	10	MWF	1068Z ENGR HALL	GEIL

MATSE 351 INTRODUCTION TO POLYMER SYNTHESIS.
PREREQUISITE: CONCURRENT REGISTRATION IN MATSE 350, OR CONSENT OF INSTRUCTOR.
•STUDENTS MAY NOT RECEIVE CREDIT FOR BOTH MATSE 351 AND 303.
1 HOUR, OR 0.25 UNIT.
This is a first half-session course lasting only eight weeks.

05760	LECD	A	12	TUTH	218 CERAMICS	GEIL

MATSE 353 PLASTICS ENGINEERING.
PREREQUISITE: MATSE 350.
3 HOURS, OR 0.75 UNIT.

05761	LECD	A	3	MWF	1068Z ENGR HALL	GEIL

MATSE 357 POLYMER CHEMISTRY.
Same As CHEM 357
PREREQUISITE: SENIOR STANDING IN MATERIALS SCIENCE AND ENGINEERING, OR CHEMISTRY.
3 HOURS, OR 0.75 OR 1 UNIT.

05762	LECT	A	1030-1150	TUTH	218 M E BLDG	BRAUN

MATSE 361 ELECTRONIC MATERIALS AND PROCESSING II.
PREREQUISITE: MATSE 360 OR CONSENT OF INSTRUCTOR.
3 HOURS, OR 0.75 UNIT.

05763	LECD	A	9-1020	TUTH	122 KILN HSE	ALLEN

MATSE 370 DESIGN AND APPLICATION OF BIOMATERIALS.
PREREQUISITE: MATSE 306 AND COMPLETION OF OR CONCURRENT REGISTRATION IN MCB 252, OR CONSENT OF INSTRUCTOR.
•STUDENTS MAY NOT RECEIVE CREDIT FOR BOTH MATSE 370 AND 371.
3 HOURS, OR 0.75 UNIT.

05764	LECT	A	1-220	TUTH	1068Z ENGR HALL	JAMISON

MATSE 372 BIOMATERIALS LABORATORY.
PREREQUISITE: COMPLETION OF OR CONCURRENT REGISTRATION IN MATSE 370, OR CONSENT OF INSTRUCTOR.
1 HOUR, OR 0.25 UNIT.

05765	LAB	A	1-4	M	122 KILN HSE	JAMISON

MATSE 380 SURFACES AND COLLOIDS.
PREREQUISITE: MATSE 301, CHEM 342, OR PHYCS 361; OR EQUIVALENT UNDERGRADUATE COURSE IN THERMODYNAMICS OR PHYSICAL CHEMISTRY, OR CONSENT OF INSTRUCTOR.
3 HOURS, OR 0.75 OR 1 UNIT.

05766	LECT	A	1-220	TUTH	214 CERAMICS	GRANICK

MATSE 381 ELECTRON MICROSCOPY AND DIFFRACTION THEORY.
PREREQUISITE: MATSE 305 OR EQUIVALENT.
3 HOURS, OR 1 UNIT.

05767	LECD	A	1	MWF	1068Z ENGR HALL	KRIVEN

MATSE 382 COMPUTER SIMULATION STUDIES IN THE PHYSICAL AND SOCIAL SCIENCES.
Same As CSE 372, ECON 370
PREREQUISITE: GRADUATE STANDING, JUNIOR OR SENIOR STANDING, OR CONSENT OF INSTRUCTOR.
3 HOURS, OR 0.75 UNIT.
SECTION B: SOCIAL SCIENTISTS

05768	LAB	B	8	TUTH	1068B ENGR HALL	GAYLORD

MATSE 385 ATOMIC-SCALE SIMULATIONS.
Same As CSE 373, PHYCS 363
PREREQUISITE: A COURSE IN STATISTICAL MECHANICS, OR STATISTICAL THERMODYNAMICS, AND PRIOR EXPERIENCE IN PROGRAMMING IN C, C++, OR FORTRAN, OR CONSENT OF INSTRUCTOR.
3 HOURS, OR 1 UNIT.

05769	LECT	A	11-1220	MW	1068Z ENGR HALL	CEPERLEY

MATSE 390 SPECIAL TOPICS IN MATERIALS SCIENCE AND ENGINEERING.

MATSE 390 CONTINUED
PREREQUISITE: SENIOR OR GRADUATE STANDING.
*MAY BE REPEATED INCLUDING IN THE SAME TERM.
1 TO 4 HOURS, OR 0.25 TO 1 UNIT.
Section RA is Introduction to Nanoscience
Section GW is Molecular Biomaterials and Soft Matter

05770	LECD	GW	2	MWF	10683 ENGR HALL	WONG
05771	LECD	RA	230-350	TUTH	10683 ENGR HALL	AVERBACK

MATSE 392 FUNDAMENTALS OF LABORATORY SAFETY.
Same As CHEM 393
*CREDIT EARNED DOES NOT COUNT TOWARD A M.S. OR PH.D. DEGREE IN MATSE.
1 HOUR, OR 0.25 UNIT.
THIS CLASS MEETS ONLY FIVE TIMES EACH SEMESTER, ON THE FIRST MONDAY AND WEDNESDAY EVENINGS OF THE SEMESTER.
THE FIRST CLASS MEETS ON AUGUST 28, 2002.

05772	LECT	A	7-650PM	MW	228 NAT HIST	SHANG

MATSE 396 INDEPENDENT STUDY IN MATERIALS SCIENCE AND ENGINEERING.
PREREQUISITE: SENIOR OR GRADUATE STANDING AND CONSENT OF INSTRUCTOR.
*MAY BE REPEATED IN SUBSEQUENT SEMESTERS TO A MAXIMUM OF 4 HOURS OR 1 UNIT.
1 TO 4 HOURS, OR 0.25 TO 1 UNIT.
FOR INDEPENDENT STUDY REGISTRATION IN THIS COURSE, STUDENTS SHOULD CONTACT THE INSTRUCTOR WHO WILL SUPERVISE THEIR WORK.

	CONF		ARR			Ind Study

MATSE 400 STATISTICAL THERMODYNAMICS OF MATERIALS.
PREREQUISITE: UNDERGRADUATE COURSE IN THERMODYNAMICS OR CONSENT OF INSTRUCTOR.
1 UNIT.

05773	LECD	A	830-950	MWF	10683 ENGR HALL	EHRLICH

MATSE 429 SEMINAR IN CERAMICS.
Same As CER E 429
PREREQUISITE: GRADUATE STANDING.
*MAY BE REPEATED TO A MAXIMUM OF 1/2 UNIT.
0 OR 0.25 UNIT.

05774	LECT	R	1-230	TH	218 CERAMICS

MATSE 446 SELECTION OF MATERIALS FOR ENGINEERING APPLICATIONS.
PREREQUISITE: T A M 221 OR A A E 220.
*STUDENTS MAY NOT RECEIVE CREDIT FOR BOTH MATSE 446 AND 346.
1 UNIT.

05775	LECT	A	3	MW	40382 ENGR HALL	SUN
		A	3-450	F	40382 ENGR HALL	

MATSE 459 SEMINAR IN POLYMERS.
*MAY BE REPEATED TO A MAXIMUM OF 1/2 UNIT.
0 OR 0.25 UNIT.

05776	CONF	U	4	TU	119 M S E B	GEIL

MATSE 490 SPECIAL TOPICS IN MATERIALS SCIENCE AND ENGINEERING.
PREREQUISITE: GRADUATE STANDING AND CONSENT OF INSTRUCTOR.
*MAY BE REPEATED INCLUDING IN THE SAME TERM.
0.25 TO 1 UNIT.
Section KS is Dynamics of Complex Fluids

05777	LECD	KS	9-1020	TUTH	10683 ENGR HALL	SCHWEIZER

MATSE 496 INDEPENDENT STUDY IN MATERIALS SCIENCE AND ENGINEERING.
PREREQUISITE: GRADUATE STANDING AND CONSENT OF INSTRUCTOR.
*MAY BE REPEATED IN SUBSEQUENT SEMESTERS TO A MAXIMUM OF 1 UNIT.
0.25 TO 1 UNIT.
FOR INDEPENDENT STUDY REGISTRATION IN THIS COURSE, STUDENTS SHOULD CONTACT THE INSTRUCTOR WHO WILL SUPERVISE THEIR WORK.

	CONF		ARR			Ind Study

MATSE 497 RESEARCH SEMINARS.
PREREQUISITE: GRADUATE STANDING AND CONSENT OF INSTRUCTOR.
*MAY BE REPEATED.
0 OR 0.25 UNIT.
For independent study registration in this course, students should contact the department office.

	CONF		ARR			Ind Study

MATSE 498 COLLOQUIUM ON MATERIALS RESEARCH.
*CREDIT EARNED DOES NOT COUNT TOWARD THE M.S. OR PH.D. DEGREE.
0 OR 0.25 UNIT.

05778	CONF	H	4-520	M	100 M S E B

MATSE 499 THESIS RESEARCH.
0 TO 4 UNITS.
FOR INDEPENDENT STUDY REGISTRATION IN THIS COURSE, STUDENTS SHOULD CONTACT THE INSTRUCTOR WHO WILL SUPERVISE THEIR WORK.

	CONF		ARR			Ind Study

MATHEMATICS

DEPARTMENT OFFICE 273 ALTGELD HALL
DEPARTMENT PHONE (217) 333-3350

MATH 102 INTRODUCTORY ALGEBRA.
PREREQUISITE: SCORE ON APPROPRIATE PLACEMENT TEST, OR CONSENT OF THE MATHEMATICS DEPARTMENT.
*CREDIT MAY NOT BE USED TOWARD GRADUATION FOR STUDENTS IN THE COLLEGE OF LAS.
3 HOURS.
THIS COURSE IS FOR STUDENTS IN THE TRANSITION PROGRAM ONLY. PERMISSION FROM THE LAS TRANSITION OFFICE IS REQUIRED TO ADD THIS COURSE.

MATH 102 CONTINUED

05381	LECD	M1	9-1050	TUTH	154 HENRY BLD

MATH 112 ALGEBRA.
PREREQUISITE: 1 1/2 UNITS OF HIGH SCHOOL ALGEBRA, AND 1 UNIT OF HIGH SCHOOL GEOMETRY.
*CREDIT IS NOT GIVEN FOR BOTH MATH 112 AND 116.
CREDIT IS NOT APPLICABLE TOWARD GRADUATION IN CERTAIN COLLEGES.
3 HOURS.
THESE SECTIONS WILL BE RESTRICTED TO FRESHMEN WHOSE CURRICULA WILL BE PERMITTED BY L A S.
SECTIONS D2 AND X2 ARE FOR STUDENTS IN THE TRANSITION PROGRAM ONLY. PERMISSION FROM THE LAS TRANSITION OFFICE IS REQUIRED TO ADD THE COURSE.

05382	LAB	K1	3-5	M	140 HENRY BLD
		K1	3-5	M	142 HENRY BLD
	LECD	B1	9	MWF	140 HENRY BLD
05383	LAB	K2	3-5	M	143 HENRY BLD
		K2	3-5	M	148 HENRY BLD
	LECD	C1	10	MWF	143 HENRY BLD
05384	LAB	K3	3-5	TU	140 HENRY BLD
		K3	3-5	TU	142 HENRY BLD
	LECD	D1	11	MWF	140 HENRY BLD
05385	LAB	K4	3-5	W	140 HENRY BLD
		K4	3-5	W	142 HENRY BLD
	LECD	X1	12	MWF	140 HENRY BLD
05386	LAB	K5	3-5	W	143 HENRY BLD
		K5	3-5	W	148 HENRY BLD
	LECD	X3	12	MWF	143 HENRY BLD
05387	LAB	K6	3-5	TU	143 HENRY BLD
		K6	3-5	TU	148 HENRY BLD
	LECD	F1	2	MWF	143 HENRY BLD

THE FOLLOWING SECTIONS ARE FOR TRANSITION STUDENTS ONLY.

05388	LECD	D2	11-1220	MTUWTH	154 HENRY BLD
05389	LECD	X2	1230-150	MTUWTH	154 HENRY BLD

MATH 114 TRIGONOMETRY.
PREREQUISITE: 1 1/2 UNITS OF HIGH SCHOOL ALGEBRA, OR CONCURRENT REGISTRATION IN MATH 112; 1 UNIT OF HIGH SCHOOL GEOMETRY.
*CREDIT IS NOT GIVEN FOR BOTH MATH 114 AND 116.
CREDIT IS NOT APPLICABLE TOWARD GRADUATION IN CERTAIN COLLEGES.
2 HOURS.

05390	LECD	S1	2	TUTH	245 ALTGELD

MATH 116 ALGEBRA AND TRIGONOMETRY.
PREREQUISITE: 1 1/2 UNITS OF HIGH SCHOOL ALGEBRA; 1 UNIT OF HIGH SCHOOL GEOMETRY.
*CREDIT IS NOT GIVEN FOR BOTH MATH 116 AND 112. STUDENTS WITH CREDIT IN MATH 114 MAY RECEIVE 3 HOURS OF CREDIT FOR MATH 116. CREDIT IS NOT APPLICABLE TOWARD GRADUATION IN CERTAIN COLLEGES.
5 HOURS.

05391	LECD	A1	8	MTUWTHF	213 GREG HALL
05392	LECD	C1	10	MTUWTHF	100 M S E B
05393	LECD	D1	11	MTUWTHF	116 R A L
05394	LECD	X1	12	MTUWTHF	116 R A L

MATH 117 INVESTIGATIONS IN ELEMENTARY MATHEMATICS.
PREREQUISITE: MATH 112 OR EQUIVALENT.
*GEN ED: QR1
4 HOURS.

05395	LAB	E1	1-240	M	141 ALTGELD
	LECT	T1	3-450	TU	151 EVERITT
05396	LAB	E2	1-240	W	141 ALTGELD
	LECT	T1	3-450	TU	151 EVERITT
05397	LAB	R1	1-240	TU	141 ALTGELD
	LECT	T1	3-450	TU	151 EVERITT
05398	LAB	R2	1-240	TH	141 ALTGELD
	LECT	T1	3-450	TU	151 EVERITT

MATH 118 NUMERACY.
PREREQUISITE: TWO UNITS OF HIGH SCHOOL ALGEBRA, AND ONE UNIT OF HIGH SCHOOL GEOMETRY.
*GEN ED: QR1
3 HOURS.

05399	LECD	A1	8	MWF	145 ALTGELD
05400	LECD	A2	8	MWF	147 ALTGELD
05401	LECD	B1	9	MWF	345 ALTGELD
05402	LECD	F1	2	MWF	147 ALTGELD
05403	LECD	G1	3	MWF	443 ALTGELD

MATH 119 IDEAS IN GEOMETRY.
PREREQUISITE: TWO UNITS OF HIGH SCHOOL ALGEBRA; ONE UNIT OF HIGH SCHOOL GEOMETRY; OR EQUIVALENT.
*GEN ED: QR1
3 HOURS.
SECTION G1 IS A FIRST YEAR DISCOVERY PROGRAM COURSE: REGISTRATION IS RESTRICTED TO FRESHMEN. STUDENTS SHOULD ENROLL IN ONLY ONE DISCOVERY COURSE. STUDENTS WHO ENROLL IN MORE THAN ONE DISCOVERY COURSE MAY BE DROPPED FROM THE ADDITIONAL COURSES. FOR A LISTING OF THESE COURSES, SEE THE FRONT PORTION OF THIS TIMETABLE; FOR COURSE DESCRIPTIONS, SEE THE DISCOVERY PROGRAM COURSE BOOKLET.

05404	LECD	G1	3	MWF	159 ALTGELD

MATH 120 CALCULUS AND ANALYTIC GEOMETRY, I.
PREREQUISITE: MATH 116; OR MATH 111 OR 112, AND MATH 114, OR AN ADEQUATE MATHEMATICS PLACEMENT TEST SCORE.
*CREDIT IS NOT GIVEN FOR BOTH MATH 120 AND 121, OR 134, OR 135.
*GEN ED: QR1
5 HOURS.
SECTIONS B9, C9, X9, & F9 WILL USE SMALL GROUP LEARNING TECHNIQUES RATHER THAN LECTURES, A DIFFERENT TEXT, AND GRAPHING CALCULATORS.

MATH 120 CONTINUED

NO ADDS WILL BE ALLOWED AFTER DAY 8.

SECTIONS A8, B8, D8, X8, F8, & G8 WILL BE TAUGHT ON MACINTOSH OR WINDOWS COMPUTERS USING MATHEMATICA AND THE CALCULUS & & MATHEMATICA INTERACTIVE COURSEWARE. THESE SECTIONS ARE FOR STUDENTS IN THE SCHOOL OF LIFE SCIENCES. STUDENTS TAKING ONE OF THESE SECTIONS MAY ALSO ENROLL IN MATHEMATICS 190P. PREVIOUS COMPUTER EXPERIENCE IS NOT NECESSARY. FOR FURTHER INFORMATION SEE http://www-cm.math.uiuc.edu/

SECTION E8 WILL BE TAUGHT USING THE MATHEMATICA SYSTEM AND IS FOR NON LIFE-SCIENCE MAJORS. STUDENTS TAKING THIS SECTION MAY ALSO ENROLL IN MATHEMTAICS 190P.

SECTION U1 IS FOR UNIT ONE STUDENTS ONLY.

SECTION WE1 IS FOR STUDENTS IN THE WESTON EXPLORATION PROGRAM ONLY.

SECTIONS W1, W2 & W3 ARE FOR MERIT WORKSHOP STUDENTS ONLY. STUDENTS MUST BE AUTHORIZED BY THE MERIT WORKSHOP DIRECTOR TO ADD THE SECTION.

SECTIONS E8,F9,L1,M4,R4 ARE FIRST YEAR DISCOVERY PROGRAM COURSES: REGISTRATION IS RESTRICTED TO FRESHMEN. STUDENTS SHOULD ENROLL IN ONLY ONE DISCOVERY COURSE. STUDENTS WHO ENROLL IN MORE THAN ONE DISCOVERY COURSE MAY BE DROPPED FROM THE ADDITIONAL COURSES. FOR A LISTING OF THESE COURSES, SEE THE FRONT PORTION OF THIS TIMETABLE; FOR COURSE DESCRIPTIONS, SEE THE DISCOVERY PROGRAM COURSE BOOKLET.

SECTIONS M6,N2,P1,P4, AND P5 ARE FIRST YEAR LAS LEARNING COMMUNITY PROGRAM SECTIONS. PRIORITY REGISTRAION WILL BE GIVEN TO FRESHMAN PARTICIPANTS IN THE LAS LEARNING COMMUNITY PROGRAM WITH SOME SEATS AVAILABLE FOR ANY STUDENT. FOR A LISTING OF LAS LEARNING COMMUNITIES, SEE THE FRONT PORTION OF THIS TIMETABLE.

SECTIONS WM1 AND WM2 ARE FOR STUDENTS IN THE WOMEN IN MATH, SCIENCE AND ENGINEERING (WIMSE) PROGRAM ONLY.

05405	DISC	L1	8	TUTH	145	ALTGELD
	LECT	A	8	MWF	314	ALTGELD
05406	DISC	L2	8	TUTH	147	ALTGELD
	LECT	A	8	MWF	314	ALTGELD
05407	DISC	L3	8	TUTH	343	ALTGELD
	LECT	A	8	MWF	314	ALTGELD
05408	DISC	M1	9	TUTH	143	ALTGELD
	LECT	A	8	MWF	314	ALTGELD
05409	DISC	M3	9	TUTH	345	ALTGELD
	LECT	B	9	MWF	314	ALTGELD
05410	DISC	M4	9	TUTH	347	ALTGELD
	LECT	B	9	MWF	314	ALTGELD
05411	DISC	M5	9	TUTH	140	HENRY BLD
	LECT	B	9	MWF	314	ALTGELD
05412	DISC	M6	9	TUTH	145	ALTGELD
	LECT	B	9	MWF	314	ALTGELD
05413	DISC	N1	10	TUTH	140	HENRY BLD
	LECT	B	9	MWF	314	ALTGELD
05414	DISC	N2	10	TUTH	143	ALTGELD
	LECT	B	9	MWF	314	ALTGELD
05415	DISC	N3	10	TUTH	345	ALTGELD
	LECT	B	9	MWF	314	ALTGELD
05416	DISC	N4	10	TUTH	347	ALTGELD
	LECT	C	10	MWF	314	ALTGELD
05417	DISC	N5	10	TUTH	142	HENRY BLD
	LECT	C	10	MWF	314	ALTGELD
05418	DISC	N6	10	TUTH	143	HENRY BLD
	LECT	C	10	MWF	314	ALTGELD
05419	DISC	N7	10	TUTH	445	ALTGELD
	LECT	C	10	MWF	314	ALTGELD
05420	DISC	P1	11	TUTH	145	ALTGELD
	LECT	C	10	MWF	314	ALTGELD
05421	DISC	P2	11	TUTH	148	HENRY BLD
	LECT	C	10	MWF	314	ALTGELD
05422	DISC	P3	11	TUTH	140	HENRY BLD
	LECT	C	10	MWF	314	ALTGELD
05423	DISC	P4	11	TUTH	142	HENRY BLD
	LECT	D	11	MWF	314	ALTGELD
05424	DISC	P5	11	TUTH	147	ALTGELD
	LECT	D	11	MWF	314	ALTGELD
05425	DISC	P6	11	TUTH	143	HENRY BLD
	LECT	D	11	MWF	314	ALTGELD
05426	DISC	O1	12	TUTH	143	ALTGELD
	LECT	D	11	MWF	314	ALTGELD
05427	DISC	O2	12	TUTH	343	ALTGELD
	LECT	D	11	MWF	314	ALTGELD
05428	DISC	R1	1	TUTH	143	ALTGELD
	LECT	E	1	MWF	314	ALTGELD
05429	DISC	R2	1	TUTH	140	HENRY BLD
	LECT	E	1	MWF	314	ALTGELD
05430	DISC	R3	1	TUTH	142	HENRY BLD
	LECT	E	1	MWF	314	ALTGELD
05431	DISC	R4	1	TUTH	341	ALTGELD
	LECT	E	1	MWF	314	ALTGELD
05432	DISC	S1	2	TUTH	147	ALTGELD
	LECT	E	1	MWF	314	ALTGELD
05433	DISC	S2	2	TUTH	441	ALTGELD
	LECT	E	1	MWF	314	ALTGELD
05434	DISC	S3	2	TUTH	148	HENRY BLD
	LECT	F	2	MWF	314	ALTGELD
05435	DISC	S4	2	TUTH	341	ALTGELD
	LECT	F	2	MWF	314	ALTGELD
05436	DISC	S5	2	TUTH	343	ALTGELD
	LECT	F	2	MWF	314	ALTGELD
05437	DISC	T1	3	TUTH	341	ALTGELD
	LECT	F	2	MWF	314	ALTGELD

THE FOLLOWING SECTIONS ARE FOR MERIT WORKSHOP STUDENTS ONLY.

05438	DISC	W1	9-1050	MWF	173	ALTGELD
	LECT	D	11	MWF	314	ALTGELD
05439	DISC	W2	1-250	MWF	173	ALTGELD
	LECT	D	11	MWF	314	ALTGELD
05440	DISC	W3	3-450	MWF	173	ALTGELD
	LECT	D	11	MWF	314	ALTGELD

THE FOLLOWING SECTION IS FOR STUDENTS IN THE WESTON EXPLORATION PROGRAM ONLY. NONAPPROVED STUDENTS MAY BE DROPPED.

MATH 120 CONTINUED

05441	DISC	WE1	1	TUTH	159	ALTGELD
	LECT	E	1	MWF	314	ALTGELD

THE FOLLOWING SECTIONS USE SMALL GROUP LEARNING TECHNIQUES

05442	LAB	K1	3-5	M	147	ALTGELD
	LECD	B9	9	MTUWTHF	147	ALTGELD
05443	LAB	K2	3-5	TU	147	ALTGELD
	LECD	C9	10	MTUWTHF	147	ALTGELD
05444	LAB	K3	3-5	W	145	ALTGELD
	LECD	X9	12	MTUWTHF	145	ALTGELD
05445	LAB	K4	3-5	TU	143	ALTGELD
	LECD	F9	2	MTUWTHF	143	ALTGELD

THE FOLLOWING SECTIONS USE MATHEMATICA AND ARE RESTRICTED TO STUDENTS IN THE LIFE SCIENCES

05446	LABD	A8	8-930	MTUWTHF	425	NAT HIST
05447	LABD	B8	930-11	MTUWTHF	425	NAT HIST
05448	LABD	X8	1230-2	MTUWTHF	425	NAT HIST

THE FOLLOWING SECTION IS FOR NON-LIFE SCIENCE MAJORS AND USES MATHEMATICA.

05449	LABD	E8	1	MTUWTHF	24	ILL HALL

THE FOLLOWING SECTION IS FOR UNIT ONE STUDENTS OR BY PERMISSION OF THE DIRECTOR. NON-APPROVED STUDENTS MAY BE DROPPED.

05450	LECD	U1	9	MTUWTHF	40	ALLENHALL

SECTIONS WM1 AND WM2 ARE FOR STUDENTS IN THE WOMEN IN MATH, SCIENCE AND ENGINEERING (WIMSE) PROGRAM ONLY.

05451	DISC	WM1	9	TUTH	243	ALTGELD
	LECT	B	9	MWF	314	ALTGELD
05452	DISC	WM2	10	TUTH	447	ALTGELD
	LECT	C	10	MWF	314	ALTGELD

MATH 124 FINITE MATHEMATICS.

PREREQUISITE: MATH 112, OR AN ADEQUATE MATHEMATICS PLACEMENT TEST SCORE.

*GEN ED: QR1

3 HOURS.

05453	LECD	A1	8	MWF	241	ALTGELD
05454	LECD	B1	9	MWF	347	ALTGELD
05455	LECD	X1	12	MWF	443	ALTGELD
05456	LECD	F1	2	MWF	110	LINCOLN

MATH 125 ELEMENTARY LINEAR ALGEBRA WITH APPLICATIONS.

PREREQUISITE: MATH 112 OR AN ADEQUATE PLACEMENT TEST SCORE.

*CREDIT IS NOT GIVEN FOR BOTH MATH 125 AND 225.

3 HOURS.

SECTIONS B1, D1 AND X1: FIRST YEAR LAS LEARNING COMMUNITIES PROGRAM SECTIONS. A CERTAIN NUMBER OF SPACES WILL BE RESTRICTED TO FRESHMAN PARTICIPANTS IN THE LAS LEARNING COMMUNITIES PROGRAM. FOR A LIST OF LAS LEARNING COMMUNITIES, SEE THE FRONT PORTION OF THIS TIMETABLE.

05457	LECD	B1	9	MWF	112	GREG HALL
05458	LECD	D1	11	MWF	151	EVERITT
05459	LECD	X1	12	MWF	151	EVERITT

MATH 130 CALCULUS AND ANALYTIC GEOMETRY, II.

PREREQUISITE: MATH 120.

*GEN ED: QR1

3 HOURS.

SECTION &X1 IS AN HONORS SECTION AND REQUIRES CONCURRENT REGISTRATION IN MATH 149&Q.

SECTIONS B1, C3, AND D1 ARE FIRST YEAR LAS LEARNING COMMUNITY PROGRAM SECTIONS. SPACE FOR 18 STUDENTS IN THESE SECTIONS WILL BE RESTRICTED TO FRESHMAN PARTICIPANTS IN THE LAS LEARNING COMMUNITY PROGRAM. FOR A LISTING OF LAS LEARNING COMMUNITIES, SEE THE FRONT PORTION OF THIS TIMETABLE.

SECTIONS N8,D8, AND E8 WILL BE TAUGHT ON MACINTOSH OR WINDOWS COMPUTERS USING MATHEMATICA AND THE CALCULUS AND MATHEMATICA INTERACTIVE COURSEWARE. PREVIOUS COMPUTER EXPERIENCE IS NOT NECESSARY. STUDENTS IN ONE OF THESE SECTIONS MAY ALSO ENROLL IN MATHEMATICS 190Q. FOR MORE DETAILS SEE: http://www-cm.math.uiuc.edu/

SECTION E9 WILL USE SMALL GROUP LEARNING TECHNIQUES, GRAPHING CALCULATORS AND A DIFFERENT TEXT.

SECTION D8 IS A FIRST YEAR DISCOVERY PROGRAM COURSE: REGISTRATION IS RESTRICTED TO FRESHMEN. STUDENTS SHOULD ENROLL IN ONLY ONE DISCOVERY COURSE. STUDENTS WHO ENROLL IN MORE THAN ONE DISCOVERY COURSE MAY BE DROPPED FROM THE ADDITIONAL COURSES. FOR A LISTING OF THESE COURSES, SEE THE FRONT PORTION OF THIS TIMETABLE; FOR COURSE DESCRIPTIONS, SEE THE DISCOVERY PROGRAM COURSE BOOKLET.

SECTION WM IS RESERVED FOR STUDENTS IN THE WOMEN IN MATH, SCIENCE AND ENGINEERING (WIMSE) PROGRAM.

COMMON HOUR EXAMS WILL BE GIVEN IN THE EVENING. A COMMON FINAL EXAM WILL ADMINISTERED DURING THE WEEK OF DECEMBER 16.

05460	LECD	&X1	12	MWF	341	ALTGELD
05461	LECD	A1	8	MWF	445	ALTGELD
05462	LECD	A2	8	MWF	243	ALTGELD
05463	LECD	B1	9	MWF	443	ALTGELD
05464	LECD	B2	9	MWF	143	HENRY BLD
05465	LECD	B3	9	MWF	154	HENRY BLD
05466	LECD	B4	9	MWF	149	HENRY BLD
05467	LECD	C2	10	MWF	140	HENRY BLD
05468	LECD	C3	10	MWF	142	HENRY BLD
05469	LECD	C4	10	MWF	148	HENRY BLD
05470	LECD	D1	11	MWF	148	HENRY BLD
05471	LECD	D2	11	MWF	149	HENRY BLD
05472	LECD	D3	11	MWF	445	ALTGELD
05473	LECD	X2	12	MWF	142	HENRY BLD
05474	LECD	X3	12	MWF	149	HENRY BLD
05475	LECD	X4	12	MWF	148	HENRY BLD
05476	LECD	X5	12	MWF	152	HENRY BLD
05477	LECD	E1	1	MWF	143	HENRY BLD

MATH 130 CONTINUED

```
05478 LECD  E2     1          MWF        447 ALTGELD
05479 LECD  E3     1          MWF        148 HENRY BLD
05480 LECD  E4     1          MWF        445 ALTGELD
05481 LECD  F1     2          MWF        140 HENRY BLD
05482 LECD  F2     2          MWF        447 ALTGELD
05483 LECD  F3     2          MWF        142 HENRY BLD
05484 LECD  G1     3          MWF        152 HENRY BLD
05485 LECD  G2     3          MWF        445 ALTGELD
05486 LECD  WM     3          MWF        152 HENRY BLD

  THE FOLLOWING SECTIONS ARE FOR MERIT WORKSHOP STUDENTS ONLY.
05487 LECD  W1     11-1250    MWF        173 ALTGELD

  THE FOLLOWING SECTIONS USE SMALL GROUP LEARNING TECHNIQUES.
05488 LAB   K1     3-5        W          147 ALTGELD
      LECD  E9     1          MWF        147 ALTGELD

  THE FOLLOWING SECTIONS WILL USE MATHEMATICA.
05489 LABD  N8     1030-1150  TUTH       241 ALTGELD
05490 LABD  D8     11         MWF         24 ILL HALL
05491 LABD  E8     1          MWF        241 ALTGELD
```

MATH 134 CALCULUS FOR SOCIAL SCIENTISTS, I.
PREREQUISITE: MATH 112.
*CREDIT IS NOT GIVEN FOR MATH 134 AND FOR MATH 120 OR 135.
*GEN ED: QR1
4 HOURS.
SECTIONS S1 AND S2 ARE FIRST YEAR LEARNING COMMUNITY PROGRAM SECTIONS. SPACE FOR 18 STUDENTS IN S1 AND IN S2 WILL BE RESTRICTED TO FRESHMAN PARTICIPANTS IN THE LAS LEARNING COMMUNITY PROGRAM. FOR A LISTING OF LAS LEARNING COMMUNITIES, SEE THE FRONT PORTION OF THIS TIMETABLE.

```
05492 DISC  L1     8          TUTH       241 ALTGELD
      LECT  C1     10         MW         103 MUM HALL
05493 DISC  M1     9          TUTH       142 HENRY BLD
      LECT  C1     10         MW         103 MUM HALL
05494 DISC  M2     9          TUTH       143 HENRY BLD
      LECT  C1     10         MW         103 MUM HALL
05495 DISC  N1     10         TUTH       148 HENRY BLD
      LECT  C1     10         MW         103 MUM HALL
05496 DISC  N2     10         TUTH       145 ALTGELD
      LECT  C1     10         MW         103 MUM HALL
05497 DISC  D1     11         MW         152 HENRY BLD
      LECT  Q1     12         TUTH       314 ALTGELD
05498 DISC  D2     11         MW         347 ALTGELD
      LECT  Q1     12         TUTH       314 ALTGELD
05499 DISC  X1     12         MW         388 LINCOLN
      LECT  Q1     12         TUTH       314 ALTGELD
05500 DISC  X2     12         MW         300 LINCOLN
      LECT  Q1     12         TUTH       314 ALTGELD
05501 DISC  X3     12         MW         2 ILL HALL
      LECT  Q1     12         TUTH       314 ALTGELD
05502 DISC  E1     1          MW         159 ALTGELD
      LECT  Q1     12         TUTH       314 ALTGELD
05503 DISC  E2     1          MW         231 NAT HIST
      LECT  Q1     12         TUTH       314 ALTGELD
05504 DISC  S1     2          TUTH       154 HENRY BLD
      LECT  G1     3          MW         314 ALTGELD
05505 DISC  S2     2          TUTH       156 HENRY BLD
      LECT  G1     3          MW         314 ALTGELD
05506 DISC  S3     2          TUTH       152 HENRY BLD
      LECT  G1     3          MW         314 ALTGELD
05507 DISC  T1     3          TUTH       141 ALTGELD
      LECT  G1     3          MW         314 ALTGELD
05508 DISC  T2     3          TUTH       145 ALTGELD
      LECT  G1     3          MW         314 ALTGELD
```

MATH 135 CALCULUS.
PREREQUISITE: COMPLETION OF A THOROUGH COURSE IN PLANE AND SOLID ANALYTIC GEOMETRY, OR EQUIVALENT.
*CREDIT IS NOT GIVEN FOR BOTH MATH 135 AND 120 OR 134. COUNTS
*GEN ED: QR1
5 HOURS.
SECTION D1 IS A FIRST YEAR DISCOVERY PROGRAM COURSE: REGISTRATION IS RESTRICTED TO FRESHMEN. STUDENTS SHOULD ENROLL IN ONLY ONE DISCOVERY COURSE. STUDENTS WHO ENROLL IN MORE THAN ONE DISCOVERY COURSE MAY BE DROPPED FROM THE ADDITIONAL COURSES. FOR A LISTING OF THESE COURSES, SEE THE FRONT PORTION OF THIS TIMETABLE; FOR COURSE DESCRIPTIONS, SEE THE DISCOVERY PROGRAM BOOKLET. IN THIS COURSE THE CALCULUS WILL BE DEVELOPED USING A MODERN NOTION OF INFINITESIMALS, PROVIDING A STRONG INTUITIVE CONNECTION WITH APPLICATIONS.

```
05508 LECD  A1     8          MTUWTHF    141 ALTGELD
05510 LECD  B1     9          MTUWTHF    152 HENRY BLD
PENO  LECD  C1     10         MTUWTHF    256 M E BLDG
05512 LECD  D1     11         MTUWTHF    143 ALTGELD
PENO  LECD  D2     11         MTUWTHF    256 M E BLDG
05514 LECD  F1     2          MTUWTHF    149 HENRY BLD
```

MATH 149 HONORS COURSE IN MATHEMATICS.
PREREQUISITE: CONCURRENT REGISTRATION IN AN HONORS SECTION OF MATH 120, 130, 135, 242, OR 245; CONSENT OF THE DEPARTMENT.
ENROLLMENT LIMITED TO STUDENTS WITH SUPERIOR MATHEMATICAL TALENTS.
1 HOUR.
*SECTION &Q REQUIRES CONCURRENT REGISTRATION IN MATH 130, SECTIONS &C1 and &E4.
*SECTION &R REQUIRES CONCURRENT REGISTRATION IN MATH 242, SECTION &D1.

```
05515 LECD  &Q     12         TU         341 ALTGELD

05516 LECD  &R     ARR
```

MATH 161 STATISTICS.
Same As STAT 100
PREREQUISITE: MATH 112.
*CREDIT IS NOT GIVEN FOR BOTH STAT 100 OR ANY ONE OF THE FOLLOWING: ECON 171 OR 172, PSYCH 233, 234, OR 235, OR SOC 385.
*GEN ED: QR1
3 HOURS.
STUDENTS WHO HAVE COMPLETED A YEAR OF CALCULUS SHOULD ENROLL IN STAT 310 INSTEAD OF STAT 100.
SECTION B1: FIRST YEAR DISCOVERY PROGRAM COURSE. ENROLLMENT RESTRICTED TO FRESHMEN. STUDENTS SHOULD ENROLL IN ONLY ONE DISCOVERY COURSE. STUDENTS WHO ENROLL IN MORE THAN ONE DISCOVERY COURSE MAY BE DROPPED FROM THE ADDITIONAL DISCOVERY COURSES. FOR A LISTING OF THESE COURSES, SEE THE FRONT PORTION OF THIS TIMETABLE; FOR COURSE DESCRIPTIONS, SEE THE DISCOVERY COURSE BOOKLET.

```
05517 LECD  B1     9          MWF        2 ILL HALL          MARTINSEK
05518 LECD  M1     9-1020     TUTH       151 EVERITT         FIREMAN
05519 LECD  C1     10         MWF        112 CHEMANNEX       MOHRAD
05520 LECD  S1     230-350    TUTH       62 K A M            FIREMAN
05521 LECD  E1     1          MWF        119 M S E B
05522 LECD  S2     230-350    TUTH       2 ILL HALL
```

MATH 190 SYMBOLIC COMPUTATION LAB.
PREREQUISITE: CONSENT OF THE DEPARTMENT; CONCURRENT REGISTRATION IN A DESIGNATED SECTION OF A MATHEMATICS COURSE WITH A SYMBOLIC-COMPUTATION COMPONENT.
*MAY BE TAKEN ONLY ONCE FOR CREDIT.
1 HOUR.
SECTION P: STUDENTS FROM MATH 120 MATHEMATICA SECTIONS MAY ENROLL IN THIS SECTION.
SECTION Q: STUDENTS FROM MATH 130 MATHEMATICA SECTIONS MAY ENROLL IN THIS SECTION.
SECTION S: STUDENTS FROM MATH 242 MATHEMATICA SECTIONS MAY ENROLL IN THIS SECTION.
SECTION U: STUDENTS FROM MATH 285 MATHEMATICA SECTIONS MAY ENROLL IN THIS SECTION.
SECTION V: STUDENTS FROM MATH 225 MATHEMATICA SECTIONS MAY ENROLL IN THIS SECTION.
SECTION W: STUDENTS FROM MATH 315 MATHEMATICA SECTIONS MAY ENROLL IN THIS SECTION.
SECTION X: STUDENTS FROM MATH 286 MATHEMATICA SECTIONS MAY ENROLL IN THIS SECTION.
SECTION Y: STUDENTS FROM MATH 361 MATHEMATICA SECTIONS MAY ENROLL IN THIS SECTION.

```
05523 LECD  P      ARR

05524 LECD  Q      ARR

05525 LECD  S      ARR

05526 LECD  U      ARR

05527 LECD  Y      ARR

05528 LECD  W      ARR

05529 LECD  Y      ARR
```

MATH 198 FRESHMAN SEMINAR.
PREREQUISITE: ENROLLMENT IN THE MATHEMATICS HONORS PROGRAM AND CONSENT OF THE DEPARTMENT.
3 HOURS.
SECTION &E1 IS FOR CHANCELLOR'S SCHOLARS; OTHERS MAY ENROLL WITH CONSENT OF INSTRUCTOR AND THE DIRECTOR OF THE CAMPUS HONORS PROGRAM. SECTION &E1 CONSIDERS HYPERGRAPHICS.

```
05530 LECD  &E1    1          MWF        443 ALTGELD
```

MATH 199 UNDERGRADUATE OPEN SEMINAR.
*MAY BE REPEATED.
1 TO 5 HOURS.
FOR INDEPENDENT STUDY REGISTRATION IN THIS COURSE, STUDENTS SHOULD CONTACT THE INSTRUCTOR WHO WILL SUPERVISE THEIR WORK.

```
      CONF         ARR                                        Ind Study
```

MATH 203 THEORY OF ARITHMETIC.
PREREQUISITE: MATH 112 OR EQUIVALENT.
*GEN ED: QR1
4 HOURS.

```
05531 LAB   G1     3-440      M          141 ALTGELD
      LECT  R      1-250      TU         151 EVERITT
05532 LAB   G2     3-440      W          141 ALTGELD
      LECT  R      1-250      TU         151 EVERITT
05533 LAB   G3     3-440      TH         147 ALTGELD
      LECT  R      1-250      TU         151 EVERITT
05534 LAB   H1     4-540      W          143 ALTGELD
      LECT  R      1-250      TU         151 EVERITT
```

MATH 210 THEORY OF INTEREST.
PREREQUISITE: MATH 130 OR EQUIVALENT.
3 HOURS.

```
05535 LECD  G1     3          MWF        256 M E BLDG
```

MATH 213 INTRODUCTION TO DISCRETE MATHEMATICS.
PREREQUISITE: MATH 120 OR 135 OR EQUIVALENT.
*STUDENTS MAY NOT RECEIVE CREDIT FOR BOTH MATH 213 AND C S 173.
3 HOURS.
FRESHMEN AND SOPHOMORES ONLY WILL BE ALLOWED TO REGISTER.

```
05536 LECD  B1     9          MWF        303 ENGLISH
05537 LECD  X1     12         MWF        141 ALTGELD
05538 LECD  F1     2          MWF        441 ALTGELD
05539 LECD  G1     3          MWF        119 ENGLISH
```

MATH 225 INTRODUCTORY MATRIX THEORY.
PREREQUISITE: MATH 120 OR EQUIVALENT.
*CREDIT IS NOT GIVEN FOR BOTH MATH 225 AND 125. ALSO, STUDENTS

MATH 225 CONTINUED
WITH EARNED CREDIT IN MATH 315 MAY NOT RECEIVE ADDITIONAL CREDIT FOR MATH 225, WHEN 225 IS TAKEN AFTER 315.
2 HOURS.
SECTIONS R1 AND T8 MEET THE SECOND EIGHT WEEKS OF THE SEMESTER
SECTIONS F8 AND T8 WILL BE TAUGHT ON MACINTOSH OR WINDOWS COMPUTERS USING MATHEMATICA AND THE MATHEMATICA INTERACTIVE COURSEWARE. PREVIOUS COMPUTER EXPERIENCE IS NOT NECESSARY. STUDENTS MAY ALSO ENROLL IN MATHEMATICS 190V. FOR FURTHER DETAILS SEE: http://www-cm.math.uiuc.edu/

05540	LECD	M1	9	TUTH	149 HENRY BLD
05541	LECD	N1	10	TUTH	243 ALTGELD
05542	LECD	N2	10	TUTH	141 ALTGELD
05543	LECD	P1	11	TUTH	141 ALTGELD
05544	LECD	P2	11	TUTH	445 ALTGELD
05545	LECD	Q1	12	TUTH	147 ALTGELD
05546	LECD	Q2	12	TUTH	141 ALTGELD
05547	LECD	R1	1-3	TUTH	443 ALTGELD
05548	LECD	R2	1	TUTH	147 ALTGELD
05549	LECD	S1	2	TUTH	445 ALTGELD
05550	LECD	S2	2	TUTH	140 HENRY BLD

THE FOLLOWING SECTION USES MATHEMATICA.

05551	LABD	F8	2	MW	243 ALTGELD
05552	LABD	T8	3-5	TUTH	239 ALTGELD

MATH 242 CALCULUS OF SEVERAL VARIABLES.
PREREQUISITE: MATH 130.
*CREDIT IS NOT GIVEN FOR BOTH MATH 242 AND EITHER MATH 243, 244, OR 245.
*GEN ED: QR1
3 HOURS.
SECTION &D1 IS AN HONOR SECTION AND REQUIRES CONCURRENT REGISTRATION IN MATHEMATICS 149 &R.
SECTIONS C8,X8 AND R8 WILL BE TAUGHT ON MACINTOSH OR WINDOWS COMPUTERS USING THE MATHEMATICA AND THE CALCULUS & MATHEMATICA INTERACTIVE COURSEWARE. NO PREVIOUS COMPUTER EXPERIENCE IS NECESSARY. STUDENTS MAY ALSO ENROLL IN MATHEMATICS 190 S. FOR FURTHER DETAILS SEE: http://www-cm.math.uiuc.edu/
SECTIONS W1 AND W2 ARE FOR MERIT WORKSHOP STUDENTS ONLY.
SECTION U1 IS FOR STUDENTS IN THE UNIT ONE, WESTON EXPLORATION AND WOMEN IN MATH, SCIENCE AND ENGINEERING PROGRAMS THROUGH JULY 12. AFTER JULY 7, SOME SEATS OPEN WITHOUT RESTRICTION.

05553	LECD	&D1	11	MWF	243 ALTGELD
05554	LECD	A1	8	MWF	140 HENRY BLD
05555	LECD	A2	8	MWF	341 ALTGELD
05556	LECD	B1	9	MWF	343 ALTGELD
05557	LECD	B2	9	MWF	447 ALTGELD
05558	LECD	M1	9-1020	TUTH	245 ALTGELD
05559	LECD	M2	9-1020	TUTH	341 ALTGELD
05560	LECD	C1	10	MWF	341 ALTGELD
05561	LECD	C2	10	MWF	143 ALTGELD
05562	LECD	C3	10	MWF	447 ALTGELD
PEND	LECD	C4	10	MWF	145 ALTGELD
05564	LECD	N2	1030-1150	TUTH	341 ALTGELD
05565	LECD	N3	1030-1150	TUTH	149 HENRY BLD
05566	LECD	D2	11	MWF	145 ALTGELD
05567	LECD	D3	11	MWF	147 ALTGELD
05568	LECD	D4	11	MWF	241 ALTGELD
05569	LECD	E1	1	MWF	149 HENRY BLD
05570	LECD	E2	1	MWF	156 HENRY BLD
05571	LECD	E3	1	MWF	119 ENGLISH
05572	LECD	E4	1	MWF	2 ILL HALL
05573	LECD	F1	2	MWF	152 HENRY BLD
05574	LECD	F2	2	MWF	148 HENRY BLD
05575	LECD	F3	2	MWF	256 M E BLDG
05576	LECD	G1	3	MWF	447 ALTGELD
05577	LECD	G2	3	MWF	69 ENGLISH
05578	DISC	N1	10	TUTH	231 NAT HIST
	LECT	X	12	MW	314 ALTGELD
05579	DISC	Q1	12	TUTH	445 ALTGELD
	LECT	X	12	MW	314 ALTGELD
05580	DISC	R1	1	TUTH	445 ALTGELD
	LECT	X	12	MW	314 ALTGELD
05581	DISC	S1	2	TUTH	142 HENRY BLD
	LECT	X	12	MW	314 ALTGELD

THE FOLLOWING SECTION IS FOR MERIT WORKSHOP STUDENTS ONLY.

05582	LECD	W1	10	MWF	149 HENRY BLD

THE FOLLOWING SECTIONS USE MATHEMATICA.

05583	LABD	C8	10	MWF	243 ALTGELD
05584	LABD	X8	12	MWF	241 ALTGELD
05585	LABD	E8	1	MWF	229 ALTGELD

SECTION U1 IS FOR STUDENTS IN THE UNIT ONE, WESTON EXPLORATION AND WOMEN IN MATH, SCIENCE AND ENGINEERING PROGRAMS THRDUGH JULY 7. AFTER JULY 7, SDME SEATS OPEN WITHDUT RESTRICTIDN.

05586	LECD	U1	11	MWF	40 ALLENHALL

MATH 243 MULTIVARIABLE CALCULUS AND VECTOR ANALYSIS.
PREREQUISITE: MATH 130.
*CREDIT IS NOT GIVEN FOR MATH 243 AND EITHER MATH 242, 244, OR 245.
4 HOURS.

SECTION &B1 IS AN HDNORS SECTION AND REQUIRES 'A' GRADES IN CALCULUS.

05587	LECD	&B1	9	MTUWTH	141 ALTGELD
05588	LECD	A1	8	MTUWTH	143 ALTGELD
05589	LECD	F1	2	MTUWTH	145 ALTGELD

MATH 247 FUNDAMENTAL MATHEMATICS.
PREREQUISITE: MATH 130 OR 135.
(COUNTS FOR ADVANCED HOURS IN LAS.)

MATH 247 CONTINUED
3 HOURS.
SECTION &X1 IS AN HONORS SECTION AND REQUIRES 'A' GRADES IN PREVIOUS MATHEMATICS COURSES

05590	LECD	&X1	12	MWF	231 NAT HIST
05591	LECD	B1	9	MWF	231 NAT HIST
05592	LECD	B2	9	MWF	256 M E BLDG
PEND	LECD	C1	10	MWF	231 NAT HIST
05594	LECD	X2	12	MWF	256 M E BLDG
05595	LECD	F1	2	MWF	231 NAT HIST
05596	LECD	G1	3	MWF	231 NAT HIST

MATH 257 NUMERICAL METHODS.
Same As C S 257
PREREQUISITE: A 100-LEVEL COMPUTER SCIENCE COURSE; MATH 225 OR 315; MATH 242.
*STUDENTS WITH EARNED CREDIT IN C S OR MATH 350 MAY NOT RECEIVE ADDITIONAL CREDIT FOR C S OR MATH 257. (COUNTS FOR ADVANCED HOURS IN LAS).
3 HOURS.
Graduate students should take C S 350 rather than C S 257.
For honors credit in this course, see C S 296 section &57.

05597	LECD	M	930-1045	TUTH	66 LIBRARY	PONCE

MATH 270 ACTUARIAL PROBLEM SOLVING.
PREREQUISITE: CONSENT OF INSTRUCTOR.
*MAY BE REPEATED TO A MAXIMUM OF 4 HOURS.
1 TO 2 HOURS.

STUDENTS PLANNING TO SIT FOR THE "COURSE 1" ACTUARIAL EXAM SHOULD REGISTER FOR SECTION X. THIS WILL CARRY 1 HOUR CREDIT ONLY.
SECTION Y IS BY AUTHORIZATION ONLY. SEE PROFESSOR PORTNOY IN ROOM 361 ALTGELD HALL.
SECTION Z IS FOR STUDENTS WHO WILL TAKE COURSE 2 OF THE NATIONAL ACTUARIAL EXAM.

05598	CONF	X	7-9PM	M	345 ALTGELD
05599	CONF	Y	ARR		
05600	CONF	Z	7-9PM	TU	345 ALTGELD

MATH 280 ADVANCED CALCULUS.
PREREQUISITE: MATH 242 OR 243 OR 245, OR EQUIVALENT.
(COUNTS FOR ADVANCED HOURS IN LAS.)
3 HOURS.
SECTION Z8 WILL BE TAUGHT ASYNCHRONOUSLY. THE FIRST MEETING FOR THE COURSE WILL BE @ 5PM IN ROOM 245 ALTGELD HALL ON WEDNESDAY, AUGUST 28. FOR FURTHER DETAILS SEE: http://www-cm.math.uiuc.edu

05601	LECD	B1	9	MWF	441 ALTGELD
05602	LECD	B2	9	MWF	445 ALTGELD
05603	LECD	N1	1030-1150	TUTH	152 HENRY BLD
05604	LECD	X1	12	MWF	347 ALTGELD
05605	LECD	E1	1	MWF	152 HENRY BLD
05606	LECD	G1	3	MWF	154 HENRY BLD
05607	LABD	Z8	ARR		

MATH 283 LINEAR PROGRAMMING.
PREREQUISITE: MATH 125 OR 225.
3 HOURS.

05608	LECD	E1	1	MWF	143 ALTGELD

MATH 285 DIFFERENTIAL EQUATIONS AND ORTHOGONAL FUNCTIONS.
PREREQUISITE: MATH 242 OR 243 OR 245, OR EQUIVALENT.
*CREDIT IS NOT GIVEN FOR MATH 285 AND EITHER MATH 286 OR 341.
(COUNTS FOR ADVANCED HOURS IN LAS).
3 HOURS.
SECTION &D1 IS AN HONORS SECTION AND REQUIRES AN "A" GRADE IN CALCULUS.
SECTIONS F8,G8,H8 & Z8 WILL BE TAUGHT ON MACINTOSH OR WINDOWS COMPUTERS USING MATHEMATICA INTERACTIVE SOFTWARE. PREVIOUS COMPUTER EXPERIENCE IS NOT NECESSARY. ELIGIBLE STUDENTS MAY ALSO ENROLL IN MATHEMATICS 190 U. SECTION Z8 WILL BE TAUGHT ASYNCHRONOUSLY. THE FIRST MEETING FOR THE COURSE WILL BE @ 5PM IN ROOM 245 ALTGELD ON WEDNESDAY, AUGUST 28.
FOR FURTHER DETAILS SEE: http://www-cm.math.uiuc.edu

05609	LECD	A1	8	MWF	156 HENRY BLD
05610	LECD	B1	9	MWF	156 HENRY BLD
05611	LECD	M1	9-1020	TUTH	156 HENRY BLD
05612	LECD	C1	10	MWF	156 HENRY BLD
05613	LECD	N1	1030-1150	TUTH	156 HENRY BLD
05614	LECD	D1	11	MWF	443 ALTGELD
05615	LECD	D2	11	MWF	156 HENRY BLD
05616	LECD	X1	12	MWF	156 HENRY BLD
05617	LECD	F1	2	MWF	156 HENRY BLD
05618	LECD	G1	3	MWF	156 HENRY BLD

SECTIONS F8, G8, H8 AND Z8 WILL DEAL WITH ALL THE CONTENT OF THE REGULAR SECTIONS OF Z8 PLUS LAPLACE TRANSFORMS, FAST FOURIER TRANSFORM, LINEAR SYSTEMS, LINEARIZATION OF NONLINEAR SYSTEMS, LIAPUNOV'S THEOREM AND LORENZ'S CHAOTIC OSCILLATOR.

05619	LABD	F8	2	MWF	239 ALTGELD
05620	LABD	G8	3	MWF	241 ALTGELD
05621	LABD	H8	4	MWF	239 ALTGELD
05622	LABD	Z8	ARR		

MATH 286 DIFFERENTIAL EQUATIONS WITH LINEAR SYSTEMS AND ORTHOGONAL FUNCTIONS.
PREREQUISITE: MATH 242, 243, OR 245, OR EQUIVALENT.

MATH 286 CONTINUED
*CREDIT IS NOT GIVEN FOR MATH 286 AND EITHER MATH 285 OR 341.
(COUNTS FOR ADVANCED HOURS IN LAS).
4 HOURS.

```
05623 LECD  E1     1          MTUWTH    145 ALTGELD
```

MATH 290 INDIVIDUAL STUDY.
PREREQUISITE: MATH 347 WITH A GRADE OF "B" OR BETTER, OR CONSENT OF THE DEPARTMENT.
*MAY BE REPEATED TO A MAXIMUM OF 8 HOURS.
0 OR 2 HOURS.
FOR INDEPENDENT STUDY REGISTRATION IN THIS COURSE, STUDENTS SHOULD CONTACT THE INSTRUCTOR WHO WILL SUPERVISE THEIR WORK.

```
     CONF       ARR                                          Ind Study
```

MATH 291 HONORS INDIVIDUAL STUDY.
PREREQUISITE: MATH 347 WITH GRADE OF "B" OR BETTER, OR CONSENT OF THE MATHEMATICS HONORS COMMITTEE.
*MAY BE REPEATED TO A MAXIMUM OF 8 HOURS.
(COUNTS FOR ADVANCED HOURS IN LAS.)
2 HOURS.
FOR INDEPENDENT STUDY REGISTRATION IN THIS COURSE, STUDENTS SHOULD CONTACT THE INSTRUCTOR WHO WILL SUPERVISE THEIR WORK.

```
     CONF       ARR                                          Ind Study
```

MATH 296 HONORS SEMINAR.
PREREQUISITE: CONSENT OF THE MATHEMATICS HONORS COMMITTEE.
*MAY BE REPEATED TO A MAXIMUM OF 6 HOURS.
3 HOURS.

```
05624 LECD  AX1    12         MWF       447 ALTGELD
05625 LECD  AE1    1          MWF       347 ALTGELD
```

MATH 302 TOPICS IN GEOMETRY.
PREREQUISITE: MATH 242 OR 243 OR 245, OR CONSENT OF INSTRUCTOR.
*ONE UNIT CREDIT REQUIRES APPROVAL OF THE INSTRUCTOR AND COMPLETION OF ADDITIONAL WORK OF SUBSTANCE.
3 HOURS, OR 0.75 OR 1 UNIT.

```
05626 LECD  D1     11         MWF       141 ALTGELD
05627 LECD  X1     12         MWF       143 ALTGELD
```

MATH 303 ADVANCED ASPECTS OF EUCLIDEAN GEOMETRY.
PREREQUISITE: MATH 242 OR 243 OR 245, OR CONSENT OF INSTRUCTOR.
*ONE UNIT CREDIT REQUIRES APPROVAL OF THE INSTRUCTOR AND COMPLETION OF ADDITIONAL WORK OF SUBSTANCE.
3 HOURS, OR 0.75 OR 1 UNIT.

```
05628 LECD  E1     1          MWF       260 M E BLDG
```

MATH 306 HISTORY OF CALCULUS.
PREREQUISITE: MATH 242 OR 243 OR 245, OR EQUIVALENT.
*ONE UNIT CREDIT REQUIRES APPROVAL OF THE INSTRUCTOR AND COMPLETION OF ADDITIONAL WORK OF SUBSTANCE.
3 HOURS, OR 0.75 OR 1 UNIT.

```
05629 LECD  D1     11         MWF       231 MAT HIST
```

MATH 309 ACTUARIAL STATISTICS, II.
Same As STAT 309
PREREQUISITE: STAT 308.
*CREDIT IS NOT GIVEN FOR BOTH STAT 309 AND 311.
4 HOURS, OR 1 UNIT.

```
05630 DISC  T1     3          TU        152 HENRY BLD
      LECT  F1     2          MWF       10681 ENGR HALL      BAILEY
05631 DISC  U1     4          TU        152 HENRY BLD
      LECT  F1     2          MWF       10681 ENGR HALL      BAILEY
```

MATH 312 GRAPH THEORY AND ITS APPLICATIONS.
PREREQUISITE: MATH 242 OR 243 OR 245, OR EQUIVALENT.
*ONE UNIT CREDIT REQUIRES APPROVAL OF THE INSTRUCTOR AND COMPLETION OF ADDITIONAL WORK OF SUBSTANCE.
3 HOURS, OR 0.75 OR 1 UNIT.

```
05632 LECD  X1     12         MWF       342 ALTGELD
05633 LECD  G1     3          MWF       149 HENRY BLD
```

MATH 313 COMBINATORIAL MATHEMATICS.
Same As C S 313
PREREQUISITE: MATH 242 OR 243 OR 245, OR EQUIVALENT.
*ONE UNIT CREDIT REQUIRES APPROVAL OF THE INSTRUCTOR AND COMPLETION OF ADDITIONAL WORK OF SUBSTANCE.
3 HOURS, OR 0.75 OR 1 UNIT.

```
05634 LECD  B1     9          MWF       159 ALTGELD
```

MATH 315 LINEAR TRANSFORMATIONS AND MATRICES.
PREREQUISITE: MATH 242 OR 243 OR 245.
*ONE UNIT CREDIT REQUIRES APPROVAL OF THE INSTRUCTOR AND COMPLETION OF ADDITIONAL WORK OF SUBSTANCE.
3 HOURS, OR 0.75 OR 1 UNIT.
SECTIONS F8 & Z8 WILL BE TAUGHT ON MACINTOSH OR WINDOWS COMPUTERS USING MATHEMATICA AND THE MATHEMATICA INTERACTIVE COURSEWARE. PREVIOUS COMPUTER EXPERIENCE IS NOT NECESSARY. STUDENTS MAY ALSO ENROLL IN MATHEMATICS 190 W.
SECTION Z8 WILL BE TAUGHT ASYCHRONSOUSLY. THE FIRST MEETING OF THE CLASS WILL BE @ 5 PM IN ROOM 245 ALTGELD HALL ON WEDNESDAY, AUGUST 28. FOR FURTHER DETAILS SEE: http://www-cm.math.uiuc.edu

```
05635 LECD  B1     9          MWF       245 ALTGELD
05636 LECD  C1     10         MWF       245 ALTGELD
05637 LECD  C2     10         MWF       241 ALTGELD
05638 LECD  H1     1030-1150  TUTH      245 ALTGELD
05639 LECD  D1     11         MWF       245 ALTGELD
05640 LECD  X1     12         MWF       245 ALTGELD
05641 LECD  D1     12-120     TUTH      245 ALTGELD
```

MATH 315 CONTINUED

```
05642 LECD  E1     1          MWF       245 ALTGELD

  THE FOLLOWING SECTION USES MATHEMATICA
05643 LABD  F8     2          MWF       245 ALTGELD
05644 LABD  Z8     ARR
```

MATH 317 INTRODUCTION TO ABSTRACT ALGEBRA.
PREREQUISITE: MATH 242 OR 243 OR 245, OR EQUIVALENT.
*ONE UNIT CREDIT REQUIRES APPROVAL OF THE INSTRUCTOR AND COMPLETION OF ADDITIONAL WORK OF SUBSTANCE.
3 HOURS, OR 0.75 OR 1 UNIT.

```
05645 LECD  C1     10         MWF       141 ALTGELD
05646 LECD  D1     11         MWF       1A2 HENRY BLD
05647 LECD  F1     2          MWF       443 ALTGELD
```

MATH 318 INTRODUCTION TO LINEAR ALGEBRA.
PREREQUISITE: MATH 317 OR CONSENT OF INSTRUCTOR.
*ONE UNIT CREDIT REQUIRES APPROVAL OF THE INSTRUCTOR AND COMPLETION OF ADDITIONAL WORK OF SUBSTANCE.
3 HOURS, OR 0.75 OR 1 UNIT.

```
05648 LECD  B1     9          MWF       145 ALTGELD
```

MATH 323 THE CALCULUS OF CURVES AND SURFACES.
PREREQUISITE: MATH 242 OR 243 OR 245, OR EQUIVALENT.
*ONE UNIT CREDIT REQUIRES APPROVAL OF THE INSTRUCTOR AND COMPLETION OF ADDITIONAL WORK OF SUBSTANCE.
3 HOURS, OR 0.75 OR 1 UNIT.

```
05649 LECD  C1     10         MWF       154 HENRY BLD
```

MATH 332 INTRODUCTION TO SET THEORY AND TOPOLOGY.
PREREQUISITE: CREDIT OR REGISTRATION IN MATH 347.
*ONE UNIT CREDIT REQUIRES APPROVAL OF THE INSTRUCTOR AND COMPLETION OF ADDITIONAL WORK OF SUBSTANCE.
3 HOURS, OR 0.75 OR 1 UNIT.

```
05650 LECD  D1     11         MWF       447 ALTGELD
```

MATH 341 DIFFERENTIAL EQUATIONS.
PREREQUISITE: MATH 242 OR 243 OR 245, OR EQUIVALENT.
*CREDIT IS NOT GIVEN FOR BOTH MATH 341 AND 285. ONE UNIT CREDIT REQUIRES APPROVAL OF THE INSTRUCTOR AND COMPLETION OF ADDITIONAL WORK OF SUBSTANCE.
3 HOURS, OR 0.75 OR 1 UNIT.

```
05651 LECD  B1     9          MWF       1A3 ALTGELD
05652 LECD  E1     1          MWF       140 HENRY BLD
```

MATH 342 INTRODUCTION TO PARTIAL DIFFERENTIAL EQUATIONS.
PREREQUISITE: MATH 285 OR 341.
*ONE UNIT CREDIT REQUIRES APPROVAL OF THE INSTRUCTOR AND COMPLETION OF ADDITIONAL WORK OF SUBSTANCE.
3 HOURS, OR 0.75 OR 1 UNIT.

```
05653 LECD  C1     10         MWF       159 ALTGELD
```

MATH 344 ELEMENTARY REAL ANALYSIS.
PREREQUISITE: MATH 242 OR 243 OR 245.
*CREDIT WILL NOT BE GIVEN FOR BOTH MATH 344 AND 347. ONE UNIT CREDIT REQUIRES APPROVAL OF THE INSTRUCTOR AND COMPLETION OF ADDITIONAL WORK OF SUBSTANCE.
3 HOURS, OR 0.75 OR 1 UNIT.

```
05654 LECD  B1     9          MWF       142 HENRY BLD
05655 LECD  N1     1030-1150  TUTH      159 ALTGELD
05656 LECD  X1     12         MWF       245 ALTGELD
```

MATH 346 COMPLEX VARIABLES AND APPLICATIONS.
PREREQUISITE: MATH 280 OR CONSENT OF INSTRUCTOR.
*CREDIT IS NOT GIVEN FOR BOTH MATH 346 AND 348. ONE UNIT CREDIT REQUIRES APPROVAL OF THE INSTRUCTOR AND COMPLETION OF ADDITIONAL WORK OF SUBSTANCE.
3 HOURS, OR 0.75 OR 1 UNIT.

```
05657 LECD  D1     11         MWF       143 HENRY BLD
```

MATH 347 INTRODUCTION TO HIGHER ANALYSIS: REAL VARIABLES.
PREREQUISITE: MATH 242 OR 243 OR 245, OR EQUIVALENT, AND JUNIOR STANDING; OR CONSENT OF INSTRUCTOR.
*CREDIT IS NOT GIVEN FOR BOTH MATH 344 AND 347. ONE UNIT CREDIT REQUIRES APPROVAL OF THE INSTRUCTOR AND COMPLETION OF ADDITIONAL WORK OF SUBSTANCE.
3 HOURS, OR 0.75 OR 1 UNIT.

```
05658 LECD  C1     10         MWF       441 ALTGELD
05659 LECD  E1     1          MWF       142 HENRY BLD
```

MATH 348 INTRODUCTION TO HIGHER ANALYSIS: COMPLEX VARIABLES.
PREREQUISITE: MATH 347.
*CREDIT IS NOT GIVEN FOR BOTH MATH 346 AND 348. ONE UNIT CREDIT REQUIRES APPROVAL OF THE INSTRUCTOR AND COMPLETION OF ADDITIONAL WORK OF SUBSTANCE.
3 HOURS, OR 0.75 OR 1 UNIT.

```
05660 LECD  M1     9-1020     TUTH      159 ALTGELD
```

MATH 350 NUMERICAL ANALYSIS: A COMPREHENSIVE INTRODUCTION.
Same As C S 350, CSE 301, ECE 391
PREREQUISITE: C S 101 AND 110 OR 125; C S 257 OR MATH 315; MATH 285 OR 341; OR CONSENT OF INSTRUCTOR.
3 HOURS, OR 0.75 TO 1 UNIT.
Prerequisite: Undergraduate students are strongly encouraged to have previous credit for CS 257.
PRIORITY REGISTRATION WILL BE GIVEN TO CS AND ECE MAJORS DURING THE EARLY REGISTRATION PERIOD. OTHERS MAY ENROLL ON APRIL 23, 2002.
The drop deadline for ALL students in this course is October 18, 2002.

```
05661 LECD  B      9          MWF       1310 D C L           HEATH
```

MATH 353 ELEMENTARY THEORY OF NUMBERS.
PREREQUISITE: MATH 242 OR 243 OR 245, OR EQUIVALENT.
*ONE UNIT CREDIT REQUIRES APPROVAL OF THE INSTRUCTOR AND COMPLETION OF ADDITIONAL WORK OF SUBSTANCE.
3 HOURS, OR 0.75 OR 1 UNIT.
SECTION X1 CONSIDERS ELEMENTARY NUMBER THEORY

05662	LECD	C1	10	MWF	445 ALTGELD	
05663	LECD	X1	12	MWF	159 ALTGELD	

MATH 355 NUMERICAL METHODS FOR PARTIAL DIFFERENTIAL EQUATIONS.
Same As C S 355, CSE 311
PREREQUISITE: C S 257; MATH 280, 285, OR 341.
3 HOURS, OR 0.75 OR 1 UNIT.
PRIORITY REGISTRATION WILL BE GIVEN TO CS AND ECE MAJORS DURING THE EARLY REGISTRATION PERIOD. OTHERS MAY ENROLL ON APRIL 23, 2002.
The drop deadline for ALL students in this course is October 18, 2002.

05664	LECD	D	11	MWF	344 M E BLDG	DE STURLER

MATH 358 NUMERICAL LINEAR ALGEBRA.
Same As C S 358, CSE 312
PREREQUISITE: C S/MATH 257 OR CONSENT OF INSTRUCTOR.
3 HOURS, OR 0.75 OR 1 UNIT.
PRIORITY REGISTRATION WILL BE GIVEN TO CS AND ECE MAJORS DURING THE EARLY REGISTRATION PERIOD. OTHERS MAY ENROLL ON APRIL 23, 2002.
The drop deadline for ALL students in this course is October 18, 2002.

05665	LECD	P	11-1215	TUTH	1310 D C L	SKEEL

MATH 361 INTRODUCTION TO PROBABILITY THEORY, I.
Same As STAT 351
PREREQUISITE: MATH 242 OR 243 OR 245 OR EQUIVALENT.
*ONE UNIT CREDIT REQUIRES APPROVAL OF THE INSTRUCTOR AND COMPLETION OF ADDITIONAL WORK OF SUBSTANCE.
3 HOURS, OR 0.75 OR 1 UNIT.

SECTION G8 WILL BE TAUGHT ON MACINTOSH OR WINDOWS COMPUTERS USING MATHEMATICA INTERACTIVE COURSEWARE. PREVIOUS COMPUTER EXPERIENCE IS NOT NECESSARY. STUDENTS MAY ALSO ENROLL IN MATHEMATICS 190 Y. FOR FURTHER DETAILS SEE: http://www-cm.math.uiuc.edu/

05666	LECD	D1	11	MWF	112 SPCH&HEAR	
05667	LECD	X1	12	MWF	441 ALTGELD	
05668	LECD	E1	1	MWF	256 M E BLDG	
05669	LECD	F1	2	MWF	154 HENRY BLD	
05670	LECD	G1	3	MWF	143 ALTGELD	
	THE FOLLOWING SECTION USES MATHEMATICA.					
05671	LABO	G8	3	MWF	245 ALTGELD	

MATH 363 INTRODUCTION TO MATHEMATICAL STATISTICS AND PROBABILITY, I.
Same As STAT 310
PREREQUISITE: MATH 242 OR 245, OR EQUIVALENT.
4 HOURS, OR 1 UNIT.

05672	DISC	T1	3	TU	156 HENRY BLD	
	LECT	C1	10	MWF	116 R A L	Muyot
05673	DISC	U1	4	TU	156 HENRY BLD	
	LECT	C1	10	MWF	116 R A L	Muyot
05674	DISC	G1	3	M	17 PSYCH BLD	
	LECT	R1	1-220	TUTH	116 R A L	
05675	DISC	H1	4	M	156 HENRY BLD	
	LECT	R1	1-220	TUTH	116 R A L	
05676	DISC	T2	3	TH	156 HENRY BLD	
	LECT	C1	10	MWF	116 R A L	Muyot
05677	DISC	U2	4	TH	156 HENRY BLD	
	LECT	C1	10	MWF	116 R A L	Muyot
05678	DISC	T3	3	TU	161 EVERITT	
	LECT	D1	11	MWF	119 M S E B	Muyot
05679	DISC	U3	4	TH	161 EVERITT	
	LECT	D1	11	MWF	119 M S E B	Muyot
05680	DISC	G2	3	W	17 PSYCH BLD	
	LECT	R1	1-220	TUTH	116 R A L	
05681	DISC	H2	4	W	156 HENRY BLD	
	LECT	R1	1-220	TUTH	116 R A L	

MATH 364 INTRODUCTION TO MATHEMATICAL STATISTICS AND PROBABILITY, II.
Same As STAT 311
PREREQUISITE: STAT 310; OR STAT 100 AND MATH 361.
*CREDIT IS NOT GIVEN FOR BOTH STAT 311 AND 309.
3 HOURS, OR 1 UNIT.

05682	LECD	E1	1	MWF	252 M E BLDG	

MATH 371 ACTUARIAL THEORY, I.
PREREQUISITE: MATH 308 AND 210.
4 HOURS, OR 1 UNIT.

05683	DISC	T1	3	TH	148 HENRY BLD	
	LECT	B1	9	MWF	148 HENRY BLD	
05684	DISC	U1	4	TH	146 HENRY BLD	
	LECT	B1	9	MWF	148 HENRY BLD	

MATH 373 COMBINATORIAL ALGORITHMS.
Same As C S 373, CSE 314
PREREQUISITE: C S 225 AND 273, OR CONSENT OF INSTRUCTOR.
3 HOURS, OR 0.75 OR 1 UNIT.
PRIORITY REGISTRATION WILL BE GIVEN TO CS AND ECE MAJORS DURING THE EARLY REGISTRATION PERIOD. OTHERS MAY ENROLL ON APRIL 23, 2002.
The drop deadline for ALL students in this course is October 18, 2002.

05685	LECD	P	11-1215	TUTH	1320 D C L	ERICKSON

MATH 375 AUTOMATA, FORMAL LANGUAGES, AND COMPUTATIONAL COMPLEXITY.

MATH 375 CONTINUED
Same As C S 375
PREREQUISITE: C S 273 OR CONSENT OF INSTRUCTOR.
3 HOURS, OR 0.75 OR 1 UNIT.
PRIORITY REGISTRATION WILL BE GIVEN TO CS AND ECE MAJORS DURING THE EARLY REGISTRATION PERIOD. OTHERS MAY ENROLL ON APRIL 23, 2002.
The drop deadline for ALL students in this course is October 18, 2002.

05686	LECD	C	10	MWF	1310 D C L	YISWANATHAN

MATH 376 ACTUARIAL RISK THEORY.
PREREQUISITE: CREDIT OR CONCURRENT REGISTRATION IN STAT 309 OR 311.
*ONE UNIT CREDIT REQUIRES APPROVAL OF THE INSTRUCTOR AND COMPLETION OF ADDITIONAL WORK OF SUBSTANCE.
3 HOURS, OR 0.75 OR 1 UNIT.

05687	LECD	D1	11	MWF	441 ALTGELD	

MATH 378 ACTUARIAL MODELING.
PREREQUISITE: MATH 308, 361 OR 363; CREDIT OR CONCURRENT REGISTRATION IN MATH 309 OR 364.
3 HOURS, OR 0.75 OR 1 UNIT.

05688	LECD	F1	2	MWF	347 ALTGELD	

MATH 382 LINEAR PROGRAMMING AND COMBINATORIAL OPTIMIZATION.
PREREQUISITE: MATH 315.
*CREDIT IS NOT GIVEN FOR MATH 283 IF TAKEN AFTER MATH 382. ONE UNIT CREDIT REQUIRES APPROVAL OF THE INSTRUCTOR AND COMPLETION OF ADDITIONAL WORK OF SUBSTANCE.
3 HOURS, OR 0.75 OR 1 UNIT.

05689	LECD	D1	11	MWF	341 ALTGELD	

MATH 384 NONLINEAR PROGRAMMING.
PREREQUISITE: MATH 242 OR 243 OR 245, AND A KNOWLEDGE OF LINEAR ALGEBRA EQUIVALENT TO MATH 315, OR EQUIVALENT; OR CONSENT OF INSTRUCTOR.
*ONE UNIT CREDIT REQUIRES APPROVAL OF THE INSTRUCTOR AND COMPLETION OF ADDITIONAL WORK OF SUBSTANCE.
3 HOURS, OR 0.75 OR 1 UNIT.

05690	LECD	N1	1030-1150	TUTH	443 ALTGELD	

MATH 385 DIFFERENTIAL EQUATIONS, II.
PREREQUISITE: MATH 285 OR 341.
*ONE UNIT CREDIT REQUIRES APPROVAL OF THE INSTRUCTOR AND COMPLETION OF ADDITIONAL WORK OF SUBSTANCE.
3 HOURS, OR 0.75 OR 1 UNIT.

05691	LECD	G1	3	MWF	36 ENGLISH	

MATH 388 MATHEMATICAL METHODS IN ENGINEERING AND SCIENCE.
PREREQUISITE: MATH 280, OR EQUIVALENT.
*ONE UNIT CREDIT REQUIRES APPROVAL OF THE INSTRUCTOR AND COMPLETION OF ADDITIONAL WORK OF SUBSTANCE.
3 HOURS, OR 0.75 OR 1 UNIT.

05692	LECD	X1	12	MWF	147 ALTGELD	

MATH 394 TIME SERIES ANALYSIS.
Same As STAT 329
PREREQUISITE: STAT 311.
3 HOURS, OR 1 UNIT.

05693	LECD	G1	3	MWF	2 ILL HALL	BAILEY

MATH 400 INTRODUCTION TO GRADUATE MATHEMATICS.
PREREQUISITE: GRADUATE STANDING OR CONSENT OF INSTRUCTOR.
*MAY BE REPEATED IN SEPARATE SEMESTERS TO A MAXIMUM OF 1/2 UNIT.
0.25 UNIT.
THIS COURSE MUST BE TAKEN BY ALL FIRST YEAR GRADUATE STUDENTS IN THE DEPARTMENT OF MATHEMATICS.

05694	LECT	H1	4	M	245 ALTGELD	

MATH 401 ABSTRACT ALGEBRA, I.
PREREQUISITE: MATH 317 AND 318.
1 UNIT.

05695	LECD	C1	10	MWF	343 ALTGELD	FOSSUM
05696	LECD	E1	1	MWF	243 ALTGELD	GRIFFITH

MATH 402 ABSTRACT ALGEBRA, II.
PREREQUISITE: MATH 401.
1 UNIT.

05697	LECD	C1	10	MWF	345 ALTGELD	ROTMAN

MATH 403 THEORY OF RINGS.
PREREQUISITE: MATH 402 OR CONSENT OF INSTRUCTOR.
1 UNIT.

05698	LECD	N1	1030-1150	TUTH	343 ALTGELD	DUTTA

MATH 407 GROUP REPRESENTATION THEORY.
PREREQUISITE: MATH 402 OR EQUIVALENT.
1 UNIT.

05699	LECD	D1	11	MWF	343 ALTGELD	GRAYSON

MATH 408 LIE-ALGEBRAS.
PREREQUISITE: MATH 401, AND CREDIT FOR OR CONCURRENT REGISTRATION IN MATH 402.
1 UNIT.

05700	LECD	F1	2	MWF	159 ALTGELD	KEDEM

MATH 410 MATHEMATICAL LOGIC.
PREREQUISITE: MATH 317 OR CONSENT OF INSTRUCTOR.
1 UNIT.

05701	LECD	E1	1	MWF	341 ALTGELD	NENSON

MATH 411 MODEL THEORY.

MATH 411 CONTINUED
PREREQUISITE: MATH 410 OR CONSENT OF INSTRUCTOR.
1 UNIT.

05702 LECD F1 2 MWF 341 ALTGELD PILLAV

MATH 414 ADVANCED TOPICS IN LOGIC.
PREREQUISITE: MATH 410; CONSENT OF INSTRUCTOR.
1 UNIT.
SECTION G1 CONSIDERS SIMPLICITY THEORY.

05703 LECD G1 3 MWF 341 ALTGELD VASSILIEV

MATH 418 ADVANCED TOPICS IN THE THEORY OF GROUPS.
PREREQUISITE: CONSENT OF INSTRUCTOR.
1 UNIT.
SECTION B1 CONSIDERS GROUPS ACTING ON TREES

05704 LECD B1 9 MWF 241 ALTGELD KAPOVICH

MATH 416 ADVANCED TOPICS IN ABSTRACT ALGEBRA.
PREREQUISITE: CONSENT OF INSTRUCTOR.
1 UNIT.
SECTION C1 CONSIDERS INTERSECTION THEOREMS.
SECTION E1 CONSIDERS EITHER ALGEBRAIC GEOMETRY, II OR ELLIPTIC CURVE CRYPTOGRAPHY.
SECTION M1 CONSIDERS ALGEBRAIC GROUPS, II.

05705 LECD C1 10 MWF 344 M E BLDG SATHERWAGSTAFF
05706 LECD X1 12 MWF 241 EVERITT ULLOM
05707 LECD E1 1 MWF 441 ALTGELD DUURSMA
05708 LECD M1 9-1020 TUTH 443 ALTGELD HABDUSH

MATH 423 DIFFERENTIABLE MANIFOLDS.
PREREQUISITE: MATH 323 OR 381, OR CONSENT OF INSTRUCTOR.
1 UNIT.

05709 LECD B1 9 MWF 243 ALTGELD R MCCARTHY

MATH 425 LINEAR ANALYSIS ON MANIFOLDS.
PREREQUISITE: MATH 423 AND 431, OR CONSENT OF INSTRUCTOR.
1 UNIT.

05710 LECD M1 9-1020 TUTH 241 ALTGELD SULLIVAN

MATH 428 TOPICS IN GEOMETRY.
PREREQUISITE: CONSENT OF INSTRUCTOR.
1 UNIT.
SECTION X1 CONSIDERS SYMPLETIC AND CONTACT GEOMETRY.

05711 LECD X1 12 MWF 445 ALTGELD LERMAN

MATH 430 TOPOLOGY.
PREREQUISITE: MATH 317 AND 348 OR CONSENT OF INSTRUCTOR.
1 UNIT.

05712 LECD M1 9-1020 TUTH 441 ALTGELD TOLMAN

MATH 433 FIBRE SPACES AND CHARACTERISTIC CLASSES.
PREREQUISITE: MATH 432.
1 UNIT.

05713 LECD D1 11 MWF 4 GREG HALL REZK

MATH 438 TOPICS IN TOPOLOGY.
PREREQUISITE: CONSENT OF INSTRUCTOR.
1 UNIT.
SECTION G1 CONSIDERS TWISTED K-THEORY.

05714 LECD G1 3 MWF 441 ALTGELD ANDO

MATH 440 THEORY OF FUNCTIONS OF A COMPLEX VARIABLE, I.
PREREQUISITE: MATH 348, OR MATH 346 AND MATH 347.
1 UNIT.

05715 LECD D1 11 MWF 345 ALTGELD NIKOLAEV

MATH 441 REAL ANALYSIS, I.
PREREQUISITE: MATH 347 OR EQUIVALENT.
*CREDIT IS NOT GIVEN FOR BOTH MATH 441 AND 481.
1 UNIT.

05716 LECD B1 9 MWF 341 ALTGELD LOEB
05717 LECD F1 2 MWF 241 ALTGELD JUNGE

MATH 443 ORDINARY DIFFERENTIAL EQUATIONS.
PREREQUISITE: MATH 347 AND A FIRST COURSE IN ORDINARY DIFFERENTIAL EQUATIONS.
1 UNIT.

05718 LECD F1 2 MWF 445 ALTGELD MUNCASTER R

MATH 444 PARTIAL DIFFERENTIAL EQUATIONS.
PREREQUISITE: CONSENT OF INSTRUCTOR.
1 UNIT.

05719 LECD C1 10 MWF 347 ALTGELD BRDNSKI

MATH 445 THEORY OF FUNCTIONS OF A COMPLEX VARIABLE, II.
PREREQUISITE: MATH 440.
1 UNIT.

05720 LECD E1 1 MWF 343 ALTGELD LAUGESEN

MATH 448 HARMONIC ANALYSIS.
PREREQUISITE: MATH 348 AND 442; KNOWLEDGE OF BANACH SPACES.
1 UNIT.

05721 LECD N1 1030-1150 TUTH 441 ALTGELD RIVER-NORIEGA

MATH 452 THEORY OF PROBABILITY, II.
Same As STAT 452
PREREQUISITE: MATH 451.
1 UNIT.

06722 LECD D1 11 MWF 260 M E BLDG BAUER

MATH 453 ANALYTIC THEORY OF NUMBERS, I.
PREREQUISITE: MATH 348 AND EITHER MATH 317 OR 353.
1 UNIT.
SECTION M1 CONSIDERS ANALYTIC NUMBER THEORY

05723 LECD G1 3 MWF 345 ALTGELD AHLGREN

MATH 455 METHODS OF MATHEMATICAL PHYSICS, I.
PREREQUISITE: ADVANCED CALCULUS.
1 UNIT.

05724 LECD X1 12 MWF 243 ALTGELD MUNCASTER R

MATH 461 APPLIED STOCHASTIC PROCESSES.
Same As STAT 455
PREREQUISITE: MATH 346 AND 347.
1 UNIT.

05725 LECD F1 2 MWF 343 ALTGELD DENKER

MATH 468 TOPICS IN ANALYSIS.
PREREQUISITE: CONSENT OF INSTRUCTOR.
1 UNIT.
SECTION C1 CONSIDERS OPERATOR SPACES.
SECTION O CONSIDERS RAMANUJAN'S LOST NOTEBOOK.

05726 LECD C1 10 MWF 443 ALTGELD RUAN

05727 LECD D1 11 MWF 159 ALTGELD BERNDT

MATH 470 COMBINATORIAL MATHEMATICS.
Same As C S 471
PREREQUISITE: GRADUATE STANDING OR CONSENT OF INSTRUCTOR.
1 UNIT.

05728 LECD F1 2 MWF 345 ALTGELD WEST

MATH 471 MULTIVARIATE ANALYSIS.
Same As STAT 471
PREREQUISITE: STAT 311 AND MATH 315, OR CONSENT OF INSTRUCTOR.
1 UNIT.

05729 LECD D1 11 MWF 241 EVERITT MARDEN

MATH 473 PARTIAL ORDERS AND COMBINATORIAL OPTIMIZATION.
PREREQUISITE: MATH 470 OR CONSENT OF INSTRUCTOR.
1 UNIT.

05730 LECD E1 1 MWF 345 ALTGELD FUREDI

MATH 475 TOPICS IN COMBINATORICS.
PREREQUISITE: MATH 470 OR CONSENT OF INSTRUCTOR.
0 OR 1 UNIT.
SECTION G1 CONSIDERS THE PROBABILISTIC METHOD

05731 LECD G1 3 MWF 343 ALTGELD SKOKAN

MATH 476 CODING THEORY.
Same As C S 477, ECE 456
PREREQUISITE: MATH 317 OR EQUIVALENT, OR CONSENT OF INSTRUCTOR.
1 UNIT.

05732 DISC L 830-950 TUTH 155 EVERITT

MATH 482 PROBABILITY AND MEASURE, II.
Same As STAT 454
PREREQUISITE: MATH 481.
*CREDIT IS NOT GIVEN FOR BOTH STAT 454 AND EITHER MATH 451 OR 452.
1 UNIT.

05733 LECD F1 2 MWF 122 ILL HALL MONRAD

MATH 483 OPTIMIZATION IN NETWORKS.
PREREQUISITE: MATH 242 OR 243 OR 245.
1 UNIT.

05734 LECD M1 9-1020 TUTH 343 ALTGELD MCLINDEN

MATH 490 READING COURSE.
PREREQUISITE: CONSENT OF INSTRUCTOR.
*MAY BE REPEATED IN THE SAME OR SEPARATE SEMESTERS TO A MAXIMUM OF 2 UNITS.
0.25 TO 2 UNITS.
STUDENTS WHO WISH TO REGISTER IN THIS COURSE SHOULD OBTAIN THE CALL NUMBER FROM EITHER THE INSTRUCTOR OR THE DEPARTMENTAL OFFICE (257 ALTGELD HALL).

CONF ARR Ind Study

MATH 491 LITERATURE SEMINAR IN MATHEMATICS.
PREREQUISITE: CONSENT OF INSTRUCTOR.
0 TO 1 UNIT.
STUDENTS WHO WISH TO ENROLL FOR THIS COURSE SHOULD SEE LORI DICK IN ROOM 257 ALTGELD HALL.

05735 CONF ARR

MATH 495 LINEAR ANALYSIS AND PARTIAL DIFFERENTIAL EQUATIONS.
PREREQUISITE: MATH 347, 385, OR CONSENT OF INSTRUCTOR.
1 UNIT.

05736 LECD G1 3 MWF 243 ALTGELD LAUGESEN

MATH 499 THESIS RESEARCH.
PREREQUISITE: CONSENT OF INSTRUCTOR.
0 TO 4 UNITS.
STUDENTS WHO WISH TO REGISTER IN THIS COURSE SHOULD OBTAIN THE CALL NUMBER FROM EITHER THE INSTRUCTOR OR THE DEPARTMENTAL OFFICE (257 ALTGELD HALL).

CONF ARR Ind Study

MBA PROGRAM ADMINISTRATION

DEPARTMENT OFFICE 410 DAVID KINLEY HALL

MBA CONTINUED
DEPARTMENT PHONE (217) 244-6424

MBA 401 FOUNDATIONS OF BUSINESS.
PREREQUISITE: ADMISSION TO THE MBA PROGRAM OR CONSENT OF THE DEAN OF THE COLLEGE OF COMMERCE (OR THE DEAN'S DESIGNEE).
*STUDENTS WHO RECEIVE CREDIT FOR MBA 401 MAY NOT RECEIVE CREDIT FOR THE FOLLOWING COURSES: ACCY 401, B ADM 420, 444 OR 472, OR ECON 422.
2.5 UNITS.

05779	LECD	A	8-1220	MTH	241 WOHLERS
		A	1240-5	TUF	241 WOHLERS
	LECT	A1	8-1220	W	241 WOHLERS
05780	LECD	B	8-1220	TUF	241 WOHLERS
		B	1240-5	MTH	241 WOHLERS
	LECT	B1	1240-5	W	241 WOHLERS
05781	LECD	C	8-1220	MTH	243 WOHLERS
		C	1240-5	TUF	243 WOHLERS
	LECT	C1	8-1220	W	243 WOHLERS
05782	LECD	D	8-1220	TUF	243 WOHLERS
		D	1240-5	MTH	243 WOHLERS
	LECT	D1	1240-5	W	243 WOHLERS

MBA 402 DESIGNING AND MANAGING BUSINESS PROCESSES.
PREREQUISITE: MBA 401.
*STUDENTS WHO RECEIVE CREDIT FOR MBA 402 MAY NOT RECEIVE CREDIT FOR THE FOLLOWING COURSES: ACCY 403, B ADM 409, 467, OR B ADM 473, OR FIN 451.
2.5 UNITS.

05783	LECD	A	8-1220	MTH	241 WOHLERS
		A	1240-5	TUF	241 WOHLERS
	LECT	A1	8-1220	W	241 WOHLERS
05784	LECD	B	8-1220	TUF	241 WOHLERS
		B	1240-5	MTH	241 WOHLERS
	LECT	B1	1240-460	W	241 WOHLERS
05785	LECD	C	8-1220	MTH	243 WOHLERS
		C	1240-5	TUF	243 WOHLERS
	LECT	C1	8-1220	W	243 WOHLERS
05788	LECD	D	8-1220	TUF	243 WOHLERS
		D	1240-5	MTH	243 WOHLERS
	LECT	D1	1240-450	W	243 WOHLERS
05787	LECD	2	ARR		ARR
	LECT	21	ARR		ARR

MBA 420 CORPORATE STRATEGY AND GLOBAL ISSUES IN MANAGEMENT.
PREREQUISITE: COMPLETION OF THE FIRST YEAR OF THE MBA PROGRAM, INCLUDING MBA 401, 402, 403, 404, AND 405.
1 UNIT.

05788	LECD	A	6-850PM	M	245 WOHLERS
05789	LECD	B	2-450	TU	223 GREG HALL
05790	LECD	C	2-450	W	110 SPCH&HEAR
05791	LECD	D	8-1150	TH	W115 TURNER

MBA 430 INTERNSHIP DEVELOPMENT PROJECT.
PREREQUISITE: COMPLETION OF FIRST YEAR OF MBA PROGRAM.
*MAY BE REPEATED IN SUBSEQUENT SEMESTERS TO A MAXIMUM OF 2 UNITS.
0.5 TO 2 UNITS.
FOR INDEPENDENT STUDY REGISTRATION IN THIS COURSE, STUDENTS SHOULD CONTACT THE DEPARTMENT OFFICE.

CONF	ARR	Ind Study

MBA 431 SPECIAL PROJECTS.
PREREQUISITE: COMPLETION OF FIRST YEAR OF MBA PROGRAM.
*MAY BE REPEATED IN THE SAME OR SUBSEQUENT SEMESTERS TO A MAXIMUM OF 3 UNITS.
0.5 TO 2 UNITS.
FOR INDEPENDENT STUDY REGISTRATION IN THIS COURSE, STUDENTS SHOULD CONTACT THE DEPARTMENT OFFICE.

CONF	ARR	Ind Study

MECHANICAL ENGINEERING

DEPARTMENT OFFICE 154 MECHANICAL ENGINEERING BUILDING
DEPARTMENT PHONE (217) 244-0458 OR 333-0366

M E 170 COMPUTER-AIDED DESIGN.
Same As I E 170
3 HOURS.
RESERVED FOR INDUSTRIAL AND MECHANICAL ENGINEERING FRESHMEN AND SOPHOMORE STUDENTS. REPLACES GE 103. UPPERCLASS M&IE WHO HAVE NOT TAKEN GE 103 OR EQUIVALENT MUST GO TO 154 MEB TO REGISTER.
FOR IE OR ME STUDENTS TO DROP THIS CLASS AFTER THE LAST DAY TO ADD A CLASS THEY WILL NEED TO GO TO 154 MEB.
THE LAB WILL NOT MEET THE FIRST WEEK OF CLASSES. PLEASE ATTEND THE LECTURE.

05270	LAB	A1	1-250	M	1009 M E LAB
	LECT	A	8	TUTH	100 M S E B
05271	LAB	A2	1-250	TU	1009 M E LAB
	LECT	A	8	TUTH	100 M S E B
05272	LAB	A3	1-250	W	1009 M E LAB
	LECT	A	8	TUTH	100 M S E B
05273	LAB	A4	1-250	TH	1009 M E LAB
	LECT	A	8	TUTH	100 M S E B
05274	LAB	A5	3-450	TH	1009 M E LAB
	LECT	A	8	TUTH	100 M S E B

M E 199 UNDERGRADUATE OPEN SEMINAR.
*MAY BE REPEATED.
1 TO 5 HOURS.
FOR INDEPENDENT STUDY REGISTRATION IN THIS COURSE, STUDENTS SHOULD CONTACT THE DEPARTMENT OFFICE.
U01-U07 SECTIONS: FIRST YEAR DISCOVERY PROGRAM COURSE. ENROLLMENT RESTRICTED TO FRESHMEN; TO ME STUDENTS UNTIL 7/10/02. STUDENTS SHOULD ENROLL IN ONLY ONE DISCOVERY COURSE. STUDENTS WHO ENROLL IN MORE THAN ONE DISCOVERY COURSE MAY BE DROPPED FROM THE ADDITIONAL

M E 199 CONTINUED
DISCOVERY COURSES. FOR LISTING OF THESE COURSES, SEE THE FRONT PORTION OF THIS TIMETABLE; FOR COURSE DESCRIPTIONS, SEE THE DISCOVERY PROGRAM COURSE BOOKLET.
FOR ME STUDENTS TO DROP THIS COURSE AFTER THE FIRST DAY OF CLASS THEY NEED TO GO TO 154 MEB.

	CONF		ARR			Ind Study
05275	LAB	U01	1-250	TU	2001 M E LAB	
05276	LAB	U02	10-1150	W	2001 M E LAB	
05277	LAB	U03	1-250	W	2001 M E LAB	
05278	LAB	U04	3-450	W	2001 M E LAB	
05279	LAB	U05	1-250	TH	2001 M E LAB	
05280	LAB	U06	3-450	TH	2001 M E LAB	
05281	LAB	U07	10-1150	F	2001 M E LAB	

M E 205 THERMODYNAMICS.
PREREQUISITE: MATH 242 OR 245.
3 HOURS.
FOR ME/NUCE STUDENTS TO DROP THIS CLASS AFTER THE LAST DAY TO ADD A CLASS THEY WILL NEED TO GO TO 154 MEB.

05282	LECT	B	9	MWF	253 M E BLDG
05283	LECT	D1	11	MWF	253 M E BLDG
PEND	LECT	D2	11	MWF	153 M E BLDG

M E 211 INTRODUCTORY GAS DYNAMICS.
PREREQUISITE: MATH 285, AND CREDIT OR CONCURRENT REGISTRATION IN M E 205.
4 HOURS.
ME, IE, NUCE STUDENTS WILL HAVE PRIORITY REGISTRATION UNTIL 7/14.
NON-MAJORS NEED TO GET PERMISSION FORM STAFF IN 154 MEB TO REGISTER.
FOR ME STUDENTS TO DROP THIS CLASS AFTER THE LAST DAY TO ADD A CLASS THEY NEED TO GO TO 154 MEB.
PLEASE REGISTER FOR ONE LECTURE AND ONE LAB SECTION. LABS WILL NOT MEET THE FIRST WEEK OF CLASSES. PLEASE ATTEND THE LECTURE.

05285	LECT	C1	10	MWF	114 TRANS BLD
PEND	LECT	C2	10	MWF	135 M E BLDG
05287	LAB	C01	11-1250	M	1208 M E LAB
05288	LAB	C02	3-450	M	1208 M E LAB
05289	LAB	C03	8-950	TU	1208 M E LAB
05290	LAB	C04	10-1150	TU	1208 M E LAB
05291	LAB	C05	1-250	TU	1208 M E LAB
05292	LAB	C06	3-450	TU	1208 M E LAB
05293	LAB	C07	11-1250	W	1208 M E LAB
05294	LAB	C08	3-450	W	1208 M E LAB
05295	LAB	C09	10-1150	TH	1208 M E LAB
05296	LAB	C10	12-150	TH	1208 M E LAB
05297	LAB	C11	3-450	TH	1208 M E LAB

M E 213 HEAT TRANSFER.
PREREQUISITE: M E 211 OR T A M 235 OR EQUIVALENT.
4 HOURS.
FOR ME STUDENTS TO DROP THIS CLASS AFTER THE LAST DAY TO ADD A CLASS THEY WILL NEED TO GO TO 154 MEB.
NON-MAJORS NEED TO GET PERMISSION FROM STAFF IN 154 MEB TO REGISTER.
PLEASE REGISTER FOR ONE LECTURE AND ONE LAB SECTION. LABS WILL NOT MEET THE FIRST WEEK OF CLASSES. PLEASE ATTEND THE LECTURE.

05298	LECT	C1	10	MWF	253 M E BLDG
PEND	LECT	C2	10	MWF	218 M E BLDG
05300	LAB	C01	3-450	M	1212 M E LAB
05301	LAB	C02	8-950	TU	1212 M E LAB
05302	LAB	C03	11-1250	TU	1212 M E LAB
05303	LAB	C04	1-250	TU	1212 M E LAB
05304	LAB	C05	11-1250	W	1212 M E LAB
05305	LAB	C06	3-450	W	1212 M E LAB
05306	LAB	C07	8-950	TH	1212 M E LAB
05307	LAB	C08	12-150	TH	1212 M E LAB
05308	LAB	C09	3-450	TH	1212 M E LAB

M E 231 ENGINEERING MATERIALS.
PREREQUISITE: T A M 221, CHEM 102; OR EQUIVALENT.
*STUDENTS MAY NOT RECEIVE CREDIT FOR BOTH THIS COURSE AND MATSE 200, OR T A M 224/C E 210.
4 HOURS.
FOR IE/ME STUDENTS TO DROP THIS CLASS AFTER THE LAST DAY TO ADD A CLASS THEY WILL NEED TO GO TO 154 MEB.
STUDENTS SHOULD REGISTER IN ONE LECTURE AND ONE LAB.
LAB SECTIONS WILL NOT MEET THE FIRST WEEK OF CLASSES. PLEASE ATTEND THE LECTURE.
NON-MAJORS NEED TO GET PERMISSION FROM STAFF IN 154 MEB TO REGISTER.

05309	LECT	N	10-1120	TUTH	253 M E BLDG
05310	LECT	R	1-220	TUTH	253 M E BLDG
05311	LAB	N01	12-150	M	200 TALBOTLAB
05312	LAB	N02	8-950	TU	200 TALBOTLAB
05313	LAB	N03	3-450	TU	200 TALBOTLAB
05314	LAB	N04	8-950	W	200 TALBOTLAB
05315	LAB	N05	12-150	W	200 TALBOTLAB
05316	LAB	N06	8-950	TH	200 TALBOTLAB
05317	LAB	N07	3-450	TH	200 TALBOTLAB
PEND	LAB	N08	8-950	M	200 TALBOTLAB

M E 240 MODELING AND ANALYSIS OF DYNAMIC SYSTEMS.
PREREQUISITE: T A M 212, MATH 285 AND CONCURRENT REGISTRATION IN ECE 205 AND 206, AND MATH 315; OR CONSENT OF INSTRUCTOR.
*STUDENTS MAY NOT RECEIVE CREDIT FOR THIS COURSE AND G E 222, OR AND A A E 251.
3.5 HOURS.
NON-MAJORS NEED TO GET PERMISSION FROM STAFF IN 154 MEB TO REGISTER.
FOR ME STUDENTS TO DROP THIS CLASS AFTER THE LAST DAY TO ADD A CLASS THEY NEED TO GO TO 154 MEB.
STUDENTS SHOULD REGISTER IN ONE LECTURE AND ONE LAB.
LAB SECTIONS WILL NOT MEET THE FIRST WEEK OF CLASSES. PLEASE ATTEND THE LECTURE.

05318	LECT	F1	2	MWF	253 M E BLDG
PEND	LECT	F2	2	MWF	135 M E BLDG
05321	LAB	F01	12-150	M	233 EVERITT
05322	LAB	F02	8-950	TU	233 EVERITT

M E 240 CONTINUED

05323	LAB	F03	10-1150	TU	233 EVERITT
05324	LAB	F04	3-450	TU	233 EVERITT
05325	LAB	F05	11-1250	W	233 EVERITT
05326	LAB	F06	3-450	W	233 EVERITT
05327	LAB	F07	1-250	TH	233 EVERITT
05328	LAB	F08	3-450	TH	233 EVERITT

M E 261 FUNDAMENTALS OF SIGNAL PROCESSING, INSTRUMENTATION AND CONTROL.
PREREQUISITE: M E 240 OR EQUIVALENT.
*STUDENTS MAY NOT RECEIVE CREDIT FOR BOTH THIS COURSE AND AG E 311.
3.5 HOURS.
FOR ME STUDENTS TO DROP THIS CLASS AFTER THE LAST DAY TO ADD A CLASS THEY WILL NEED TO GO TO 154 MEB.
STUDENTS SHOULD REGISTER FOR ONE LECTURE AND ONE LAB.
LAB SECTIONS WILL NOT MEET THE FIRST WEEK OF CLASSES. PLEASE ATTEND THE LECTURE.
NON-MAJORS NEED TO GET PERMISSION FROM STAFF IN 154 MEB TO REGISTER.

05329	LECT	E1	1	MWF	253 M E BLDG
PEND	LECT	E2	1	MWF	153 M E BLDG
05331	LAB	E01	11-1250	M	233 EVERITT
05332	LAB	E02	3-450	M	233 EVERITT
05333	LAB	E03	8-950	TU	233 EVERITT
05334	LAB	E04	10-1150	TU	233 EVERITT
05335	LAB	E05	10-1150	TH	233 EVERITT
05336	LAB	E06	1-250	TH	233 EVERITT

M E 271 MECHANICAL DESIGN, I.
PREREQUISITE: M E 170, T A M 221 AND 212.
3 HOURS.
AGE & ME MAJORS WILL HAVE PRIORITY REGISTRATION. OTHER MAJORS NEED TO GET PERMISSION FROM STAFF IN 154 MEB TO REGISTER.
FOR ME STUDENTS TO DROP THIS CLASS AFTER THE LAST DAY TO ADD A CLASS THEY NEED TO GO TO 154 MEB.

05337	LECD	B	9	MWF	135 M E BLDG
05338	LECD	D	11	MWF	135 M E BLDG

M E 272 MECHANICAL DESIGN, II.
PREREQUISITE: M E 231 AND 271.
3 HOURS.
FOR ME STUDENTS TO DROP THIS CLASS AFTER THE LAST DAY TO ADD A CLASS THEY NEED TO GO TO 154 MEB.
AGE & ME MAJORS WILL HAVE PRIORITY REGISTRATION. OTHER MAJORS NEED TO GET PERMISSION FROM STAFF IN 154 MEB TO REGISTER.

05339	LECD	N	10-1150	TUTH	135 M E BLDG
05340	LECD	R	1-250	TUTH	135 M E BLDG
PEND	LECD	R2	1-250	TUTH	335 M E BLDG

M E 280 SENIOR INDUSTRIAL AND MECHANICAL ENGINEERING DESIGN PROJECT.
Same As I E 280
PREREQUISITE: SENIOR STANDING IN MECHANICAL ENGINEERING OR INDUSTRIAL ENGINEERING; COMPLETION OF OR CONCURRENT ENROLLMENT IN ALL REQUIRED COURSES; COMPLETION OF CAMPUS COMPOSITION I GENERAL EDUCATION REQUIREMENT.
*GEN ED: ACP
3 HOURS.
STUDENTS WILL NOT BE PERMITTED TO DROP THIS COURSE AFTER THE FIRST DAY OF CLASS WITHOUT THE PERMISSION OF THE INSTRUCTOR.
MAJORS OTHER THAN ME OR IE WILL NEED TO GET THE INSTRUCTOR'S PERMISSION TO REGISTER FOR THE COURSE.

05342	LABD	L1	8-950	TUTH	218 M E BLDG
	LECT	LL	9	TU	253 M E BLDG
05343	LABD	L2	8-950	TUTH	ARR
	LECT	LL	9	TU	253 M E BLDG
05344	LABD	L3	8-950	TUTH	135 M E BLDG
	LECT	LL	9	TU	253 M E BLDG
05345	LABD	L4	8-950	TUTH	ARR
	LECT	LL	9	TU	253 M E BLDG
PEND	LABD	L5	8-950	TUTH	243 M E BLDG
	LECT	LL	9	TU	253 M E BLDG
PEND	LABD	L6	8-950	TUTH	ARR
	LECT	LL	9	TU	253 M E BLDG

M E 285 DESIGN FOR MANUFACTURABILITY.
PREREQUISITE: M E 170 AND 231.
3 HOURS.
FOR IE/ME STUDENTS TO DROP THIS CLASS AFTER THE LAST DAY TO ADD A CLASS THEY WILL NEED TO GO TO 154 MEB.
LAB SECTIONS WILL NOT MEET THE FIRST WEEK OF CLASSES. PLEASE ATTEND THE LECTURE.
NON-MAJORS NEED TO GET PERMISSION FROM STAFF IN 154 MEB TO REGISTER.

05348	LAB	T1	11-1250	M	1228 M E LAB
	LECT	T	3	TUTH	253 M E BLDG
05349	LAB	T2	3-450	M	1228 M E LAB
	LECT	T	3	TUTH	253 M E BLDG
05350	LAB	T3	12-150	TU	1228 M E LAB
	LECT	T	3	TUTH	253 M E BLDG
05351	LAB	T4	12-150	W	1228 M E LAB
	LECT	T	3	TUTH	253 M E BLDG
05352	LAB	T5	3-450	W	1228 M E LAB
	LECT	T	3	TUTH	253 M E BLDG
05353	LAB	T6	10-1150	TH	1228 M E LAB
	LECT	T	3	TUTH	253 M E BLDG
05354	LAB	T7	1-250	TH	1228 M E LAB
	LECT	T	3	TUTH	253 M E BLDG

M E 293 SPECIAL PROJECTS.
PREREQUISITE: SENIOR STANDING IN MECHANICAL ENGINEERING; CONSENT BY HEAD OF DEPARTMENT.
*MAY BE REPEATED IN SAME OR SEPARATE SEMESTERS AS TOPICS VARY TO A MAXIMUM OF 4 HOURS.
1 TO 3 HOURS.

M E 293 CONTINUED
FOR INDEPENDENT STUDY REGISTRATION IN THIS COURSE, STUDENTS SHOULD CONTACT THE DEPARTMENT OFFICE.

CONF	ARR		Ind Study

M E 296 HONORS PROJECT.
PREREQUISITE: JAMES SCHOLAR IN ENGINEERING; CONSENT OF INSTRUCTOR.
1 TO 4 HOURS.
FOR INDEPENDENT STUDY REGISTRATION IN THIS COURSE, STUDENTS SHOULD CONTACT THE DEPARTMENT OFFICE.

CONF	ARR		Ind Study

M E 301 INTERMEDIATE THERMODYNAMICS.
PREREQUISITE: M E 205 OR A FIRST COURSE IN THERMODYNAMICS.
*STUDENTS MAY NOT RECEIVE CREDIT FOR BOTH M E 301 AND ANY ONE OF THE FOLLOWING COURSES: PHYCS 361, CHEM 342 OR 344.
4 HOURS, OR 1 UNIT.

05355	LECD	R	1-250	TUTH	243 M E BLDG

M E 302 NUCLEAR POWER ENGINEERING.
Same As NPRE 302
PREREQUISITE: CONSENT OF INSTRUCTOR.
*CREDIT FOR BOTH NPRE/M E 302 AND NPRE 347 CANNOT BE GIVEN TOWARD THE SAME DEGREE.
3 HOURS, OR 1 UNIT.

05356	LECD	A	8	MWF	100 M S E B

M E 304 ENERGY CONVERSION SYSTEMS.
PREREQUISITE: M E 205 OR CONSENT OF INSTRUCTOR.
3 HOURS, OR 0.75 UNIT.

05357	LECD	F	2	MWF	335 M E BLDG

M E 308 FLUID MECHANICS OF CONVECTIVE HEAT TRANSFER.
Same As T A M 308
PREREQUISITE: M E 211 OR FIRST COURSE IN FLUID MECHANICS.
4 HOURS, OR 1 UNIT.
ME 308 MEETS WITH AAE 314.

05358	LECD	N	10-1150	TUTH	241 EVERITT

M E 313 COMPUTER CONTROL OF MECHANICAL ENGINEERING SYSTEMS.
PREREQUISITE: M E 261 OR AG E 311.
3 HOURS, OR 0.75 OR 1 UNIT.

05359	LECD	T	3-450	TUTH	135 M E BLDG

M E 320 KINEMATICS AND DYNAMICS OF MECHANICAL SYSTEMS.
Same As AG E 320
PREREQUISITE: M E 271 OR CONSENT OF INSTRUCTOR.
3 HOURS, OR 0.75 UNIT.

05360	LECD	N	10-1150	TUTH	206 TRANS BLD

M E 323 DESIGN OF THERMAL SYSTEMS.
PREREQUISITE: CREDIT OR CONCURRENT REGISTRATION IN M E 213.
3 HOURS, OR 0.75 OR 1 UNIT.

05361	LECT	D	11	MWF	218 M E BLDG

M E 345 INTRODUCTION TO FINITE ELEMENT ANALYSIS.
Same As CSE 351
PREREQUISITE: C S 101; M E 213, 271, AND T A M 221.
*CREDIT IS NOT GIVEN FOR MORE THAN ONE OF THE FOLLOWING: A A E 320, C E 361, AND M E 345.
3 HOURS, OR 0.75 UNIT.
MEETS WITH A A E 320.

05362	LECT	C	10	MWF	335 M E BLDG

M E 346 FAILURE MECHANISMS IN ENGINEERING MATERIALS.
PREREQUISITE: M E 231 OR EQUIVALENT.
3 HOURS, OR 0.75 OR 1 UNIT.

05363	LECD	G	3-420	MW	135 M E BLDG

M E 351 MODELING IN MATERIALS PROCESSING.
PREREQUISITE: M E 231 AND 213, OR CONSENT OF INSTRUCTOR.
3 HOURS, OR 0.75 UNIT.

05364	LECD	D	11	MWF	243 M E BLDG

M E 370 INTRODUCTION TO ROBOTICS.
Same As C S 343, ECE 370, G E 370
PREREQUISITE: MATH 315 OR 318 AND ECE 210 OR G E 222, OR CONSENT OF INSTRUCTOR.
4 HOURS, OR 1 UNIT.
This course has been offered in the past as ECE 371MWS/GE 393MWS.

05365	LAB	D1	1-250	TU	316 TRANS BLD	
	LECT	D	1130-1250	TUTH	260 EVERITT	KRIEGMAN
05366	LAB	D2	1-250	TH	316 TRANS BLD	
	LECT	D	1130-1250	TUTH	260 EVERITT	KRIEGMAN

M E 388 INDUSTRIAL CONTROL SYSTEMS.
PREREQUISITE: M E 240, OR EQUIVALENT, OR CONSENT OF INSTRUCTOR.
3 HOURS, OR 0.75 OR 1 UNIT.

05367	LAB	F1	ARR		
	LECD	F	2	MWF	243 M E BLDG

M E 393 SPECIAL PROBLEMS.
PREREQUISITE: SENIOR STANDING OR CONSENT OF INSTRUCTOR.
1 TO 4 HOURS, OR 0.5 TO 1 UNIT.
FOR INDEPENDENT STUDY REGISTRATION IN THIS COURSE, STUDENTS SHOULD CONTACT THE DEPARTMENT OFFICE, 154 MEB.

CONF	ARR		Ind Study

M E 402 NON-EQUILIBRIUM MULTIPHASE PROCESSES.
PREREQUISITE: M E 301 OR CONSENT OF INSTRUCTOR.
1 UNIT.

M E 402 CONTINUED

05368 LECD R 1-250 TUTH 218 M E BLDG

M E 404 GAS DYNAMICS, I.
PREREQUISITE: M E 305 OR EQUIVALENT, OR CONSENT OF INSTRUCTOR.
1 UNIT.
MEETS WITH AAE 493 GD.

05369 LECD N 10-1150 TUTH 243 M E BLDG

M E 409 LABORATORY INVESTIGATIONS IN MECHANICAL ENGINEERING.
PREREQUISITE: COURSES IN THERMODYNAMICS AND FLUID MECHANICS.
0.5 TO 1.5 UNITS.
FOR INDEPENDENT STUDY REGISTRATION IN THIS COURSE, STUDENTS SHOULD CONTACT THE DEPARTMENT OFFICE (144 MECHANICAL ENGINEERING BUILDING 217/244-3416).

CONF ARR Ind Study

M E 410 THERMAL RADIATION.
PREREQUISITE: M E 306 OR CONSENT OF INSTRUCTOR.
1 UNIT.

05370 LECD G 3-450 MW 335 M E BLDG

M E 412 TECHNIQUES AND INSTRUMENTATION IN AIR SAMPLING.
Same As ATMOS 449, CEE 449, ENVST 449
PREREQUISITE: CREDIT OR CONCURRENT REGISTRATION IN EITHER CEE 349, CEE 340, ATMOS 301 OR EQUIVALENT OR CONSENT OF THE INSTRUCTOR.
1 UNIT.

05371 LECD FG 3-450 TUTH 8222 NEWMARK LARSON

M E 456 FATIGUE ANALYSIS.
PREREQUISITE: M E 346 OR CONSENT OF INSTRUCTOR.
1 UNIT.

05372 LECD N 10-1150 TUTH 335 M E BLDG

M E 493 SEMINAR.
REQUIRED OF ALL GRADUATE STUDENTS EACH SEMESTER, WITH THE EXCEPTION OF DOCTORAL CANDIDATES WHO HAVE PASSED THE PRELIMINARY EXAMINATION.
0 CREDIT.

05373 DISC Z ARR
05374 DISC G 3 MTUWTHF 218 M E BLDG
05375 DISC H 4 MTUWTHF 218 M E BLDG
05376 DISC X 12 MTUWTHF 218 M E BLDG

M E 497 SPECIAL PROBLEMS IN MECHANICAL ENGINEERING.
PREREQUISITE: CONSENT OF INSTRUCTOR.
*MAY BE REPEATED.
0 TO 1 UNIT.
SECTION DAB: ANALYSIS OF METAL FORMING. 1 UNIT.
SECTION DTS: MECHANICS OF MEMS. 1 UNIT.
SECTION DMS: LASER-MATERIAL INTERACTIONS AND PROCESSING. 1 UNIT.
SECTION DPV: ADVANCED COMPUTATIONAL FLUID DYNAMICS & HEAT TRANSFER. 1 UNIT.
FOR INDEPENDENT STUDY REGISTRATION IN THIS COURSE, STUDENTS SHOULD CONTACT THE DEPARTMENT OFFICE.

CONF ARR Ind Study
05377 LECD DAB 1-250 TUTH 1068G ENGR HALL
05378 LECD DTS 12-150 MW 135 M E BLDG
05379 LECD DMS 3-450 MW 252 M E BLDG
05380 LECD DPV 10-1150 MW 336 M E BLDG

M E 499 THESIS RESEARCH.
0 TO 4 UNITS.
FOR INDEPENDENT STUDY REGISTRATION IN THIS COURSE, STUDENTS SHOULD CONTACT THE DEPARTMENT OFFICE.

CONF ARR Ind Study

MEDICAL SCIENCES

COLLEGE OFFICE 190 MEDICAL SCIENCES BUILDING

MED S 300 MEDICAL SCIENCES.
PREREQUISITE: ENROLLMENT LIMITED TO STUDENTS ACCEPTED BY THE COLLEGE OF MEDICINE.
19 HOURS.

05861 LECD A ARR

MED S 301 MEDICAL SCIENCES AND PRECLINICAL MEDICINE.
PREREQUISITE: SECOND-YEAR STANDING IN THE COLLEGE OF MEDICINE.
19 HOURS.

05862 LECD A ARR

MED S 302 SUPERVISED MEDICAL PRACTICE.
PREREQUISITE: THIRD-YEAR STANDING IN THE COLLEGE OF MEDICINE.
19 HOURS.

05863 LECD A ARR

MED S 303 MEDICAL ELECTIVES.
PREREQUISITE: FOURTH-YEAR STANDING IN THE COLLEGE OF MEDICINE.
0 TO 19 HOURS.

05864 LECD A ARR

MED S 374 PRINCIPLES OF EPIDEMIOLOGY.
Same As CHLTH 374, ENVST 374, VP 374
PREREQUISITE: MCBIO 326, VP 332, OR EQUIVALENT; OR CONSENT OF INSTRUCTOR.
4 HOURS, OR 1 UNIT.

05865 LECD A 1-240 TUTH 116 HUFF HALL ROSENBLATT, K

MED S 463 STATISTICAL TECHNIQUES IN EPIDEMIOLOGICAL RESEARCH.
Same As CHLTH 427, ENVST 427, VP 426
PREREQUISITE: CHLTH 374 AND MINIMUM OF TWO STATISTICS COURSES COVERING MULTIPLE REGRESSION AND CORRELATION.

MED S 463 CONTINUED
1 UNIT.

05866 LABD A ARR SINGER

MEDIEVAL CIVILIZATION STUDIES PROGRAM

PROGRAM OFFICE 270 LINCOLN HALL
PHONE (217) 333-1703

THE FOLLOWING FALL SEMESTER 2002 COURSES ARE PARTICULARLY RELEVANT TO THIS PROGRAM; PLEASE CONSULT DEPARTMENTAL LISTINGS FOR SPECIFIC INFORMATION: ARTHI 111, 325; C LIT 255; ENGL 202; FR 335; ITAL 313; MUSIC 213; SCAN 252.

METALLURGY ENGINEERING

DEPARTMENT OFFICE 201 MATERIALS SCIENCE ENGINEERING BUILDING
DEPARTMENT PHONE (217) 333-1441

MET E 499 THESIS RESEARCH.
0 TO 4 UNITS.
FOR INDEPENDENT STUDY REGISTRATION IN THIS COURSE, STUDENTS SHOULD CONTACT THE INSTRUCTOR WHO WILL SUPERVISE THEIR WORK.

CONF ARR Ind Study

MICROBIOLOGY

DEPARTMENT OFFICE B103 CHEMICAL AND LIFE SCIENCE LABORATORY
DEPARTMENT PHONE (217) 333-1736
OFFICE HOURS 8:30AM-5:00PM

MCBIO 100 INTRODUCTORY MICROBIOLOGY.
*CREDIT IS NOT GIVEN FOR BOTH MCBIO 100 AND 200.
*GEN ED: LS
3 HOURS.

05836 LECT A 2 MWF 228 NAT HIST HELM

MCBIO 101 INTRODUCTORY EXPERIMENTAL MICROBIOLOGY.
PREREQUISITE: CREDIT OR CONCURRENT REGISTRATION IN MCBIO 100.
*CREDIT IS NOT GIVEN FOR BOTH MCBIO 101 AND 201.
2 HOURS.
STUDENTS MUST REGISTER FOR THE QUIZ AND ONE LABORATORY SECTION. NO SECTION CHANGES ALLOWED AFTER 8/27/02 WITHOUT AUTHORIZATION FROM DEPARTMENT OFFICE IN B103 CHEMICAL & LIFE SCIENCES LAB. LABS BEGIN SEPTEMBER 4. FIRST CLASS MEETING SEPTEMBER 4.

05837 QUIZ A 11 F 213 GREG HALL HELM
05838 LAB A 10-1150 MW 242 BURRILL HELM
05839 LAB B 3-450 MW 242 BURRILL HELM
05840 LAB C 10-1150 TUTH 242 BURRILL HELM
05841 LAB D 1-250 TUTH 242 BURRILL HELM

MCBIO 200 MICROBIOLOGY.
PREREQUISITE: CREDIT OR CONCURRENT REGISTRATION IN BIOL 122, OR CONSENT OF INSTRUCTOR.
*CREDIT IS NOT GIVEN FOR BOTH MCBIO 200 AND 100.
(COUNTS FOR ADVANCED HOURS IN LAS.)
3 HOURS.

05842 LECT A 9 MWF 100 M S E B SALYERS

MCBIO 201 EXPERIMENTAL MICROBIOLOGY.
PREREQUISITE: CREDIT OR CONCURRENT REGISTRATION IN MCBIO 200.
*CREDIT IS NOT GIVEN FOR BOTH MCBIO 201 AND 101.
(COUNTS FOR ADVANCED HOURS IN LAS.)
3 TO 5 HOURS.

ALL STUDENTS MUST REGISTER FOR THE LECTURE AND ONE LAB-DISC SECTION. ALL STUDENTS SHOULD REGISTER FOR 3 HOURS CREDIT. NO SECTION CHANGES ALLOWED AFTER 8/27/02 WITHOUT AUTHORIZATION FROM DEPARTMENT OFFICE IN B103 CHEMISTRY & LIFE SCIENCE LAB. LABS BEGIN SEPTEMBER 4. FIRST CLASS MEETING AUGUST 30.

05843 LECT A 1 F 100 M S E B
05844 LABD A 1-250 MW 246 BURRILL
05845 LABD B 3-450 MW 246 BURRILL
05846 LABD D 10-1150 TUTH 246 BURRILL
05847 LABD E 1-250 TUTH 246 BURRILL
05848 LABD F 3-450 TUTH 246 BURRILL

MCBIO 290 RESEARCH AND SPECIAL PROBLEMS.
PREREQUISITE: 15 HOURS OF MICROBIOLOGY; CONSENT OF INSTRUCTOR.
*MAY BE REPEATED TO A MAXIMUM OF 10 HOURS. MAJORS IN ANY SCHOOL OF LIFE SCIENCES OPTION MAY COUNT TOWARD GRADUATION NO MORE THAN A COMBINED MAXIMUM OF 10 HOURS OF 290, 292, AND 294 CREDIT OFFERED BY: BIOPHYSICS; CELL AND STRUCTURAL BIOLOGY; ECOLOGY, ETHOLOGY, AND EVOLUTION; ENTOMOLOGY; MICROBIOLOGY; PHYSIOLOGY; AND PLANT BIOLOGY. THESE HOURS WILL NOT BE COUNTED AS ADVANCED HOURS IN THE OPTION.
1 TO 5 HOURS.
FOR INDEPENDENT STUDY REGISTRATION IN THIS COURSE, STUDENTS MUST CONTACT THE DEPARTMENT OFFICE B103 CHEMISTRY & LIFE SCIENCE LAB.

CONF ARR Ind Study

MCBIO 292 SENIOR THESIS.
PREREQUISITE: CONSENT OF SENIOR THESIS ADVISOR.
*MAY BE REPEATED TO A MAXIMUM OF 10 HOURS. MAJORS IN ANY SCHOOL OF LIFE SCIENCES OPTION MAY COUNT TOWARD GRADUATION NO MORE THAN A COMBINED MAXIMUM OF 10 HOURS OF 290, 292, AND 294 CREDIT OFFERED BY: BIOPHYSICS; CELL AND STRUCTURAL BIOLOGY; ECOLOGY, ETHOLOGY, AND EVOLUTION; ENTOMOLOGY; MICROBIOLOGY; PHYSIOLOGY; AND PLANT BIOLOGY. THESE HOURS WILL NOT BE COUNTED AS ADVANCED HOURS IN THE OPTION.
2 TO 6 HOURS.

MCBIO 292 CONTINUED
FOR INDEPENDENT STUDY REGISTRATION IN THIS COURSE, STUDENTS MUST CONTACT THE DEPARTMENT OFFICE B103 CHEMISTRY & LIFE SCIENCE LAB.

CONF		ARR				Ind Study

MCBIO 316 GENETIC ANALYSIS OF MICROORGANISMS.
PREREQUISITE: GENERAL GENETICS, OR MCBIO 200 OR 330.
3 HOURS, OR 0.75 UNIT.

05849 LECT	1	9-1020	MW	113 M S E B		

MCBIO 317 EXPERIMENTAL TECHNIQUES IN MOLECULAR BIOLOGY.
PREREQUISITE: MCBIO 201, AND CREDIT OR CONCURRENT REGISTRATION IN MCBIO 316 OR 330; CONSENT OF INSTRUCTOR.
5 HOURS, OR 1 UNIT.
ENROLLMENT LIMITED TO SENIORS IN MICROBIOLOGY OPTION.

05850 LAB	A	1-450	MW	202 BURRILL		GARDNER
LABO	A	12	MW	202 BURRILL		GARDNER

MCBIO 326 BIOLOGY OF BACTERIAL PATHOGENS.
PREREQUISITE: MCBIO 200 OR CONSENT OF INSTRUCTOR.
3 HOURS, OR 0.75 UNIT.

05851 LECT	A	3	MWF	116 R A L		WILSON

MCBIO 328 PROPERTIES OF BACTERIAL PATHOGENS.
PREREQUISITE: MCBIO 101 OR 201; CREDIT OR REGISTRATION IN MCBIO 326, OR CONSENT OF INSTRUCTOR.
2 HOURS, OR 0.5 UNIT.
ENROLLMENT LIMITED TO SENIORS IN MICROBIOLOGY OPTION.

05852 LAB	A	10-1150	TUTH	202 BURRILL		
05853 LAB	B	1-250	TUTH	202 BURRILL		

MCBIO 411 MOLECULAR BIOLOGY OF MICROBE-PLANT INTERACTIONS.
Same As PL PA 411
PREREQUISITE: PL PA 303 OR EQUIVALENT; MCBIO 316, 330, OR EQUIVALENT; AND BIOCH 350 OR EQUIVALENT.
*OFFERED IN ALTERNATE YEARS.
0.75 UNIT.

05854 DISC	A	1-3	TUTH	222 Q K H		FARRAND

MCBIO 412 ADVANCES IN MICROBIOLOGY.
PREREQUISITE: CONSENT OF INSTRUCTOR.
*MAY BE REPEATED FOR A MAXIMUM OF 1 UNIT.
0.25 UNIT.

05855 CONF		ARR				

MCBIO 419 MECHANISMS OF VIRAL PATHOGENESIS.
Same As VP 419
PREREQUISITE: MCBIO 330 AND EITHER MCBIO 351 OR VP 337; BIOCH 350, 352 OR 353; CONSENT OF INSTRUCTOR.
0.75 UNIT.

05856 LECD	A	ARR				HAHN

MCBIO 485 TOPICS IN MICROBIOLOGY AND MOLECULAR BIOLOGY.
PREREQUISITE: CONSENT OF INSTRUCTOR.
*MAY BE REPEATED TO A MAXIMUM OF 2 UNITS.
0.25 UNIT.
RESTRICTED TO STUDENTS ENROLLED IN MICROBIOLOGY GRADUATE CURRICULUM.

05857 CONF		ARR				METCALF

MCBIO 490 INDIVIDUAL PROBLEMS.
PREREQUISITE: CONSENT OF INSTRUCTOR.
*APPROVED FOR LETTER, S/U, AND OF GRADING. MAY BE REPEATED.
0.25 TO 4 UNITS.
FOR INDEPENDENT STUDY REGISTRATION IN THIS COURSE, STUDENTS MUST CONTACT THE DEPARTMENT OFFICE B103 CHEMISTRY & LIFE SCIENCE LAB.
OFFERED FOR S/U GRADING ONLY, UNLESS SPECIFIED.

SECTION B: SUPPLEMENT FOR MCBIO 326. .25 UNITS
OFFERED FOR LETTER GRADE ONLY.

CONF		ARR				Ind Study
05858 CONF	B	ARR				WILSON

MCBIO 491 EXPERIMENTAL METHODS.
PREREQUISITE: FIRST-YEAR GRADUATE STATUS AND CONSENT OF THE DEPARTMENT; CONCURRENT REGISTRATION IN MCBIO 492.
0.25 UNIT.
FOR INDEPENDENT STUDY REGISTRATION IN THIS COURSE, STUDENTS MUST CONTACT THE DEPARTMENT OFFICE B103 CHEMISTRY & LIFE SCIENCE LAB.
MEETS FIRST 5 WEEKS OF SEMESTER.

CONF		ARR				Ind Study

MCBIO 492 EXPERIMENTAL METHODS.
PREREQUISITE: FIRST-YEAR GRADUATE STATUS AND CONSENT OF THE DEPARTMENT; CONCURRENT REGISTRATION IN MCBIO 491.
0.25 UNIT.
FOR INDEPENDENT STUDY REGISTRATION IN THIS COURSE, STUDENTS MUST CONTACT THE DEPARTMENT OFFICE B103 CHEMISTRY & LIFE SCIENCE LAB.
MEETS SECOND 5 WEEKS OF THE SEMESTER.

CONF		ARR				Ind Study

MCBIO 493 EXPERIMENTAL METHODS.
PREREQUISITE: FIRST-YEAR GRADUATE STATUS AND CONSENT OF THE DEPARTMENT; CONCURRENT REGISTRATION IN MCBIO 491 AND 492.
0.25 UNIT.
FOR INDEPENDENT STUDY REGISTRATION IN THIS COURSE, STUDENTS MUST CONTACT THE DEPARTMENT OFFICE B103 CHEMISTRY & LIFE SCIENCE LAB.
MEETS THIRD FIVE WEEKS OF THE SEMESTER.

CONF		ARR				Ind Study

MCBIO 495 SEMINAR.

MCBIO 495 CONTINUED
PREREQUISITE: 10 HOURS OF MICROBIOLOGY, CONSENT OF INSTRUCTOR.
REQUIRED OF ALL GRADUATE STUDENTS WHOSE MAJOR IS MICROBIOLOGY.
0 OR 0.25 UNIT.
OFFERED FOR S/U GRADE ONLY.

05859 CONF	A	4-520	TUTH	ARR		METCALF

MCBIO 499 THESIS RESEARCH.
0 TO 4 UNITS.
FOR INDEPENDENT STUDY REGISTRATION IN THIS COURSE, STUDENTS MUST CONTACT THE DEPARTMENT OFFICE B103 CHEMISTRY & LIFE SCIENCE LAB.

CONF		ARR				Ind Study

MILITARY SCIENCE

DEPARTMENT OFFICE 113 ARMORY BUILDING

TELEPHONE: 333-1550

NOTE: STUDENTS CONSIDERING ENROLLMENT IN MILITARY SCIENCE, NAVAL SCIENCE, OR AIR FORCE AND AEROSPACE STUDIES COURSES SHOULD BE AWARE THAT UNIVERSITY POLICY PROHIBITS DISCRIMINATION ON THE BASIS OF SEXUAL ORIENTATION; STUDENTS MAY ENROLL IN THESE COURSES REGARDLESS OF SEXUAL ORIENTATION. STUDENTS SEEKING TO ENROLL IN ROTC ARE NOT ASKED TO DISCLOSE THEIR SEXUAL ORIENTATION. HOWEVER, HOMOSEXUAL CONDUCT IS GROUNDS FOR DISENROLLMENT FROM THE PROGRAM.

MIL S 111 INTRODUCTION TO MILITARY SCIENCE.
2 HOURS.
The Foundations of Officership Are Examined Through A Study of The Unique Duties and Responsibilities of Officers

05868 LECD	A	10	MW	313 ARMORY		Stenzel
05869 LECD	B	11	MW	313 ARMORY		Stenzel
05870 LECD	C	10	TUTH	313 ARMORY		Stenzel
05871 LECD	D	11	TUTH	313 ARMORY		Stenzel

MIL S 112 LEADERSHIP LABORATORY.
0 CREDIT.
FOR FIRST-YEAR MILITARY SCIENCE STUDENTS. FIELD TRIPS REQUIRED.
ATTENDANCE AT PHYSICAL TRAINING ONE DAY PER WEEK.
APPROVED FOR S/U GRADING.

05872 LAB	A	620-730	W	FLOOR ARMORY		
	A	4-530	TH	FLOOR ARMORY		

MIL S 121 MILITARY MOUNTAINEERING AND SURVIVAL.
2 HOURS.
FIELD TRIPS REQUIRED.

05873 LECD	A	10	MW	1320 ARMORY		Tiner
05874 LECD	B	11	MW	1320 ARMORY		Tiner
05875 LECD	C	10	TUTH	1320 ARMORY		Tiner
05876 LECD	D	11	TUTH	1320 ARMORY		Tiner
05877 LECD	E	ARR				Tiner

MIL S 122 LEADERSHIP LABORATORY.
*FIELD TRIPS REQUIRED.
0 CREDIT.
FOR SECOND-YEAR MILITARY SCIENCE STUDENTS.
ATTENDANCE AT PHYSICAL TRAINING TWO DAYS PER WEEK.
APPROVED FOR S/U GRADING.

05878 LAB	A	620-730	WF	FLOOR ARMORY		Tiner
	A	4-530	TH	FLOOR ARMORY		

MIL S 231 MILITARY LEADERSHIP.
3 HOURS.

05879 LECD	A	230-4	TUTH	313 ARMORY		Stewart
05880 LECD	B	230-4	MW	313 ARMORY		Stewart
05881 LECD	E	ARR				Stewart

MIL S 232 LEADERSHIP LABORATORY.
0 CREDIT.
FOR THIRD-YEAR MILITARY SCIENCE STUDENTS. FIELD TRIPS REQUIRED.
APPROVED FOR S/U GRADING.

05882 LAB	A	620-730	MWTHF	FLOOR ARMORY		Stewart
	A	4-530	TH	FLOOR ARMORY		

MIL S 241 MILITARY LAW AND PROFESSIONAL ETHICS.
3 HOURS.

05883 LECD	A	1-230	MW	313 ARMORY		Saurskens
05884 LECD	B	1-230	TUTH	313 ARMORY		Saurskens
05885 LECD	E	ARR				Saurskens

MIL S 242 LEADERSHIP LABORATORY.
*FOR FOURTH-YEAR MILITARY SCIENCE STUDENTS. FIELD TRIPS REQUIRED.
0 CREDIT.
APPROVED FOR S/U GRADING.
SECTION B FOR COMPLETION CADETS ONLY.

05886 LAB	A	620-730	MWF	FLOOR ARMORY		Saurskens
	A	4-530	TH	FLOOR ARMORY		
05887 LAB	B	ARR				Saurskens

MIL S 249 INDEPENDENT STUDY.
*MAY BE REPEATED TO A MAXIMUM OF 2 HOURS.
1 TO 2 HOURS.
FOR INDEPENDENT STUDY REGISTRATION IN THIS COURSE, STUDENTS SHOULD CONTACT THE DEPARTMENT OFFICE.

05888 CONF		ARR		113 ARMORY		Saurskens

MOLECULAR AND CELLULAR BIOLOGY

SCHOOL OFFICE 393 MORRILL HALL
TELEPHONE (217) 333-3166

MCB 150 MOLECULAR AND CELLULAR BASIS OF LIFE.

MCB 150 CONTINUED

*STUDENTS MAY NOT RECEIVE CREDIT FOR MCB 150 AND BIOL 120, 121, OR 122.
*GEN ED: LS
4 HOURS.

PRIORITY REGISTRATION IN MCB 150 IS GIVEN TO STUDENTS IN THE FOLLOWING CURRICULA IN COLLEGE 32: 04 AND 09.

LECTURES BEGIN ON WEDNESDAY, AUGUST 28, 2002.
DISCUSSIONS BEGIN ON TUESDAY, SEPTEMBER 3, 2002.

STUDENTS IN SECTIONS A/B, C/D, E/F, AND G/H SEE COURSE WEB SITE ON AUGUST 28, 2002 FOR SPECIAL INSTRUCTIONS.

EXAMINATIONS WILL BE HELD ON THE FOLLOWING WEDNESDAY EVENINGS FROM 7:00-9:00 P.M.: OCTOBER 9, 2002 AND NOVEMBER 20, 2002.

DISCUSSION SECTION &I IS RESERVED FOR NEW FRESHMEN JAMES SCHOLARS.

05792	LECT	1	12	MWF	THEAT LINCOLN	RAINERI
		1				BELLINI
		1				MICHAEL
05793	DISC	A	9	M	422 NAT HIST	
05794	DISC	B	9	M	423 NAT HIST	
05795	DISC	C	11	M	422 NAT HIST	
05796	DISC	D	11	M	423 NAT HIST	
05797	DISC	E	2	M	422 NAT HIST	
05798	DISC	F	2	M	423 NAT HIST	
05799	DISC	G	4	M	422 NAT HIST	
05800	DISC	H	4	M	423 NAT HIST	
05801	DISC	&I	11	TU	422 NAT HIST	
05802	DISC	J	11	TU	423 NAT HIST	
05803	DISC	K	3	W	422 NAT HIST	
05804	DISC	L	3	W	423 NAT HIST	
05805	DISC	M	9	TH	422 NAT HIST	
05806	DISC	N	9	TH	423 NAT HIST	
PEND	DISC	O	3	TH	422 NAT HIST	
PEND	DISC	P	3	TH	423 NAT HIST	
PEND	DISC	Q	1	F	422 NAT HIST	
PEND	DISC	R	1	F	423 NAT HIST	

MCB 151 MOLECULAR AND CELLULAR BIOLOGY LABORATORY.
PREREQUISITE: CONCURRENT ENROLLMENT IN MCB 150.
*STUDENTS MAJORING IN MCB OR 1B MAY NOT RECEIVE CREDIT FOR MCB 151.
1 HOUR.

DISCUSSIONS BEGIN ON TUESDAY, SEPTEMBER 3, 2002.
LABORATORIES BEGIN ON MONDAY, SETPEMBER 9, 2002.

EXAMINATIONS WILL BE HELD ON THE FOLLOWING WEDNESDAY EVENINGS FROM 7:00-9:00 P.M.: OCTOBER 23, 2002 AND DECEMBER 4, 2002.

05811	DISC	A	9	TU	422 NAT HIST	
	LAB	A	2-450	M	243B DAVENPORT	MICHAEL
PEND	DISC	B	12	TU	422 NAT HIST	
	LAB	B	7-950PM	M	243B DAVENPORT	
05813	DISC	C	2	TU	422 NAT HIST	
	LAB	C	8-1050	TU	243B DAVENPORT	
05814	DISC	D	5PM	TU	422 NAT HIST	
	LAB	D	11-150	TU	243B DAVENPORT	
05815	DISC	E	6PM	TU	422 NAT HIST	
	LAB	E	2-450	TU	243B DAVENPORT	
PEND	DISC	F	10	W	422 NAT HIST	
	LAB	F	7-950PM	TU	243B DAVENPORT	
05817	DISC	G	4	W	422 NAT HIST	
	LAB	G	9-1150	W	243B DAVENPORT	
05818	DISC	H	8	TH	422 NAT HIST	
	LAB	H	2-450	W	243B DAVENPORT	
05819	DISC	I	2	TH	422 NAT HIST	
	LAB	I	8-1050	TH	243B DAVENPORT	
05820	DISC	J	6PM	TH	422 NAT HIST	
	LAB	J	11-150	TH	243B DAVENPORT	
PEND	DISC	K	8	F	422 NAT HIST	
	LAB	K	2-450	TH	243B DAVENPORT	
PEND	DISC	L	10	F	422 NAT HIST	
	LAB	L	7-950PM	TH	243B DAVENPORT	
PEND	DISC	M	3	F	422 NAT HIST	
	LAB	M	9-1150	F	243B DAVENPORT	
PEND	DISC	N	10	M	422 NAT HIST	
	LAB	N	2-450	F	243B DAVENPORT	

MCB 250 MOLECULAR GENETICS.
PREREQUISITE: MCB 150 OR EQUIVALENT, OR CONSENT OF INSTRUCTOR.
3 HOURS.

LECTURES BEGIN ON WEDNESDAY, AUGUST 28, 2002.

EXAMINATIONS WILL BE HELD ON THE FOLLOWING TUESDAY EVENINGS FROM 7:00-9:00 P.M.: OCTOBER 8, 2002 AND NOVEMBER 19, 2002.

05825	LECT	1	3	MWF	100 GREG HALL	SLAUCH
		1				FARRAND

MCB 251 EXPERIMENTAL TECHNIQUES IN MOLECULAR BIOLOGY.
PREREQUISITE: CONCURRENT OR PRIOR ENROLLMENT IN MCB 250 OR 254, OR CONSENT OF INSTRUCTOR.
*STUDENTS MAY NOT RECEIVE CREDIT FOR BOTH MCB 251 AND 151.
2 HOURS.

DISCUSSIONS BEGIN ON WEDNESDAY, SEPTEMBER 4, 2002.
LABORATORIES BEGIN ON MONDAY, SEPTEMBER 9, 2002.

EXAMINATIONS WILL BE HELD ON THE FOLLOWING TUESDAY EVENINGS FROM 7:00-9:00 P.M.: OCTOBER 22, 2002 AND DECEMBER 3, 2002.

MCB 251 CONTINUED

PEND	DISC	A	4	W	423 NAT HIST	
	LAB	A	10-150	M	243C DAVENPORT	MICHAEL
PEND	DISC	B	6PM	W	423 NAT HIST	
	LAB	B	6-950PM	M	243C DAVENPORT	
05828	DISC	C	12	TH	423 NAT HIST	
	LAB	C	8-1150	TU	243C DAVENPORT	
05829	DISC	D	7PM	TH	423 NAT HIST	
	LAB	D	1-450	TU	243C DAVENPORT	
05830	DISC	E	12	F	423 NAT HIST	
	LAB	E	9-1250	W	243C DAVENPORT	
05831	DISC	F	4	F	423 NAT HIST	
	LAB	F	6-950PM	W	243C DAVENPORT	
05832	DISC	G	10	M	423 NAT HIST	
	LAB	G	8-1150	TH	243C DAVENPORT	
05833	DISC	H	12	M	423 NAT HIST	
	LAB	H	1-450	TH	243C DAVENPORT	
PEND	DISC	I	1	M	422 NAT HIST	
	LAB	I	6-950PM	TH	243C DAVENPORT	
PEND	DISC	J	1	M	423 NAT HIST	
	LAB	J	10-150	F	243C DAVENPORT	

MUSIC

SCHOOL OFFICE 3030 MUSIC BUILDING
PHONE (217) 244-2670

MUSIC 100 INTRODUCTION TO MUSIC THEORY.
PREREQUISITE: FOR MUSIC MAJORS ONLY.
*CREDIT DOES NOT APPLY TO ANY MUSIC DEGREE.
2 HOURS.
FOR MUSIC MAJORS ONLY, ADMISSION ONLY BY PLACEMENT EXAMINATION.

05889	LECD	A	9	MWF	1148 MUSIC BLD	
05890	LECD	B	1	MWF	1180 MUSIC BLD	

MUSIC 101 MUSIC THEORY AND PRACTICE, I.
*CREDIT MAY BE RECEIVED FOR MUSIC 101 OR 202, BUT NOT BOTH.
CONCURRENT REGISTRATION IN MUSIC 111 IS REQUIRED.
2 HOURS.
CREDIT MAY BE RECEIVED FOR MUSIC 101 OR 202, BUT NOT FOR BOTH.
STUDENTS REGISTERING FOR SECTION A, B, OR C MUST ALSO REGISTER IN L1. STUDENTS REGISTERING FOR SECTION D OR E MUST ALSO REGISTER IN L2.

05891	LECT	L1	9	MW	1201 MUSIC BLD	TAYLOR
05892	DISC	A	9	TU	1201 MUSIC BLD	
05893	DISC	B	9	TU	1147 MUSIC BLD	
05894	DISC	C	9	TU	1161 MUSIC BLD	
05895	LECT	L2	1	MW	1201 MUSIC BLD	TAYLOR
05896	DISC	D	1	TU	1147 MUSIC BLD	
05897	DISC	E	1	TU	1201 MUSIC BLD	

MUSIC 102 MUSIC THEORY AND PRACTICE, II.
PREREQUISITE: MUSIC 101 OR PLACEMENT BY EXAMINATION.
*CREDIT MAY BE RECEIVED FOR MUSIC 102 OR 203, BUT NOT FOR BOTH.
CONCURRENT REGISTRATION IN MUSIC 112 IS REQUIRED.
2 HOURS.
REGISTER FOR THE LECTURE AND ONE DISCUSSION SECTION.

05898	LECT	L1	9	MW	1180 MUSIC BLD	
05899	DISC	A	9	TH	1180 MUSIC BLD	
05900	DISC	C	9	TH	1147 MUSIC BLD	

MUSIC 103 MUSIC THEORY AND PRACTICE, III.
PREREQUISITE: MUSIC 102 AND 112, OR PLACEMENT BY EXAMINATION.
*CONCURRENT REGISTRATION IN MUSIC 113 IS REQUIRED.
2 HOURS.
STUDENTS REGISTERING IN SECTION A OR B MUST ALSO REGISTER IN L1. STUDENTS REGISTERING IN SECTION C OR D MUST ALSO REGISTER IN L2.

05901	LECT	L1	10	MW	1180 MUSIC BLD	TIPEI
05902	DISC	A	10	TU	1180 MUSIC BLD	
05903	DISC	B	10	TU	1144 MUSIC BLD	
05904	LECT	L2	2	MW	1180 MUSIC BLD	TIPEI
05905	DISC	C	2	TU	1180 MUSIC BLD	
05906	DISC	D	2	TU	1161 MUSIC BLD	

MUSIC 104 MUSIC THEORY AND PRACTICE, IV.
PREREQUISITE: MUSIC 103 AND 113.
*CONCURRENT REGISTRATION IN MUSIC 114 IS REQUIRED.
2 HOURS.

05907	LECD	A	2	MTUWTH	1201 MUSIC BLD	LUNO

MUSIC 106 BEGINNING COMPOSITION.
PREREQUISITE: CONSENT OF INSTRUCTOR.
*MAY BE REPEATED TO A MAXIMUM OF 6 HOURS.
2 OR 3 HOURS.
NOTE: ALL SECTIONS WILL MEET CONCURRENTLY 4:00-5:30 P.M. ON TUESDAY, 1201 MUSIC BLDG.
SECTION A: FOR COMPOSITION MAJORS, OR BY CONSENT OF INSTRUCTOR.

05908	CONF	A	12	TUTH	1188 MUSIC BLD	BROWNING
		A	4-530	TU	1201 MUSIC BLD	

MUSIC 110 INTRODUCTION TO ART MUSIC: INTERNATIONAL PERSPECTIVES.
PREREQUISITE: FIRST YEAR STANDING IN MUSIC OR CONSENT OF INSTRUCTOR.
2 HOURS.
STUDENTS MUST REGISTER FOR THE LECTURE AND ONE QUIZ SECTION.

05909	LECT		10	TUTH	2100 MUSIC BLD	CAPWELL
05910	QUIZ	A	2	WF	1161 MUSIC BLD	
05911	QUIZ	B	3	TUTH	1161 MUSIC BLD	
05912	QUIZ	C	12	TUTH	1144 MUSIC BLD	
05913	QUIZ	D	10	WF	1161 MUSIC BLD	
05914	QUIZ	E	12	TUTH	1184 MUSIC BLD	
05915	QUIZ	F	11	MW	1179 MUSIC BLD	

MUSIC 111 AURAL SKILLS, I.
*CONCURRENT REGISTRATION IN MUSIC 101 IS REQUIRED.

MUSIC 111 CONTINUED
2 HOURS.
STUDENTS REGISTERING IN SECTIONS A, B, OR C MUST ALSO REGISTER IN L1.
STUDENTS REGISTERING IN SECTIONS O OR E MUST ALSO REGISTER IN L2.

05918	LECT	L1	9	TH	1201	MUSIC BLD	TAYLOR
05917	LABO	A	6	TH	1147	MUSIC BLD	
		A	9	F	1201	MUSIC BLD	
05818	LABO	B	8	TH	1144	MUSIC BLD	
		B	9	F	1144	MUSIC BLD	
05919	LABO	C	8	TH	1161	MUSIC BLD	
		C	9	F	1147	MUSIC BLD	
05920	LECT	L2	1	TH	1201	MUSIC BLD	TAYLOR
05921	LABO	O	1	F	1148	MUSIC BLD	
		O	2	TH	1144	MUSIC BLD	
05922	LABO	E	1	F	1201	MUSIC BLD	
		E	2	TH	1161	MUSIC BLD	

MUSIC 112 AURAL SKILLS, II.
PREREQUISITE: MUSIC 101 AND 111, OR PLACEMENT BY EXAMINATION.
*CONCURRENT REGISTRATION IN MUSIC 102 IS REQUIRED.
2 HOURS.
REGISTER FOR THE LECTURE AND ONE DISCUSSION SECTION.

05823	LECT	L1	9	TU	1180	MUSIC BLD	
05924	LABO	A	2	TUTH	1148	MUSIC BLD	
05925	LABO	C	12	TUTH	1161	MUSIC BLD	

MUSIC 113 AURAL SKILLS, III.
PREREQUISITE: MUSIC 102 AND 112, OR PLACEMENT BY EXAMINATION.
*CONCURRENT REGISTRATION IN MUSIC 103 IS REQUIRED.
2 HOURS.
STUDENTS REGISTERING IN SECTION A OR B MUST ALSO REGISTER IN L1.
STUDENTS REGISTERING IN SECTION C OR O MUST ALSO REGISTER IN L2.

05926	LECT	L1	10	TH	1180	MUSIC BLD	TIPEI
05927	LABO	A	9	TUTH	1184	MUSIC BLD	
05928	LABO	B	12	TUTH	1148	MUSIC BLD	
05929	LECT	L2	2	TH	1180	MUSIC BLD	TIPEI
05930	LABO	C	1	TUTH	1161	MUSIC BLD	
05931	LABO	O	12	TUTH	1201	MUSIC BLD	

MUSIC 114 AURAL SKILLS, IV.
PREREQUISITE: MUSIC 103 AND 113, OR PLACEMENT BY EXAMINATION.
*CONCURRENT REGISTRATION IN MUSIC 104 IS REQUIRED.
1 HOUR.

05932	LABO	A	8	TUTH	1172	MUSIC BLD	
05933	LABO	B	12	TUTH	1172	MUSIC BLD	

MUSIC 120 SEMINAR IN MUSIC EDUCATION.
PREREQUISITE: MUSIC EDUCATION MAJORS OR CONSENT OF INSTRUCTOR.
0 CREDIT.
*NOTE: FOR SENIORS IN MUSIC EDUCATION WHO WILL STUDENT TEACH SPRING, 2003.

05934	LECO	A	6PM	M	1201	MUSIC BLD	REESE

MUSIC 130 INTRODUCTION TO THE ART OF MUSIC.
*FOR NON-MUSIC STUDENTS ONLY.
*GEN ED: LA
3 HOURS.
REGISTER FOR LECTURE A1 AND ONE QUIZ SECTION, A THROUGH L.

05935	LECT	A1	10	MWF	2100	MUSIC BLD	ZANK
05936	QUIZ	A	12	M	1144	MUSIC BLD	
05937	QUIZ	B	11	F	1144	MUSIC BLD	
05938	QUIZ	C	1	TU	1148	MUSIC BLD	
05939	QUIZ	O	11	W	1161	MUSIC BLD	
05940	QUIZ	E	3	W	1146	MUSIC BLD	
05941	QUIZ	F	10	TH	1144	MUSIC BLD	
05842	QUIZ	G	11	M	1144	MUSIC BLD	
05943	QUIZ	H	10	TH	1147	MUSIC BLD	
05944	QUIZ	I	11	M	1147	MUSIC BLD	
05845	QUIZ	J	3	M	1161	MUSIC BLD	
05846	QUIZ	K	11	W	1147	MUSIC BLD	
05947	QUIZ	L	3	W	1161	MUSIC BLD	

MUSIC 133 INTRODUCTION TO WORLD MUSIC.
*GEN ED: NW LA
3 HOURS.
REGISTER FOR LECTURE A1 AND ONE QUIZ SECTION, A THROUGH L.
REGISTER FOR LECTURE A2 AND ONE QUIZ SECTION, M THROUGH Y.
NOTE: ONE HOUR LISTENING TO BE ARRANGED.

05948	LECT	A1	11	MWF	2100	MUSIC BLD	
	QUIZ	A	9	W	1179	MUSIC BLD	
05949	LECT	A1	11	MWF	2100	MUSIC BLD	
	QUIZ	B	4	M	1184	MUSIC BLD	
05950	LECT	A1	11	MWF	2100	MUSIC BLD	
	QUIZ	C	10	TU	1184	MUSIC BLD	
05851	LECT	A1	11	MWF	2100	MUSIC BLD	
	QUIZ	O	11	TU	1180	MUSIC BLD	
05952	LECT	A1	11	MWF	2100	MUSIC BLD	
	QUIZ	E	12	TU	1179	MUSIC BLD	
05953	LECT	A1	11	MWF	2100	MUSIC BLD	
	QUIZ	F	2	TU	1179	MUSIC BLD	
05954	LECT	A1	11	MWF	2100	MUSIC BLD	
	QUIZ	G	4	TU	1180	MUSIC BLD	
05955	LECT	A1	11	MWF	2100	MUSIC BLD	
	QUIZ	H	11	W	1184	MUSIC BLD	
05956	LECT	A1	11	MWF	2100	MUSIC BLD	
	QUIZ	I	3	TU	1172	MUSIC BLD	
05857	LECT	A1	11	MWF	2100	MUSIC BLD	
	QUIZ	J	3	M	1144	MUSIC BLD	
05958	LECT	A1	11	MWF	2100	MUSIC BLD	
	QUIZ	K	3	M	1184	MUSIC BLD	
05859	LECT	A1	11	MWF	2100	MUSIC BLD	
	QUIZ	L	4	TU	1184	MUSIC BLD	
05960	LECT	A2	2	MWF	2100	MUSIC BLD	BUCHANAN
	QUIZ	M	5	TH	1161	MUSIC BLD	
05961	LECT	A2	2	MWF	2100	MUSIC BLD	BUCHANAN
	QUIZ	N	10	TH	1161	MUSIC BLD	
05862	LECT	A2	2	MWF	2100	MUSIC BLD	BUCHANAN
	QUIZ	O	11	TH	1161	MUSIC BLD	

MUSIC 133 CONTINUED

05963	LECT	A2	2	MWF	2100	MUSIC BLD	BUCHANAN
	QUIZ	P	2	TH	1179	MUSIC BLD	
05964	LECT	A2	2	MWF	2100	MUSIC BLD	BUCHANAN
	QUIZ	R	3	W	1172	MUSIC BLD	
05965	LECT	A2	2	MWF	2100	MUSIC BLD	BUCHANAN
	QUIZ	S	12	TH	1179	MUSIC BLD	
05966	LECT	A2	2	MWF	2100	MUSIC BLD	BUCHANAN
	QUIZ	T	3	TH	1147	MUSIC BLD	
05867	LECT	A2	2	MWF	2100	MUSIC BLD	BUCHANAN
	QUIZ	U	10	W	1147	MUSIC BLD	
05868	LECT	A2	2	MWF	2100	MUSIC BLD	BUCHANAN
	QUIZ	V	12	F	1181	MUSIC BLD	
05869	LECT	A2	2	MWF	2100	MUSIC BLD	BUCHANAN
	QUIZ	W	2	W	1147	MUSIC BLD	
05870	LECT	A2	2	MWF	2100	MUSIC BLD	BUCHANAN
	QUIZ	X	10	F	1147	MUSIC BLD	
05971	LECT	A2	2	MWF	2100	MUSIC BLD	BUCHANAN
	QUIZ	Y	2	F	1147	MUSIC BLD	

MUSIC 140 INTRODUCTION TO MUSIC EDUCATION.
PREREQUISITE: MUSIC EDUCATION MAJORS OR CONSENT OF INSTRUCTOR.
2 HOURS.
NOTE: MUST BE ADMITTED TO THE BME DEGREE PROGRAM, OR CONSENT OF INSTRUCTOR.

05972	LECO	A	8	TUTH	1201	MUSIC BLD	

MUSIC 142 ELEMENTS OF CONDUCTING.
2 HOURS.
NOTE: MUST BE ADMITTED TO THE BME DEGREE PROGRAM, OR CONSENT OF INSTRUCTOR.
*SECTIONS A AND C: MUSIC EDUCATION INSTRUMENTAL EMPHASIS.
SECTION B: MUSIC EDUCATION CHORAL EMPHASIS.
SECTION D: FOR MUSIC PERFORMANCE, MUSIC THEORY, MUSIC HISTORY, AND OPEN STUDIES MAJORS.

05973	LECO	A	3	MWF	1035	MUSIC BLD	SHELDON
05974	LECO	B	1	MWF	1161	MUSIC BLD	
05875	LECO	C	11	MWF	1035	MUSIC BLD	SHELDON
05876	LECO	O	6	MWF	1165	MUSIC BLD	

MUSIC 143 PRE-STUDENT TEACHING EXPERIENCE.
PREREQUISITE: MUSIC EDUCATION MAJORS OR CONSENT OF INSTRUCTOR.
*32 HOURS OF EARLY FIELD EXPERIENCE REQUIRED FOR EACH 1 HOUR CREDIT.
*MAY BE REPEATED TO A MAXIMUM OF 4 HOURS.
*ONLY 2 HOURS OF CREDIT MAY BE APPLIED TOWARD THE DEGREE.
1 OR 2 HOURS.
NOTE: MUST BE ADMITTED TO THE BME DEGREE PROGRAM, OR CONSENT OF INSTRUCTOR.
SECTION A: TEACHING EXPERIENCE IN THE SCHOOLS.
SECTION B: HOME DISTRICT EXPERIENCE.

05977	LAB	A	ARR		3003	MUSIC BLD	
05978	LAB	B	ARR		3003	MUSIC BLD	DENAROD

MUSIC 145 UNIT ONE SEMINAR AND INSTRUCTION IN MUSIC.
*MAY BE REPEATED TO A MAXIMUM OF 4 HOURS.
2 HOURS.
FOR UNIT ONE STUDENTS ONLY.
SECTION A: INTRODUCTION TO SINGING.
SECTION B: MUSIC COMPOSITION SEMINAR.

05978	LECO	A	3	TUTH	155	ALLENHALL	
05980	LECO	B	615-8PM	M	65	ALLENHALL	

MUSIC 150 JAZZ PIANO IMPROVISATION, I.
PREREQUISITE: MUSIC 162 OR EQUIVALENT; MUSIC 104 AND 114 OR EQUIVALENT, AND CONSENT OF INSTRUCTOR.
2 HOURS.

05881	LABO	A	11	W	103	SMITH M H	HICKEY
		A	12	W	106	SMITH M H	

MUSIC 158 GROUP INSTRUCTION IN PIANO FOR NON-MUSIC MAJORS, I.
2 HOURS.

05982	LABO	A	ARR				

MUSIC 160 GROUP INSTRUCTION IN PIANO, I.
2 HOURS.
FOR SCHOOL OF MUSIC MAJORS ONLY.

05883	LABO	A	12	MW	1018	MUSIC BLD	
05984	LABO	B	8	TUTH	1018	MUSIC BLD	
05885	LABO	C	10	MW	1018	MUSIC BLD	
05886	LABO	O	12	MW	103	SMITH M H	
05987	LABO	E	10	MW	103	SMITH M H	
05988	LABO	F	8	MW	1018	MUSIC BLD	
05889	LABO	G	10	TUTH	1018	MUSIC BLD	
05890	LABO	H	11	MW	1018	MUSIC BLD	
05991	LABO	I	12	TUTH	1018	MUSIC BLD	
05992	LABO	J	1	TUTH	1018	MUSIC BLD	
05993	LABO	K	12	TUTH	103	SMITH M H	

MUSIC 161 GROUP INSTRUCTION IN PIANO, II.
PREREQUISITE: MUSIC 100 OR 101, 111; MUSIC 160 OR EQUIVALENT; AND CONSENT OF INSTRUCTOR.
2 HOURS.
FOR SCHOOL OF MUSIC MAJORS ONLY. MUST HAVE COMPLETED MUSIC 101 OR EQUIVALENT.

05994	LABO	A	1	MW	1018	MUSIC BLD	

MUSIC 162 GROUP INSTRUCTION IN PIANO, III.
PREREQUISITE: MUSIC 102, 112; OR MUSIC 161 OR EQUIVALENT; AND CONSENT OF INSTRUCTOR.
2 HOURS.
FOR SCHOOL OF MUSIC MAJORS ONLY. MUST HAVE COMPLETED MUSIC 102 OR EQUIVALENT.

05995	LABO	A	8	MW	103	SMITH M H	
05996	LABO	B	1	TUTH	103	SMITH M H	
05997	LABO	C	9	TUTH	103	SMITH M H	
05998	LABO	O	9	MW	1018	MUSIC BLD	

MUSIC 163 GROUP INSTRUCTION IN PIANO, IV.
PREREQUISITE: MUSIC 103, 113; 162 OR EQUIVALENT.
2 HOURS.

05999 LABO	A	9	MW	103 SMITH M H		

MUSIC 165 ENGLISH DICTION.
PREREQUISITE: FRESHMAN STANDING IN VOICE OR CONSENT OF INSTRUCTOR.
CONCURRENT REGISTRATION IN MUSIC 181.
1 HOUR.

06000 CONF	A	ARR	203 SMITH M H		COLEMAN
06001 CONF	B	ARR	207 SMITH M H		SIENA
06002 CONF	C	ARR	201 SMITH M H		HAYMON-COLEMAN
06003 CONF	D	ARR	202 SMITH M H		DI VIRGILIO
06004 CONF	E	ARR	200 SMITH M H		DAVIS
06005 CONF	F	ARR	200A SMITH M H		STONE
06006 CONF	G	ARR	2008 SMITH M H		HEDLUND
06007 CONF	H	ARR	210 SMITH M H		
06008 CONF	J	ARR			
06009 CONF	L	ARR			
06010 CONF	M	ARR			
06011 CONF	N	ARR			
06012 CONF	O	ARR			
06013 CONF	P	ARR			
06014 CONF	Q	ARR			
06015 CONF	R	ARR			

MUSIC 167 ITALIAN DICTION.
PREREQUISITE: FRESHMAN STANDING IN VOICE OR CONSENT OF INSTRUCTOR, CONCURRENT REGISTRATION IN MUSIC 181.
1 HOUR.

06016 LABO	A	1-3	TH	220 SMITH M H		SIENA

MUSIC 169 FRENCH DICTION.
PREREQUISITE: AT LEAST ONE SEMESTER OF FRENCH OR EQUIVALENT REQUIRED, SOPHOMORE STANDING IN VOICE, OR CONSENT OF INSTRUCTOR.
1 HOUR.

06017 LABO	A	1-3	TU	220 SMITH M H		STONE

MUSIC 170 STRING INSTRUMENTS.
PREREQUISITE: FOR MUSIC MAJORS, ENROLLMENT IN THE SCHOOL OF MUSIC; FOR NON-MUSIC MAJORS, CONSENT OF INSTRUCTOR.
2 HOURS.
SECTION A: FOR ELEMENTARY VIOLIN AND VIOLA CLASS.
SECTION B: FOR ELEMENTARY CELLO AND DOUBLE BASS CLASS.
SECTION C: FOR INTERMEDIATE CLASS.

06018 LABO	A	8	MWF	2100 MUSIC BLD		HEILES, A.
06019 LABO	B	8	MWF	2100 MUSIC BLD		HEILES, A.
06020 LABO	C	6	TUTH	2100 MUSIC BLD		HEILES, A.

MUSIC 171 WOODWIND INSTRUMENTS.
PREREQUISITE: FOR MUSIC MAJORS, ENROLLMENT IN THE SCHOOL OF MUSIC; FOR NON-MUSIC MAJORS, CONSENT OF INSTRUCTOR.
*MAY BE REPEATED TO A MAXIMUM OF 5 1/2 HOURS. STUDENTS MAY ALSO REGISTER FOR THIS COURSE MORE THAN ONCE IN THE SAME SEMESTER TO A MAXIMUM OF 5 1/2 HOURS.
0.5 OR 2 HOURS.
WOODWIND MAJORS WILL REGISTER FOR 1/2 SEMESTER HOUR IN SECTIONS A, B, C, D, AND E FOR THE FIRST EIGHT WEEKS ONLY. NON-WOODWIND MAJORS WILL REGISTER FOR 2 SEMESTER HOURS IN SECTION A1 FOR THE FULL SEMESTER, AND FOR 1/2 SEMESTER HOUR IN SECTIONS B, C, D AND E FOR THE FIRST EIGHT WEEKS ONLY.
SECTIONS A: CLARINET. FIRST 8 WEEKS. 1/2 HOUR.
SECTION A1: CLARINET. FULL SEMESTER. 2 HOURS.
SECTION B: FLUTE. FIRST 8 WEEKS. 1/2 HOUR.
SECTION C: SAXOPHONE. FIRST 8 WEEKS. 1/2 HOUR.
SECTION D: OBOE. FIRST 8 WEEKS. 1/2 HOUR.
SECTION E: BASSOON. FIRST 8 WEEKS. 1/2 HOUR.

06021 LABO	A	6	TUTH	1165 MUSIC BLD		PHILLIPS
06022 LABO	A1	6	MWF	1035 MUSIC BLD		PHILLIPS
06023 LABO	B	10	TUTH	1152 MUSIC BLD		
06024 LABO	C	10	MW	1152 MUSIC BLD		
06025 LABO	D	6	MW	1152 MUSIC BLD		
06026 LABO	E	9	TUTH	1165 MUSIC BLD		

MUSIC 172 BRASS INSTRUMENTS.
PREREQUISITE: FOR MUSIC MAJORS, ENROLLMENT IN THE SCHOOL OF MUSIC; FOR NON-MUSIC MAJORS, CONSENT OF INSTRUCTOR.
STUDENTS MAY ALSO REGISTER IN THIS COURSE MORE THAN ONCE IN THE SAME SEMESTER TO A MAXIMUM OF 5 1/2 HOURS.
0.5 OR 2 HOURS.
BRASS MAJORS WILL REGISTER FOR 1/2 SEMESTER HOUR INTO SECTIONS A, B, C, AND D FOR THE SECOND EIGHT WEEKS ONLY. NON-BRASS MAJORS WILL REGISTER FOR 2 SEMESTER HOURS INTO SECTION A1, FOR THE FULL SEMESTER, AND FOR 1/2 SEMESTER HOUR INTO SECTIONS B, C, AND D FOR THE SECOND EIGHT WEEKS ONLY.
SECTION A: TRUMPET. SECOND 8 WEEKS. 1/2 HOUR.
SECTION A1: TRUMPET. FULL SEMESTER. 2 HOURS.
SECTION B: HORN. SECOND 8 WEEKS. 1/2 HOUR.
SECTION C: TROMBONE. SECOND 8 WEEKS. 1/2 HOUR.
SECTION D: TUBA-EUPHONIUM. SECOND 8 WEEKS. 1/2 HOUR.

06027 LABO	A	8	TUTH	1164 MUSIC BLD		
06028 LABO	A1	8	MWF	1184 MUSIC BLD		
06029 LABO	B	10	TUTH	1164 MUSIC BLD		
06030 LABO	C	9	MW	1165 MUSIC BLD		
06031 LABO	D	9	TUTH	1164 MUSIC BLD		

MUSIC 173 PERCUSSION INSTRUMENTS.
PREREQUISITE: FOR MUSIC MAJORS, ENROLLMENT IN THE SCHOOL OF MUSIC; FOR NON-MUSIC MAJORS, CONSENT OF INSTRUCTOR.
2 HOURS.

06032 LABO	A	930-11	MW	6 SMITH M H		FLORES

MUSIC 173 CONTINUED

06033 LABO	B	930-11	TUTH	6 SMITH M H		FLORES
06034 LABO	C	8-930	MW	6 SMITH M H		
06035 LABO	D	8-930	TUTH	6 SMITH M H		

MUSIC 179 HARPSICHORD.
2 OR 4 HOURS.
OPEN ONLY TO STUDENTS WHO HAVE PASSED A QUALIFYING AUDITION.

06038 CONF	A	ARR		211 SMITH M H		MATTAX

MUSIC 180 PIANO.
2 OR 4 HOURS.
OPEN ONLY TO STUDENTS WHO HAVE PASSED A QUALIFYING AUDITION.

06037 CONF	A	ARR		205 SMITH M H		EHLEN
	A	5-6	M	RECITAL SMITH M H		
06038 CONF	B	ARR		209 SMITH M H		ROMERO
	B	5	TH	RECITAL SMITH M H		
06039 CONF	C	ARR		208 SMITH M H		I. HOBSON
	C	5PM	W	RECITAL SMITH M H		
06040 CONF	E	ARR		112 SMITH M H		HEILES
	E	5	TU	RECITAL SMITH M H		
06041 CONF	F	ARR		58 SMITH M H		
06042 CONF	G	ARR		5C SMITH M H		
06043 CONF	H	ARR		113 SMITH M H		
06044 CONF	I	ARR		5D SMITH M H		
06045 CONF	J	ARR		5O SMITH M H		

MUSIC 181 VOICE.
2 OR 3 HOURS.
ONLY OPEN TO STUDENTS WHO HAVE PASSED A QUALIFYING AUDITION.

06046 CONF	A	ARR		203 SMITH M H		COLEMAN
06047 CONF	B	ARR		207 SMITH M H		SIENA
06048 CONF	C	ARR		201 SMITH M H		HAYMON-COLEMAN
06049 CONF	D	ARR		202 SMITH M H		DI VIRGILIO
06050 CONF	E	ARR		200 SMITH M H		DAVIS
06051 CONF	F	ARR		200A SMITH M H		STONE
	F	5-7PM	W	220 SMITH M H		
06052 CONF	G	ARR		2008 SMITH M H		HEDLUND
06053 CONF	H	ARR		210 SMITH M H		
06054 CONF	J	ARR		201 SMITH M H		
06055 CONF	L	ARR		3099 MUSIC BLD		
06056 CONF	M	ARR		3086 MUSIC BLD		
06057 CONF	N	ARR		3086 MUSIC BLD		
06058 CONF	O	ARR		3099 MUSIC BLD		
06059 CONF	P	ARR		3126 MUSIC BLD		
06060 CONF	Q	ARR		4104 MUSIC BLD		
06061 CONF	R	ARR		3126 MUSIC BLD		

MUSIC 182 ORGAN.
2 OR 4 HOURS.
OPEN ONLY TO STUDENTS WHO HAVE PASSED A QUALIFYING AUDITION.

06062 CONF	A	ARR		216 SMITH M H		ROBINSON
06063 CONF	B	ARR		101 SMITH M H		

MUSIC 183 VIOLIN.
MUSIC MAJORS MUST REGISTER CONCURRENTLY IN MUSIC 250.
2 OR 3 HOURS.
OPEN ONLY TO STUDENTS WHO HAVE PASSED A QULAIFYING AUDITION.

06064 CONF	A	ARR		4054 MUSIC BLD		SCHAFFER
	A	1	TUTH	2100 MUSIC BLD		
06065 CONF	B	ARR		4026 MUSIC BLD		LUPU
	B	5-7PM	TU	220 SMITH M H		
06066 CONF	C	ARR		3080 MUSIC BLD		JIANG
	C	530-730PM	M	220 SMITH M H		
06067 CONF	D	ARR				
06068 CONF	E	ARR				

MUSIC 184 VIOLA.
MUSIC MAJORS MUST REGISTER CONCURRENTLY IN MUSIC 250.
2 OR 3 HOURS.
OPEN ONLY TO STUDENTS WHO HAVE PASSED A QUALIFYING AUDITION.

06069 CONF	A	ARR		4046 MUSIC BLD		HAKEN
	A	5-7PM	M	25 SMITH M H		
06070 CONF	B	ARR				

MUSIC 185 CELLO.
MUSIC MAJORS MUST REGISTER CONCURRENTLY IN MUSIC 250.
2 OR 3 HOURS.
OPEN ONLY TO STUDENTS WHO HAVE PASSED A QUALIFYING AUDITION.

06071 CONF	A	ARR		3010 MUSIC BLD		LAUFMAN
	A	7PM	TH	1152 MUSIC BLD		
06072 CONF	B	ARR		4065 MUSIC BLD		IWASAKI
	B	530-730PM	M	2100 MUSIC BLD		
06073 CONF	C	ARR				

MUSIC 186 DOUBLE BASS.
MUSIC MAJORS MUST REGISTER CONCURRENTLY IN MUSIC 250.
2 OR 3 HOURS.
OPEN ONLY TO STUDENTS WHO HAVE PASSED A QUALIFYING AUDITION.

06074 CONF	A	ARR		3000 MUSIC BLD		CAMERON
	A	11	TUTH	1152 MUSIC BLD		
06075 CONF	B	ARR				

MUSIC 187 FLUTE.
2 OR 4 HOURS.
OPEN ONLY TO STUDENTS WHO HAVE PASSED A QUALIFYING AUDITION.

06076 CONF	A	ARR		5034 MUSIC BLD		
	A	11	TU	1035 MUSIC BLD		
	A	11	TH	220 SMITH M H		
06077 CONF	B	ARR				
06078 CONF	C	ARR				

MUSIC 188 CLARINET.
2 OR 4 HOURS.
OPEN ONLY TO STUDENTS WHO HAVE PASSED A QUALIFYING AUDITION.

06079 CONF	A	ARR		4000 MUSIC BLD		HARRIS
	A	11	TH	1035 MUSIC BLD		
	A	11	TU	220 SMITH M H		
06080 CONF	B	ARR				

MUSIC 188 CONTINUED

```
05081 CONF  C     ARR
```

MUSIC 189 OBOE.
2 OR 4 HOURS.
OPEN ONLY TO STUDENTS WHO HAVE PASSED A QUALIFYING AUDITION.

```
05082 CONF  A     ARR                  5058 MUSIC BLD
            A      11          TUTH    1140 MUSIC BLD
05083 CONF  B     ARR
```

MUSIC 190 BASSOON.
2 OR 4 HOURS.
OPEN ONLY TO STUDENTS WHO HAVE PASSED A QUALIFYING AUDITION.

```
05084 CONF  A     ARR                  5030 MUSIC BLD      MCGOVERN
            A      11          TUTH    1164 MUSIC BLD
```

MUSIC 191 CORNET AND TRUMPET.
2 OR 4 HOURS.
OPEN ONLY TO STUDENTS WHO HAVE PASSED A QUALIFYING AUDITION.

```
05085 CONF  A     ARR                  5000 MUSIC BLD
            A      11          TH      1201 MUSIC BLD
            A      11          TU      2100 MUSIC BLD
05086 CONF  B     ARR                  5026 MUSIC BLD      EWALD
            B      11          TH      1201 MUSIC BLD
            B      11          TU      2100 MUSIC BLD
05087 CONF  C     ARR
```

MUSIC 192 FRENCH HORN.
2 OR 4 HOURS.
OPEN ONLY TO STUDENTS WHO HAVE PASSED A QUALIFYING AUDITION.

```
05088 CONF  A     ARR                  5054 MUSIC BLD      MACHALA
            A      11          TUTH    1165 MUSIC BLD
05089 CONF  B     ARR                  5054 MUSIC BLD
```

MUSIC 193 TROMBONE.
2 OR 4 HOURS.
OPEN ONLY TO STUDENTS WHO HAVE PASSED A QUALIFYING AUDITION.

```
05090 CONF  A     ARR                  5014 MUSIC BLD      CHASANOV
            A      11          TUTH    2310 KCPA
05091 CONF  B     ARR                  5062 MUSIC BLD
05092 CONF  C     ARR                  5062 MUSIC BLD
```

MUSIC 194 EUPHONIUM.
2 OR 4 HOURS.
OPEN ONLY TO STUDENTS WHO HAVE PASSED A QUALIFYING AUDITION.

```
05093 CONF  A     ARR                  5080 MUSIC BLD      MOORE
            A      11          TU      1201 MUSIC BLD
05094 CONF  B     ARR                  5080 MUSIC BLD
```

MUSIC 195 TUBA.
2 OR 4 HOURS.
OPEN ONLY TO STUDENTS WHO HAVE PASSED A QUALIFYING AUDITION.

```
05095 CONF  A     ARR                  5080 MUSIC BLD      MOORE
            A      11          TH      2100 MUSIC BLD
05096 CONF  B     ARR                  5080 MUSIC BLD
```

MUSIC 196 PERCUSSION.
2 OR 4 HOURS.
OPEN ONLY TO STUDENTS WHO HAVE PASSED A QUALIFYING AUDITION.

```
05097 CONF  A     ARR                  14 SMITH M H        MOERSCH
            A      11          TUTH    6 SMITH M H
05098 CONF  B     ARR                  10 SMITH M H        FLORES
            B      11          TUTH    6 SMITH M H
```

MUSIC 197 HARP.
2 OR 4 HOURS.
OPEN ONLY TO STUDENTS WHO HAVE PASSED A QUALIFYING AUDITION.

```
05099 CONF  A     ARR                  3084 MUSIC BLD      YEUNG
            A      12          TU      1152 MUSIC BLD
05100 CONF  B     ARR
```

MUSIC 198 SAXOPHONE.
2 OR 4 HOURS.
OPEN ONLY TO STUDENTS WHO HAVE PASSED A QUALIFYING AUDITION.

```
05101 CONF  A     ARR                  5022 MUSIC BLD      RICHTMEYER
            A      11          TUTH    25 SMITH M H
05102 CONF  B     ARR
05103 CONF  C     ARR                  9 SMITH M H
05104 CONF  D     ARR                  9 SMITH M H         BRIDGEWATER
05105 CONF  E     ARR
```

MUSIC 199 UNDERGRADUATE OPEN SEMINAR.
*MAY BE REPEATED.
1 TO 5 HOURS.
INDEPENDENT STUDY REGISTRATION IN THIS COURSE REQUIRES AN APPROVAL FORM AND SIGNATURE OF INSTRUCTOR. OBTAIN APPROVAL FORM AND CALL NUMBER FROM ROOM 303D MUSIC BUILDING.
SECTION B: WOMEN AND MUSIC. 2 HOURS. FIRST YEAR DISCOVERY PROGRAM COURSE: REGISTRATION RESTRICTED TO FRESHMEN. STUDENTS WHO ENROLL IN MORE THAN ONE DISCOVERY COURSE MAY BE DROPPED FROM THE ADDITIONAL DISCOVERY COURSES. FOR A LISTING OF THESE COURSES, SEE THE FRONT PORTION OF THE TIMETABLE; FOR COURSE DESCRIPTIONS, SEE THE DISCOVERY PROGRAM BOOKLET.
SECTION C: JAZZ SAXOPHONE MASTER CLASS. 1 HOUR.
SECTION D: JAZZ STYLES MASTER CLASS. 1 HOUR.
SECTION E: INTRODUCTION TO JAZZ LITERATURE. 2 HOURS. FIRST YEAR DISCOVERY PROGRAM COURSE: REGISTRATION RESTRICTED TO FRESHMEN. STUDENTS SHOULD ENROLL IN ONLY ONE DISCOVERY COURSE. STUDENTS WHO ENROLL IN MORE THAN ONE DISCOVERY COURSE MAY BE DROPPED FROM THE ADDITIONAL DISCOVERY COURSES. FOR A LISTING OF THESE COURSES SEE THE FRONT PORTION OF THE TIMETABLE; FOR COURSE DESCRIPTIONS, SEE THE DISCOVERY PROGRAM BOOKLET.
SECTION F: VOCAL TECHNIQUES. 3 HOURS. FIRST YEAR DISCOVERY PROGRAM COURSE: REGISTRATION RESTRICTED TO FRESHMEN. STUDENTS SHOULD ENROLL IN ONLY ONE DISCOVERY COURSE. STUDENTS WHO ENROLL

MUSIC 199 CONTINUED
IN MORE THAN ONE DISCOVERY COURSE MAY BE DROPPED FROM THE ADDITIONAL DISCOVERY COURSES. FOR A LITING OF THESE COURSES, SEE THE FRONT PORTION OF THE TIMETABLE; FOR COURSE DESCRIPTIONS, SEE THE DISCOVERY PROGRAM BOOKLET.
SECTION G: BEGINNING PIANO: A HISTORICAL APPROACH. 3 HOURS. FIRST YEAR DISCOVERY PROGRAM COURSE: REGISTRATION RESTRICTED TO FRESHMEN. STUDENTS SHOULD ENROLL IN ONLY ONE DISCOVERY COURSE. STUDENTS WHO ENROLL IN MORE THAN ONE DISCOVERY COURSE MAY BE DROPPED FROM THE ADDITIONAL DISCOVERY COURSES. FOR A LISTING OF THESE COURSES, SEE THE FRONT PORTION OF THE TIMETABLE; FOR COURSE DESCRIPTIONS, SEE THE DISCOVERY PROGRAM BOOKLET.
SECTION H: JAZZ LISTENING MASTER CLASS: THE GREAT PIANISTS. 2 HOUR. CLASS FOCUSES ON JAZZ PIANISTS TO INCREASE LISTENING SKILLS, STUDY JAZZ HISTORY, AND UNDERSTAND ELEMENTS AND AESTHETICS OF JAZZ. CLASS INCLUDES GUIDED LISTENING, VIDEOS, LIVE PERFORMANCE, GUEST SPEAKERS.
SECTION I: CELLO TECHNIQUES. 1 HOUR.
SECTION J: JAZZ THEORY AND PERFORMANCE PRACTICES. 2 HOURS.
SECTION K: JAZZ COMBO. 1 HOUR.
SECTION L: JAZZ IMPROVISATION. 2 HOURS.
SECTION T: MUSIC, SCIENCE AND TECHNOLOGY. 2 HOURS. FIRST YEAR DISCOVERY PROGRAM COURSE: REGISTRATION RESTRICTED TO FRESHMEN. STUDENTS SHOULD ENROLL IN ONLY ONE DISCOVERY COURSE. STUDENTS WHO ENROLL IN MORE THAN ONE DISCOVERY COURSE MAY BE DROPPED FROM THE ADDITIONAL DISCOVERY COURSES. FOR A LISTING OF THESE COURSES, SEE THE FRONT PORTION OF THE TIMETABLE; FOR COURSE DESCRIPTIONS, SEE THE DISCOVERY PROGRAM BOOKLET.
SECTION V: GROUP INSTRUCTION IN VOICE. 3 HOURS. FIRST YEAR DISCOVERY PROGRAM COURSE: REGISTRATION RESTRICTED TO FRESHMEN. STUDENTS SHOULD ENROLL IN ONLY ONE DISCOVERY COURSE. STUDENTS WHO ENROLL IN MORE THAN ONE DISCOVERY COURSE MAY BE DROPPED FROM THE ADDITIONAL DISCOVERY COURSES. FOR A LISTING OF THESE COURSES, SEE THE FRONT PORTION OF THE TIMETABLE; FOR COURSE DESCRIPTIONS, SEE THE DISCOVERY PROGRAM BOOKLET.

```
      CONF        ARR                                          Ind Study
05106 CONF  B     ARR                                          VON GUNDEN
05107 CONF  C     ARR                  1035 MUSIC BLD
05108 CONF  D      2          F        11 SMITH M H
05109 CONF  E     ARR                                          HICKEY
05110 CONF  F     ARR                                          DI VIRGILIO
05111 CONF  G     ARR                                          ALEXANDER
05112 CONF  H      8-930PM     TU       25 SMITH M H          HICKEY
05113 CONF  I     ARR                  3010 MUSIC BLD        LAUFMAN
05114 CONF  J      11          MWF      11 SMITH M H
05115 CONF  K     ARR                  9 SMITH M H
05116 CONF  L      6-8PM       TH       25 SMITH M H
05117 CONF  T     ARR                                          TIPEI
05118 CONF  V      3-430       TUTH     25 SMITH M H          HEDLUND
```

MUSIC 202 RUDIMENTS OF THEORY, I.
*CREDIT MAY BE RECEIVED FOR MUSIC 202 OR MUSIC 101, BUT NOT BOTH.
3 HOURS.
*NON-MUSIC MAJORS MAY RECEIVE CREDIT FOR MUSIC 202 OR 101, BUT NOT FOR BOTH.

```
05119 LECD  A      11          MWF      1180 MUSIC BLD
05120 LECD  B      12          MWF      1201 MUSIC BLD
```

MUSIC 204 COMPOSITIONAL PROBLEMS: SERIAL TECHNIQUES.
PREREQUISITE: MUSIC 104 AND 114, OR CONSENT OF INSTRUCTOR.
2 HOURS.

```
05121 LECD  A      10-1130     MW       1188 MUSIC BLD        GARNETT
```

MUSIC 206 INTERMEDIATE COMPOSITION.
PREREQUISITE: MUSIC 106 AND CONSENT OF COMPOSITION/THEORY FACULTY.
*MAY BE REPEATED TO A MAXIMUM OF 6 HOURS.
2 HOURS.

```
05122 CONF  A       1          TUTH     1180 MUSIC BLD        GARNETT
            A      4-530       TU       1201 MUSIC BLD
```

MUSIC 210 INTRODUCTION TO TECHNOLOGY-BASED MUSIC INSTRUCTION.
PREREQUISITE: ADMISSION TO MUSIC EDUCATION AND SOPHOMORE STANDING, OR CONSENT OF INSTRUCTOR.
2 HOURS.

```
05123 LABO  A       2          TUTH     5047 MUSIC BLD        REESE
05124 LABO  B       3          TUTH     5047 MUSIC BLD        REESE
```

MUSIC 213 THE HISTORY OF MUSIC, I.
PREREQUISITE: MUSIC 110, OR CONSENT OF INSTRUCTOR.
*REQUIRED OF ALL MUSIC STUDENTS.
*GEN ED: LA
3 HOURS.

```
05125 LECT          1          MWF      2100 MUSIC BLD        PATTERSON
05126 QUIZ  A       1          TUTH     1184 MUSIC BLD
05127 QUIZ  B       9          TUTH     1144 MUSIC BLD
05128 QUIZ  C      10          TUTH     1148 MUSIC BLD
05129 QUIZ  D      10          WF       1184 MUSIC BLD
05130 QUIZ  E      11          WF       1148 MUSIC BLD
05131 QUIZ  F       3          TUTH     1148 MUSIC BLD
```

MUSIC 229 THESIS AND ADVANCED UNDERGRADUATE HONORS IN MUSIC.
PREREQUISITE: SENIOR STANDING IN THE HISTORY OF MUSIC OR THE COMPOSITION-THEORY CURRICULA, OR CONSENT OF INSTRUCTOR.
2 HOURS.
TO REGISTER IN THIS COURSE, STUDENT SHOULD CONTACT THE MUSIC DEPARTMENT OFFICE, 3030 MUSIC BUILDING, FOR INSTRUCTOR'S CALL NUMBER.

```
      CONF        ARR                                          Ind Study
```

MUSIC 230 CHORAL LITERATURE AND CONDUCTING, I.
PREREQUISITE: MUSIC 142; CONCURRENT REGISTRATION IN MUSIC 247 FOR MUSIC EDUCATION MAJORS; MUSIC EDUCATION MAJORS OR CONSENT OF INSTRUCTOR.

MUSIC 230 CONTINUED
2 HOURS.
NOTE: MUST BE ADMITTED TO THE BME DEGREE PROGRAM, OR CONSENT OF INSTRUCTOR.

06132 LABO A 10 MWF 1201 MUSIC BLD GRANT

MUSIC 232 INSTRUMENTAL LITERATURE AND CONDUCTING, I.
PREREQUISITE: MUSIC 142; MUSIC EDUCATION MAJORS OR CONSENT OF INSTRUCTOR.
3 HOURS.
NOTE: MUST BE ADMITTED TO THE BME DEGREE PROGRAM, OR CONSENT OF INSTRUCTOR.

06133 LABO A 10 MTUWTHF 1035 MUSIC BLD SHELDON

MUSIC 233 INSTRUMENTAL LITERATURE AND CONDUCTING, II.
PREREQUISITE: MUSIC 232; MUSIC EDUCATION MAJORS OR CONSENT OF INSTRUCTOR.
3 HOURS.
NOTE: MUST BE ADMITTED TO THE BME DEGREE PROGRAM, OR CONSENT OF INSTRUCTOR.

06134 LABO A 9 MTUWTHF 1035 MUSIC BLD RANNEY

MUSIC 235 ELEMENTARY AND JUNIOR HIGH SCHOOL INSTRUMENTAL MUSIC.
PREREQUISITE: MUSIC 232; MUSIC EDUCATION MAJORS OR CONSENT OF INSTRUCTOR.
2 HOURS.
NOTE: MUST BE ADMITTED TO THE BME DEGREE PROGRAM, OR CONSENT OF INSTRUCTOR.

06135 LABO A 8-10 TUTH 1146 MUSIC BLD

MUSIC 239 PRINCIPLES AND TECHNIQUES IN MUSIC EDUCATION.
PREREQUISITE: SENIOR STANDING IN MUSIC EDUCATION OR CONSENT OF INSTRUCTOR, PLUS 80 HOURS OF EARLY FIELD EXPERIENCES IN THE TEACHING OF MUSIC.
3 HOURS.
NOTE: MUST BE ADMITTED TO THE BME DEGREE PROGRAM, OR CONSENT OF INSTRUCTOR.
*ONE ADDITIONAL HOUR TO BE ARRANGED.

06138 LECD A 1 MWF 1172 MUSIC BLD GRASHEL J

MUSIC 241 MUSIC FOR ELEMENTARY TEACHERS.
*MUSIC AND MUSIC EDUCATION MAJORS MAY NOT RECEIVE CREDIT FOR THIS COURSE.
2 HOURS.

06137 LECD A 12 MW 1147 MUSIC BLD DENARDO
06138 LECD B 11 TUTH 1148 MUSIC BLD
06139 LECD C 12 MW 1148 MUSIC BLD

MUSIC 242 TEACHING MUSIC IN THE ELEMENTARY SCHOOL.
PREREQUISITE: MUSIC EDUCATION MAJORS OR CONSENT OF INSTRUCTOR.
3 HOURS.
NOTE: MUST BE ADMITTED TO THE BME DEGREE PROGRAM, OR CONSENT OF INSTRUCTOR.
CONCURRENT ENROLLMENT IN MUSIC 143-SECTION A REQUIRED.

06140 LECD A 2 MWF 1179 MUSIC BLD

MUSIC 245 MUSIC METHODS IN EARLY CHILDHOOD.
2 HOURS.
NOTE: ONLY EARLY CHILDHOOD CERTIFICATION STUDENTS SHOULD REGISTER FOR THIS SECTION.

06141 LECD A 1 TUTH 1144 MUSIC BLD DENARDO
06142 LECD B 1 TUTH 1179 MUSIC BLD

MUSIC 246 TEACHING OF CHORAL MUSIC.
PREREQUISITE: MUSIC 231; MUSIC EDUCATION MAJORS OR CONSENT OF INSTRUCTOR.
3 HOURS.
NOTE: MUST BE ADMITTED TO THE BME DEGREE PROGRAM, OR CONSENT OF INSTRUCTOR.
SECTION A: CONCURRENT REGISTRATION IN MUSIC 247 REQUIRED.
SECTION B: FOR THE INSTRUMENTAL EMPHASIS PROGRAM.

06143 LECD A 3 MWF 1179 MUSIC BLD GRANT
06144 LECD B 12 MWF 1172 MUSIC BLD

MUSIC 247 REPERTORY FOR THE SECONDARY SCHOOL CHORAL PROGRAM.
PREREQUISITE: MUSIC 142; MUSIC EDUCATION MAJORS OR CONSENT OF INSTRUCTOR.
*MAY BE REPEATED TO A MAXIMUM OF 3 HOURS.
1 OR 2 HOURS.
NOTE: MUST BE ADMITTED TO THE BME DEGREE PROGRAM, OR CONSENT OF INSTRUCTOR.

06145 LECD A 10 TUTH 2317 KCPA GRANT

MUSIC 250 UNIVERSITY ORCHESTRA.
PREREQUISITE: CONSENT OF INSTRUCTOR.
0 OR 1 HOUR.
*SECTION B IS FOR ILLINI SYMPHONY.

06146 PRAC A 3-5 MWF 2310 KCPA SCHLEICHER
06147 PRAC B 4-6 TUTH 2310 KCPA RANNEY

MUSIC 254 STRING ENSEMBLE.
PREREQUISITE: CONSENT OF INSTRUCTOR.
0 OR 1 HOUR.
NOTE: FOR MUSIC PERFORMANCE MAJORS ONLY.

06148 PRAC A ARR 4026 MUSIC BLD SCHAFFER
06149 PRAC B ARR 4026 MUSIC BLD LUPU
06150 PRAC C ARR 4046 MUSIC BLD HAKEN
06151 PRAC D ARR 3010 MUSIC BLD LAUFMAN
06152 PRAC E ARR 1018 MUSIC BLD CAMERON
06153 PRAC F ARR 4065 MUSIC BLD IWASAKI
06154 PRAC G ARR 3080 MUSIC BLD JIANG
06155 PRAC H ARR 3064 MUSIC BLD YEUNG
06156 PRAC I ARR 3050 MUSIC BLD RATH

MUSIC 255 WOODWIND ENSEMBLE.
PREREQUISITE: CONSENT OF INSTRUCTOR.
0 OR 1 HOUR.

06157 PRAC A- ARR 5034 MUSIC BLD
06158 PRAC B ARR 4000 MUSIC BLD HARRIS
06159 PRAC C ARR 5056 MUSIC BLD
06160 PRAC D ARR 5030 MUSIC BLD MCGOVERN
06161 PRAC E ARR 5022 MUSIC BLD RICHTMEYER

MUSIC 256 BRASS ENSEMBLE.
PREREQUISITE: CONSENT OF INSTRUCTOR.
0 OR 1 HOUR.

06162 PRAC A ARR 5000 MUSIC BLD
06163 PRAC B ARR 5026 MUSIC BLD EWALD
06164 PRAC C ARR 5054 MUSIC BLD MACHALA
06165 PRAC E ARR 5080 MUSIC BLD MOORE

MUSIC 257 PERCUSSION ENSEMBLE.
PREREQUISITE: CONSENT OF INSTRUCTOR.
*MAY BE REPEATED IN THE SAME OR SEPARATE SEMESTERS TO A MAXIMUM OF 3 HOURS.
0 OR 1 HOUR.
SECTION A: PERCUSSION ENSEMBLE.
SECTION B: STEEL BAND.

06166 PRAC A 11-1230 WF RECITAL SMITH M H MOERSCH
06167 PRAC B 7-830PM TUTH 6 SMITH M H FLORES

MUSIC 258 PIANO ENSEMBLE.
PREREQUISITE: CONSENT OF INSTRUCTOR.
0 OR 1 HOUR.

06168 PRAC A ARR 205 SMITH M H EHLEN
06169 PRAC B ARR 209 SMITH M H ROMERO
06170 PRAC C ARR 206 SMITH M H I. HOBSON
06171 PRAC E ARR 112 SMITH M H HEILES
06172 PRAC F ARR 204 SMITH M H TEICHER
06173 PRAC G ARR 204 SMITH M H C. HOBSON
06174 PRAC I ARR 5034 MUSIC BLD RATH

MUSIC 260 ORATORIO SOCIETY.
PREREQUISITE: CONSENT OF INSTRUCTOR.
0 OR 1 HOUR.
NOTE: OPEN TO STUDENTS, FACULTY AND TOWNSPEOPLE.

06175 PRAC A 745-10PM TU 2310 KCPA

MUSIC 261 UNIVERSITY CHORUS.
PREREQUISITE: CONSENT OF INSTRUCTOR.
*OPEN TO STUDENTS, FACULTY/STAFF, AND TOWNSPEOPLE.
0 OR 1 HOUR.
*SECTION B IS FOR WOMEN, OPEN TO ALL STUDENTS.
*SECTION C IS FOR BLACK CHORUS, OPEN TO ALL STUDENTS.

06176 PRAC A 3 MWF 2317 KCPA
06177 PRAC B 3 MWF 2100 MUSIC BLD
06178 PRAC C 6-8PM M 2317 KCPA DAVIS
C 7-10PM W 2317 KCPA

MUSIC 262 WOMEN'S GLEE CLUB.
PREREQUISITE: CONSENT OF INSTRUCTOR.
*OPEN TO ALL WOMEN STUDENTS.
0 OR 1 HOUR.

06179 PRAC A 4-530 TUTH 2317 KCPA GRANT

MUSIC 263 MEN'S GLEE CLUB.
PREREQUISITE: CONSENT OF INSTRUCTOR.
*OPEN TO ALL MEN STUDENTS.
0 OR 1 HOUR.

06180 PRAC A 630-8PM TUTH 2317 KCPA COLEMAN

MUSIC 264 CONCERT CHOIR.
PREREQUISITE: CONSENT OF INSTRUCTOR.
0 OR 1 HOUR.

06181 PRAC A 4-530 MWF 2317 KCPA ALWES

MUSIC 265 OPERA-MUSICAL THEATRE.
PREREQUISITE: CONSENT OF INSTRUCTOR.
0 OR 1 HOUR.

06182 PRAC A 3-5 TUTH 2418 KCPA SCHLEIS

MUSIC 266 JAZZ BAND.
PREREQUISITE: CONSENT OF INSTRUCTOR, DETERMINED BY AUDITIONS.
0 OR 1 HOUR.
SECTION A: ARRANGED SECTIONAL REHEARSALS.

06183 PRAC A 12 TUTH 25 SMITH M H
A 5-7PM W 25 SMITH M H
06184 PRAC B 12 MW 25 SMITH M H
B 6-8PM TU 25 SMITH M H
06185 PRAC C 3-420 MWF 25 SMITH M H

MUSIC 267 HARP ENSEMBLE.
PREREQUISITE: MUSIC 197 OR 397, OR CONSENT OF INSTRUCTOR.
0 OR 1 HOUR.

06186 PRAC A 11 WF 3064 MUSIC BLD YEUNG

MUSIC 269 STRING CHAMBER MUSIC, LITERATURE AND PERFORMANCE.
PREREQUISITE: STRING INSTRUMENT MAJOR OR CONSENT OF INSTRUCTOR.
*MAY BE REPEATED TO A MAXIMUM OF 8 HOURS.
1 HOUR.
NOTE: STUDENT MUST SIGN UP WITH COACH, NOT APPLIED INSTRUCTOR. DO NOT ENROLL IN THIS COURSE UNTIL YOU KNOW WHO YOUR COACH WILL BE. GROUPS WILL NOT BE ALLOWED TO BE COACHED BY TWO FACULTY.

06187 PRAC A ARR 4054 MUSIC BLD SCHAFFER
06188 PRAC B ARR 4026 MUSIC BLD LUPU
06189 PRAC C ARR 4046 MUSIC BLD HAKEN
06190 PRAC D ARR 3010 MUSIC BLD LAUFMAN
06191 PRAC E ARR 1018 MUSIC BLD CAMERON

MUSIC 269 CONTINUED

06192	PRAC	F	ARR		4065 MUSIC BLD	IWASAKI
06193	PRAC	G	ARR		204 SMITH M H	TEICHER
06194	PRAC	H	ARR		204 SMITH M H	C. HOBSON
06195	PRAC	I	ARR		3064 MUSIC BLD	YEUNG
06196	PRAC	J	ARR		3060 MUSIC BLD	JIANG
06197	PRAC	K	ARR		3050 MUSIC BLD	RATH

MUSIC 271 ETHNOMUSICOLOGY PERFORMANCE ENSEMBLES.
PREREQUISITE: CONSENT OF INSTRUCTOR REQUIRED.
*MAY BE REPEATED IN THE SAME SEMESTER TO A MAXIMUM OF 2 HOURS.
*MAY BE REPEATED IN SUBSEQUENT SEMESTERS OF A MAXIMUM OF 8 HOURS.
0 OR 1 HOUR.
SECTION A: AFRICAN ENSEMBLE.
SECTION B: BALKAN ENSEMBLE.
SECTION C: ANDEAN ENSEMBLE.

06198	PRAC	A	7-10PM	W	1165 MUSIC BLD	PERMAN
06199	PRAC	B	7-10PM	TU	1165 MUSIC BLD	BUCHANAN
06200	PRAC	C	7-10PM	M	1201 MUSIC BLD	MARTIN-FROST

MUSIC 281 SYMPHONIC BAND, I.
0 OR 1 HOUR.
NOTE: CONSENT OF INSTRUCTOR, DETERMINED BY AUDITIONS.

06201	PRAC	A	3-430	TUTH	141 HARDING	J. KEENE
		A	730-9PM	M	141 HARDING	
06202	PRAC	B	1	TH	141 HARDING	CANEVA
		B	1	TU	2310 KCPA	
		B	630-8PM	W	141 HARDING	

MUSIC 282 SYMPHONIC BAND, II.
0 OR 1 HOUR.
NOTE: CONSENT OF INSTRUCTOR, DETERMINED BY AUDITIONS.

06203	PRAC		1	TU	141 HARDING	GRIFFIN
			1	TH	2310 KCPA	
			815-930PM	W	141 HARDING	

MUSIC 283 FIRST CONCERT BAND.
0 OR 1 HOUR.
NOTE: CONSENT OF INSTRUCTOR, DETERMINED BY AUDITIONS.

06204	PRAC		1	MWF	141 HARDING	STEINSULTZ

MUSIC 284 SECOND CONCERT BAND--A.
0 OR 1 HOUR.
NOTE: CONSENT OF INSTRUCTOR, DETERMINED BY AUDITIONS.

06205	PRAC		10	MWF	141 HARDING	

MUSIC 285 SECOND CONCERT BAND--B.
0 OR 1 HOUR.
NOTE: CONSENT OF INSTRUCTOR, DETERMINED BY AUDITIONS.

06206	PRAC		11	MWF	141 HARDING	

MUSIC 286 MARCHING BAND.
1 HOUR.
NOTE: CONSENT OF INSTRUCTOR, DETERMINED BY AUDITIONS.

06207	PRAC		410-545	MWF	141 HARDING	CANEVA
			5-630PM	TUTH	141 HARDING	
			8-930PM	TU	141 HARDING	

MUSIC 290 CLARINET CHOIR.
PREREQUISITE: CONCURRENT REGISTRATION IN ONE OF THE CONCERT BANDS: MUSIC 281, 282, 283, 284, OR 285.
0 OR 1 HOUR.

06208	PRAC		7-9PM	TH	141 HARDING	

MUSIC 300 COUNTERPOINT AND FUGUE.
PREREQUISITE: MUSIC 104 AND 114, OR CONSENT OF INSTRUCTOR.
3 HOURS, OR 0.5 UNIT.

06209	LECD	A	12	MWF	1180 MUSIC BLD	VON GUNDEN

MUSIC 304 CONTEMPORARY COMPOSITIONAL TECHNIQUES.
PREREQUISITE: MUSIC 104, 106, 114; OR CONSENT OF INSTRUCTOR.
*MAY BE REPEATED TO A MAXIMUM OF 6 HOURS OR 1 1/2 UNITS.
2 HOURS, OR 0.5 UNIT.
SECTION B: ART MUSIC COMPOSITION FOR POPULAR MUSIC INSTRUMENTATION.

06210	LECD	B	2-330	TUTH	1140 MUSIC BLD	BROWNING

MUSIC 306 COMPOSITION.
PREREQUISITE: FOR UNDERGRADUATES, MUSIC 204, 205, AND 206 AND CONSENT OF COMPOSITION FACULTY; FOR GRADUATE STUDENTS, CONSENT OF COMPOSITION FACULTY.
3 HOURS, OR 0.5 UNIT.
NOTE: ALL SECTIONS WILL MEET CONCURRENTLY AT 4:00 - 5:30 PM, TUESDAY, 1201 MUSIC BLDG.

06211	CONF	ZB	ARR		5050 MUSIC BLD	BROWNING
		ZB	4-530	TU	1201 MUSIC BLD	
06212	CONF	ST	ARR		5052 MUSIC BLD	TIPEI
		ST	4-530	TU	1201 MUSIC BLD	
06213	CONF	SAW	ARR		5010 MUSIC BLD	WYATT
		SAW	4-530	TU	1201 MUSIC BLD	
06214	CONF	GG	ARR		5056 MUSIC BLD	GARNETT
		GG	4-530	TU	1201 MUSIC BLD	
06215	CONF	ERL	ARR		5048 MUSIC BLD	LUND
		ERL	4-530	TU	1201 MUSIC BLD	
06216	CONF	WB	ARR		5042 MUSIC BLD	BROOKS
		WB	4-530	TU	1201 MUSIC BLD	
06217	CONF	SAT	ARR		5068 MUSIC BLD	TAYLOR
		SAT	4-530	TU	1201 MUSIC BLD	

MUSIC 308 ANALYSIS OF MUSICAL FORM.
PREREQUISITE: MUSIC 104 AND 114.
*MAY BE REPEATED TO A MAXIMUM OF 9 HOURS OR 1 1/2 UNITS.
3 HOURS, OR 0.5 UNIT.
SECTION C: NINETEENTH CENTURY.
SECTION D: FIRST HALF OF TWENTIETH CENTURY.

MUSIC 308 CONTINUED

06218	LECD	C	930-1050	TUTH	1172 MUSIC BLD	BROOKS
06219	LECD	D	12	MWF	1179 MUSIC BLD	

MUSIC 310 ANCIENT AND MEDIEVAL MUSIC.
PREREQUISITE: MUSIC 214, OR CONSENT OF INSTRUCTOR.
3 HOURS, OR 0.75 UNIT.

06220	LECD	A	11	MWF	1172 MUSIC BLD	WARD

MUSIC 312 MUSIC OF THE SEVENTEENTH CENTURY.
PREREQUISITE: MUSIC 214, OR CONSENT OF INSTRUCTOR.
3 HOURS, OR 0.75 UNIT.

06221	LECD	A	9	MWF	1172 MUSIC BLD	HILL

MUSIC 315 MUSIC OF THE TWENTIETH CENTURY.
PREREQUISITE: MUSIC 214, OR CONSENT OF INSTRUCTOR.
3 HOURS, OR 0.75 UNIT.

06222	LECD	A	10	MWF	1172 MUSIC BLD	PATTERSON

MUSIC 317 AREA STUDIES IN ETHNOMUSICOLOGY.
Same As ANTH 315
PREREQUISITE: SENIOR STANDING IN MUSIC OR CONSENT OF INSTRUCTOR.
*MAY BE REPEATED FOR A TOTAL OF 12 HOURS OR 2 UNITS.
3 HOURS, OR 0.75 UNIT.
SECTION A: JAPAN AND KOREA.
SECTION B: INDIA.

06223	LECD	A	2-5	M	1188 MUSIC BLD	WONG
06224	LECD	B	9-1030	MW	1140 MUSIC BLD	CAPWELL

MUSIC 320 PROSEMINAR.
PREREQUISITE: SENIOR OR GRADUATE STANDING IN MUSIC OR MUSIC EDUCATION; CONSENT OF INSTRUCTOR.
*MAY BE REPEATED TO A MAXIMUM OF 8 HOURS OR 2 UNITS. STUDENTS IN THE OPEN-STUDIES OPTION MAY REPEAT THE COURSE TO A MAXIMUM OF 16 HOURS.
1 TO 4 HOURS, OR 0.25 TO 1 UNIT.
INDEPENDENT STUDY REGISTRATION IN THIS COURSE REQUIRES AN APPROVAL FORM AND SIGNATURE OF INSTRUCTOR. OBTAIN APPROVAL FORM AND CALL NUMBER FROM ROOM 3030 MUSIC BUILDING.
SECTION C: ADVANCED STUDIO TECHNIQUES.
SECTION D: SCHOOL BAND LITERATURE BASIC TO ADVANCED. 1 UNIT.
SECTION E: ADVANCED COMPUTER MUSIC AND SONIFICATION.
SECTION F: JAZZ MESSINGERS.
SECTION G: ORCHESTRAL REPERTOIRE.
SECTION H: ADVANCED SOLO TROMBONE REPERTOIRE.
SECTION R: REMEDIAL MUSIC THEORY FOR GRADUATE STUDENTS.

	CONF		ARR			Ind Study
06225	CONF	C	3	TH	5081 MUSIC BLD	WYATT
06226	CONF	D	10-1150	M	1148 MUSIC BLD	SHELDON
06227	CONF	E	3-5	M	5047 MUSIC BLD	TIPEI
06228	CONF	F	ARR		25 SMITH M H	BRIDGEWATER
06229	CONF	G	12	MW	2317 KCPA	MCGOVERN
		G				MACNALA
06230	CONF	H	ARR		5014 MUSIC BLD	CHASANOV
06231	CONF	R	2	M	1148 MUSIC BLD	VON GUNDEN
		R	2-4	W	1148 MUSIC BLD	

MUSIC 321 ELECTRONIC MUSIC TECHNIQUES, I.
PREREQUISITE: JUNIOR STANDING IN MUSIC, OR CONSENT OF INSTRUCTOR.
4 HOURS, OR 1 UNIT.
NOTE: MUST BE JUNIOR STANDING. NO FRESHMEN OR SOPHOMORES.

06232	LABD	A	3	MWF	1147 MUSIC BLD	WYATT

MUSIC 330 APPLIED MUSIC PEDAGOGY.
PREREQUISITE: JUNIOR STANDING IN MUSIC OR CONSENT OF INSTRUCTOR.
*MAY BE REPEATED FOR A TOTAL OF 4 HOURS OR 1 UNIT.
2 HOURS, OR 0.5 UNIT.
SECTION A IS FOR STRING MAJORS.
SECTION B IS FOR VOICE MAJORS WITH SENIOR STANDING IN VOICE. OPEN TO GRADUATE STUDENTS.
SECTION C IS FOR WOODWIND MAJORS.
SECTION D IS FOR BRASS MAJORS.

06233	LABD	A	1-3	TH	1165 MUSIC BLD	HEILES, A.
06234	LABD	A1	ARR		3084 MUSIC BLD	YEUNG
06235	LABD	B	1-3	F	25 SMITH M H	NEDLUND
06236	LABD	C1	ARR		5034 MUSIC BLD	
06237	LABD	C2	ARR		4000 MUSIC BLD	HARRIS
06238	LABD	C3	ARR		5058 MUSIC BLD	
06239	LABD	C4	ARR		5030 MUSIC BLD	MCGOVERN
06240	LABD	C5	ARR		5022 MUSIC BLD	RICHTMEYER
06241	LABD	D1	ARR		5000 MUSIC BLD	
06242	LABD	D2	ARR		5026 MUSIC BLD	EWALD
06243	LABD	D3	ARR		5054 MUSIC BLD	MACNALA
06244	LABD	D4	ARR		5014 MUSIC BLD	CHASANOV
06245	LABD	D5	ARR		5080 MUSIC BLD	MOORE

MUSIC 331 PIANO PEDAGOGY, I.
PREREQUISITE: SENIOR STANDING IN MUSIC OR MUSIC EDUCATION, OR CONSENT OF INSTRUCTOR.
2 HOURS, OR 0.5 UNIT.

06246	LECD	A	2-4	M	106 SMITH M H	

MUSIC 335 THE MUSIC OF AMERICA.
PREREQUISITE: SENIOR STANDING IN MUSIC OR CONSENT OF INSTRUCTOR.
3 HOURS, OR 0.75 UNIT.

06247	LECD	A	1	MWF	1140 MUSIC BLD	

MUSIC 338 CONTEMPORARY TRENDS IN ELEMENTARY SCHOOL MUSIC: KODALY AND ORFF.
PREREQUISITE: MUSIC 242, MUSIC EDUCATION MAJORS, OR CONSENT OF INSTRUCTOR.
2 HOURS, OR 0.5 UNIT.

06248	LECD	A	1-3	TH	1147 MUSIC BLD	BENARDO

MUSIC 340 MARCHING BAND PROCEDURES.
PREREQUISITE: JUNIOR STANDING IN INSTRUMENTAL MUSIC EDUCATION.
2 HOURS, OR 0.5 UNIT.

06249	LABO	A	10	MW	167 HARDING	CANEVA

MUSIC 349 MUSIC IN EARLY CHILDHOOD.
Same As HDFS 349
PREREQUISITE: SENIOR OR GRADUATE STANDING IN MUSIC OR HUMAN DEVELOPMENT AND FAMILY STUDIES, OR CONSENT OF INSTRUCTOR.
2 HOURS, OR 0.5 UNIT.

06250	LECD	A	1-3	M	1144 MUSIC BLD	

MUSIC 350 ADVANCED ENSEMBLE MUSIC.
PREREQUISITE: CONSENT OF INSTRUCTOR.
0 TO 2 HOURS, OR 0 TO 0.5 UNIT.
SECTION A: STRING GROUPS. 1/4 UNIT. STUDENTS MUST SIGN UP WITH COACH, NOT APPLIED TEACHER. ALL MEMBERS OF A CHAMBER GROUP MUST SIGN UP WITH THE SAME COACH. GROUPS WILL NOT BE ALLOWED TO BE COACHED BY TWO FACULTY.
SECTION B: OPERA-MUSICAL THEATRE. 1/4 UNIT.
SECTION B1: OPERA WORKSHOP. 1/2 UNIT.
SECTION C: VOCAL-COACHING. 1/4 UNIT.
SECTION O: NEW MUSIC ENSEMBLE. CONSENT OF INSTRUCTOR. 1/4 UNIT.
SECTION E: CONCERT CHOIR. 1/4 UNIT.
SECTION F: UNIVERSITY CHORALE. 1/4 UNIT.
SECTION G: PIANO. 1/4 UNIT.
SECTION H: WIND INSTRMENTS. 1/4 UNIT.
SECTION I: ADVANCED JAZZ ENSEMBLE. 1/4 UNIT.
SECTION K: ADVANCED ORCHESTRAL ENSEMBLE. 1/4 UNIT.
SECTION K1: ILLINI SYMPHONY. 1/4 UNIT.
SECTION L: PERCUSSION ENSEMBLE. 1/4 UNIT.
SECTION L1: STEEL BAND. 1/4 UNIT.
SECTION M: SYMPHONIC BAND, I. 1/4 UNIT.
SECTION N: SYMPHONIC BAND, II. 1/4 UNIT.
SECTION P: CONCERTO URBANO BAROQUE ENSEMBLE. CONSENT OF INSTRUCTOR. 1/4 UNIT.
SECTION R: STRING ENSEMBLE. 1/4 UNIT.
SECTION T: ANDEAN ENSEMBLE. 1/4 UNIT.
SECTION U: BALKAN ENSEMBLE. 1/4 UNIT.
SECTION V: AFRICAN ENSEMBLE. 1/4 UNIT.
SECTION W: CHORAGOS ENSEMBLE. 1/4 UNIT.

06251	PRAC	A1	ARR		4054 MUSIC BLD	SCHAFFER
06252	PRAC	A2	ARR		4026 MUSIC BLD	LUPU
06253	PRAC	A3	ARR		4046 MUSIC BLD	HAKEN
06254	PRAC	A4	ARR		3010 MUSIC BLD	LAUFMAN
06255	PRAC	A5	ARR		1018 MUSIC BLD	CAMERON
06256	PRAC	A6	ARR		4065 MUSIC BLD	IWASAKI
06257	PRAC	A7	ARR		204 SMITH M H	TEICHER
06258	PRAC	A8	ARR		204 SMITH M H	C. HOBSON
06259	PRAC	A9	ARR		3084 MUSIC BLD	YEUNG
06260	PRAC	A10	ARR		3080 MUSIC BLD	JIANG
06261	PRAC	B	3-6	MWF	2418 KCPA	SCHLEIS
		B	7-10PM.	MTUTH	2418 KCPA	
06262	PRAC	B1	3-5	TUTH	2418 KCPA	SCHLEIS
06263	PRAC	C	ARR		215 SMITH M H	DALHEIM
06264	PRAC	C2	ARR		108 SMITH M H	
06265	PRAC	D1	8-10PM	TUTH	2317 KCPA	BROWNING
		D1				TAYLOR
06266	PRAC	E	4-530	MWF	2317 KCPA	ALWES
06267	PRAC	F	11-1250	TUTH	2317 KCPA	STOLTZFUS
06268	PRAC	G1	ARR		205 SMITH M H	EHLEN
06269	PRAC	G2	ARR		209 SMITH M H	ROMERO
06270	PRAC	G3	ARR		206 SMITH M H	I. HOBSON
06271	PRAC	G5	ARR		112 SMITH M H	HEILES
06272	PRAC	G6	ARR		204 SMITH M H	TEICHER
06273	PRAC	G7	ARR		204 SMITH M H	C. HOBSON
06274	PRAC	H1	ARR		5034 MUSIC BLD	
06275	PRAC	H2	ARR		4000 MUSIC BLD	HARRIS
06276	PRAC	H3	ARR		5058 MUSIC BLD	
06277	PRAC	H4	ARR		5030 MUSIC BLD	MCGOVERN
06278	PRAC	H5	ARR		5022 MUSIC BLD	RICHTMEYER
06279	PRAC	H6	ARR		5000 MUSIC BLD	
06280	PRAC	H7	ARR		5026 MUSIC BLD	EWALD
06281	PRAC	H8	ARR		5054 MUSIC BLD	MACHALA
06282	PRAC	H10	ARR		5080 MUSIC BLD	MOORE
06283	PRAC	I	ARR		25 SMITH M H	
06284	PRAC	K	3-5	MWF	2310 KCPA	SCHLEICHER
06285	PRAC	K1	4-5	TUTH	2310 KCPA	RANNEY
06286	PRAC	L	11-1230	WF	RECITAL SMITH M H	MOERSCH
06287	PRAC	L1	7-830PM	TUTH	6 SMITH M H	FLORES
06288	PRAC	M1	3-430	TUTH	141 HARDING	J. KEENE
		M1	730-9PM	M	141 HARDING	
06289	PRAC	M2	1	TH	141 HARDING	CANEVA
		M2	1	TU	2310 KCPA	
		M2	630-8PM	W	141 HARDING	
06290	PRAC	N	1	TU	141 HARDING	GRIFFIN
		N	1	TH	2310 KCPA	
		N	815-930PM	W	141 HARDING	
06291	PRAC	P	ARR		RECITAL SMITH M H	MATTAX
06292	PRAC	R	5-7PM	TH	220 SMITH M H	LUPU
06293	PRAC	T	7-10PM	W	4086 MUSIC BLD	MARTIN-FROST
06294	PRAC	U	7-10PM	TU	1165 MUSIC BLD	BUCHANAN
06295	PRAC	Y	7-10PM	M	1201 MUSIC BLD	PERMAN
06296	PRAC	W	ARR		4411 KCPA	STOLTZFUS
06297	PRAC	Y	ARR		3050 MUSIC BLD	RATH

MUSIC 353 INTRODUCTION TO RESEARCH IN MUSIC EDUCATION.
PREREQUISITE: ADVANCED UNDERGRADUATE OR GRADUATE STANDING IN MUSIC OR MUSIC EDUCATION, OR CONSENT OF INSTRUCTOR.
2 HOURS, OR 0.5 OR 1 UNIT.

06298	LECD	A	10-1150	W	1144 MUSIC BLD	GRASHEL J

MUSIC 356 BASSO CONTINUO.
PREREQUISITE: ADVANCED STANDING IN MUSIC AS A PIANO, ORGAN, HARPSICHORD OR ACCOMPANYING MAJOR, OR BY CONSENT OF INSTRUCTOR.
2 HOURS, OR 0.5 UNIT.

06299	LABO	A	ARR		211 SMITH M H	MATTAX

MUSIC 357 SPECIAL TOPICS IN HARPSICHORD.
PREREQUISITE: CONSENT OF INSTRUCTOR.
*MAY BE REPEATED IN SEPARATE SEMESTERS TO A MAXIMUM OF 4 HOURS OR 1 UNIT.
2 HOURS, OR 0.5 UNIT.

06300	LECD	A	ARR		211 SMITH M H	MATTAX

MUSIC 358 TECHNOLOGY-BASED MUSIC INSTRUCTION.
PREREQUISITE: MUSIC 210 OR CONSENT OF INSTRUCTOR.
2 OR 4 HOURS, OR 0.5 OR 1 UNIT.

06301	LECD	A	1-3	WF	5047 MUSIC BLD	REESE

MUSIC 360 ADVANCED KEYBOARD SKILLS, I.
PREREQUISITE: MUSIC 180 (12 HOURS COMPLETED) OR MUSIC 163; MUSIC 104 AND 114 OR EQUIVALENT AND CONSENT OF INSTRUCTOR.
2 HOURS, OR 0.5 UNIT.

06302	LABO	A	1	TUTH	102 SMITH M H	ALEXANDER

MUSIC 362 ADVANCED JAZZ PIANO IMPROVISATION.
PREREQUISITE: MUSIC 151 OR EQUIVALENT.
*MAY BE REPEATED TO A MAXIMUM OF 4 HOURS OR 1 UNIT.
2 HOURS, OR 0.5 UNIT.

06303	LABO	A	12	W	106 SMITH M H	
		A	1	W	103 SMITH M H	

MUSIC 366 VOCAL REPERTOIRE, I.
PREREQUISITE: JUNIOR STANDING IN VOICE, OR CONSENT OF INSTRUCTOR AND CONCURRENT REGISTRATION IN MUSIC 381.
1 HOUR.

06304	LABO	A	12	MW	3142 MUSIC BLD	SCHLEIS

MUSIC 370 ORGAN HISTORY AND DESIGN.
PREREQUISITE: CONSENT OF INSTRUCTOR.
2 HOURS, OR 0.5 UNIT.

06305	LABO	A	ARR		211 SMITH M H	ROBINSON

MUSIC 377 PRINCIPLES OF ACCOMPANYING.
PREREQUISITE: ADVANCED UNDERGRADUATE OR GRADUATE STANDING IN MUSIC OR MUSIC EDUCATION AND CONSENT OF INSTRUCTOR.
*MAY BE REPEATED TO A MAXIMUM OF 16 HOURS OR 4 UNITS.
4 HOURS, OR 1 UNIT.
SECTION A: VOCAL LITERATURE.

06306	CONF	A	ARR		215 SMITH M H	DALHEIM
06307	CONF	B	ARR		108 SMITH M H	

MUSIC 379 HARPSICHORD.
2 OR 4 HOURS, OR 0.5 OR 1 UNIT.
OPEN ONLY TO STUDENTS WHO HAVE PASSED A QUALIFYING AUDITION.

06308	CONF	A	ARR		211 SMITH M H	MATTAX

MUSIC 380 PIANO.
2 OR 4 HOURS, OR 0.5 OR 1 UNIT.
OPEN ONLY TO STUDENTS WHO HAVE PASSED A QUALIFYING AUDITION.

06309	CONF	A	ARR		205 SMITH M H	EHLEN
		A	5-6PM	M	RECITAL SMITH M H	
06310	CONF	B	ARR		209 SMITH M H	ROMERO
		B	5	TH	209 SMITH M H	
06311	CONF	C	ARR		206 SMITH M H	I. HOBSON
		C	5	W	RECITAL SMITH M H	
06312	CONF	E	ARR		112 SMITH M H	HEILES
		E	5	TU	112 SMITH M H	
06313	CONF	I	ARR		50 SMITH M H	

MUSIC 381 VOICE.
2 OR 3 HOURS, OR 0.5 OR 1 UNIT.
OPEN ONLY TO STUDENTS WHO HAVE PASSED A QUALIFYING AUDITION.

06314	CONF	A	ARR		203 SMITH M H	COLEMAN
06315	CONF	B	ARR		207 SMITH M H	SIENA
06316	CONF	C	ARR		201 SMITH M H	HAYMON-COLEMAN
06317	CONF	D	ARR		202 SMITH M H	DI VIRGILIO
06318	CONF	E	ARR		200 SMITH M H	DAVIS
06319	CONF	F	ARR		200A SMITH M H	STONE
		F	5-7PM	W	220 SMITH M H	
06320	CONF	G	ARR		2008 SMITH M H	HEOLUND
06321	CONF	H	ARR		210 SMITH M H	
06322	CONF	J	ARR		201 SMITH M H	
06323	CONF	M	ARR		324 SMITH M H	

MUSIC 382 ORGAN.
2 OR 4 HOURS, OR 0.5 OR 1 UNIT.
OPEN ONLY TO STUDENTS WHO HAVE PASSED A QUALIFYING AUDITION.

06324	CONF	A	ARR		105 SMITH M H	ROBINSON
		A	12	W	105 SMITH M H	

MUSIC 383 VIOLIN.
MUSIC MAJORS MUST REGISTER CONCURRENTLY IN MUSIC 250.
2 OR 3 HOURS, OR 0.5 OR 1 UNIT.
OPEN ONLY TO STUDENTS WHO HAVE PASSED A QUALIFYING AUDITION.

06325	CONF	A	ARR		4054 MUSIC BLD	SCHAFFER
		A	1	TUTH	2100 MUSIC BLD	
06326	CONF	B	ARR		4026 MUSIC BLD	LUPU
		B	5-7PM	TU	220 SMITH M H	
06327	CONF	C	ARR		3080 MUSIC BLD	JIANG
		C	530-730PM	M	220 SMITH M H	

MUSIC 384 VIOLA.
MUSIC MAJORS MUST REGISTER CONCURRENTLY IN MUSIC 250.
2 OR 3 HOURS, OR 0.5 OR 1 UNIT.
OPEN ONLY TO STUDENTS WHO HAVE PASSED A QUALIFYING AUDITON.

06328	CONF	A	ARR		4046 MUSIC BLD	HAKEN
		A	5-7PM	M	25 SMITH M H	

MUSIC 385 CELLO.
MUSIC MAJORS MUST REGISTER CONCURRENTLY IN MUSIC 250.
2 OR 3 HOURS, OR 0.5 OR 1 UNIT.
OPEN ONLY TO STUDENTS WHO HAVE PASSED A QUALIFYING AUDITION.

06329	CONF	A	ARR		3010 MUSIC BLD	LAUFMAN

MUSIC 385 CONTINUED

	A	7PM	TH	2100 MUSIC BLD	
06330 CONF	B	ARR		4065 MUSIC BLD	IWASAKI
	B	530-730PM	M	2100 MUSIC BLD	

MUSIC 386 DOUBLE BASS.
MUSIC MAJORS MUST REGISTER CONCURRENTLY IN MUSIC 250.
2 OR 3 HOURS, OR 0.5 OR 1 UNIT.
OPEN ONLY TO STUDENTS WHO HAVE PASSED A QUALIFYING AUDITION.

06331 CONF	A	ARR		3000 MUSIC BLD	CAMERON
	A	11	TUTH	1152 MUSIC BLD	

MUSIC 387 FLUTE.
2 OR 4 HOURS, OR 0.5 OR 1 UNIT.
OPEN ONLY TO STUDENTS WHO HAVE PASSED A QUALIFYING AUDITION.

06332 CONF	A	ARR		5034 MUSIC BLD	
	A	11	TU	1035 MUSIC BLD	
	A	11	TH	220 SMITH M H	

MUSIC 388 CLARINET.
2 OR 4 HOURS, OR 0.5 OR 1 UNIT.
OPEN ONLY TO STUDENTS WHO HAVE PASSED A QUALIFYING AUDITION.

06333 CONF	A	ARR		4000 MUSIC BLD	HARRIS
	A	11	TH	1035 MUSIC BLD	
	A	11	TU	220 SMITH M H	
06334 CONF	B	ARR			

MUSIC 389 OBOE.
2 OR 4 HOURS, OR 0.5 OR 1 UNIT.
OPEN ONLY TO STUDENTS WHO HAVE PASSED A QUALIFYING AUDITION.

06335 CONF	A	ARR		5058 MUSIC BLD	
	A	11	TUTH	1140 MUSIC BLD	
06336 CONF	B	ARR			

MUSIC 390 BASSOON.
2 OR 4 HOURS, OR 0.5 OR 1 UNIT.
OPEN ONLY TO STUDENTS WHO HAVE PASSED A QUALIFYING AUDITION.

06337 CONF	A	ARR		5030 MUSIC BLD	MCGOVERN
	A	11	TH	1164 MUSIC BLD	

MUSIC 391 CORNET AND TRUMPET.
2 OR 4 HOURS, OR 0.5 OR 1 UNIT.
OPEN ONLY TO STUDENTS WHO HAVE PASSED A QUALIFYING AUDITION.

06338 CONF	A	ARR		5000 MUSIC BLD	
	A	11	TH	1201 MUSIC BLD	
	A	11	TU	2100 MUSIC BLD	
06339 CONF	B	ARR		5026 MUSIC BLD	EWALD
	B	11	TH	1201 MUSIC BLD	
	B	11	TU	2100 MUSIC BLD	

MUSIC 392 HORN.
2 OR 4 HOURS, OR 0.5 OR 1 UNIT.
OPEN ONLY TO STUDENTS WHO HAVE PASSED A QUALIFYING AUDITION.

06340 CONF	A	ARR		5054 MUSIC BLD	MACHALA
	A	11	TUTH	1165 MUSIC BLD	

MUSIC 393 TROMBONE.
2 OR 4 HOURS, OR 0.5 OR 1 UNIT.
OPEN ONLY TO STUDENTS WHO HAVE PASSED A QUALIFYING AUDITION.

06341 CONF	A	ARR		5014 MUSIC BLD	CHASANOV
	A	11	TUTH	2310 KCPA	

MUSIC 394 EUPHONIUM.
2 OR 4 HOURS, OR 0.5 OR 1 UNIT.
OPEN ONLY TO STUDENTS WHO HAVE PASSED A QUALIFYING AUDITION.

06342 CONF	A	ARR		5080 MUSIC BLD	MOORE
	A	11	TU	1201 MUSIC BLD	

MUSIC 395 TUBA.
2 OR 4 HOURS, OR 0.5 OR 1 UNIT.
OPEN ONLY TO STUDENTS WHO HAVE PASSED A QUALIFYING AUDITION.

06343 CONF	A	ARR		5080 MUSIC BLD	MOORE
	A	11	TH	2100 MUSIC BLD	

MUSIC 396 PERCUSSION.
2 OR 4 HOURS, OR 0.5 OR 1 UNIT.
OPEN ONLY TO STUDENTS WHO HAVE PASSED A QUALIFYING AUDITION.

06344 CONF	A	ARR		14 SMITH M H	MOERSCH
	A	11	TUTH	6 SMITH M H	
06345 CONF	B	ARR		10 SMITH M H	FLORES
	B	11	TUTH	6 SMITH M H	

MUSIC 397 HARP.
2 OR 4 HOURS, OR 0.5 OR 1 UNIT.
OPEN ONLY TO STUDENTS WHO HAVE PASSED A QUALIFYING AUDITION.

06346 CONF	A	ARR		3084 MUSIC BLD	YEUNG
	A	12	TU	1152 MUSIC BLD	

MUSIC 398 SAXOPHONE.
2 OR 4 HOURS, OR 0.5 OR 1 UNIT.
OPEN ONLY TO STUDENTS WHO HAVE PASSED A QUALIFYING AUDITION.

06347 CONF	A	ARR		5022 MUSIC BLD	RICHTMEYER
	A	11	TUTH	25 SMITH M H	
06348 CONF	B	ARR			

MUSIC 405 INDIVIDUAL TOPICS IN MUSIC THEORY.
PREREQUISITE: GRADUATE STANDING IN MUSIC AND CONSENT OF INSTRUCTOR.
*MAY BE REPEATED TO A MAXIMUM OF 3 UNITS.
0.5 OR 1 UNIT.
TO REGISTER IN THIS COURSE, STUDENT SHOULD CONTACT THE MUSIC DEPARTMENT OFFICE, 3030 OR 3022 MUSIC BUILDING, FOR INSTRUCTOR'S CALL NUMBER AND APPROVAL FORM.

CONF	ARR		Ind Study

MUSIC 406 COMPOSITION.
0.5 TO 1.5 UNITS.

MUSIC 406 CONTINUED
NOTE: ALL SECTIONS WILL MEET CONCURRENTLY AT 4:00 - 5:30 PM, TUESDAY, 1201 MUSIC BLD.

06349 CONF	ZB	ARR		5050 MUSIC BLD	BROWNING
	ZB	4-530	TU	1201 MUSIC BLD	
06350 CONF	ST	ARR		5052 MUSIC BLD	TIPEI
	ST	4-530	TU	1201 MUSIC BLD	
06351 CONF	SAW	ARR		5010 MUSIC BLD	WYATT
	SAW	4-530	TU	1201 MUSIC BLD	
06352 CONF	GG	ARR		5068 MUSIC BLD	GARNETT
	GG	4-530	TU	1201 MUSIC BLD	
06353 CONF	ERL	ARR		5045 MUSIC BLD	LUND
	ERL	4-530	TU	1201 MUSIC BLD	
06354 CONF	WB	ARR		5042 MUSIC BLD	BROOKS
	WB	4-530	TU	1201 MUSIC BLD	
06355 CONF	SAT	ARR		5066 MUSIC BLD	TAYLOR
	SAT	4-530	TU	1201 MUSIC BLD	

MUSIC 407 READINGS IN MUSIC EDUCATION.
PREREQUISITE: GRADUATE STANDING IN MUSIC EDUCATION.
*MAY BE REPEATED TO A MAXIMUM OF 2 UNITS.
0.25 TO 1 UNIT.
TO REGISTER IN THIS COURSE, STUDENT SHOULD CONTACT THE MUSIC DEPARTMENT OFFICE, 3030 OR 3022 MUSIC BUILDING, FOR INSTRUCTOR'S CALL NUMBER AND APPROVAL FORM.

CONF	ARR		Ind Study

MUSIC 410 HISTORY OF MUSIC THEORY.
PREREQUISITE: GRADUATE STANDING IN MUSICOLOGY OR COMPOSITION-THEORY, OR CONSENT OF INSTRUCTOR.
*STUDENTS MAY ACCUMULATE 2 UNITS.
1 UNIT.

06356 LECD	A	9-1030	TUTH	3142 MUSIC BLD	HILL

MUSIC 411 FOUNDATIONS AND METHODS OF MUSICOLOGY, I.
PREREQUISITE: GRADUATE STANDING IN MUSICOLOGY, OR CONSENT OF INSTRUCTOR.
1 UNIT.

06357 LECD	A	11-1230	TUTH	3142 MUSIC BLD	KINDERMAN

MUSIC 419 ORCHESTRAL LITERATURE, I.
PREREQUISITE: GRADUATE STANDING IN MUSIC AND CONSENT OF INSTRUCTOR.
0.5 UNIT.
OPEN TO GRADUATE ORCHESTRAL CONDUCTING MAJORS ONLY.

06358 LECD	A	ARR		2403 KCPA	SCHLEICHER

MUSIC 422 SEMINAR IN THEORY OF MUSIC.
PREREQUISITE: GRADUATE STANDING IN MUSIC THEORY OR CONSENT OF INSTRUCTOR.
0.5 OR 1 UNIT.
TOPIC: THE MUSIC OF CHARLES IVES.

06359 LECD	A	3-5	W	1140 MUSIC BLD	BROOKS

MUSIC 423 SEMINAR IN MUSICOLOGY.
PREREQUISITE: GRADUATE STANDING IN MUSICOLOGY OR CONSENT OF INSTRUCTOR.
1 UNIT.
SECTION A: ETHNOMUSICOLOGY AND SOCIAL THEORY.
SECTION B: WAGNER'S "TRISTAN UND ISOLDE": HISTORICAL, MYTHIC AND ANALYTICAL PERSPECTIVES.

06360 LECD	A	2-5	TU	1188 MUSIC BLD	BUCHANAN
06361 LECD	B	2-5	TH	1188 MUSIC BLD	KINDERMAN

MUSIC 425 READINGS IN MUSICOLOGY AND MUSIC THEORY.
PREREQUISITE: GRADUATE STANDING IN MUSICOLOGY OR MUSIC THEORY.
0.5 OR 1 UNIT.
TO REGISTER IN THIS COURSE, STUDENT SHOULD CONTACT THE MUSIC DEPARTMENT OFFICE, 3030 OR 3022 MUSIC BUILDING, FOR INSTRUCTOR'S CALL NUMBER AND APPROVAL FORM.

CONF	ARR		Ind Study

MUSIC 426 CHORAL LITERATURE, I.
PREREQUISITE: GRADUATE STANDING IN MUSIC; CONSENT OF INSTRUCTOR.
0.5 UNIT.
SECTION A: RENAISSANCE/BAROQUE.

06362 LECD	A	12	MWF	1140 MUSIC BLD	ALWES

MUSIC 428 PROBLEMS AND METHODS.
*REQUIRED OF ALL STUDENTS IN THE MASTER OF MUSIC PROGRAM EXCEPT THOSE MAJORING IN MUSICOLOGY.
1 UNIT.

06363 LECD	A	1-230	MW	3142 MUSIC BLD	ZANK

MUSIC 430 ADVANCED ORCHESTRA CONDUCTING AND LITERATURE.
PREREQUISITE: MUSIC 233 OR EQUIVALENT AND CONSENT OF INSTRUCTOR.
0.5 OR 1 UNIT.
SECTION A: MUST HAVE CONSENT OF INSTRUCTOR.
SECTION B: MASTER OF MUSIC INSTRUMENTAL CONDUCTING MAJORS ONLY.

06364 LECD	A	12-2	WF	2310 KCPA	SCHLEICHER
06365 LECD	B	12-2	WF	2310 KCPA	SCHLEICHER

MUSIC 432 ADVANCED CHORAL TECHNIQUES, I.
PREREQUISITE: GRADUATE STANDING IN CHORAL MUSIC OR CONSENT OF INSTRUCTOR.
*MAY BE REPEATED TO A MAXIMUM OF 2 UNITS.
0.5 UNIT.
TOPIC: CLASSIC-ROMANTIC.

06366 LECD	A	10	F	2317 KCPA	ALWES
	A	10-1130	MW	2317 KCPA	

MUSIC 434 PIANO LITERATURE.
PREREQUISITE: BACHELOR OF MUSIC OR BACHELOR OF MUSIC EDUCATION, OR CONSENT OF INSTRUCTOR.

MUSIC 434 CONTINUED
*MAY BE REPEATED TO A MAXIMUM OF 2 UNITS.
1 UNIT.

06367	LECD	A	2-4	TUTH	211 SMITH M H	MATTAX

MUSIC 435 VOCAL LITERATURE.
PREREQUISITE: BACHELOR OF MUSIC OR BACHELOR OF MUSIC EDUCATION, OR CONSENT OF INSTRUCTOR.
*MAY BE REPEATED TO A MAXIMUM OF 2 UNITS.
1 UNIT.

06368	LECD	A	1-3	TUTH	215 SMITH M H	DALHEIM

MUSIC 436 ORGAN LITERATURE.
PREREQUISITE: BACHELOR OF MUSIC OR BACHELOR OF MUSIC EDUCATION, OR CONSENT OF INSTRUCTOR.
*MAY BE REPEATED TO A MAXIMUM OF 2 UNITS.
1 UNIT.

06369	LECD	A	ARR		216 SMITH M H	ROBINSON

MUSIC 437 STRING INSTRUMENT LITERATURE.
PREREQUISITE: BACHELOR OF MUSIC OR BACHELOR OF MUSIC EDUCATION, OR CONSENT OF INSTRUCTOR.
*MAY BE REPEATED TO A MAXIMUM OF 2 UNITS.
1 UNIT.

06370	LECD	A	2-5	TU	1165 MUSIC BLD	

MUSIC 438 WIND INSTRUMENT LITERATURE.
*MAY BE REPEATED TO A MAXIMUM OF 2 UNITS.
1 UNIT.
SECTION A: WOODWINDS.
SECTION B: BRASS.

06371	CONF	A1	ARR		5034 MUSIC BLD	
06372	CONF	A2	ARR		4000 MUSIC BLD	HARRIS
06373	CONF	A3	ARR		5058 MUSIC BLD	
06374	CONF	A4	ARR		5030 MUSIC BLD	MCGOVERN
06375	CONF	A5	ARR		5022 MUSIC BLD	RICHTMEYER
06376	CONF	B1	ARR		5026 MUSIC BLD	EWALD
06377	CONF	B2	ARR		5054 MUSIC BLD	MACHALA
06378	CONF	B3	ARR		5009 MUSIC BLD	CHASANOV
06379	CONF	B4	ARR		5080 MUSIC BLD	MOORE

MUSIC 441 FOUNDATIONS AND PRINCIPLES OF MUSIC EDUCATION, II.
PREREQUISITE: GRADUATE STANDING IN MUSIC OR IN MUSIC EDUCATION, OR CONSENT OF INSTRUCTOR.
0.5 OR 1 UNIT.

06380	LECD	A	1-3	TU	1172 MUSIC BLD	DENARDO

MUSIC 445 MUSIC IN HIGHER EDUCATION.
PREREQUISITE: GRADUATE STANDING IN MUSIC OR MUSIC EDUCATION.
0.5 OR 1 UNIT.

06381	LECD	A	10-12	TH	1188 MUSIC BLD	GRASNEL J

MUSIC 448 COMPUTER MUSIC.
PREREQUISITE: GRADUATE STANDING IN COMPOSITION-THEORY OR CONSENT OF INSTRUCTOR.
1 UNIT.

06382	LECD	A	11	MWF	1140 MUSIC BLD	TIPEI

MUSIC 449 PROBLEMS IN BAND CONDUCTING.
PREREQUISITE: GRADUATE STANDING, OR EXPERIENCE AS A BAND CONDUCTOR.
0.5 OR 1 UNIT.

06383	LECD	A	8-10	W	228 HARDING	J. KEENE

MUSIC 450 HISTORY OF VOCAL ENSEMBLE AND CHORAL MUSIC.
PREREQUISITE: MUSIC 426 AND 427, OR EQUIVALENT, OR CONSENT OF INSTRUCTOR.
*MAY BE REPEATED TO A MAXIMUM OF 2 UNITS.
0.5 UNIT.
SECTION A: CLASSIC-ROMANTIC.

06384	LECD	A	9-1030	TUTH	1140 MUSIC BLD	ALWES

MUSIC 452 CHORAL CONDUCTING PROJECT.
PREREQUISITE: MUSIC 432 AND CONSENT OF INSTRUCTOR.
0.5 UNIT.
*ONE ADDITIONAL HOUR TO BE ARRANGED.

06385	LABD	A	3	TUTH	4411 KCPA	ALWES

MUSIC 454 ADVANCED CHORAL PERFORMANCE TECHNIQUES.
PREREQUISITE: ADMISSION TO THE DOCTOR OF MUSICAL ARTS CHORAL MUSIC PROGRAM, OR THE EQUIVALENT BACKGROUND IN OTHER DOCTORAL DEGREE PROGRAMS.
*MAY BE REPEATED TO A MAXIMUM OF 2 UNITS.
0.5 UNIT.
SECTION A: CLASSIC-ROMANITC.

06386	LECD	A	10	F	2317 KCPA	
		A	10-1130	MW	2317 KCPA	

MUSIC 460 PRACTICUM IN PIANO TEACHING: CHILDREN AND TEENAGERS.
PREREQUISITE: GRADUATE STANDING IN MUSIC OR MUSIC EDUCATION; MUSIC 331, OR EQUIVALENT.
1 UNIT.

06387	LABD	A	3	M	220 SMITH M H	ALEXANDER
		A	3-5	W	106 SMITH M H	

MUSIC 477 ADVANCED ACCOMPANYING.
PREREQUISITE: GRADUATE STANDING IN MUSIC OR IN MUSIC EDUCATION, OR CONSENT OF INSTRUCTOR.
*MAY BE REPEATED TO A MAXIMUM OF 3 UNITS.
1 UNIT.

06388	CONF	A	ARR		108 SMITH M H	DALHEIM
06389	CONF	B	ARR		215 SMITH M H	

MUSIC 479 GRADUATE LEVEL HARPSICHORD.
PREREQUISITE: BACHELOR OF MUSIC DEGREE; SUCCESSFUL COMPLETION OF A QUALIFYING AUDITION FOR APPROPRIATE FACULTY MEMBERS OF THE ORGAN/HARPSICHORD DIVISION.
*MAY BE REPEATED IN SEPARATE SEMESTERS TO A MAXIMUM OF 5 UNITS.
0.5 OR 1 UNIT.

06390	CONF	A	ARR		211 SMITH M H	MATTAX

MUSIC 480 GRADUATE LEVEL PIANO.
PREREQUISITE: BACHELOR OF MUSIC DEGREE; SUCCESSFUL COMPLETION OF A QUALIFYING AUDITION GIVEN BY THE APPROPRIATE APPLIED MUSIC FACULTY.
0.5 OR 1 UNIT.

06391	CONF	A	ARR		205 SMITH M H	EHLEN
06392	CONF	B	ARR		209 SMITH M H	ROMERO
06393	CONF	C	ARR		206 SMITH M H	I. NOBSON
06394	CONF	E	ARR		112 SMITH M H	HEILES

MUSIC 481 GRADUATE LEVEL VOICE.
PREREQUISITE: BACHELOR OF MUSIC DEGREE; SUCCESSFUL COMPLETION OF A QUALIFYING AUDITION GIVEN BY THE APPROPRIATE APPLIED MUSIC FACULTY.
0.5 OR 1 UNIT.

06395	CONF	A	ARR		203 SMITH M H	COLEMAN
06396	CONF	B	ARR		207 SMITH M H	SIENA
06397	CONF	D	ARR		202 SMITH M H	DI VIRGILIO
06398	CONF	E	ARR		200 SMITH M H	DAVIS
06399	CONF	F	ARR		200A SMITH M H	STONE
		F	5-7PM	W	220 SMITH M H	
06400	CONF	G	ARR		2008 SMITH M H	HEOLUNO
06401	CONF	H	ARR		210 SMITH M H	
06402	CONF	C	ARR		201 SMITH M H	

MUSIC 482 GRADUATE LEVEL ORGAN.
PREREQUISITE: BACHELOR OF MUSIC DEGREE; SUCCESSFUL COMPLETION OF A QUALIFYING AUDITION GIVEN BY THE APPROPRIATE APPLIED MUSIC FACULTY.
0.5 OR 1 UNIT.

06403	CONF	A	ARR		RECITAL SMITH M H	ROBINSON

MUSIC 483 GRADUATE LEVEL STRING INSTRUMENTS.
PREREQUISITE: BACHELOR OF MUSIC DEGREE; SUCCESSFUL COMPLETION OF A QUALIFYING AUDITION GIVEN BY THE APPROPRIATE APPLIED MUSIC FACULTY; CONCURRENT REGISTRATION IN MUSIC 250 OR 350, SECTION K, FOR STUDENTS WORKING TOWARD THE MASTER OF MUSIC DEGREE.
0.5 OR 1 UNIT.
SECTION A: VIOLIN.
SECTION B: VIOLIN.
SECTION C: VIOLA.
SECTION D: CELLO.
SECTION E: BASS.
SECTION F: CELLO.
SECTION G: HARP.
SECTION H: VIOLIN

06404	CONF	A	ARR		4054 MUSIC BLD	SCHAFFER
		A	1	TUTH	2100 MUSIC BLD	
06405	CONF	B	ARR		4026 MUSIC BLD	LUPU
		B	5-7PM	TU	220 SMITH M H	
06406	CONF	C	ARR		4046 MUSIC BLD	HAKEN
		C	5-7PM	M	25 SMITH M H	
06407	CONF	D	ARR		3010 MUSIC BLD	LAUFMAN
		D	7PM	TH	2100 MUSIC BLD	
06408	CONF	E	ARR		3000 MUSIC BLD	CAMERON
		E	11	TUTH	1152 MUSIC BLD	
06409	CONF	F	ARR		3080 MUSIC BLD	IWASAKI
		F	4-6	TH	2100 MUSIC BLD	
06410	CONF	G	ARR		3064 MUSIC BLD	YEUNG
06411	CONF	H	ARR		3080 MUSIC BLD	JIANG
		H	530-730PM	M	220 SMITH M H	

MUSIC 484 GRADUATE LEVEL WIND INSTRUMENTS.
PREREQUISITE: BACHELOR OF MUSIC DEGREE; SUCCESSFUL COMPLETION OF A QUALIFYING AUDITION GIVEN BY THE APPROPRIATE APPLIED MUSIC FACULTY.
0.5 OR 1 UNIT.
SECTION A: FLUTE.
SECTION B: CLARINET.
SECTION C: OBOE.
SECTION D: BASSOON.
SECTION E: TRUMPET.
SECTION F: TRUMPET.
SECTION G: HORN.
SECTION H: TROMBONE.
SECTION I: EUPHONIUM & TUBA.
SECTION J: SAXOPHONE.

06412	CONF	A	ARR		5034 MUSIC BLD	
06413	CONF	B	ARR		4000 MUSIC BLD	HARRIS
06414	CONF	C	ARR		5058 MUSIC BLD	
06415	CONF	D	ARR		5030 MUSIC BLD	MCGOVERN
06416	CONF	E	ARR		5000 MUSIC BLD	
06417	CONF	F	ARR		5026 MUSIC BLD	EWALD
06418	CONF	G	ARR		5054 MUSIC BLD	MACHALA
06419	CONF	H	ARR		5014 MUSIC BLD	CHASANOV
06420	CONF	I	ARR		5080 MUSIC BLD	MOORE
06421	CONF	J	ARR		5022 MUSIC BLD	RICHTMEYER

MUSIC 485 GRADUATE LEVEL PERCUSSION INSTRUMENTS.
PREREQUISITE: BACHELOR OF MUSIC DEGREE; SUCCESSFUL COMPLETION OF A QUALIFYING AUDITION GIVEN BY THE APPROPRIATE APPLIED MUSIC FACULTY.
0.5 OR 1 UNIT.

06422	CONF	A	ARR		14 SMITH M H	FLORES
		A	11	TUTH	6 SMITH M H	
06423	CONF	B	ARR		10 SMITH M H	MOERSCH
		B	11	TUTH	6 SMITH M H	

MUSIC 489 DOCTORAL PROJECTS.
PREREQUISITE: CONSENT OF INSTRUCTOR.
OPEN ONLY TO STUDENTS IN THE DOCTOR OF MUSICAL ARTS PROGRAM.
0 TO 4 UNITS.
TO REGISTER IN THIS COURSE, STUDENTS SHOULD CONTACT THE MUSIC

MUSIC 489 CONTINUED
DEPARTMENT OFFICE, 3030 OR 3022 MUSIC BUILDING FOR INSTRUCTOR'S CALL NUMBER.

	CONF	ARR				Ind Study

MUSIC 490 SEMINAR IN MUSIC TEACHER EDUCATION.
PREREQUISITE: GRADUATE STANDING IN MUSIC EDUCATION; AT LEAST THREE YEARS OF PUBLIC SCHOOL MUSIC TEACHING EXPERIENCE IS HIGHLY RECOMMENDED.
0.5 OR 1 UNIT.

06424	CONF	A	4-6	M	1201 MUSIC BLD	GRASHEL J

MUSIC 499 THESIS RESEARCH.
PREREQUISITE: CONSENT OF ADVISOR.
0 TO 4 UNITS.
TO REGISTER IN THIS COURSE, STUDENTS SHOULD CONTACT THE MUSIC DEPARTMENT OFFICE, 3030 OR 3022 MUSIC BUILDING FOR INSTRUCTOR'S CALL NUMBER.

	CONF	ARR				Ind Study

NATURAL RESOURCES AND ENVIRONMENTAL SCIENCES

DEPARTMENT OFFICE WS03 TURNER HALL
DEPARTMENT PHONE (217) 333-2771

NRES 100 EARTH CARE.
3 HOURS.

06465	LECT	P	11-1215	TUTH	223 GREG HALL	ROY WILLIAM R

NRES 101 INTRODUCTORY SOILS.
PREREQUISITE: CHEM 100 OR EQUIVALENT.
4 HOURS.

06466	LAB	D1	1-350	M	W1 TURNER	SIMMONS
	LECT	D	11	MWF	W109 TURNER	SIMMONS
06467	LAB	D2	8-1150	TU	W1 TURNER	SIMMONS
	LECT	D	11	MWF	W109 TURNER	SIMMONS
06468	LAB	D3	2-450	TU	W1 TURNER	SIMMONS
	LECT	D	11	MWF	W109 TURNER	SIMMONS
06469	LAB	D4	1-350	W	W1 TURNER	SIMMONS
	LECT	D	11	MWF	W109 TURNER	SIMMONS
06470	LAB	D5	1-350	TH	W1 TURNER	SIMMONS
	LECT	D	11	MWF	W109 TURNER	SIMMONS

NRES 102 INTRODUCTION TO FORESTRY.
3 HOURS.

06471	LECD	C	10	MWF	223 GREG HALL	EDGINGTON
06472	LECD	M	9-1015	TUTH	313 MUM HALL	MARTY

NRES 103 INTRODUCTION TO HORTICULTURE.
3 HOURS.
SECTION D: INTRODUCTION TO HORTICULTURE. FIRST YEAR DISCOVERY PROGRAM COURSE: ENROLLMENT RESTRICTED TO FRESHMEN. STUDENTS SHOULD ENROLL IN ONLY ONE DISCOVERY COURSE. STUDENTS WHO ENROLL IN MORE THAN ONE DISCOVERY COURSE MAY BE DROPPED FROM THE ADDITIONAL DISCOVERY COURSES. FOR A LISTING OF THESE COURSES, SEE THE FRONT PORTION OF THIS TIMETABLE; FOR COURSE DESCRIPTIONS, SEE THE DISCOVERY PROGRAM COURSE BOOKLET.

06473	LECD	G	3	F	103 MUM HALL	SKIRVIN
	LECT	G	3	MW	103 MUM HALL	SKIRVIN
06474	LECD	D	3	TH	N107 TURNER	SKIRVIN
	LECT	G	3	MW	103 MUM HALL	SKIRVIN

NRES 104 INTRODUCTION TO ENVIRONMENTAL SCIENCE.
*STUDENTS MAY NOT RECEIVE CREDIT FOR BOTH NRES 104 AND EITHER EEE 105 OR CPSC 236.
4 HOURS.

06475	DISC	B1	3	M	215 GREG HALL	DAVID, Mark
	LECT	B	9	MWF	223 GREG HALL	DAVID, Mark
06476	DISC	B2	2	TU	144 BEVIER	DAVID, Mark
	LECT	B	9	MWF	223 GREG HALL	DAVID, Mark
06477	DISC	B3	1	W	219 GREG HALL	DAVID, Mark
	LECT	B	9	MWF	223 GREG HALL	DAVID, Mark
06478	DISC	B4	3	W	316N MUM HALL	DAVID, Mark
	LECT	B	9	MWF	223 GREG HALL	DAVID, Mark
06479	DISC	B5	1	TH	320 MUM HALL	DAVID, Mark
	LECT	B	9	MWF	223 GREG HALL	DAVID, Mark

NRES 105 HOME VEGETABLE GARDENING.
*CREDIT IS NOT GIVEN TO HORTICULTURE MAJORS. ALL OTHER STUDENTS MAY RECEIVE CREDIT FOR NRES 105 OR 264, BUT NOT FOR BOTH.
3 HOURS.

06480	LAB	G1	9-1050	TU	MS TURNER	MASIUNAS
	LECT	G	12	MW	103 MUM HALL	MASIUNAS
06481	LAB	G2	1-250	TU	320 MUM HALL	MASIUNAS
	LECT	G	12	MW	103 MUM HALL	MASIUNAS
06482	LAB	G3	9-1050	TH	MS TURNER	MASIUNAS
	LECT	G	12	MW	103 MUM HALL	MASIUNAS
06483	LAB	G4	2-350	TH	320 MUM HALL	MASIUNAS
	LECT	G	12	MW	103 MUM HALL	MASIUNAS
06484	LAB	G5	8-950	F	320 MUM HALL	MASIUNAS
	LECT	G	12	MW	103 MUM HALL	MASIUNAS
06485	LAB	G6	2-350	F	320 MUM HALL	MASIUNAS
	LECT	G	12	MW	103 MUM HALL	MASIUNAS

NRES 106 FLORICULTURE FOR THE HOME.
NOT OPEN TO STUDENTS IN THE ORNAMENTAL HORTICULTURE CURRICULUM.
3 HOURS.

06486	LECT	W	5-620PM	TUTH	114 D K H	COONS

NRES 107 INTRODUCTION TO FLORAL DESIGN.
LECTURE AND LAB; FEE REQUIRED.
*CREDIT NOT GIVEN FOR STUDENTS IN ORNAMENTAL HORTICULTURE.
2 HOURS.
MATERIALS FEE OF $50.00 REQUIRED.
LECTURE MEETS WITH NRES 246.

06487	LAB	M1	10-1150	TU	112S PL SC LAB	NOLAND
	LECT	M	9	TU	103 MUM HALL	NOLAND

NRES 107 CONTINUED

06488	LAB	M2	10-1150	TH	112S PL SC LAB	NOLAND
	LECT	M	9	TU	103 MUM HALL	NOLAND

NRES 120 INTRODUCTION TO APPLIED ENTOMOLOGY.
Same As CPSC 120, ENTOM 120, IB 120
*STUDENTS MAY NOT RECEIVE CREDIT FOR BOTH ENTOM 120 AND CPSC 120.
*GEN ED: LS
3 HOURS.

06489	LAB	A	10-1150	M	W13 TURNER	WEINZIERL
	LECT	1	9	MW	W109 TURNER	WEINZIERL
06490	LAB	B	10-1150	TU	W13 TURNER	WEINZIERL
	LECT	1	9	MW	W109 TURNER	WEINZIERL
06491	LAB	C	10-1150	W	W13 TURNER	WEINZIERL
	LECT	1	9	MW	W109 TURNER	WEINZIERL

NRES 199 UNDERGRADUATE OPEN SEMINAR.
*MAY BE REPEATED IN THE SAME OR SUBSEQUENT SEMESTERS AS TOPICS VARY. NO MORE THAN 12 HOURS MAY BE COUNTED TOWARD GRADUATION.
1 TO 5 HOURS.
SECTION CAR: CAREERS IN NRES. 1 HOUR. LIMITED TO FRESHMAN AND SOPHMORES.
SECTION TV: LANDSCAPE USES FOR EXOTIC AND NATIVE ORNAMENTAL GRASSES. 1 HOUR. MEETS THE FIRST 8 WEEKS OF THE SEMESTER.
PREREQUISITES: PLANT BIO 101 OR 102 or NRES 103.
SECTION ON: THE LIVING LANDSCAPE. 3 HOURS. DISCOVERY COURSE.
SECTION ON IS A FIRST YEAR DISCOVERY COURSE. DISCOVERY COURSE REGISTRATION IS RESTRICTED TO FRESHMAN. STUDENTS SHOULD ENROLL IN ONLY ONE DISCOVERY COURSE. STUDENTS WHO ENROLL IN MORE THAN ONE DISCOVERY COURSE MAY BE DROPPED FROM THE ADDITIONAL DISCOVERY COURSES. FOR A LISTING OF THESE COURSES, SEE THE FRONT PORTION OF THIS TIMETABLE; FOR COURSE DESCRIPTIONS, SEE THE DISCOVERY PROGRAM COURSE BOOKLET.

06492	LECD	CAR	12	W	N107 TURNER	Lowry
		CAR				McDermaid Karyn
06493	LECD	TV	3-550	M	112S PL SC LAB	Voigt Tom
06494	LECD	ON	9	MWF	112S PL SC LAB	NOLAND

NRES 213 SILVICULTURE.
PREREQUISITE: NRES 211 AND 226.
3 HOURS.

06495	LAB	C1	1-250	F	S509 TURNER	EDGINGTON
	LECD	C	10	MW	S509 TURNER	EDGINGTON

NRES 220 PLANT AND ANIMAL GENETICS.
Same As ANSCI 220, CPSC 220
PREREQUISITE: PLBIO 100 OR BIOL 104.
4 HOURS.

06496	LAB	1	1-250	TU	W115 TURNER	DIERS
	LECT	A	2	MWF	W109 TURNER	DIERS
		A				SHANKS
06497	LAB	2	3-450	TU	W109 TURNER	DIERS
	LECT	A	2	MWF	W109 TURNER	DIERS
		A				SHANKS
06498	LAB	3	10-1150	TU	W115 TURNER	DIERS
	LECT	A	2	MWF	W109 TURNER	DIERS
		A				SHANKS

NRES 225 FOREST LAND POLICY AND ADMINISTRATION.
PREREQUISITE: ECON 101 OR CONSENT OF INSTRUCTOR.
3 HOURS.

06499	LECD	B	9	MWF	W115 TURNER	MARTY

NRES 226 DENDROLOGY.
PREREQUISITE: PLBIO 100.
4 HOURS.
FIELD TRIPS REQUIRED. ESTIMATED COST: $20.00.

06500	LAB	P1	1-450	M	W115 TURNER	EDGINGTON
	LECT	P	11	TUTH	W109 TURNER	EDGINGTON
06501	LAB	P2	1-450	TU	MS TURNER	EDGINGTON
	LECT	P	11	TUTH	W109 TURNER	EDGINGTON

NRES 227 INTRODUCTION TO WEED SCIENCE.
Same As CPSC 226
PREREQUISITE: CPSC 121 OR NRES 103 OR PLBIO 100.
3 HOURS.

06502	LAB	1	12-250	TU	W13 TURNER	TRANEL
	LECT	A	8	TUTH	W115 TURNER	TRANEL
06503	LAB	2	3-550	TU	W13 TURNER	TRANEL
	LECT	A	8	TUTH	W115 TURNER	TRANEL

NRES 232 ANATOMY AND WOOD UTILIZATION.
PREREQUISITE: NRES 231 OR CONSENT OF INSTRUCTOR.
3 HOURS.

06504	LAB		9-1050	TH	104 AG ENG SC	CHOW
	LECD		9	TU	104 AG ENG SC	CHOW

NRES 240 PLANT PROPAGATION.
PREREQUISITE: PLBIO 100 OR CONSENT OF INSTRUCTOR.
3 HOURS.

06505	LAB	C1	11-1250	W	112S PL SC LAB	COONS
	LECT	C	10	MF	1103 PL SC LAB	COONS
06506	LAB	C2	1-250	W	112S PL SC LAB	COONS
	LECT	C	10	MF	1103 PL SC LAB	COONS

NRES 242 NATURE AND AMERICAN CULTURE.
Same As HIST 242, L A 216, LEIST 242
*GEN ED: W
3 HOURS.

06507	LECD	A	9-1015	TUTH	110 SPCH&HEAR	STEWART,WILLIAM

NRES 243 BEDDING PLANT PRODUCTION, USE, AND IDENTIFICATION.
PREREQUISITE: IB 104.
3 HOURS.

NRES 243 CONTINUED

06508	LAB	D1	11-1250	W	1103 PL SC LAB	NOLAND
		D1				SCHMIDT
	LECT	D	11	MF	1103 PL SC LAB	NOLAND
		D				SCHMIDT

NRES 245 INDOOR PLANT CULTURE, USE, AND IDENTIFICATION.
PREREQUISITE: PLBIO 100 OR CONSENT OF INSTRUCTOR.
3 HOURS.

06509	LAB	E1	1-250	F	1125 PL SC LAB	Warnock
		E1				SCHROCK
	LECD	E	1	MW	1103 PL SC LAB	SCHROCK
		E				Warnock

NRES 246 FLORAL DESIGN, I.
*REGISTRATION OPEN TO STUDENTS IN ORNAMENTAL HORTICULTURE, HORTICULTURE, AGRICULTURAL EDUCATION, AND RESTAURANT MANAGEMENT OR WITH CONSENT OF INSTRUCTOR.
3 HOURS.
LECTURE MEETS WITH NRES 107.

06510	LAB	B1	1-250	TUTH	1125 PL SC LAB	NOLAND
	LECT	B	9	TU	103 MUM HALL	NOLAND

NRES 251 ENVIRONMENTAL CHEMISTRY.
PREREQUISITE: CHEM 102 OR 108.
3 HOURS.

06511	LECT	D	11	MWF	N107 TURNER	HUDSON

NRES 252 TURFGRASS MANAGEMENT.
PREREQUISITE: PLBIO 100.
3 HOURS.

06512	LAB	B1	3-450	W	1125 PL SC LAB	BRANHAM
	LECD	B	9	TUTH	1103 PL SC LAB	BRANHAM

NRES 253 IDENTIFICATION AND USE OF WOODY ORNAMENTAL PLANTS, I.
PREREQUISITE: PLBIO 100 OR CONSENT OF INSTRUCTOR.
3 HOURS.
*SECTION 2: LANDSCAPE ARCH. MAJORS ONLY OR CONSENT OF INSTRUCTOR.

06513	LAB	N1	3-450	TH	1305 PL SC LAB	KLING
	LECD	N	10-1150	TUTH	196 LINCOLN	KLING
06514	LAB	N2	8-950	TH	1305 PL SC LAB	KLING
	LECD	N	10-1150	TUTH	196 LINCOLN	KLING
06515	LAB	N3	ARR			KLING
	LECD	N	10-1150	TUTH	196 LINCOLN	KLING

NRES 255 HOME GROUNDS PLANNING AND DESIGN.
PREREQUISITE: NRES 254; LIMITED TO HORTICULTURE MAJORS, STUDENTS IN THE ORNAMENTAL HORTICULTURE CURRICULUM, OR STUDENTS IN THE AGRICULTURE OCCUPATIONS FOR SECONDARY TEACHERS CURRICULUM.
4 HOURS.

06516	LAB	L1	10-1150	TUTH	1303 PL SC LAB	SULLIVAN
	LECT	L	8	TUTH	1303 PL SC LAB	SULLIVAN

NRES 258 ARBORICULTURE.
*OFFERED IN ALTERNATE YEARS.
3 HOURS.

06517	LECD	A	8-950	MF	209 D K H	WILLIAMS DAVID

NRES 261 SMALL FRUIT AND VITICULTURE SCIENCE.
PREREQUISITE: NRES 103 OR PLBIO 100.
3 HOURS.

06518	LECT	F	1	MWF	N107 TURNER	SKIRVIN

NRES 275 ENVIRONMENTAL COMMUNICATIONS.
Same As AGCOM 275, ENVST 275
PREREQUISITE: COMPLETION OF COMPOSITION I REQUIREMENT.
3 HOURS.

06519	LECD	A	2-330	MW	144 BEVIER	JUANILLO

NRES 276 SOIL EVALUATION.
PREREQUISITE: NRES 101 OR CONSENT OF INSTRUCTOR.
*MAY BE REPEATED UP TO 3 HOURS. MAY NOT BE TAKEN CONCURRENTLY WITH NRES 376.
1 HOUR.
IF A FIELD TRIP IS REQUIRED, AN ADDITIONAL FEE WILL BE COLLECTED.

06520	LAB	M	9-1150	TH	W1 TURNER	DARMODY

NRES 287 NATURE, SOCIETY AND DEMOCRACY.
Same As POL S 287
PREREQUISITE: A 100-LEVEL COURSE IN ENVIRONMENTAL SCIENCES, SOCIOLOGY, POLITICAL SCIENCE OR ECONOMICS; OR COMPLETION OF ANY SOCIAL SCIENCE RESEARCH METHODS COURSE; OR CONSENT OF INSTRUCTOR.
*GEN ED: W SS
3 HOURS.

06521	LECD	G	2-315	MW	331 GREG HALL	Alario Maggie

NRES 290 THE INSECTS OF FOREST AND LANDSCAPE TREES, SHRUBS, AND FLOWERS.
Same As ENTOM 280, IB 280
PREREQUISITE: ENTOM 120 OR CONSENT OF INSTRUCTOR.
*LOCAL CAMPUS FIELD COLLECTING TRIPS WILL BE TAKEN.
3 HOURS.

06522	LAB	F1	1-250	W	M5 TURNER	APPLEBY
	LECT	F	1	M	M5 TURNER	APPLEBY

NRES 293 INTERNSHIP.
PREREQUISITE: SOPHOMORE STANDING, CUMULATIVE GPA OF 2.5 OR ABOVE AT THE TIME THE INTERNSHIP IS ARRANGED, AND CONSENT OF DEPARTMENT INTERNSHIP COORDINATOR.
*MAY BE REPEATED TO A MAXIMUM OF 10 HOURS.
1 TO 4 HOURS.
FOR INDEPENDENT STUDY REGISTRATION IN THIS COURSE, STUDENTS SHOULD

NRES 293 CONTINUED
CONTACT THE DEPARTMENT OFFICE.
THIS NUMBER IS FOR OFF CAMPUS INTERNSHIPS.

CONF	ARR		Ind Study

NRES 294 INTERNSHIP.
PREREQUISITE: SOPHOMORE STANDING, 2.0 GPA, CONSENT OF THE ADVISER, AND CONSENT OF THE DEPARTMENT INTERNSHIP COORDINATOR.
*MAY BE REPEATED TO A MAXIMUM OF 10 HOURS.
1 TO 4 HOURS.
FOR INDEPENDENT STUDY REGISTRATION IN THIS COURSE, STUDENTS SHOULD CONTACT THE DEPARTMENT OFFICE.
THIS NUMBER IS FOR ON CAMPUS INTERNSHIPS.

CONF	ARR		Ind Study

NRES 295 UNDERGRADUATE RESEARCH OR THESIS.
PREREQUISITE: JUNIOR STANDING, CUMULATIVE GPA OF 2.5 OR ABOVE AT THE TIME THE ACTIVITY IS ARRANGED, AND CONSENT OF INSTRUCTOR.
*MAY BE REPEATED IN THE SAME OR SUBSEQUENT SEMESTERS. NO MORE THAN 12 HOURS OF SPECIAL PROBLEMS, RESEARCH, THESIS AND/OR INDIVIDUAL STUDIES MAY BE COUNTED TOWARD THE DEGREE.
1 TO 4 HOURS.
FOR INDEPENDENT STUDY REGISTRATION IN THIS COURSE, STUDENTS SHOULD CONTACT THE DEPARTMENT OFFICE.

CONF	ARR		Ind Study

NRES 296 UNDERGRADUATE HONORS RESEARCH OR THESIS.
PREREQUISITE: JUNIOR STANDING, ADMISSION TO THE ACES HONORS PROGRAM, AND CONSENT OF INSTRUCTOR.
*MAY BE REPEATED IN THE SAME OR SUBSEQUENT SEMESTER. NO MORE THAN 12 HOURS OF SPECIAL PROBLEMS, RESEARCH, THESIS AND/OR INDIVIDUAL STUDIES MAY BE COUNTED TOWARD THE DEGREE.
1 TO 4 HOURS.
FOR INDEPENDENT STUDY REGISTRATION IN THIS COURSE, STUDENTS SHOULD CONTACT THE DEPARTMENT OFFICE.

CONF	ARR		Ind Study

NRES 310 INTRODUCTION TO NATURAL RESOURCES ECONOMICS.
Same As ACE 310, ENVST 317
PREREQUISITE: ACE 100 OR ECON 102.
3 HOURS, OR 0.75 UNIT.
MEETS WITH NRES 311.

06523	LECD	T	3-420	TUTH	393 BEVIER	BRAZEE

NRES 311 FOREST RESOURCE ECONOMICS.
PREREQUISITE: ECON 101 AND NRES 321; OR CONSENT OF INSTRUCTOR.
4 HOURS, OR 1 UNIT.

06524	LAB	T1	11-1250	W	W11S TURNER	BRAZEE
	LECD	T	3-420	TUTH	393 BEVIER	BRAZEE

NRES 316 ADVANCED FOREST ECOLOGY.
PREREQUISITE: NRES 211 OR CONSENT OF INSTRUCTOR.
3 HOURS, OR 0.75 UNIT.
FIELD TRIPS REQUIRED. ESTIMATED COST: $20.00.

06525	LECD	A	3-415	MW	1103 PL SC LAB	DAWSON

NRES 319 ENVIRONMENT AND PLANT ECOSYSTEMS.
PREREQUISITE: ONE COURSE IN BIOLOGY, CHEM 102 OR NRES 101 OR EQUIVALENT, OR CONSENT OF INSTRUCTOR.
*GEN ED: ACP
3 HOURS, OR 0.75 UNIT.

06526	LECD	G	3	MWF	N107 TURNER	ENDRESS

NRES 322 FISH AND WILDLIFE ECOLOGY.
Same As EEE 342, IB 348
PREREQUISITE: BIOL 122 OR EQUIVALENT. A COURSE IN STATISTICS IS HIGHLY RECOMMENDED.
5 HOURS, OR 1 UNIT.

06527	LAB	A1	ARR			WARNER
	LECT		8-950	MW	153 M E BLDG	WARNER

NRES 330 AQUATIC ECOSYSTEM CONSERVATION.
PREREQUISITE: CHEM 101, PHYCS 140, MATH 120, AND EEE 212, OR THE EQUIVALENT OF NRES 219; OR CONSENT OF INSTRUCTOR.
3 HOURS, OR 0.75 UNIT.

06528	LECD	A	1-215	TUTH	N107 TURNER	RDYER

NRES 332 MECHANICAL PROPERTIES OF WOOD AND WOOD-BASE MATERIALS.
PREREQUISITE: NRES 232 OR 236, OR CONSENT OF INSTRUCTOR.
3 HOURS, OR 0.75 UNIT.

06529	LAB		ARR		104 AG ENG SC	CHOW
	LECD		11	TH	104 AG ENG SC	CHOW
	LECT		10	TU	104 AG ENG SC	CHOW

NRES 335 SOCIAL AND ETHICAL DIMENSIONS IN BIOTECHNOLOGY.
Same As CPSC 335
PREREQUISITE: CPSC 221 OR 205 OR GRADUATE STANDING.
3 HOURS, OR 0.75 UNIT.

06530	LECD	P	11-1230	TUTH	N107 TURNER	KORBAN

NRES 337 ECOSYSTEM ECOLOGY.
Same As PLBIO 337
PREREQUISITE: CHEM 101 AND 102; EEE 212 OR PLBIO 381; OR CONSENT OF INSTRUCTOR.
3 HOURS, OR 0.75 UNIT.

06531	LECT	A	1-230	TUTH	136 BURRILL	Hu Feng Sheng

NRES 340 APPLIED STATISTICAL METHODS.
Same As AG E 340, ANSCI 340, CPSC 340, FSHN 340
PREREQUISITE: MATH 112, OR EQUIVALENT.
4 HOURS, OR 1 UNIT.

06532	LABD	1	1-250	TU	111 D K H	BOLLERO

NRES 340 CONTINUED

	LECT	A	8-920	TUTH	114 O K H	BOLLERO
06533	LABO	2	3-450	W	W109 TURNER	BOLLERO
	LECT	A	8-920	TUTH	114 O K H	BOLLERO
06534	LABO	3	1-250	W	W115 TURNER	BOLLERO
	LECT	A	8-920	TUTH	114 O K H	BOLLERO
06535	LABO	4	3-5	TU	W115 TURNER	BOLLERO
	LECT	A	8-920	TUTH	114 O K H	BOLLERO
06536	LABO	5	10-1150	TU	122 O K N	
	LECT	A	8-920	TUTH	114 O K H	BOLLERO

NRES 343 FLORICULTURAL PHYSIOLOGY.
PREREQUISITE: NRES 101, PLBIO 100, OR CONSENT OF INSTRUCTOR.
4 HOURS, OR 1 UNIT.
*ONE HOUR TO BE ARRANGED.

06537	LECO	B	9	MWF	1103 PL SC LAB	SPOMER

NRES 347 HORTICULTURAL PLANT BREEDING.
PREREQUISITE: NRES 220.
*OFFERED IN ALTERNATE YEARS.
3 HOURS, OR 0.75 UNIT.

06538	LECT		10-1130	TUTH	5509 TURNER	JUVIK JOHN A

NRES 350 LANDSCAPE CONTRACTING.
PREREQUISITE: JUNIOR STANDING AND NRES 253 OR 226; OR CONSENT OF INSTRUCTOR.
*STUDENTS MAY NOT RECEIVE CREDIT FOR BOTH NRES 350 AND L A 244.
3 HOURS, OR 0.75 UNIT.

06539	LAB	R1	1-250	TH	1103 PL SC LAB	SCHROCK
	LECO	R	1-250	TU	1103 PL SC LAB	SCHROCK

NRES 356 INTEGRATIVE ECOSYSTEM MANAGEMENT.
PREREQUISITE: SENIOR STANDING; NRES 219 OR EEE 212; AND ACE 100 OR ECON 102; AND ONE INTRODUCTORY SOCIAL SCIENCE COURSE, OR CONSENT OF INSTRUCTOR.
3 HOURS, OR 0.75 UNIT.

06540	LECD		11-1215	TUTH	320 MUM HALL	McIsaac McDermaid Karyn

NRES 358 COMMUNICATION IN ENVIRONMENTAL SOCIAL MOVEMENTS.
Same As AGCOM 348, ENVST 345, SOC 345
PREREQUISITE: SOC 100 OR A SOC 110; COMPLETION OF THE CAMPUS COMPOSITION I GENERAL EDUCATION REQUIREMENT.
3 HOURS, OR 0.75 UNIT.

06541	LECO	A	10-1130	TUTH	242 BEVIER	REISNER

NRES 364 INTERNATIONAL HORTICULTURE PRODUCTS.
PREREQUISITE: NRES 103, OR PLBIO 100, OR CPSC 121, OR CONSENT OF INSTRUCTOR.
*OFFERED IN ALTERNATE YEARS.
3 HOURS, OR 0.75 UNIT.

06542	LECO	F	2-350	W	138 MAOIGAN	MASIUNAS
	LECT	F	2	M	138 MAOIGAN	MASIUNAS

NRES 365 GROWTH AND DEVELOPMENT OF HORTICULTURAL CROPS.
PREREQUISITE: ONE YEAR OF GENERAL CHEMISTRY AND ONE SEMESTER OF GENERAL OR PLANT PHYSIOLOGY, OR CONSENT OF INSTRUCTOR.
*OFFERED IN ALTERNATE YEARS.
4 HOURS, OR 1 UNIT.

06543	LECD	S	2-330	TUTH	316S MUM HALL	BRISKIN
		S				KUSHAD MOSBAH A

NRES 368 SOIL FERTILITY AND FERTILIZERS.
PREREQUISITE: NRES 101.
3 HOURS, OR 0.75 UNIT.

06544	LECT	E	1	MWF	W109 TURNER	MULVANEY

NRES 370 ENVIRONMENTAL PSYCHOLOGY.
Same As PSYCH 372
PREREQUISITE: PSYCH 100, 103, OR 105, OR CONSENT OF INSTRUCTOR.
3 HOURS, OR 0.75 TO 1 UNIT.

06545	LECO	N	10-1115	TUTH	1103 PL SC LAB	VINING

NRES 371 PEDOLOGY.
PREREQUISITE: NRES 101 OR CONSENT OF INSTRUCTOR.
3 HOURS, OR 0.75 UNIT.

06546	LECO	C	10-1150	MW	M5 TURNER	OARMOOY

NRES 372 SOIL TESTING PRACTICUM.
PREREQUISITE: NRES 101.
*ADDITIONAL LABORATORY WORK AND CONSENT OF INSTRUCTOR REQUIRED FOR 3 HOURS OR 3/4 UNIT CREDIT.
2 OR 3 HOURS, OR 0.5 OR 0.75 UNIT.

06547	LAB	A1	1-250	F	W1 TURNER	PECK
	LECT	A	8	MWF	W223 TURNER	PECK
06548	LAB	A2	2-350	F	W1 TURNER	PECK
	LECT	A	8	MWF	W223 TURNER	PECK

NRES 377 INTRODUCTION TO REMOTE SENSING.
Same As GEOG 377
PREREQUISITE: GEOG 277 OR EQUIVALENT; GEOG 185 (BEGINNING STATISTICS) OR EQUIVALENT, OR CONSENT OF INSTRUCTOR.
3 HOURS, OR 0.75 UNIT.

06549	LAB	1	1-250	TU	336 DAVENPORT	
	LECT	A	12-1	TU	329 DAVENPORT	FRANK
06550	LAB	2	1-250	TH	336 DAVENPORT	
	LECT	A	12-1	TU	329 DAVENPORT	FRANK

NRES 381 METHODS FOR ENVIRONMENTAL SOIL CHEMISTRY.
PREREQUISITE: NRES 101, CHEM 102 AND CHEM 106.
3 HOURS, OR 0.75 UNIT.

06551	LAB	M1	1-350	TU	ARR	ROY WILLIAM R
	LECO	M	6	TUTH	5509 TURNER	ROY WILLIAM R

NRES 388 THE PHYSICS OF THE PLANT ENVIRONMENT.
PREREQUISITE: PHYCS 101 OR 106; ONE SEMESTER OF CALCULUS; AND NRES 101 OR CONSENT OF INSTRUCTOR.
4 HOURS, OR 1 UNIT.

06552	LECT	O	11-1250	MWF	5508 TURNER	BOAST

NRES 389 CONTROLLING TURFGRASS PESTS.
PREREQUISITE: NRES 252; CPSC 120; AND PL PA 204.
3 HOURS, OR 0.75 UNIT.

06553	LAB	E1	1-250	TU	ARR	FERMANIAN
		E1				NIXON
		E1				WILKINSON
	LECT	E	1	MW	5508 TURNER	WILKINSON
		E				FERMANIAN
		E				NIXON

NRES 399 SEMINAR.
*MAY BE REPEATED TO A MAXIMUM OF 12 HOURS OR 3 UNITS.
1 TO 3 HOURS, OR 0.25 TO 0.75 UNIT.
FOR INDEPENDENT STUDY REGISTRATION IN THIS COURSE, STUDENTS SHOULD CONTACT THE DEPARTMENT OFFICE.
SECTION PRO: HOES PROSEMINAR. 2 HOURS OR .5 UNIT.
SECTION MW: THE ECOLOGY AND SUSTAINABILITY OF AG SYSTEMS. 1 HOURS OR .25 UNIT. TIME TO BE ARRANGED.
SECTION BMF: SCIENTIFIC WRITING: PEER REVIEW ARTICLES. 3 HOURS OR .75 UNIT.

	CONF		ARR			Ind Study
06554	DISC	PRO	330-5	TH	ARR	Frances Kuo
06555	LECO	MW	4	MW	W1 TURNER	WANDER
06556	LECO	BMF	10-1150	TU	1048 FOR LANG	Molano-Flores

NRES 400 GRADUATE SEMINAR.
REQUIRED OF ALL GRADUATE STUDENTS IN NATURAL RESOURCES AND ENVIRONMENTAL SCIENCES.
*MAY BE REPEATED TO A MAXIMUM OF 1/2 UNIT.
0.25 UNIT.
SECTION A: SOCIAL
SECTION B: BIOLOGICAL
SECTION C: PHYSICAL/CHEMICAL

06557	CONF	A	12	M	N107 TURNER	SPOMER
06558	CONF	B	12	M	W115 TURNER	SPOMER
06559	CONF	C	12	M	W109 TURNER	SPOMER

NRES 401 SPECIAL PROBLEMS.
*NO MORE THAN 2 UNITS MAY COUNT TOWARD A MASTER'S DEGREE. MAY BE REPEATED IN THE SAME OR SEPARATE SEMESTERS.
0 TO 1 UNIT.
FOR INDEPENDENT STUDY REGISTRATION IN THIS COURSE, STUDENTS SHOULD CONTACT THE INSTRUCTOR WHO WILL SUPERVISE THEIR WORK.
SECTION RB: PHOTOBIOTECHNOLOGICAL AND MEDICINAL PLANT LITERATURE. .25 UNIT.

	CONF		ARR			Ind Study
06560	DISC	RB	ARR		2408 MAOIGAN	BRISKIN
		RB				REBEIZ

NRES 405 RESEARCH METHODS IN HORTICULTURE.
PREREQUISITE: ONE YEAR OF GENERAL CHEMISTRY AND ONE SEMESTER OF GENERAL OR PLANT PHYSIOLOGY, OR CONSENT OF INSTRUCTOR.
1 UNIT.

06561	LAB		ARR			SPOMER

NRES 410 DISCUSSIONS IN NATURAL RESOURCES AND ENVIRONMENTAL SCIENCES.
PREREQUISITE: GRADUATE STANDING IN NATURAL RESOURCES AND ENVIRONMENTAL SCIENCES OR ANOTHER RELATED GRADUATE DEGREE PROGRAM.
*MAY BE REPEATED IN SEPARATE SEMESTERS TO A MAXIMUM OF 1 UNIT.
0.25 OR 0.5 UNIT.
SECTION AE: TOPIC TO BE DETERMINED. .25-.5 UNIT.

06562	DISC	AE	330-450	TH	250 N S R C	ENDRESS

NRES 415 FUNDAMENTALS OF GEOSTATISTICS: MODELING SPATIAL VARIABILITY.
PREREQUISITE: MATH 120 OR 134, OR CONSENT OF INSTRUCTOR.
1.25 UNITS.

06563	LAB	A1	ARR			ELLSWORTH
	LECT	A	2-350	MW	W223 TURNER	ELLSWORTH

NRES 435 ADVANCED FOREST BIOMETRY.
PREREQUISITE: NRES 321, CPSC 440 OR CONSENT OF INSTRUCTOR.
0.5 UNIT.
FOR INDEPENDENT STUDY REGISTRATION IN THIS COURSE, STUDENTS SHOULD CONTACT THE DEPARTMENT OFFICE.

	CONF		ARR			Ind Study

NRES 463 NATURAL RESOURCE ECONOMICS.
Same As ACE 410, ECON 463, ENVST 463
PREREQUISITE: ECON 300 OR EQUIVALENT.
1 UNIT.

06564	LECO	N	10-1150	TUTH	3165 MUM HALL	BRAZEE

NRES 468 PLANT PIGMENTS.
Same As IB 488, PLBIO 488
PREREQUISITE: PLBIO 330 OR CONSENT OF INSTRUCTOR.
*OFFERED IN ALTERNATE YEARS.
1 UNIT.

06565	LECO	Z	ARR			REBEIZ

NRES 473 PEDOGENESES AND SOIL TAXONOMY.
PREREQUISITE: NRES 371 OR NRES 374 OR GEOG 304.
*OFFERED IN ALTERNATE YEARS.
1 UNIT.

06566	LECT	N	10-1150	TUTH	326 O K H	OLSON

NRES 485 HIGH PERFORMANCE FIBERS.
Same As ACE 485
PREREQUISITE: NRES 380 AND CONSENT OF INSTRUCTOR.
1 UNIT.

06567 LECO	E	1-250	MW	208 BEVIER		RAHEEL MASTURA

NRES 486 SOIL ORGANIC MATTER.
PREREQUISITE: CONSENT OF INSTRUCTOR.
1 UNIT.

06568 LECT	B	9	MWF	W223 TURNER	WANDER

NRES 490 PROFESSIONALISM AND ETHICS IN AGRICULTURAL AND NATURAL RESOURCE SCIENCE.
Same As CPSC 490
0.5 UNIT.

06569 DISC	A	3-450	TU	W121 TURNER	D'ARCY

NRES 494 PROFESSIONAL ORIENTATION IN NATURAL RESOURCES AND ENVIRONMENTAL SCIENCES.
PREREQUISITE: GRADUATE STANDING IN NRES.
0.25 UNIT.

06570 LECO	E	12	TU	W115 TURNER	JUVIK JOHN A

NRES 499 THESIS RESEARCH.
PREREQUISITE: GRADUATE STANDING IN NATURAL RESOURCES AND ENVIRONMENTAL SCIENCES.
0 TO 3 UNITS.
FOR INDEPENDENT STUDY REGISTRATION IN THIS COURSE, STUDENTS SHOULD CONTACT THE INSTRUCTOR WHO WILL SUPERVISE THEIR WORK.

CONF		ARR			Ind Study

NAVAL SCIENCE

DEPARTMENT OFFICE 236 ARMORY

STUDENTS CONSIDERING ENROLLMENT IN MILITARY SCIENCE, NAVAL SCIENCE, OR AIR FORCE AEROSPACE STUDIES COURSES SHOULD BE AWARE THAT UNIVERSITY POLICY PROHIBITS DISCRIMINATION ON THE BASIS OF SEXUAL ORIENTATION. STUDENTS MAY ENROLL IN THESE COURSES REGARDLESS OF SEXUAL ORIENTATION. AS OF THE DATE OF PRINTING OF THIS PUBLICATION, STUDENTS SEEKING TO ENROLL IN ROTC ARE NOT ASKED TO DISCLOSE THEIR SEXUAL ORIENTATION. HOWEVER, HOMOSEXUAL CONDUCT IS GROUNDS FOR DISENROLLMENT FROM THE PROGRAM.

N S 100 NAVAL SCIENCE LABORATORY.
0 CREDIT.
*SECTION A - FRESHMEN; SECTION B - SOPHOMORES; SECTION C - JUNIORS; SECTION D - SENIORS; SECTION E - MARINE OPTIONS; SECTION F - ONLY WITH SPECIAL PERMISSION OF INSTRUCTORS. SECTION G - SPECIAL SECTION. SECTION J - RIFLE/PISTOL INSTRUCTION.
FOR S/U GRADE ONLY.

06425 LAB	A	3-4	TH	FLOOR ARMORY		Carson
	A	3-5	TH	432 ARMORY		
06426 LAB	B	3-4	TH	FLOOR ARMORY		Carson
	B	3-5	TH	144 ARMORY		
06427 LAB	C	3-4	TH	FLOOR ARMORY		Carson
	C	3-5	TH	337 ARMORY		
06428 LAB	D	3-4	TH	FLOOR ARMORY		Carson
	D	3-5	TH	333 ARMORY		
06429 LAB	E	3-5	TU	337 ARMORY		Carson
06430 LAB	F	ARR				Carson
06431 LAB	G	12	MTUWTHF	FLOOR ARMORY		Carson
06432 LAB	J	7	MWF	337 ARMORY		Carson

N S 101 INTRODUCTION TO NAVAL SCIENCE.
PREREQUISITE: CONSENT OF INSTRUCTOR.
2 HOURS.
FOR INDEPENDENT STUDY REGISTRATION IN THIS COURSE, STUDENTS SHOULD CONTACT THE DEPARTMENT OFFICE.

CONF		ARR				Ind Study
06433 LECO	A	1	TUTH	337 ARMORY		Downey
06434 LECO	B	2	TUTH	337 ARMORY		Downey

N S 121 NAVAL WEAPONS SYSTEMS.
PREREQUISITE: CONSENT OF INSTRUCTOR.
3 HOURS.
FOR INDEPENDENT STUDY REGISTRATION IN THIS COURSE, STUDENTS SHOULD CONTACT THE DEPARTMENT OFFICE.

CONF		ARR				Ind Study
06435 LECO	A	10	MWF	337 ARMORY		Rozek
06436 LECO	B	11	MWF	337 ARMORY		Rozek

N S 231 NAVIGATION AND NAVAL OPERATIONS, I.
PREREQUISITE: CONSENT OF INSTRUCTOR.
3 HOURS.
FOR INDEPENDENT STUDY REGISTRATION IN THIS COURSE, STUDENTS SHOULD CONTACT THE DEPARTMENT OFFICE.

CONF		ARR				Ind Study
06437 LECO	A	8	MWF	337 ARMORY		Mann
06438 LECO	B	9	MWF	337 ARMORY		Mann

N S 291 EVOLUTION OF WARFARE.
3 HOURS.

06439 LECO	A	1	MWF	ARR		Carson

NEUROSCIENCE

PROGRAM OFFICE 393 MORRILL HALL
TELEPHONE 217(333-3166)
OFFICE HOURS 8:30-12 AND 1-5

NEURO 303 INTRODUCTION TO NEUROBIOLOGY.
Same As BIOL 303
PREREQUISITE: BIOL 122 OR 251, OR CONSENT OF INSTRUCTOR.
3 HOURS, OR 0.75 UNIT.

NEURO 303 CONTINUED

06440 LECT	1	3	MWF	124 BURRILL		

NEURO 311 LABORATORY IN BIOLOGICAL PSYCHOLOGY.
Same As PSYCH 311
PREREQUISITE: STUDENTS MUST ARRANGE TO DO A RESEARCH PROJECT WITH A FACULTY MEMBER.
*MAY BE REPEATED TO A MAXIMUM OF 7 HOURS OF 1 3/4 UNITS.
3 OR 4 HOURS, OR 0.75 OR 1 UNIT.
ADDITIONAL HOURS TO BE ARRANGED.
STUDENTS WHO DO NOT HAVE PRIOR APPROVAL WILL BE DROPPED FROM THE COURSE.

06441 LAB	A1	ARR				
LECT	A	12-1	W	508 PSYCH BLD		

NEURO 343 HORMONES AND BEHAVIOR.
Same As EEE 353, IB 330, PSYCH 343
PREREQUISITE: BIOL 121 OR EQUIVALENT.
3 HOURS, OR 0.75 OR 1 UNIT.

06442 LECO	A	2-330	TUTH	23 PSYCH BLD		ROY

NEURO 410 ADVANCES IN PSYCHOBIOLOGY: INTRODUCTION FOR GRADUATE STUDENTS.
Same As PSYCH 410
PREREQUISITE: PSYCH 210 OR CONSENT OF INSTRUCTOR.
*CONSENT OF INSTRUCTOR IS REQUIRED FOR MORE THAN 1/2 UNIT.
0.5 TO 1 UNIT.

06443 LECT	A	2-350	TH	708 PSYCH BLD		

NEURO 411 ADVANCED PHYSIOLOGICAL PSYCHOLOGY.
Same As PSYCH 411
PREREQUISITE: TWELVE HOURS OF PSYCHOLOGY, INCLUDING PSYCH 311 OR EQUIVALENT.
0.5 OR 1 UNIT.

06444 LECT	A	12	TH	815 PSYCH BLD		

NEURO 420 ADVANCED TOPICS IN NEURAL AND BEHAVIORAL BIOLOGY.
PREREQUISITE: ENROLLMENT IN NEUROSCIENCE PROGRAM OR CONSENT OF INSTRUCTOR.
0.25 UNIT.
OFFERED FOR S/U GRADING.

06445 DISC	1	4-5	TU	ARR		

NEURO 490 INDIVIDUAL TOPICS IN NEUROSCIENCE.
PREREQUISITE: CONSENT OF INSTRUCTOR.
*MAY BE REPEATED IN THE SAME OR SUBSEQUENT SEMESTERS TO A MAXIMUM OF 4 UNITS.
0.5 TO 2 UNITS.
FOR INDEPENDENT STUDY REGISTRATION IN THIS COURSE, STUDENTS SHOULD CONTACT THE DEPARTMENT OFFICE.

CONF		ARR				Ind Study

NEURO 491 ARTIFICIAL NEURAL NETWORKS AND COMPUTATIONAL BRAIN THEORY.
Same As PHYSL 491
PREREQUISITE: GRADUATE STANDING OR CONSENT OF INSTRUCTOR.
*APPROVED FOR S/U GRADING.
0.25 UNIT.

06446 LECO		ARR		ARR		

NEURO 499 THESIS RESEARCH.
PREREQUISITE: CONSENT OF INSTRUCTOR.
*MAY BE REPEATED IN THE SAME OR SUBSEQUENT SEMESTERS TO A MAXIMUM OF 4 UNITS.
0 TO 4 UNITS.
FOR INDEPENDENT STUDY REGISTRATION IN THIS COURSE, STUDENTS SHOULD CONTACT THE DEPARTMENT OFFICE.

CONF		ARR				Ind Study

NUCLEAR, PLASMA, AND RADIOLOGICAL ENGINEERING

DEPARTMENT OFFICE 214 NUCLEAR ENGINEERING BUILDING
DEPARTMENT PHONE (217) 333-2295

NPRE 100 ORIENTATION TO NUCLEAR ENGINEERING.
1 HOUR.
Section A reserved for students in NPRE.
First Year Discovery Program Course: Enrollment restricted to freshman. Students should enroll in only one Discovery course. Students who enroll in more than one Discovery course may be dropped from the additional Discovery courses. For a listing of these courses and for course descriptions, see the Discovery Program course booklet or http://www.provost.uiuc.edu/students/discovery/

06448 LECO	A	3-450	TH	203 NUC ENGR		
06449 LECO	B	3-450	TH	206 TRANS BLD		

NPRE 199 UNDERGRADUATE OPEN SEMINAR.
*MAY BE REPEATED.
1 TO 5 HOURS.
FOR INDEPENDENT STUDY REGISTRATION IN THIS COURSE, STUDENTS SHOULD CONTACT THE DEPARTMENT OFFICE.

CONF		ARR				Ind Study

NPRE 201 ENERGY SYSTEMS.
PREREQUISITE: MATH 120 OR 135; PHYCS 111.
2 OR 3 HOURS.
Section &Q: For Chancellor's Scholars: others may enroll with consent of instructor and the Director of the Campus Honors Program. Section &Q Honor students will receive an additional hour of credit

NPRE 201 CONTINUED
Honors Discussion Section will meet in Room 356 Armory

```
06450 LECD  O     12        TUTH      203 NUC ENGR

06451 LECD  AO    12        TUTH      203 NUC ENGR
            AO    4         TH        ARR ARMORY
```

NPRE 295 SPECIAL PROBLEMS.
PREREQUISITE: SENIOR STANDING OR CONSENT OF INSTRUCTOR.
*MAY BE REPEATED.
1 TO 4 HOURS.
FOR INDEPENDENT STUDY REGISTRATION IN THIS COURSE, STUDENTS SHOULD CONTACT THE DEPARTMENT OFFICE.

```
     CONF      ARR                                    Ind Study
```

NPRE 302 NUCLEAR POWER ENGINEERING.
Same As M E 302
PREREQUISITE: CONSENT OF INSTRUCTOR.
*CREDIT FOR BOTH NPRE/M E 302 AND NPRE 347 CANNOT BE GIVEN TOWARD THE SAME DEGREE.
3 HOURS, OR 1 UNIT.

```
06452 LECD  A     8         MWF       100 M S E B
```

NPRE 312 NUCLEAR POWER ECONOMICS AND FUEL MANAGEMENT.
PREREQUISITE: JUNIOR STANDING; M E OR NPRE 302, OR NPRE 347, OR CONSENT OF INSTRUCTOR.
3 HOURS, OR 1 UNIT.

```
06453 LECD  C     10        MWF       203 NUC ENGR
```

NPRE 329 PLASMA ENGINEERING.
PREREQUISITE: INTERMEDIATE ELECTRICITY AND MAGNETISM AT THE LEVEL OF ECE 229 OR PHYCS 335.
3 HOURS, OR 0.75 UNIT.

```
06454 LECD  D     11        MWF       203 NUC ENGR
```

NPRE 331 MATERIALS IN NUCLEAR ENGINEERING.
PREREQUISITE: JUNIOR STANDING IN ENGINEERING OR THE PHYSICAL SCIENCES.
*CREDIT NOT GIVEN FOR BOTH NPRE 331 AND MATSE 346.
3 HOURS, OR 0.75 UNIT.

```
06455 LECD  A     1         MWF       203 NUC ENGR
```

NPRE 332 NUCLEAR ENGINEERING MATERIALS LABORATORY.
PREREQUISITE: CREDIT OR CONCURRENT REGISTRATION IN NPRE 331 OR EQUIVALENT.
2 HOURS, OR 0.5 UNIT.

```
06456 LAB   X1    ARR                 1068 NUC ENGR
      LECD  X     12        M         203 NUC ENGR
```

NPRE 335 PRINCIPLES OF IMAGING WITH IONIZING RADIATION.
PREREQUISITE: NPRE 346 OR CONSENT OF INSTRUCTOR.
3 HOURS, OR 0.75 UNIT.

```
06457 LECD  F     2         MWF       203 NUC ENGR
```

NPRE 346 PRINCIPLES AND APPLICATIONS OF RADIATION INTERACTIONS WITH MATTER, I.
PREREQUISITE: PHYCS 114 AND MATH 285 OR 341, OR MATH 280 OR CONCURRENT REGISTRATION IN MATH 280, OR EQUIVALENT.
*NOT AVAILABLE FOR GRADUATE CREDIT TO NUCLEAR-ENGINEERING STUDENTS.
3 HOURS, OR 0.75 UNIT.

```
06458 LECT  B     11        MWF       40382 ENGR HALL
```

NPRE 348 NUCLEAR SYSTEMS ENGINEERING AND DESIGN.
PREREQUISITE: NPRE 355, M E 205, MATH 280 AND 285.
3 HOURS, OR 0.75 UNIT.

```
06459 LECD  M     9         MWF       203 NUC ENGR
```

NPRE 357 SAFETY ANALYSIS OF NUCLEAR-REACTOR SYSTEMS.
Same As CSE 362
PREREQUISITE: NPRE 302 OR 347, OR EQUIVALENT, OR CONSENT OF INSTRUCTOR.
3 HOURS, OR 0.75 OR 1 UNIT.

```
06460 LECD  O     3         MWF       203 NUC ENGR
```

NPRE 401 FUNDAMENTALS OF NUCLEAR ENGINEERING.
PREREQUISITE: MATH 285, NPRE 247, AND NPRE 346 OR EQUIVALENT; CONSENT OF INSTRUCTOR.
1 UNIT.

```
06461 LECD  P     10-1150   TUTH      203 NUC ENGR
```

NPRE 422 CONTROLLED FUSION SYSTEMS, I.
Same As ECE 422
PREREQUISITE: NPRE 321 OR CONSENT OF INSTRUCTOR.
1 UNIT.

```
06462 LECD  B     1-250     TUTH      203 NUC ENGR
```

NPRE 454 NUCLEAR ENGINEERING LABORATORY INVESTIGATIONS.
PREREQUISITE: CONSENT OF INSTRUCTOR.
0.25 TO 2 UNITS.
FOR INDEPENDENT STUDY REGISTRATION IN THIS COURSE, STUDENTS SHOULD CONTACT THE DEPARTMENT OFFICE.

```
     CONF      ARR                                    Ind Study
```

NPRE 455 REACTOR THEORY, I.
Same As PHYCS 455
PREREQUISITE: NPRE 355, GRADUATE STANDING IN PHYSICS, OR CONSENT OF INSTRUCTOR.
1 UNIT.

```
08483 LECD  E     1         MF        206 TRANS BLD
            E     1-250     W         206 TRANS BLD
```

NPRE 495 NUCLEAR ENGINEERING PROBLEMS.

NPRE 495 CONTINUED
PREREQUISITE: AT LEAST 3 UNITS OF GRADUATE WORK AND CONSENT OF INSTRUCTOR.
0.25 TO 2 UNITS.
FOR INDEPENDENT STUDY REGISTRATION IN THIS COURSE, STUDENTS SHOULD CONTACT THE DEPARTMENT OFFICE.

```
     CONF      ARR                                    Ind Study
```

NPRE 497 SEMINAR IN NUCLEAR SCIENCE AND ENGINEERING.
0 OR 0.25 UNIT.

```
06464 LECD  U     4         TU        100 M S E B
```

NPRE 499 THESIS RESEARCH.
0 TO 4 UNITS.
FOR INDEPENDENT STUDY REGISTRATION IN THIS COURSE, STUDENTS SHOULD CONTACT THE DEPARTMENT OFFICE.

```
     CONF      ARR                                    Ind Study
```

NURSING SCIENCES

DEPARTMENT OFFICE 408 SOUTH GOODWIN AVENUE
DEPARTMENT PHONE (217) 333-2507

FOR 200- AND 300-LEVEL COURSES, ENROLLMENT IS LIMITED TO STUDENTS IN THE COLLEGE OF NURSING'S RN BACCALAUREATE PROGRAM; OR, WITH THE CONSENT OF THE INSTRUCTOR.
FOR 400-LEVEL COURSES, ENROLLMENT IS LIMITED TO STUDENTS IN THE COLLEGE OF NURSING'S MS PROGRAM; OR, BY CONSENT OF THE INSTRUCTOR.
THE PREREQUISITES LISTED FOR NURSING COURSES REFER TO COURSE OFFERINGS BY THE UNIVERSITY OF ILLINOIS AT CHICAGO. CONTACT THE COLLEGE OF NURSING OFFICE FOR ADDITIONAL INFORMATION (217/333-2507).

NUSC 202 CONCEPTS AND PROCESSES OF PROFESSIONAL NURSING.
PREREQUISITE: NUSC 100.
3 HOURS.

```
06573 LECT  S     2-450     TH        W115 TURNER           Endress, N.
```

NUSC 210 HEALTH ASSESSMENT.
PREREQUISITE: CREDIT OR CONCURRENT REGISTRATION IN KINES 252, OR EQUIVALENT, AND IN NUSC 202.
3 HOURS.
LABS MEET AT 909 W. NEVADA
STUDENT MUST SIGN UP FOR LECTURE AND ONE LAB.

```
06574 LAB   B2    5-850PM   M         ARR
      LECD  B     9         M         218 M E BLDG          Krassa, T.
06575 LAB   B4    8-1150    TU        ARR
      LECD  B     9         M         218 M E BLDG          Krassa, T.
06576 LAB   B5    1-450     M         ARR
      LECD  B     9         M         218 M E BLDG          Krassa, T.
06577 LAB   B3    8-1150    F         ARR
      LECD  B     9         M         218 M E BLDG          Krassa, T.
06578 LAB   B6    5-850PM   TH        ARR
      LECD  B     9         M         218 M E BLDG          Krassa, T.
```

NUSC 215 PATHOPHYSIOLOGY AND APPLIED PHARMACOLOGY, I.
PREREQUISITE: CHEM 130 AND KINES 252.
4 HOURS.

```
06579 LECT  P     10-1150   M         384 ARMORY            Lisa Maloy
            P     2-350     W         140 BURRILL
```

NUSC 225 INTRODUCTION TO CLINICAL CONCEPTS AND PROCESSES.
PREREQUISITE: CREDIT OR CONCURRENT REGISTRATION IN NUSC 210 AND 215, AND CONSENT OF INSTRUCTOR. A COURSE IN GENERAL MICROBIOLOGY IS RECOMMENDED.
6 HOURS.
LABS MEET AT 909 W. NEVADA
STUDENT MUST SIGN UP FOR LECTURE; PRACTICUM AND ONE LAB.

```
06580 LECT  N     1-250     TU        131 A S L             Burke, S.
      PRAC  N1    7-1150    W         ARR
06581 LAB   N2    12-150    F         ARR
06582 LAB   N3    12-150    TH        ARR
06583 LAB   N4    8-950     TH        ARR
06584 LAB   N5    10-1150   TH        ARR
```

NUSC 242 CONCEPTS AND PROCESSES FOR CONTEMPORARY NURSING PRACTICE.
PREREQUISITE: CREDIT OR CONCURRENT REGISTRATION IN NUSC 210.
4 HOURS.

```
06585 LECD  A     10-1250   M         120 408S GDWN
```

NUSC 322 INTRODUCTION TO NURSING RESEARCH AND STATISTICS FOR EVIDENCE-BASED PRACTICE.
PREREQUISITE: NUSC 225.
4 HOURS.

```
06586 LECT  A     9-1050    M         160 ENGLISH
            A     2-350     TU        269 EVERITT
```

NUSC 335 CLINICAL CONCEPTS AND PROCESSES IN THE ADULT.
PREREQUISITE: NUSC 225 AND CONSENT OF INSTRUCTOR.
6 HOURS.

```
06587 LECT  B     2-450     M         217 NOYES LAB         Matesic, E.
      PRAC  B1    7-1250    W         ARR
```

NUSC 345 CLINICAL CONCEPTS AND PROCESSES IN WOMEN'S AND FAMILY HEALTH.
PREREQUISITE: NUSC 225 OR CONSENT OF INSTRUCTOR.
5 HOURS.

```
08588 LECT  B     9-1050    TH        1112 FOR LANG
      PRAC  B1    ARR                 ARR
```

NUSC 355 CLINICAL CONCEPTS AND PROCESSES IN CHILDREN'S AND FAMILY HEALTH.
PREREQUISITE: NUSC 225 OR CONSENT OF INSTRUCTOR.
5 HOURS.

NUSC 355 CONTINUED

```
06589 LECT  B     1-250   M     336 DAVENPORT     Endress, N.
      PRAC  B1 . ARR       ARR
```

NUSC 365 CLINICAL CONCEPTS AND PROCESSES IN MENTAL HEALTH.
PREREQUISITE: NUSC 225 AND CONSENT OF INSTRUCTOR.
5 HOURS.

```
06590 LECT  C     9-1050  TH    243 ARMORY        Wheeler, S.
      PRAC  C1    ARR     ARR
```

NUSC 385 CLINICAL CONCEPTS AND PROCESSES IN POPULATION-FOCUSED NURSING.
PREREQUISITE: NUSC 345 AND 355, AND CONSENT OF INSTRUCTOR.
5 HOURS.
STUDENT MUST SIGN UP FOR LECTURE AND ONE PRACTICUM

```
06591 LECT  001   9-1050  F     G36 FOR LANG      Harter, M
      PRAC  8     8-350   TH    ARR
```

NUSC 390 NURSING MANAGEMENT AND LEADERSHIP IN HEALTH CARE SYSTEMS.
PREREQUISITE: CONCURRENT REGISTRATION IN NUSC 395.
5 HOURS.

```
06592 LECT  8     9-1150  TH    336 M E BLDG      Humpherys, C.
      PRAC  81    ARR     ARR
```

NUSC 392 PROFESSIONAL DEVELOPMENT IN NURSING.
PREREQUISITE: COMPLETION OF CLINICAL NURSING COURSES: NUSC 225, 335, 345, 365 AND 375.
2 HOURS.

```
06593 LECT  C     4-550   TH    113 DAVENPORT     Depew, A
```

NUSC 394 SPECIAL TOPICS: UNDERGRADUATE.
PREREQUISITE: COMPLETION OF LEVEL II COURSES AND CONSENT OF INSTRUCTOR.
*MAY BE REPEATED IN SAME OR SEPARATE SEMESTERS AS TOPICS VARY.
1 TO 4 HOURS.

```
06594 LECD  C     5-650PM M     1030 FOR LANG
```

NUSC 395 SYNTHESIS II: NURSING OF CLIENTS WITH COMPLEX HEALTH PROBLEMS.
PREREQUISITE: NUSC 385, AND CONCURRENT REGISTRATION IN NUSC 390.
5 HOURS.
STUDENTS WILL AUTOMATICALLY BE REGISTERED IN THE PRACTICUM.

```
06595 LECT  E     4-550   W     161 NOYES LAB     Depew, A
      PRAC  E1    7-250   F     ARR
```

NUSC 399 INDEPENDENT STUDY: UNDERGRADUATE.
PREREQUISITE: COMPLETION OF LEVEL II COURSES; CONSENT OF INSTRUCTOR.
*MAY BE REPEATED FOR CREDIT. STUDENTS MAY REGISTER FOR MORE THAN ONE SECTION PER TERM.
0 TO 5 HOURS.
FOR INDEPENDENT STUDY REGISTRATION IN THIS COURSE, STUDENTS SHOULD CONTACT THE INSTRUCTOR.

```
      CONF  ARR                                     Ind Study
```

NUSC 526 NURSING INQUIRY, I.
PREREQUISITE: GRADUATE STANDING AND CREDIT OR CONCURRENT REGISTRATION IN NUSC 525; OR THE EQUIVALENT.
2 HOURS.

```
06596 LAB   01    2-350   M     344 M E BLDG
      LECD  0     1       M     344 M E BLDG      Krassa, T.
```

NUSC 530 PHYSIOLOGIC BASIS OF NURSING PRACTICE ACROSS THE LIFE SPAN.
PREREQUISITE: GRADUATE STANDING AND AN UNDERGRADUATE PHYSIOLOGY COURSE; OR CONSENT OF THE INSTRUCTOR.
4 HOURS.
This course is offered online.

```
06597 LECT  A     ARR     ARR   ARR               Pogue, N.
```

NUSC 532 COMPREHENSIVE HEALTH ASSESSMENT FOR ADVANCED PRACTICE.
PREREQUISITE: GRADUATE STANDING AND NUSC 210, OR THE EQUIVALENT; OR THE CONSENT OF THE INSTRUCTOR.
*STUDENTS REGISTERING FOR 3 CREDIT HOURS REGISTER FOR TWO ADDITIONAL LABORATORY-DISCUSSION HOURS PER WEEK.
2 OR 3 HOURS.

```
06598 LAB   1     10-1150 TU    ARR               Farrand, L.
      LECT  M     9       TU    ARR
```

NUSC 596 INDEPENDENT STUDY: GRADUATE.
PREREQUISITE: CONSENT OF INSTRUCTOR.
0 TO 4 HOURS.
FOR INDEPENDENT STUDY REGISTRATION IN THIS COURSE, STUDENTS SHOULD CONTACT THE DEPARTMENT OFFICE.

```
      CONF  ARR                                     Ind Study
```

NUSC 597 PROJECT RESEARCH: MASTERS.
PREREQUISITE: CONSENT OF INSTRUCTOR.
0 TO 16 HOURS.
FOR INDEPENDENT STUDY REGISTRATION IN THIS COURSE, STUDENTS SHOULD CONTACT THE DEPARTMENT OFFICE.
OFFERED FOR S/U GRADING.

```
      CONF  ARR                                     Ind Study
```

NUSC 598 THESIS RESEARCH: MASTERS.
PREREQUISITE: CONSENT OF INSTRUCTOR.
0 TO 16 HOURS.
FOR INDEPENDENT STUDY REGISTRATION IN THIS COURSE, STUDENTS SHOULD CONTACT THE DEPARTMENT OFFICE.
OFFERED FOR S/U GRADING.

```
      CONF  ARR                                     Ind Study
```

NURSING, PUBLIC HEALTH

DEPARTMENT OFFICE 408 SOUTH GOODWIN AVENUE
DEPARTMENT PHONE (217) 333-2507

LIMITED TO STUDENTS ENROLLED IN THE RN BACCALAURETE PROGRAM IN THE COLLEGE OF NURSING.

NUPH 515 ADVANCED NURSING MANAGEMENT IN COMMUNITY-FOCUSED HEALTH SERVICES.
PREREQUISITE: GRADUATE STANDING AND NUSC 528, OR CONSENT OF INSTRUCTOR.
3 HOURS.

```
06571 LECT        5-650PM TU    120 408S GOWN     Schraeder, C.
```

NUPH 525 PRIMARY CARE NURSING OF ACUTE AND CHRONIC DISORDERS, II.
PREREQUISITE: NUPH 524.
6 HOURS.

```
06572 LECT  R     3-450   TU    ARR               RICKI WIT2
```

NUTRITIONAL SCIENCES

DIVISION OFFICE 449 BEVIER HALL
PHONE NUMBER (217) 333-4177

NUTRS 320 NUTRITIONAL ASPECTS OF DISEASE.
Same As FSHN 320
PREREQUISITE: F N 220 OR COMPARABLE COURSE WITH A PHYSIOLOGY
PREREQUISITE; BIOCH 350 OR EQUIVALENT.
3 HOURS, OR 0.75 UNIT.

```
06599 LECT  A     12      MWF   326 BEVIER        Layman
```

NUTRS 326 HUMAN NUTRITIONAL BIOCHEMISTRY, I.
Same As FSHN 326
PREREQUISITE: JUNIOR STANDING OR HIGHER, FSHN 314 OR 220.
3 HOURS, OR 0.75 UNIT.

```
06600 LECT  A     830-950 TUTH  132 BEVIER        Garrow, Tim
```

NUTRS 328 COMMUNITY NUTRITION.
Same As FSHN 328
PREREQUISITE: F N 220 OR EQUIVALENT, ONE INTRODUCTORY STATISTICS COURSE, AND ONE COURSE IN THE SOCIAL OR BEHAVIORAL SCIENCES.
3 HOURS, OR 0.75 UNIT.

```
06601 LECD  A     11      MWF   326 BEVIER        Chapman-Novakof
```

NUTRS 400 SEMINAR.
PREREQUISITE: NUTRS 410 AND CONSENT OF INSTRUCTOR.
0 OR 0.25 UNIT.

```
06602 CONF  A     4       W     150 A S L         Hasler
```

NUTRS 410 CURRENT TOPICS IN NUTRITIONAL RESEARCH.
Same As ANSCI 410, FSHN 410
PREREQUISITE: BIOCH 350 OR EQUIVALENT AND A GRADUATE LEVEL COURSE IN NUTRITION.
*MAY BE REPEATED IN THE SAME SEMESTER TO A MAXIMUM OF .75 UNIT.
*FOR NUTRITIONAL SCIENCES M.S. STUDENTS: A MINIMUM OF .75 UNIT IS REQUIRED AND A MAXIMUM OF 1.25 UNITS ARE ALLOWED FOR DEGREE.
*FOR NUTRITIONAL SCIENCES PH.D. STUDENTS: A MINIMUM OF 1.25 UNITS ARE REQUIRED AND A MAXIMUM OF 2.25 UNITS ARE ALLOWED FOR DEGREE.
0.25 TO 0.75 UNIT.
SECTION A: Food Safety: Biotechn. and GMO's
1/4 unit. MEETS AUG. 28-SEPT. 30
SECTION B: Function and Metabolism of Essential Fatty Acids
1/4 unit. MEETS OCT. 2-NOV. 4
SECTION C: Folate, Vit B12 and 1-C Metabolism
1/4 unit. MEETS NOV. 6-DEC. 13

```
06603 LECT  A     9       MWF   292 A S L         Chassy
06604 LECT  B     9       MWF   292 A S L         Nakamura
06605 LECT  C     9       MWF   292 A S L         Garrow, Tim
```

NUTRS 493 INDIVIDUAL TOPICS IN NUTRITION.
PREREQUISITE: CONSENT OF INSTRUCTOR.
0.25 TO 1 UNIT.
FOR INDEPENDENT STUDY REGISTRATION IN THIS COURSE, STUDENTS SHOULD CONTACT THE INSTRUCTOR WHO WILL SUPERVISE THEIR WORK.

```
      CONF  ARR                                     Ind Study
```

NUTRS 499 THESIS RESEARCH.
0 TO 4 UNITS.
FOR INDEPENDENT STUDY REGISTRATION IN THIS COURSE, STUDENTS SHOULD CONTACT THE INSTRUCTOR WHO WILL SUPERVISE THEIR WORK.

```
      CONF  ARR                                     Ind Study
```

PHILOSOPHY

DEPARTMENT OFFICE 105 GREGORY HALL
DEPARTMENT PHONE (217) 333-2889

PHIL 100 INTRODUCTION TO PHILOSOPHY (ADVANCED COMPOSITION).
PREREQUISITE: COMPLETION OF CAMPUS COMPOSITION I GENERAL EDUCATION REQUIREMENT.
*CREDIT IS NOT GIVEN FOR BOTH PHIL 100 AND 101.
*GEN ED: ACP HP
3 HOURS.

```
06606 DISC  01    10      F     317 GREG HALL
      LECT  CC    10      MW    112 GREG HALL     NEELY
06607 DISC  02    10      F     152 HENRY BLD
      LECT  CC    10      MW    112 GREG HALL     NEELY
06608 DISC  03    10      F     300 LINCOLN
      LECT  CC    10      MW    112 GREG HALL     NEELY
06609 DISC  04    12      F     4 GREG HALL
      LECT  CC    10      MW    112 GREG HALL     NEELY
```

PHIL 100 CONTINUED

06610	DISC	05	11	F	327 GREG HALL		
	LECT	CC	10	MW	112 GREG HALL		NEELY
06611	DISC	06	2	F	327 GREG HALL		
	LECT	CC	10	MW	112 GREG HALL		NEELY

PHIL 101 INTRODUCTION TO PHILOSOPHY.
*CREDIT IS NOT GIVEN FOR BOTH PHIL 101 AND 100.
*GEN ED: HP
3 HOURS.
Section U1 is for Unit One students only through August 26.
Section P1 is a First a First Year Discovery Program Course: Registration is restricted to Freshmen. Students should enroll in only one Discovery Course. Students who enroll in more than one Discovery Course may be dropped from the additional Discovery Courses. For a listing of these courses, see the front portion of the Timetable; for course descriptions, see the Discovery Program Course Booklet.

06612	DISC	01	2	F	331 GREG HALL		
	LECT	FF	2	MW	112 GREG HALL		EBBS
06613	DISC	02	2	F	317 GREG HALL		
	LECT	FF	2	MW	112 GREG HALL		EBBS
06614	DISC	03	12	F	317 GREG HALL		
	LECT	FF	2	MW	112 GREG HALL		EBBS
06615	LECD	8	9	MWF	327 GREG HALL		
06616	LECD	D	11	MWF	331 GREG HALL		
06617	LECD	E	1	MWF	329 GREG HALL		
06618	LECD	N	1030-1150	TUTH	169 DAVENPORT		
06619	LECD	R	1-220	TUTH	219 GREG HALL		
06620	LECD	X	12	MWF	331 GREG HALL		
06621	LECD	P1	1	TUTH	329 GREG HALL		MELNICK
06622	LECD	U1	1-220	TUTH	40 ALLENHALL		

PHIL 102 LOGIC AND REASONING.
*GEN ED: HP
3 HOURS.

06623	DISC	01	12	F	162 LINCOLN		
	LECT	XX	12	MW	180 BEVIER		MCCARTHY
06624	DISC	01	12	F	162 LINCOLN		
	LECT	XX	12	MW	180 BEVIER		MCCARTHY
06625	DISC	01	12	F	162 LINCOLN		
	LECT	XX	12	MW	180 BEVIER		MCCARTHY
06626	DISC	02	12	F	215 GREG HALL		
	LECT	XX	12	MW	180 BEVIER		MCCARTHY
06627	DISC	03	12	F	307 GREG HALL		
	LECT	XX	12	MW	180 BEVIER		MCCARTHY
06628	DISC	04	10	F	29 PSYCH BLD		
	LECT	XX	12	MW	160 BEVIER		MCCARTHY
06629	DISC	05	2	F	321 GREG HALL		
	LECT	XX	12	MW	160 BEVIER		MCCARTHY
06630	DISC	06	11	F	219 GREG HALL		
	LECT	XX	12	MW	180 BEVIER		MCCARTHY
06631	LECD	8	9	MWF	331 GREG HALL		
06632	LECD	C	10	MWF	331 GREG HALL		
06633	LECD	D	11	MWF	113 D K H		
06634	LECD	E	1	MWF	29 PSYCH BLD		
06635	LECD	N	1030-1150	TUTH	144 ARMORY		
06636	LECD	R	1-220	TUTH	3 GREG HALL		

PHIL 104 INTRODUCTION TO ETHICS (ADVANCED COMPOSITION).
PREREQUISITE: COMPLETION OF CAMPUS COMPOSITION I GENERAL EDUCATION REQUIREMENT.
*CREDIT IS NOT GIVEN FOR BOTH PHIL 104 AND EITHER PHIL 105 OR 106.
*GEN ED: ACP
3 HOURS.
For Bridge/Transition Program Students only.

06637	LECD	N1	1030-1150	TUTH	162 NOYES LAB		

PHIL 105 INTRODUCTION TO ETHICS.
*CREDIT IS NOT GIVEN FOR BOTH PHIL 105 AND EITHER PHIL 104 OR 106.
*GEN ED: HP
3 HOURS.

06638	LECD	C	10	MWF	327 GREG HALL		
06639	LECD	D	11	MWF	317 GREG HALL		
06640	LECD	E	1	MWF	331 GREG HALL		
06641	LECD	N	1030-1150	TUTH	136 ARMORY		
06642	LECD	R	1-220	TUTH	317 GREG HALL		
06643	LECD	X	12	MWF	327 GREG HALL		
06644	DISC	01	230	TH	327 GREG HALL		
	LECT	XX	12	TUTH	114 D K H		WALLACE
06645	DISC	02	4	TH	327 GREG HALL		
	LECT	XX	12	TUTH	114 D K H		WALLACE
06646	DISC	03	12	F	329 DAVENPORT		
	LECT	XX	12	TUTH	114 D K H		WALLACE
06647	DISC	04	11	F	215 GREG HALL		
	LECT	XX	12	TUTH	114 D K H		WALLACE
06648	DISC	06	1	F	327 GREG HALL		
	LECT	XX	12	TUTH	114 D K H		WALLACE
06649	DISC	08	2	F	315 GREG HALL		
	LECT	XX	12	TUTH	114 D K H		WALLACE

PHIL 106 ETHICS AND SOCIAL POLICY.
*CREDIT IS NOT GIVEN FOR BOTH PHIL 106 AND 105.
*GEN ED: SS
3 HOURS.
SECTION P: FIRST YEAR DISCOVERY PROGRAM COURSE: ENROLLMENT REGISTRATION WILL BE GIVEN TO FRESHMEN. STUDENTS SHOULD ENROLL IN ONLY ONE DISCOVERY COURSE. STUDENTS WHO ENROLL IN MORE THAN ONE DISCOVERY COURSE MAY BE DROPPED FROM THE ADDITIONAL DISCOVERY COURSE FOR COURSE DESCRIPTIONS, SEE THE DISCOVERY PROGRAM COURSE BOOKLET.

PHIL 106 CONTINUED

06650	LECD	P	9-1020	TUTH	329 GREG HALL		MOHR

PHIL 108 THE SACRED MIND: RELIGION AND SOCIETY IN WESTERN THOUGHT FROM ANTIQUITY TO THE ENLIGHTENMENT.
Same As ANTH 108, RELST 108, SOC 108
*GEN ED: W HP
3 HOURS.
Section &A1 for Chancellors Scholars-Others may enroll with the consent of the instructor and the Director of the Campus Honors Program

06651	LECD	&A1	4-515	TUTH	212 1205W ORE		JONES

PHIL 110 WORLD RELIGIONS.
Same As RELST 110
*GEN ED: HP
3 HOURS.

06652	DISC	1	12	TH	G30 FOR LANG		
	LECT	N	11	TUTH	314 ALTGELD		PITARO
06653	DISC	2	2	TH	336 DAVENPORT		
	LECT	N	11	TUTH	314 ALTGELD		PITARO
06654	DISC	3	3	TH	G9 FOR LANG		
	LECT	N	11	TUTH	314 ALTGELD		PITARO
06655	DISC	4	9	F	G24 FOR LANG		
	LECT	N	11	TUTH	314 ALTGELD		PITARO
06656	DISC	5	12	F	211 DAVENPORT		
	LECT	N	11	TUTH	314 ALTGELD		PITARO
06657	DISC	6	1	F	315 GREG HALL		
	LECT	N	11	TUTH	314 ALTGELD		PITARO
06658	DISC	7	1	TH	374 LINCOLN		
	LECT	N	11	TUTH	314 ALTGELD		PITARO
06659	DISC	8	10	F	313 DAVENPORT		
	LECT	N	11	TUTH	314 ALTGELD		PITARO
06660	DISC	9	9	F	G18 FOR LANG		
	LECT	N	11	TUTH	314 ALTGELD		PITARO

PHIL 191 FRESHMAN HONORS TUTORIAL.
*MAY BE REPEATED ONCE.
1 TO 3 HOURS.
FOR INDEPENDENT STUDY REGISTRATION IN THIS COURSE, STUDENTS SHOULD CONTACT THE INSTRUCTOR WHO WILL SUPERVISE THEIR WORK.

	CONF		ARR				Ind Study

PHIL 201 PHILOSOPHY IN LITERATURE.
*GEN ED: HP
3 HOURS.

06661	LECD	8	11	MWF	311 GREG HALL		WAGNER

PHIL 202 SYMBOLIC LOGIC.
*GEN ED: QR1
3 HOURS.

06662	LECD	N	9	MWF	241 EVERITT		WENGERT

PHIL 203 ANCIENT PHILOSOPHY.
*GEN ED: HP
4 HOURS.

06663	LECD	D	12	MWF	253 M E BLDG		WENGERT

PHIL 206 EARLY MODERN PHILOSOPHY.
*GEN ED: HP
4 HOURS.

06664	LECD	E	1	MWF	196 LINCOLN		NEELY

PHIL 210 ETHICS.
*GEN ED: HP
3 HOURS.

06665	LECD	C	1-220	TUTH	311 GREG HALL		ABRAMSON

PHIL 214 MORAL PROBLEMS IN MEDICINE AND BIOLOGY.
*GEN ED: HP
3 HOURS.

06666	LECD	S	230-350	TUTH	311 GREG HALL		MCMAHAN

PHIL 216 ENGINEERING ETHICS.
Same As ECE 216
PREREQUISITE: JUNIOR STANDING; AND RHET 105.
*GEN ED: ACP HP
3 HOURS.

06667	DISC	E3	1-220	TUTH	170 EVERITT		

PHIL 230 PHILOSOPHY OF RELIGION: INTRODUCTION.
Same As RELST 230
*GEN ED: HP
3 HOURS.

06668	LECD	T	4-520	TUTH	311 GREG HALL		MCKIM

PHIL 270 PHILOSOPHY OF SCIENCE.
*GEN ED: HP
3 HOURS.

06669	LECD	C	10	MWF	311 GREG HALL		MAHER

PHIL 280 CURRENT CONTROVERSIES.
*MAY BE REPEATED WITH CONSENT OF THE DEPARTMENT CHAIR.
3 HOURS.
Section R Topic: Philosophy and the Mind Sciences

06670	LECD	N	1030-1150	TUTH	311 GREG HALL		MCMAHAN
06671	LECD	R	1-220	TUTH	137 ARMORY		

PHIL 290 INDIVIDUAL STUDY.
PREREQUISITE: OPEN TO JUNIORS AND SENIORS WITH A GRADE-POINT AVERAGE OF 3.0, ONLY BY PRIOR ARRANGEMENT WITH A REGULAR MEMBER OF THE STAFF AND WITH CONSENT BY THE CHAIR OF THE DEPARTMENT.
*MAY BE REPEATED TO A MAXIMUM OF 6 HOURS.
(COUNTS FOR ADVANCED HOURS IN LAS.)

PHIL 290 CONTINUED
2 TO 4 HOURS.
FOR INDEPENDENT STUDY REGISTRATION IN THIS COURSE, STUDENTS SHOULD CONTACT THE INSTRUCTOR WHO WILL SUPERVISE THEIR WORK.

CONF	ARR				Ind Study

PHIL 292 THESIS.
PREREQUISITE: OPEN TO SENIORS WITH A GRADE-POINT AVERAGE OF 3.0 ONLY BY PRIOR ARRANGEMENT WITH A REGULAR MEMBER OF THE STAFF AND WITH CONSENT BY THE CHAIR OF THE DEPARTMENT.
*COURSE MAY BE REPEATED TO A TOTAL OF 4 HOURS CREDIT.
(COUNTS FOR ADVANCED HOURS IN LAS.)
2 TO 4 HOURS.
FOR INDEPENDENT STUDY REGISTRATION IN THIS COURSE, STUDENTS SHOULD CONTACT THE INSTRUCTOR WHO WILL SUPERVISE THEIR WORK.

CONF	ARR				Ind Study

PHIL 312 CLASSICAL MODERN PHILOSOPHERS.
PREREQUISITE: ONE COURSE IN PHILOSOPHY.
*MAY BE REPEATED. STUDENTS MAY REGISTER FOR THIS COURSE MORE THAN ONCE IN THE SAME TERM.
3 HOURS, OR 0.75 OR 1 UNIT.

06672	LECD	N	1030-1150	TUTH	317 GREG HALL		MELNICK

PHIL 314 MAJOR RECENT PHILOSOPHERS.
PREREQUISITE: ONE COURSE IN PHILOSOPHY.
*MAY BE REPEATED FOR CREDIT WITH CONSENT OF THE DEPARTMENT CHAIR. STUDENTS MAY REGISTER FOR THIS COURSE MORE THAN ONCE IN THE SAME TERM.
3 HOURS, OR 0.75 OR 1 UNIT.

06673	LECD	F	2	MWF	329 GREG HALL		MCCARTHY

PHIL 317 SCIENTIFIC THOUGHT, I.
Same As HIST 339
3 HOURS, OR 1 UNIT.

06674	LECD	E	1	MWF	311 GREG HALL		MAHER

PHIL 319 SPACE, TIME, AND MATTER.
Same As PHYCS 319
PREREQUISITE: JUNIOR STANDING; ONE PHYSICAL-SCIENCE COURSE; AND ONE OF THE FOLLOWING: PHYCS 114 OR PHIL 101, 270, OR 317; OR CONSENT OF INSTRUCTOR.
*GRADUATE STUDENTS WRITE AN ADDITIONAL PAPER.
*GEN ED: ACP
3 HOURS, OR 1 UNIT.
ADDITIONAL PREREQUISITE: COMPLETION OF CAMPUS COMPOSITION I GENERAL EDUCATION REQUIREMENT.
REGISTER FOR THE LECTURE AND THE DISCUSSION SECTION.

06675	LECT	AA	230-350	TUTH	144 LOOMIS		WEISSMAN
06676	DISC	A1	ARR				

PHIL 321 MORAL PHILOSOPHY.
PREREQUISITE: ONE COURSE IN PHILOSOPHY.
3 HOURS, OR 0.75 OR 1 UNIT.

06677	LECD	M	9-1020	TUTH	311 GREG HALL		WALLACE

PHIL 324 PHILOSOPHY OF RELIGION.
Same As RELST 362
PREREQUISITE: ONE COURSE IN PHILOSOPHY.
3 HOURS, OR 0.75 OR 1 UNIT.

06678	LECD	E	1	MWF	317 GREG HALL		CHANDLER

PHIL 325 PHILOSOPHY OF MIND.
PREREQUISITE: ONE COURSE IN PHILOSOPHY.
3 HOURS, OR 0.75 OR 1 UNIT.

06679	LECD	C	10	MWF	217 GREG HALL		WAGNER

PHIL 326 METAPHYSICS.
PREREQUISITE: ONE COURSE IN PHILOSOPHY.
3 HOURS, OR 0.75 OR 1 UNIT.

06680	LECD	O	11	MWF	429 ARMORY		CHANDLER

PHIL 330 THEORY OF KNOWLEDGE.
PREREQUISITE: ONE COURSE IN PHILOSOPHY.
3 HOURS, OR 0.75 OR 1 UNIT.

06681	LECD	X	12	MWF	311 GREG HALL		HAROY

PHIL 335 SOCIAL PHILOSOPHY.
PREREQUISITE: PHIL 105, 106, OR 321; OR CONSENT OF INSTRUCTOR.
3 HOURS, OR 0.75 OR 1 UNIT.

06682	LECD	N	1030-1150	TUTH	327 GREG HALL		MOHR

PHIL 344 TOPICS IN PHENOMENOLOGY.
PREREQUISITE: PHIL 225, 311, 341, 343, OR 347; OR CONSENT OF INSTRUCTOR.
3 HOURS, OR 0.75 OR 1 UNIT.

06683	LECD	Q	1-220	TUTH	327 GREG HALL		SCHROEDER

PHIL 353 FORMAL LOGIC AND PHILOSOPHY.
PREREQUISITE: PHIL 202, GRADUATE STANDING, OR CONSENT OF INSTRUCTOR.
3 HOURS, OR 0.75 OR 1 UNIT.

06684	LECD	X	12	MWF	329 GREG HALL		ESS

PHIL 401 SEMINAR IN THE HISTORY OF PHILOSOPHY.
*MAY BE REPEATED. STUDENTS MAY REGISTER FOR THIS COURSE MORE THAN ONCE IN THE SAME TERM.
1 UNIT.
TOPIC: Nietzsche

06685	CONF	RS	3-450	W	402 GREG HALL		SCHACHT

PHIL 411 SEMINAR IN ETHICAL THEORY.

PHIL 411 CONTINUED
*MAY BE REPEATED AS TOPIC VARIES. STUDENTS MAY REGISTER FOR THIS COURSE MORE THAN ONCE IN THE SAME TERM.
1 UNIT.

06686	CONF	KA	3-450	TU	402 GREG HALL		ABRAMSON

PHIL 483 INDIVIDUAL TOPICS.
TOPICS AND PLANS OF STUDY MUST BE APPROVED BY THE CANDIDATE'S ADVISOR AND BY THE STAFF MEMBER WHO WILL DIRECT THE WORK.
0.5 OR 1 UNIT.
FOR INDEPENDENT STUDY REGISTRATION IN THIS COURSE, STUDENTS SHOULD CONTACT THE INSTRUCTOR WHO WILL SUPERVISE THEIR WORK.

CONF	ARR				Ind Study

PHIL 490 DIRECTED RESEARCH.
*NORMALLY TAKEN FOR 2 UNITS, BUT MAY BE TAKEN FOR 3 UNITS OF CREDIT WITH CONSENT OF THE DEPARTMENT CHAIR.
0 TO 3 UNITS.
FOR INDEPENDENT STUDY REGISTRATION IN THIS COURSE, STUDENTS SHOULD CONTACT THE INSTRUCTOR WHO WILL SUPERVISE THEIR WORK.

CONF	ARR				Ind Study

PHIL 499 THESIS RESEARCH.
0 TO 4 UNITS.
FOR INDEPENDENT STUDY REGISTRATION IN THIS COURSE, STUDENTS SHOULD CONTACT THE INSTRUCTOR WHO WILL SUPERVISE THEIR WORK.

CONF	ARR				Ind Study

PHYSICS

DEPARTMENT OFFICE 231 LOOMIS LABORATORY
DEPARTMENT PHONE (217) 333-4361

PHYCS 100 THINKING ABOUT PHYSICS.
PREREQUISITE: CREDIT OR CONCURRENT REGISTRATION IN MATH 120, OR CONSENT OF INSTRUCTOR.
*STUDENTS MAY REGISTER FOR PHYCS 100 AND 111 CONCURRENTLY.
1 HOUR.
MEETS FOR NINE WEEKS ONLY: OCTOBER 7 THROUGH DECEMBER 13.
REGISTRATION FOR PHYCS 100 IS IN 231 LOOMIS THE WEEK OF SEPTEMBER 30. AN EVENING EXAM WILL BE GIVEN IN THIS COURSE.

06687	DISC	M1	1-250	M	232 LOOMIS		
06688	DISC	M3	3-450	M	232 LOOMIS		
06689	DISC	M5	5-650PM	M	232 LOOMIS		
06690	DISC	M7	7-850PM	M	232 LOOMIS		
06691	DISC	U1	1-250	TU	232 LOOMIS		
06692	DISC	U3	3-450	TU	232 LOOMIS		
06693	DISC	U5	5-650PM	TU	232 LOOMIS		
06694	DISC	U7	7-850PM	TU	232 LOOMIS		

PHYCS 101 GENERAL PHYSICS (MECHANICS, HEAT, AND SOUND).
PREREQUISITE: TRIGONOMETRY.
*GEN ED: PS
5 HOURS.
FOR STUDENTS IN THE LIFE SCIENCES, PREPROFESSIONAL HEALTH PROGRAMS, AGRICULTURE, AND VETERINARY MEDICINE.
EVENING HOUR EXAMINATIONS WILL BE GIVEN IN THIS COURSE.
SECTION CHANGES ARE NOT ALLOWED AFTER SEPTEMBER 13.
REGISTER FOR ONE OF THE LECTURES, ONE OF THE DISCUSSION SECTIONS, AND ONE OF THE LABORATORY SECTIONS.

06695	LECT	A	1	MW	151 LOOMIS		GAMMIE
06696	LECT	B	2	MW	151 LOOMIS		GAMMIE
06697	DISC	L1	8-950	TU	236 LOOMIS		
06698	DISC	N1	10-1150	TU	236 LOOMIS		
06699	DISC	R1	1-250	TU	236 LOOMIS		
06700	DISC	Z1	7-850PM	TU	236 LOOMIS		
06701	DISC	A1	8-950	W	236 LOOMIS		
06702	DISC	C1	10-1150	W	236 LOOMIS		
06703	DISC	G1	3-450	W	236 LOOMIS		
06704	DISC	Y1	7-850PM	W	236 LOOMIS		
06705	DISC	L2	8-950	TH	236 LOOMIS		
06708	DISC	N2	10-1150	TH	236 LOOMIS		
06707	DISC	R2	1-250	TH	236 LOOMIS		
06708	DISC	T2	3-450	TH	236 LOOMIS		
06709	DISC	W2	5-650PM	TH	236 LOOMIS		
06710	DISC	A2	8-950	F	236 LOOMIS		
06711	DISC	C2	10-1150	F	236 LOOMIS		
06712	DISC	E2	1-250	F	236 LOOMIS		
06713	LAB	A1X	8-1050	M	64 LOOMIS		
06714	LAB	C1X	10-1250	M	32 LOOMIS		
06715	LAB	F1X	2-450	M	64 LOOMIS		
06716	LAB	F4X	2-450	M	32 LOOMIS		
06717	LAB	L1X	8-1050	TU	64 LOOMIS		
06718	LAB	M1X	9-1150	TU	32 LOOMIS		
06719	LAB	F2X	2-450	W	64 LOOMIS		
06720	LAB	G2X	3-550	W	32 LOOMIS		
06721	LAB	M2X	9-1150	TH	64 LOOMIS		
06722	LAB	N2X	10-1250	TH	32 LOOMIS		
06723	LAB	Q2X	12-250	TH	64 LOOMIS		
06724	LAB	S2X	2-450	TH	32 LOOMIS		
06725	LAB	T2X	3-550	TH	64 LOOMIS		
06726	LAB	C3X	10-1250	F	32 LOOMIS		
06727	LAB	E3X	1-350	F	32 LOOMIS		
06728	LAB	F3X	2-450	F	64 LOOMIS		

PHYCS 102 GENERAL PHYSICS (LIGHT, ELECTRICITY, MAGNETISM, AND MODERN PHYSICS).
PREREQUISITE: PHYCS 101.
*GEN ED: PS
5 HOURS.
FOR STUDENTS IN THE LIFE SCIENCES, PREPROFESSIONAL HEALTH PROGRAMS, AGRICULTURE, AND VETERINARY MEDICINE.
EVENING HOUR EXAMINATIONS WILL BE GIVEN IN THIS COURSE.
SECTION CHANGES ARE NOT ALLOWED AFTER SEPTEMBER 13.
REGISTER FOR ONE OF THE LECTURES, ONE OF THE DISCUSSION

PHYCS 102 CONTINUED
SECTIONS, AND ONE OF THE LABORATORY SECTIONS.

06729	LECT	A	1	TUTH	151	LOOMIS	STELZER
06730	LECT	B	2	TUTH	151	LOOMIS	STELZER
06731	DISC	L1	8-950	TU	137	LOOMIS	
08732	DISC	N1	10-1150	TU	137	LOOMIS	
06733	DISC	T1	3-450	TU	236	LOOMIS	
06734	DISC	J1	5-650PM	TU	137	LOOMIS	
06735	DISC	Y1	7-850PM	TU	137	LOOMIS	
06736	DISC	C1	10-1150	W	137	LOOMIS	
06737	DISC	E1	1-250	W	137	LOOMIS	
06738	DISC	E2	1-250	W	236	LOOMIS	
06739	DISC	G1	3-450	W	137	LOOMIS	
06740	DISC	J2	5-650PM	W	236	LOOMIS	
06741	LAB	A1X	8-1050	M	258	LOOMIS	
06742	LAB	E1X	12-250	M	258	LOOMIS	
06743	LAB	G1X	3-550	M	258	LOOMIS	
06744	LAB	Z1X	7-950PM	M	258	LOOMIS	
06745	LAB	L1X	6-1050	TU	258	LOOMIS	
06746	LAB	P1X	11-150	TU	258	LOOMIS	
06747	LAB	S2X	2-450	TH	258	LOOMIS	
06748	LAB	A3X	8-1050	F	258	LOOMIS	
06749	LAB	D3X	11-150	F	258	LOOMIS	
06750	LAB	F3X	2-450	F	258	LOOMIS	

PHYCS 111 GENERAL PHYSICS (MECHANICS).
PREREQUISITE: MATH 120, CREDIT OR CONCURRENT REGISTRATION IN MATH 130.
*STUDENTS MAY NOT RECEIVE CREDIT FOR BOTH PHYSICS 111 AND PHYSICS 101.
*GEN ED: PS
4 HOURS.
FOR STUDENTS IN ENGINEERING, MATHEMATICS, PHYSICS, AND CHEMISTRY.
EVENING HOUR EXAMINATIONS WILL BE GIVEN IN THIS COURSE.
SECTIONS BEGINNING WITH & ARE HONORS SECTIONS.
SECTION CHANGES ARE NOT ALLOWED AFTER SEPTEMBER 13.
STUDENTS IN THE COLLEGE OF ENGINEERING MAY NOT DROP THIS COURSE AFTER AUGUST 28 WITHOUT THE CONSENT OF THE COLLEGE.
REGISTER FOR ONE OF THE LECTURES, ONE OF THE DISCUSSION SECTIONS, AND ONE OF THE LABORATORY SECTIONS.

06751	LECT	A	630-945	MW	141	LOOMIS	BECK
06752	LECT	B	10-1115	MW	141	LOOMIS	PHILLIPS
06753	DISC	&L1	8-950	TU	147	LOOMIS	
06754	DISC	N1	10-1150	TU	147	LOOMIS	
06755	DISC	R1	1-250	TU	147	LOOMIS	
06756	DISC	&T1	3-450	TU	147	LOOMIS	
06757	DISC	W1	5-650PM	TU	147	LOOMIS	
06758	DISC	Z1	7-850PM	TU	147	LOOMIS	
06759	DISC	A2	8-950	W	147	LOOMIS	
06760	DISC	C2	10-1150	W	147	LOOMIS	
06761	DISC	E2	1-250	W	147	LOOMIS	
06762	DISC	G2	3-450	W	147	LOOMIS	
06763	DISC	J2	5-650PM	W	147	LOOMIS	
06764	DISC	J5	5-650PM	W	137	LOOMIS	
06765	DISC	Y2	7-850PM	W	147	LOOMIS	
06766	DISC	Y5	7-850PM	W	137	LOOMIS	
06767	DISC	L2	8-950	TH	147	LOOMIS	
06768	DISC	L4	8-950	TH	137	LOOMIS	
06769	DISC	&N2	10-1150	TH	147	LOOMIS	
06770	DISC	N4	10-1150	TH	137	LOOMIS	
06771	DISC	&R2	1-250	TH	147	LOOMIS	
06772	DISC	T2	3-450	TH	147	LOOMIS	
06773	LAB	L1X	8-950	TU	264	LOOMIS	
06774	LAB	N1X	10-1150	TU	264	LOOMIS	
06775	LAB	R1X	1-250	TU	264	LOOMIS	
06776	LAB	T1X	3-450	TU	264	LOOMIS	
06777	LAB	J1X	5-650PM	TU	264	LOOMIS	
06778	LAB	Z1X	7-850PM	TU	264	LOOMIS	
06779	LAB	A2X	8-950	W	264	LOOMIS	
06780	LAB	C2X	10-1150	W	264	LOOMIS	
06781	LAB	E2X	1-250	W	264	LOOMIS	
06782	LAB	G2X	3-450	W	264	LOOMIS	
06783	LAB	W2X	5-650PM	W	264	LOOMIS	
06784	LAB	Y2X	7-850PM	W	264	LOOMIS	
06785	LAB	L2X	8-950	TH	264	LOOMIS	
06786	LAB	N2X	10-1150	TH	264	LOOMIS	
06787	LAB	R2X	1-250	TH	264	LOOMIS	
06788	LAB	T2X	3-450	TH	264	LOOMIS	
06789	LAB	J2X	5-650PM	TH	264	LOOMIS	
06790	LAB	A3X	8-950	F	264	LOOMIS	
06791	LAB	C3X	10-1150	F	264	LOOMIS	
06792	LAB	E3X	1-250	F	264	LOOMIS	

PHYCS 112 GENERAL PHYSICS (ELECTRICITY AND MAGNETISM).
PREREQUISITE: PHYCS 111, CREDIT OR CONCURRENT REGISTRATION IN MATH 242.
*STUDENTS MAY NOT RECEIVE CREDIT FOR BOTH PHYCS 112 AND PHYCS 102.
*GEN ED: PS
4 HOURS.
FOR STUDENTS IN ENGINEERING, MATHEMATICS, PHYSICS, AND CHEMISTRY.
PHYCS 112 LECT, OISC, AND LAB SECTIONS WILL NOT MEET WED, THURS, FRI, AUGUST 28, 29, 30; LECT, OISC, AND LAB BEGIN SEPTEMBER 3.
EVENING HOUR EXAMINATIONS WILL BE GIVEN IN THIS COURSE.
SECTIONS BEGINNING WITH & ARE HONORS SECTIONS.
SECTION CHANGES ARE NOT ALLOWED AFTER SEPTEMBER 13.
STUDENTS IN THE COLLEGE OF ENGINEERING MAY NOT DROP THIS COURSE AFTER AUGUST 28 WITHOUT THE CONSENT OF THE COLLEGE.
REGISTER FOR ONE OF THE LECTURES, ONE OF THE DISCUSSION SECTIONS, AND ONE OF THE LABORATORY SECTIONS.

06793	LECT	A	8-915	TUTH	141	LOOMIS	GOLLIN
06794	LECT	B	830-1045	TUTH	141	LOOMIS	KWIAT
06795	LECT	C	11-1215	TUTH	141	LOOMIS	KWIAT
06796	DISC	N1	10-1150	TU	139	LOOMIS	
06797	DISC	&R1	1-250	TU	139	LOOMIS	
06798	DISC	R4	1-250	TU	143	LOOMIS	
06799	DISC	&T1	3-450	TU	139	LOOMIS	
06800	DISC	T4	3-450	TU	143	LOOMIS	
06801	DISC	W1	5-650PM	TU	139	LOOMIS	
06802	DISC	W4	5-650PM	TU	143	LOOMIS	

PHYCS 112 CONTINUED

06803	DISC	Y1	7-850PM	TU	139	LOOMIS	
06804	DISC	Y4	7-850PM	TU	143	LOOMIS	
06805	DISC	&A2	8-950	W	139	LOOMIS	
06806	DISC	A5	8-950	W	143	LOOMIS	
06807	DISC	C2	10-1150	W	139	LOOMIS	
06808	DISC	C5	10-1150	W	143	LOOMIS	
06809	DISC	&E2	1-250	W	139	LOOMIS	
06810	DISC	E5	1-250	W	143	LOOMIS	
06811	DISC	&G2	3-450	W	139	LOOMIS	
06812	DISC	G5	3-450	W	143	LOOMIS	
06813	DISC	&N2	10-1150	TH	143	LOOMIS	
06814	DISC	N5	10-1150	TH	139	LOOMIS	
06815	DISC	&R2	1-250	TH	143	LOOMIS	
06816	DISC	R5	1-250	TH	139	LOOMIS	
06817	DISC	T2	3-450	TH	143	LOOMIS	
06818	DISC	T5	3-450	TH	139	LOOMIS	
06819	DISC	W2	5-650PM	TH	143	LOOMIS	
06820	DISC	W5	5-650PM	TH	139	LOOMIS	
06821	DISC	Y2	7-850PM	TH	143	LOOMIS	
06822	DISC	Y5	7-850PM	TH	139	LOOMIS	
06823	DISC	A3	8-950	F	143	LOOMIS	
06824	DISC	C3	10-1150	F	143	LOOMIS	
06825	DISC	C6	10-1150	F	139	LOOMIS	
06826	DISC	E3	1-250	F	143	LOOMIS	
06827	DISC	E6	1-250	F	139	LOOMIS	
06828	DISC	G3	3-450	F	143	LOOMIS	
06829	DISC	G6	3-450	F	139	LOOMIS	
06830	LAB	C1X	10-1150	M	262	LOOMIS	
06831	LAB	C4X	10-1150	M	234	LOOMIS	
06832	LAB	E1X	1-250	M	262	LOOMIS	
06833	LAB	E4X	1-250	M	234	LOOMIS	
06834	LAB	G4X	3-450	M	234	LOOMIS	
06835	LAB	G1X	3-450	M	262	LOOMIS	
06836	LAB	J1X	5-650PM	M	262	LOOMIS	
06837	LAB	J4X	5-650PM	M	234	LOOMIS	
06838	LAB	Z4X	7-850PM	M	234	LOOMIS	
06839	LAB	Z1X	7-850PM	M	262	LOOMIS	
06840	LAB	N1X	10-1150	TU	262	LOOMIS	
06841	LAB	N4X	10-1150	TU	234	LOOMIS	
06842	LAB	R1X	1-250	TU	262	LOOMIS	
06843	LAB	R4X	1-250	TU	234	LOOMIS	
06844	LAB	T1X	3-450	TU	262	LOOMIS	
06845	LAB	T4X	3-450	TU	234	LOOMIS	
06846	LAB	W1X	5-650PM	TU	262	LOOMIS	
06847	LAB	W4X	5-650PM	TU	234	LOOMIS	
06848	LAB	Y1X	7-850PM	TU	262	LOOMIS	
06849	LAB	Y4X	7-850PM	TU	234	LOOMIS	
06850	LAB	A2X	8-950	W	262	LOOMIS	
06851	LAB	A5X	8-950	W	234	LOOMIS	
06852	LAB	C2X	10-1150	W	262	LOOMIS	
06853	LAB	C5X	10-1150	W	234	LOOMIS	
06854	LAB	E2X	1-250	W	262	LOOMIS	
06855	LAB	E5X	1-250	W	234	LOOMIS	
06856	LAB	G2X	3-450	W	262	LOOMIS	
06857	LAB	G5X	3-450	W	234	LOOMIS	
06858	LAB	L2X	8-950	TH	262	LOOMIS	
06859	LAB	N2X	10-1150	TH	262	LOOMIS	
06860	LAB	R2X	1-250	TH	262	LOOMIS	
06861	LAB	R5X	1-250	TH	234	LOOMIS	
06862	LAB	T2X	3-450	TH	262	LOOMIS	
06863	LAB	T5X	3-450	TH	234	LOOMIS	

PHYCS 113 GENERAL PHYSICS (THERMAL PHYSICS).
PREREQUISITE: PHYCS 111, CREDIT OR CONCURRENT REGISTRATION IN MATH 242.
*STUDENTS MAY NOT RECEIVE CREDIT FOR BOTH PHYCS 113 AND 101.
*GEN ED: PS WITH PHYCS 114
2 HOURS.
FOR STUDENTS IN ENGINEERING, MATHEMATICS, PHYSICS, AND CHEMISTRY.
MEETS ONLY DURING THE SECOND HALF OF THE SEMESTER: OCTOBER 21 THROUGH DECEMBER 13.
EVENING EXAMINATIONS WILL BE GIVEN IN THIS COURSE.
(IN SPRING 2003, PHYCS 113 WILL MEET DURING THE FIRST HALF OF THE SEMESTER; PHYCS 114 WILL MEET DURING THE SECOND HALF.)
SECTIONS BEGINNING WITH & ARE HONORS SECTIONS.
SECTION CHANGES ARE NOT ALLOWED AFTER NOVEMBER 1.
STUDENTS IN COLLEGE OF ENGINEERING CURRICULA THAT REQUIRE PHYCS 113 MAY NOT DROP THIS COURSE AFTER OCTOBER 21 WITHOUT THE CONSENT OF THE COLLEGE.
REGISTER FOR ONE OF THE LECTURES, ONE OF THE DISCUSSION SECTIONS, AND ONE OF THE LABORATORY SECTIONS.

06864	LECT	A	830-945	TUTH	151	LOOMIS	COOPER
06865	LECT	B	10-1115	TUTH	151	LOOMIS	COOPER
06866	DISC	L1	8-950	TU	242	LOOMIS	
06867	DISC	&N1	10-1150	TU	242	LOOMIS	
06868	DISC	R1	1-250	TU	242	LOOMIS	
06869	DISC	T1	3-450	TU	242	LOOMIS	
06870	DISC	W1	5-650PM	TU	242	LOOMIS	
06871	DISC	W3	5-650PM	TU	236	LOOMIS	
06872	DISC	Y1	7-650PM	TU	242	LOOMIS	
06873	DISC	&A2	8-950	W	242	LOOMIS	
06874	DISC	C2	10-1150	W	242	LOOMIS	
06875	DISC	E2	1-250	W	242	LOOMIS	
06876	DISC	G2	3-450	W	242	LOOMIS	
06877	DISC	J2	5-650PM	W	242	LOOMIS	
06878	DISC	L2	8-950	TH	242	LOOMIS	
06879	DISC	N2	10-1150	TH	242	LOOMIS	
06880	DISC	R2	1-250	TH	242	LOOMIS	
06881	DISC	&T2	3-450	TH	242	LOOMIS	
06882	DISC	W2	5-650PM	TH	242	LOOMIS	
06883	DISC	Y2	7-650PM	TH	242	LOOMIS	
06884	DISC	Y4	7-650PM	TH	236	LOOMIS	
06885	DISC	A3	8-950	F	242	LOOMIS	
06886	DISC	&C3	10-1150	F	242	LOOMIS	
06887	DISC	E3	1-250	F	242	LOOMIS	
06888	DISC	G3	3-450	F	242	LOOMIS	
06889	DISC	G6	3-450	F	236	LOOMIS	
06890	LAB	C1X	10-1150	M	164	LOOMIS	
06891	LAB	E1X	1-250	M	164	LOOMIS	
06892	LAB	G1X	3-450	M	164	LOOMIS	
06893	LAB	X1X	5-650PM	M	164	LOOMIS	
06894	LAB	Z1X	7-850PM	M	164	LOOMIS	

PHYCS 113 CONTINUED

06885	LAB	L1X	8-9SO	TU		164	LOOMIS
06886	LAB	N1X	10-11SO	TU		164	LOOMIS
06887	LAB	R1X	1-2SO	TU		164	LOOMIS
06888	LAB	T1X	3-4SO	TU		164	LOOMIS
06889	LAB	W1X	5-6SOPM	TU		164	LOOMIS
06900	LAB	Y1X	7-8SOPM	TU		164	LOOMIS
06901	LAB	A2X	8-9SO	W		164	LOOMIS
06902	LAB	C2X	10-11SO	W		164	LOOMIS
06903	LAB	E2X	1-2SO	W		164	LOOMIS
06904	LAB	G2X	3-4SO	W		164	LOOMIS
06905	LAB	J2X	5-6SOPM	W		164	LOOMIS
06906	LAB	L2X	8-9SO	TH		164	LOOMIS
06907	LAB	N2X	10-11SO	TH		164	LOOMIS
06908	LAB	R2X	1-2SO	TH		164	LOOMIS
06909	LAB	T2X	3-4SO	TH		164	LOOMIS
06910	LAB	W2X	5-6SOPM	TH		164	LOOMIS
06911	LAB	Y2X	7-8SOPM	TH		164	LOOMIS
06912	LAB	A3X	8-9SO	F		164	LOOMIS
06913	LAB	C3X	10-11SO	F		164	LOOMIS

PHYCS 114 GENERAL PHYSICS (WAVES AND QUANTUM PHYSICS).
PREREQUISITE: PHYCS 111, 112, CREDIT OR CONCURRENT REGISTRATION IN MATH 242.
*STUDENTS MAY NOT RECEIVE CREDIT FOR BOTH PHYCS 114 AND PHYCS 102.
*GEN ED: PS WITH PHYCS 113
2 HOURS.
FOR STUDENTS IN ENGINEERING, MATHEMATICS, PHYSICS, AND CHEMISTRY.
MEETS ONLY DURING THE FIRST HALF OF THE SEMESTER: SEPTEMBER 3 THROUGH OCTOBER 18.
PHYCS 114 LECT, OISC, AND LAB SECTIONS WILL NOT MEET WED,THURS, FRI, AUGUST 28, 29, 30; LECT, OISC, AND LAB BEGIN SEPTEMBER 3.
EVENING EXAMINATIONS WILL BE GIVEN IN THIS COURSE -- INCLUDING AN EVENING FINAL EXAM DURING THE WEEK OF OCTOBER 21.
(IN SPRING 2003, PHYCS 114 WILL MEET DURING THE SECOND HALF OF THE SEMESTER; PHYCS 113 WILL MEET DURING THE FIRST HALF.)
SECTIONS BEGINNING WITH & ARE HONORS SECTIONS.
SECTION CHANGES ARE NOT ALLOWED AFTER SEPTEMBER 13.
STUDENTS IN COLLEGE OF ENGINEERING CURRICULA THAT REQUIRE PHYCS 114 MAY NOT DROP THIS COURSE AFTER AUGUST 28 WITHOUT THE CONSENT OF THE COLLEGE.
REGISTER FOR ONE OF THE LECTURES, ONE OF THE DISCUSSION SECTIONS, AND ONE OF THE LABORATORY SECTIONS.

06914	LECT	A	&30-94S	TUTH		151	LOOMIS	COOPER
06915	LECT	B	10-1115	TUTH		151	LOOMIS	COOPER
06916	OISC	L1	8-9SO	TU		242	LOOMIS	
06917	OISC	&N1	10-11SO	TU		242	LOOMIS	
06918	OISC	R1	1-2SO	TU		242	LOOMIS	
06919	OISC	T1	3-4SO	TU		242	LOOMIS	
06920	OISC	W1	5-6SOPM	TU		242	LOOMIS	
06921	OISC	W3	5-6SOPM	TU		236	LOOMIS	
06922	OISC	Y1	7-8SOPM	TU		242	LOOMIS	
06923	OISC	&A2	8-9SO	W		242	LOOMIS	
06924	OISC	C2	10-11SO	W		242	LOOMIS	
06925	OISC	E2	1-2SO	W		242	LOOMIS	
06926	OISC	G2	3-4SO	W		242	LOOMIS	
06927	OISC	J2	5-6SOPM	W		242	LOOMIS	
06928	OISC	L2	8-9SO	TH		242	LOOMIS	
06929	OISC	N2	10-11SO	TH		242	LOOMIS	
06930	OISC	R2	1-2SO	TH		242	LOOMIS	
06931	OISC	&T2	3-4SO	TH		242	LOOMIS	
06932	OISC	W2	5-6SOPM	TH		242	LOOMIS	
06933	OISC	Y2	7-8SOPM	TH		242	LOOMIS	
06934	OISC	Y4	7-8SOPM	TH		236	LOOMIS	
06935	OISC	A3	8-9SO	F		242	LOOMIS	
06936	OISC	&C3	10-11SO	F		242	LOOMIS	
06937	OISC	E3	1-2SO	F		242	LOOMIS	
06938	OISC	G3	3-4SO	F		242	LOOMIS	
06939	OISC	G6	3-4SO	F		236	LOOMIS	
06940	LAB	C1X	10-11SO	M		164	LOOMIS	
06941	LAB	E1X	1-2SO	M		164	LOOMIS	
06942	LAB	G1X	3-4SO	M		164	LOOMIS	
06943	LAB	X1X	5-6SOPM	M		164	LOOMIS	
06944	LAB	21X	7-8SOPM	M		164	LOOMIS	
06945	LAB	L1X	8-9SO	TU		164	LOOMIS	
06946	LAB	N1X	10-11SO	TU		164	LOOMIS	
06947	LAB	R1X	1-2SO	TU		164	LOOMIS	
06948	LAB	T1X	3-4SO	TU		164	LOOMIS	
06949	LAB	W1X	5-6SOPM	TU		164	LOOMIS	
06950	LAB	Y1X	7-8SOPM	TU		164	LOOMIS	
06951	LAB	A2X	8-9SO	W		164	LOOMIS	
06952	LAB	C2X	10-11SO	W		164	LOOMIS	
06953	LAB	E2X	1-2SO	W		164	LOOMIS	
06954	LAB	G2X	3-4SO	W		164	LOOMIS	
06955	LAB	J2X	5-6SOPM	W		164	LOOMIS	
06956	LAB	L2X	8-9SO	TH		164	LOOMIS	
06957	LAB	N2X	10-11SO	TH		164	LOOMIS	
06958	LAB	R2X	1-2SO	TH		164	LOOMIS	
06959	LAB	T2X	3-4SO	TH		164	LOOMIS	
06960	LAB	W2X	5-6SOPM	TH		164	LOOMIS	
06961	LAB	Y2X	7-8SOPM	TH		164	LOOMIS	
06962	LAB	A3X	8-9SO	F		164	LOOMIS	
06963	LAB	C3X	10-11SO	F		164	LOOMIS	

PHYCS 140 PRACTICAL PHYSICS: HOW THINGS WORK — A COURSE FOR NONSCIENTISTS.
*NO CREDIT FOR STUDENTS IN THE COLLEGE OF ENGINEERING.
*GEN ED: PS
3 HOURS.
SECTION CHANGES ARE NOT ALLOWED AFTER SEPTEMBER 13.
REGISTER FOR THE LECTURE AND FOR ONE OF THE DISCUSSION SECTIONS.

06964	LECT	A	130-2SO	MW		141	LOOMIS	GREENE
06965	OISC	M8	8	M		61	LOOMIS	
06966	OISC	M9	9	M		61	LOOMIS	
06967	OISC	M10	10	M		61	LOOMIS	
06968	OISC	M11	11	M		61	LOOMIS	
06969	OISC	T8	8	TH		61	LOOMIS	
06970	OISC	T9	9	TH		61	LOOMIS	

PHYCS 140 CONTINUED

06971	OISC	T10	10	TH		61	LOOMIS
06972	OISC	T11	11	TH		61	LOOMIS
06973	OISC	T12	12	TH		61	LOOMIS
06974	OISC	T1	1	TH		61	LOOMIS
06975	OISC	T2	2	TH		61	LOOMIS
06976	OISC	T3	3	TH		61	LOOMIS
06977	OISC	T4	4	TH		61	LOOMIS
06978	OISC	T5	5PM	TH		61	LOOMIS
06979	OISC	T6	6PM	TH		61	LOOMIS
06980	OISC	T7	7PM	TH		61	LOOMIS
06981	OISC	P8	8PM	TH		61	LOOMIS
06982	OISC	F8	8	F		61	LOOMIS
06983	OISC	F9	9	F		61	LOOMIS
06984	OISC	F10	10	F		61	LOOMIS
06985	OISC	F11	11	F		61	LOOMIS
06986	OISC	F12	12	F		61	LOOMIS
06987	OISC	F1	1	F		61	LOOMIS
06988	OISC	F2	2	F		61	LOOMIS
06989	OISC	F3	3	F		61	LOOMIS
06990	OISC	F4	4	F		61	LOOMIS

PHYCS 141 SPECIAL PROBLEMS.
PREREQUISITE: CREDIT OR CONCURRENT REGISTRATION IN PHYCS 140.
1 HOUR.
TO REGISTER IN THIS COURSE, STUDENTS SHOULD CONTACT THE PHYSICS 140 INSTRUCTOR.

	CONF		ARR					Ind Study

PHYCS 150 PHYSICS AND THE MODERN WORLD: A COURSE FOR NONSCIENTISTS.
*GEN ED: PS
3 HOURS.
DISCUSSION SECTION TO BE ARRANGED.

06991	LECT	A	9-1020	MW		151	LOOMIS	MARTIN

PHYCS 151 SPECIAL PROBLEMS.
PREREQUISITE: CONCURRENT OR PRIOR REGISTRATION IN PHYCS 150.
1 HOUR.
TO REGISTER IN THIS COURSE, STUDENTS SHOULD CONTACT THE PHYSICS 150 INSTRUCTOR.

	CONF		ARR					Ind Study

PHYCS 199 UNDERGRADUATE OPEN SEMINAR.
*MAY BE REPEATED.
1 TO 5 HOURS.
TO REGISTER FOR INDEPENDENT STUDY IN THIS COURSE, STUDENTS SHOULD CONTACT THE DEPARTMENT OFFICE.

	CONF		ARR					Ind Study

PHYCS 199B
PHYSICS CAREERS.
Orientation for all new physics majors.
Other interested students are also invited to enroll.
1 HOUR.

06992	CONF	B	230-3SO	TU		141	LOOMIS	SULLIVAN

PHYCS 199POM
THE PHYSICS OF MUSIC.
This course will cover the following topics and will have accompanying lab demonstations and experimental setups for hands-on direct learning experiences for the students: the physics of sound (propagation of sound waves), the physics of hearing (psycho-acoustics), the physics of music (all musical styles, and music in the natural world -- living organisms and physical processes), the physics of musical instruments (brass, wind, strings percussion, song, electronic, computer and beyond).
A first year Discovery Program course: enrollment restricted to freshmen. Students should enroll in only one Discovery course. Students who enroll in more than one Discovery course may be dropped from the additional Discovery courses. For a listing of all these courses, with descriptions, see the Discovery Booklet.
THE FIRST MEETING OF PHYCS 199POM WILL BE ON SEPTEMBER 4.
1 HOUR.

06993	LABD	POM	1-220	W		364	LOOMIS	S ERREDE

PHYCS 199BCS
BEHAVIOR OF COMPLEX SYSTEMS: CHAOS, FRACTALS, AND ARTIFICIAL LIFE.
The behavior of complicated systems with many parts will be explored with hands-on computer simulations and lab experiments. Students will experiment with lightning, turbulence, explosions, and human rhythms and use simple computer models to imitate their irregular and symmetric patterns and dynamics and will develop an intuition as to why isolated complex systems prefer harmony and symmetry whereas competing complex systems prefer chaos. Applications in business, engineering, and social sciences will be discussed.
A first year Discovery Program course: enrollment restricted to freshmen. Students should enroll in only one Discovery course. Students who enroll in more than one Discovery course may be dropped from the additional Discovery courses. For a listing of all these courses, with descriptions, see the Discovery Booklet.
THE FIRST MEETING OF PHYCS 199BCS WILL BE ON SEPTEMBER 4.
1 HOUR.

06994	LABD	BCS	4-520	W		257	LOOMIS	HUBLER

PHYCS 199&HM
HONORS SEMINAR: TOPICS IN MECHANICS.
PREREQUISITES: CONCURRENT REGISTRATION IN PHYCS 111 AND CONSENT OF INSTRUCTOR.
*PHYCS 199&HM CAN BE USED TO SATISFY THE HONORS COMPONENT OF PHYCS 111.
This course is the honors supplement to PHYCS 111 and is intended for those students intending to major in physics or who have a strong interest in the subject. Areas to be addressed include rotational and central force motion, non-inertial frames, non-linear systems and post-Newtonian mechanics. The use of simple visualization tools such as Mathematica and Excel will be encouraged.
TO REGISTER FOR PHYCS 199&HM, GO TO THE GENERAL PHYSICS COURSE OFFICE, 231 LOOMIS, [AFTER YOUR REGISTRATION TIME].
THE FIRST MEETING OF PHYCS 199&HM IS WEDNESDAY

PHYCS 199 CONTINUED

(SCHEDULED AS A MONDAY) AUGUST 28.
1 HOUR.

06995	LECD	AHM	4-550	M	257 LOOMIS	BECK

PHYCS 199AHO
HONORS SEMINAR: TOPICS IN ELECTRICITY AND MAGNETISM.
PREREQUISITES: PHYCS 111, CONCURRENT REGISTRATION IN PHYCS 112, AND CONSENT OF INSTRUCTOR.
*PHYCS 199AHO CAN BE USED TO SATISFY THE HONORS COMPONENT OF PHYCS 112.
Students investigate special topics in electricity and magnetism. Through weekly meetings (similar in format to the discussion sections of Physics 111 and 112), students will derive for themselves some of the surprising features of our post-classical physical world. For example, the need for special relativity, the existence of magnetic fields, and the origin of electromagnetic radiation are consequences of simple observations such as the constancy of the speed of light. Other topics will include the nature of Gauss' law and Maxwell's equations, potentials and superposition, amplifiers, analog computers, and the role of quantum mechanics in electrodynamics.
PHYCS 199AHO is intended for students who have been comfortable with the level of difficulty of PHYCS 111, and whose math skills are fairly strong. It allows students to confront in greater depth some of the most interesting intellectual issues in classical electrodynamics. The course will use calculus as a problem-solving tool.
TO REGISTER FOR PHYCS 199AHO, GO TO THE GENERAL PHYSICS COURSE OFFICE, 231 LOOMIS, (AFTER YOUR REGISTRATION TIME).
THE FIRST MEETING OF PHYCS 199AHO IS WEDNESDAY (SCHEDULED AS A MONDAY) AUGUST 28.
1 HOUR.

06996	LECD	AHO	1-250	M	139 LOOMIS	GOLLIN

PHYCS 199AHT
HONORS SEMINAR: TOPICS IN HEAT, THERMODYNAMICS, AND MODERN PHYSICS.
PREREQUISITES: PHYCS 111 AND PHYCS 112 AND CONCURRENT REGISTRATION IN PHYCS 113 AND PHYCS 114.
*PHYCS 199AHT CAN BE USED TO SATISFY THE HONORS COMPONENT OF PHYCS 113 AND PHYCS 114.
PHYCS 199AHT is the honors supplement to PHYCS 113/114 and is intended for those students either planning to major/minor in physics or having a strong interest in the subject. Areas to be covered during PHYCS 113 include diffusion and heat conduction, the Maxwell-Boltzmann distribution and the ideal gas, the Planck distribution and radiation, free energy and the chemical potential, and quantum gases. Areas to be covered during PHYCS 114 include particle scattering, photon quantum states, simple approximation methods (e.g., variational methods), particle exchange, and quantum statistics.
TO REGISTER FOR PHYCS 199AHT, GO TO THE GENERAL PHYSICS COURSE OFFICE, 231 LOOMIS, (AFTER YOUR REGISTRATION TIME).
THE FIRST MEETING OF PHYCS 199AHT IS SEPTEMBER 9.
1 HOUR.

06997	LECD	AHT	3	M	242 LOOMIS	COOPER

PHYCS 199M
THE FOLLOWING SECTION IS RESTRICTED TO SP02 PHYCS 199M STUDENTS TAKING FA02 PHYCS 112. REGISTER IN 231 LOOMIS.
1 HOUR.

06998	DISC	M1	10-1150	F	232 LOOMIS	

PHYCS 225 INTERMEDIATE MECHANICS AND RELATIVITY, I.
PREREQUISITE: CREDIT OR CONCURRENT REGISTRATION IN PHYCS 112 AND IN MATH 285; OR CONSENT OF INSTRUCTOR.
*CREDIT CANNOT BE EARNED FOR BOTH PHYCS 225 AND 210.
3 HOURS.
REGISTER FOR THE LECTURE AND FOR ONE OF THE DISCUSSION SECTIONS.

06999	LECT	L	830-950	MW	136 LOOMIS	PITTS
07000	DISC	A	6PM	M	236 LOOMIS	
07001	DISC	B	7PM	M	238 LOOMIS	
07002	DISC	C	8PM	M	239 LOOMIS	

PHYCS 301 CLASSICAL PHYSICS LAB.
PREREQUISITE: PHYCS 225; OR CONSENT OF INSTRUCTOR.
*NO GRADUATE CREDIT FOR STUDENTS ENROLLED IN THE PHYSICS GRADUATE PROGRAM.
3 HOURS, OR 0.75 UNIT.
REGISTER FOR THE LECTURE AND ONE OF THE LABORATORY SECTIONS.

07003	LECT	L	2	M	136 LOOMIS	DEBEVEC
07004	LAB	A	1-450	TU	332 LOOMIS	
07005	LAB	B	1-450	W	332 LOOMIS	

PHYCS 302 PRINCIPLES OF ATMOSPHERIC DYNAMICS.
Same As ATMOS 302
PREREQUISITE: MATH 280 OR CONSENT OF INSTRUCTOR.
4 HOURS, OR 1 UNIT.

07006	LECD	A	10	MWF	109 ATMOS SC	MAK

PHYCS 303 MODERN EXPERIMENTAL PHYSICS, I.
PREREQUISITE: PHYCS 301; CONCURRENT REGISTRATION IN PHYCS 386, OR CONSENT OF INSTRUCTOR.
*STUDENTS TAKING THE COURSE FOR THE FIRST TIME MUST REGISTER FOR 5 HOURS OR 1 UNIT. THOSE REPEATING THE COURSE MAY DO SO FOR VARIABLE CREDIT OF 3 TO 5 HOURS, OR 1/2 TO 1 UNIT.
3 TO 5 HOURS, OR 0.5 TO 1 UNIT.

07007	LAB	A	1-450	TUTH	334 LOOMIS	SELEN

PHYCS 319 SPACE, TIME, AND MATTER.
Same As PHIL 319
PREREQUISITE: JUNIOR STANDING, ONE COURSE IN PHYSICAL SCIENCE, AND ONE OF THE FOLLOWING: PHYCS 114 OR PHIL 101, 270, OR 317; OR CONSENT OF INSTRUCTOR.
*GRADUATE STUDENTS WRITE AN ADDITIONAL PAPER.
*GEN ED: ACP
3 HOURS, OR 1 UNIT.
ADDITIONAL PREREQUISITE: COMPLETION OF CAMPUS COMPOSITION I GENERAL EDUCATION REQUIREMENT.

PHYCS 319 CONTINUED
REGISTER FOR THE LECTURE AND THE DISCUSSION SECTION.

07008	LECT	AA	230-350	TUTH	144 LOOMIS	WEISSMAN
07009	DISC	A1	ARR			

PHYCS 326 INTERMEDIATE MECHANICS AND RELATIVITY, II.
PREREQUISITE: PHYCS 225; CREDIT OR CONCURRENT REGISTRATION IN MATH 280; OR CONSENT OF INSTRUCTOR.
3 HOURS, OR 0.75 UNIT.
REGISTER FOR THE LECTURE AND FOR ONE OF THE DISCUSSION SECTIONS.

07010	LECT	L	230-350	TUTH	136 LOOMIS	KOGUT
07011	DISC	A	6PM	M	242 LOOMIS	
07012	DISC	B	7PM	M	242 LOOMIS	
07013	DISC	C	8PM	M	242 LOOMIS	

PHYCS 335 ELECTROMAGNETIC FIELDS AND SOURCES, I.
PREREQUISITE: PHYCS 225, MATH 285, AND CREDIT OR CONCURRENT REGISTRATION IN MATH 280, OR CONSENT OF INSTRUCTOR.
3 HOURS, OR 0.75 UNIT.

07014	LECT	A	10	MWF	136 LOOMIS	MAKINS

PHYCS 336 ELECTROMAGNETIC FIELDS AND SOURCES, II.
PREREQUISITE: PHYCS 326 AND 335; OR CONSENT OF INSTRUCTOR.
3 HOURS, OR 0.75 UNIT.

07015	LECT	A	3	MWF	144 LOOMIS	DAHMEN

PHYCS 344 ELECTRONIC CIRCUITS, II.
PREREQUISITE: PHYCS 343 OR CONSENT OF INSTRUCTOR.
5 HOURS, OR 1 UNIT.
REGISTER FOR THE LECTURE AND FOR ONE OF THE LAB SECTIONS.

07016	LECT	L	1	MW	136 LOOMIS	GIANNETTA
07017	LAB	A	3-550	MW	336 LOOMIS	
07018	LAB	B	1-350	TUTH	336 LOOMIS	

PHYCS 361 THERMODYNAMICS AND STATISTICAL MECHANICS.
PREREQUISITE: TWO 300-LEVEL COURSES IN PHYSICS OR CONSENT OF INSTRUCTOR.
*CREDIT MAY NOT BE EARNED IN BOTH PHYCS 361 AND M E 301, CHEM 342 AND 344, AND MET E 420.
4 HOURS, OR 1 UNIT.

07019	LECT	A	1-220	TUTH	136 LOOMIS	ECKSTEIN

PHYCS 363 ATOMIC-SCALE SIMULATIONS.
Same As CSE 373, MATSE 385
PREREQUISITE: A COURSE IN STATISTICAL MECHANICS, OR STATISTICAL THERMODYNAMICS, AND PRIOR EXPERIENCE IN PROGRAMMING IN C, C++, OR FORTRAN, OR CONSENT OF INSTRUCTOR.
3 HOURS, OR 1 UNIT.

07020	LECT	A	11-1220	MW	10683 ENGR HALL	CEPERLEY

PHYCS 371 LIGHT.
PREREQUISITE: PHYCS 101, 102, OR PHYCS 111, 112, AND 114; MATH 285; OR CONSENT OF INSTRUCTOR.
*CREDIT IS 3/4 UNIT WITHOUT LAB.
4 HOURS, OR 0.75 OR 1 UNIT.

UNDERGRADUATES REGISTER FOR LECTURE L AND ONE OF THE LAB SECTIONS FOR 4 HOURS CREDIT. GRADUATE STUDENTS MAY REGISTER FOR LECTURE L AND ONE OF THE LAB SECTIONS FOR 1 UNIT.

07021	LECT	L	11-1220	MW	136 LOOMIS	FLYNN
07022	LAB	A	9-1150	TU	432 LOOMIS	
07023	LAB	B	2-450	W	432 LOOMIS	

GRADUATE STUDENTS NOT TAKING THE LABORATORY REGISTER FOR LECTURE X FOR 3/4 UNIT.

07024	LECT	X	11-1220	MW	136 LOOMIS	FLYNN

PHYCS 383 ATOMIC PHYSICS AND QUANTUM THEORY.
PREREQUISITE: GENERAL PHYSICS, GENERAL CHEMISTRY, MATH 285, OR EQUIVALENT.
3 HOURS, OR 0.75 UNIT.

07025	LECT	A	9-1020	TUTH	136 LOOMIS	STACK

PHYCS 386 ATOMIC PHYSICS AND QUANTUM MECHANICS, I.
PREREQUISITE: GENERAL PHYSICS; MATH 285, CREDIT OR CONCURRENT REGISTRATION IN MATH 315, OR CONSENT OF INSTRUCTOR.
4 HOURS, OR 1 UNIT.

07026	LECT	A	9-1020	TUTH	144 LOOMIS	WISS

PHYCS 387 ATOMIC PHYSICS AND QUANTUM MECHANICS, II.
PREREQUISITE: PHYCS 386.
4 HOURS, OR 1 UNIT.

07027	LECT	A	9-1020	TUTH	152 LOOMIS	LISS

PHYCS 389 INTRODUCTION TO SOLID-STATE PHYSICS.
PREREQUISITE: JUNIOR STANDING IN SCIENCE, ENGINEERING, OR EQUIVALENT.
4 HOURS, OR 1 UNIT.

07028	LECT	A	3-420	MW	136 LOOMIS	BEZRYADIN

PHYCS 397 INDIVIDUAL STUDY.
PREREQUISITE: UPPERCLASSS STANDING; CONSENT OF THE ADVISOR AND STAFF MEMBER WHO SUPERVISES THE WORK.
1 TO 5 HOURS, OR 0.25 TO 1 UNIT.
BEFORE REGISTERING IN THIS COURSE, STUDENTS MUST FILE A PROJECT OUTLINE IN 290Y LOOMIS.

	CONF		ARR			Ind Study

PHYCS 398 SEMINAR: SPECIAL TOPICS IN MODERN PHYSICS.
PREREQUISITE: TO BE DETERMINED FOR EACH TOPIC.
*MAY BE REPEATED TO A MAXIMUM OF 8 HOURS OR 2 UNITS.
1 TO 4 HOURS, OR 0.25 TO 1 UNIT.

PHYCS 398B10

PHYCS 398 CONTINUED

INTRODUCTION TO BIOLOGICAL PHYSICS.
We will apply simple yet powerful ideas of physics to gain some understanding of biology. (What is the inertia of a bacteria and how does this affect its behavior?) We will begin with atoms, move to molecules, then macromolecules, then cells, and finally whole systems. For example, how do we see? The answer: photons cause the release of chemicals-that create electricity. How do we move? The answer: tiny biomolecular motors break chemical bonds, using the energy to create force and motion with efficiencies that put man-made machines to shame. These motors, and indeed, much of biology at the molecular level, operate at the nanometer (one-billionth of a meter) and picoNewton (1 trillionth of a pound) scales. How can we measure such tiny things? Come find out!
Prerequisite: PHYCS 111-112-113 sequence or consent of instructor. No prior biology knowledge or prerequisites, since the course includes a molecular biology primer.
3 HOURS or 0.75 UNITS.

07029	LECT	BIO	1030-1150	TUTH	136 LOOMIS	SELVIN

PHYCS 398EMI
PHYSICS OF ELECTRONIC MUSICAL INSTRUMENTS.
This course will investigate the physics of electronic musical instruments (electric guitars, basses, mandolins, etc.) and amplifiers. Topics covered will include: the physics of how acoustic and electric guitars work, their acoustic properties, the electromagnetic properties of electric guitar pickups, the physics of how vacuum tube and solid state amplifiers work, properties of electronic components (resistors, capacitors, inductors, transformers), amplifier design, electromagnetic and acoustical properties of loudspeakers and loudspeaker enclosures, acoustical and electronic effects. The history of the development of electronic musical instruments, from the perspective of basic science R&D and technological advancements, will also be discussed.
Prerequisites: PHYCS 111, 112, and 114; or consent of instructor.
REGISTER FOR THE LECTURE AND FOR ONE OF THE LABORATORY SECTIONS.
4 HOURS OR 1 UNIT.

07030	LECT	EMI	1-220	TUTH	364 LOOMIS	S ERREDE
07031	LAB	A	11-150	F	364 LOOMIS	
07032	LAB	B	2-450	F	364 LOOMIS	

PHYCS 398ST
SENIOR THESIS.
PREREQUISITE: CONSENT OF INSTRUCTOR.
2 HOURS.

07033	LECT	ST	12-150	F	137 LOOMIS	HERTZOG

PHYCS 420 NONLINEAR DYNAMICS.
PREREQUISITE: MATH 280 OR 285 OR EQUIVALENT; PHYCS 326 OR EQUIVALENT; OR CONSENT OF INSTRUCTOR.
1 UNIT.

07034	LECT	A	11	MWF	257 LOOMIS	HUBLER

PHYCS 435 THEORY OF SEMICONDUCTORS AND SEMICONDUCTOR DEVICES.
Same As ECE 435
PREREQUISITE: SENIOR-LEVEL COURSE IN QUANTUM MECHANICS OR ATOMIC PHYSICS.
1 UNIT.

07035	DISC	E	1	MWF	250 EVERITT	

PHYCS 450 BIOMOLECULAR PHYSICS.
Same As BIOCH 450, BIOPH 450
PREREQUISITE: CHEM 102 OR EQUIVALENT; PHYCS 383 OR 387, OR EQUIVALENT; OR CONSENT OF INSTRUCTOR.
1 UNIT.

07036	LECT	A	4	MWF	158 LOOMIS	CLEGG

PHYCS 455 REACTOR THEORY, I.
Same As NPRE 455
PREREQUISITE: NPRE 355, GRADUATE STANDING IN PHYSICS, OR CONSENT OF INSTRUCTOR.
1 UNIT.

07037	LECO	E	1	MF	206 TRANS BLD	
		E	1-250	W	206 TRANS BLD	

PHYCS 462 STATISTICAL MECHANICS AND KINETIC THEORY.
PREREQUISITE: PHYCS 361 AND ELEMENTARY QUANTUM MECHANICS, OR CONSENT OF INSTRUCTOR.
1 UNIT.

07038	LECT	A	3	MWF	158 LOOMIS	GOLDENFELD

PHYCS 470 INTRODUCTION TO NUCLEAR AND PARTICLE PHYSICS.
PREREQUISITE: PHYCS 480 AND CONCURRENT REGISTRATION IN PHYCS 481.
1 UNIT.

07039	LECT	A	1-220	TUTH	158 LOOMIS	

PHYCS 480 QUANTUM MECHANICS, I.
PREREQUISITE: SENIOR-LEVEL ATOMIC PHYSICS AND QUANTUM MECHANICS, OR CONSENT OF INSTRUCTOR.
1 UNIT.

07040	LECT	A	1-220	TUTH	144 LOOMIS	THALER

PHYCS 481 QUANTUM MECHANICS, II.
PREREQUISITE: PHYCS 480 OR CONSENT OF INSTRUCTOR.
1 UNIT.

07041	LECT	A	230-350	TUTH	137 LOOMIS	FRADKIN

PHYCS 483 GENERAL FIELD THEORY.
PREREQUISITE: PHYCS 481 OR CONSENT OF INSTRUCTOR.
1 UNIT.

07042	LECT	A	230-350	TUTH	158 LOOMIS	SCHULTEN

PHYCS 489 SOLID STATE PHYSICS, I.
PREREQUISITE: PHYCS 361 OR CONSENT OF INSTRUCTOR; AND PHYCS 480.
1 UNIT.

07043	LECT	A	1030-1150	TUTH	144 LOOMIS	GOLDBART

PHYCS 490 SOLID STATE PHYSICS, II.
PREREQUISITE: PHYCS 481 AND 489.
1 UNIT.

07044	LECT	A	1030-1150	TUTH	158 LOOMIS	Y-C CHANG

PHYCS 497 INDIVIDUAL STUDY.
*THIS COURSE IS OFFERED FOR 1/2 TO 4 UNITS FOR THE FULL SEMESTER; OR 1/4 TO 2 UNITS FOR HALF SEMESTERS.
0.25 TO 4 UNITS.
TO REGISTER IN THIS COURSE, STUDENTS SHOULD CONTACT THE DEPARTMENT OFFICE.

	CONF		ARR			Ind Study

PHYCS 498 SEMINAR ON SPECIAL TOPICS IN MODERN PHYSICS.
PREREQUISITE: DETERMINED FOR EACH OFFERING.
0.25 TO 1 UNIT.

PHYCS 498G
GRADUATE PHYSICS ORIENTATION: RESEARCH AND TEACHING IN THE PHYSICS DEPARTMENT.
This course is required for all new physics graduate students. It includes advice on choosing a field of research and finding a research advisor. Current graduate students will relate their experiences and advice; faculty will present overviews on the major areas of research in the Department. Physics staff will explain our computing facilities, the physics and astronomy library, and other facilities. There will be general discussions on research and instructional topics as well as ethics in teaching and research.
MEETS FOR THE FIRST TIME ON SEPTEMBER 8.
MEETS ONLY DURING THE FIRST HALF OF THE SEMESTER.
0.25 UNITS.

07045	LECT	G	1030-1150	F	144 LOOMIS	NATHAN

PHYCS 498MMA
MATHEMATICAL METHODS IN PHYSICS.
Replaces PHYCS 411/412.
Focuses on core techniques widely used in the physical sciences. Emphasis is on applications, and a broad range of illustrative examples will be explored. Primary topics include: calculus of variations and its applications; partial differential equations of mathematical physics (including classification and boundary conditions); separation of variables, series solutions of ordinary differential equations and Sturm-Liouville eigenproblems; Legendre polynomials, spherical harmonics, Bessel functions and their applications; normal mode eigenproblems (including the wave and diffusion equations); inhomogeneous ordinary differential equations (including variation of parameters and Green functions); inhomogeneous partial differential equations and Green functions; potential theory; and integral equations (including Fredholm theory). Will continue in SP03 PHYCS 498MMB with complex variables, group theory, and other topics.
1 UNIT.

07046	LECT	MMA	1030-1150	MW	144 LOOMIS	STONE

PHYCS 498AST
ASTROPHYSICS.
Replaces PHYCS 402.
Satisfies the physics graduate program "cafeteria" requirement.
This course will survey astrophysical phenomena and processes relevant to the evolution of the Universe and structures in it, from the formation of stars and galaxies at the earliest times to the final end states of matter as compact objects. The emphasis will be on developing an understanding based on the underlying physics. Exciting recent developments will be described. Specific topics will include big bang cosmology and the cosmic microwave background radiation; formation, interaction, and evolution of galaxies; formation, structure, and evolution of stars; dynamics of stellar systems; white dwarfs, supernovae, neutron stars, and black holes; physics of accretion disks; the fate of the universe. Topics of special current interest will include cosmological inflation, dark matter in the universe, powerful gamma-ray bursts, feeding of quasars, generation of radio and X-ray emission by supermassive black holes, gravitational lensing, sources of gravitational radiation, and the solar neutrino problem. Course work will consist of weekly homework problems, a mid-term exam, and a final exam. The course will be based on lecture notes and readings, and will be taught at the level of the Astrophysics I and II texts by Bowers and Deeming.
1 UNIT.

07047	LECT	AST	9-1020	MWF	158 LOOMIS	WAHDELT

PHYCS 498CP
TOPICS IN COMPUTATIONAL PHYSICS AND ASTRONOMY.
A numerical laboratory course designed to familiarize students with the use of a computer to solve diverse problems in physics. Problems will be drawn from several different branches of physics and astrophysics. Hydrodynamics, including the physics of shock waves, will be emphasized as the main paradigm for nonlinear phenomena. For the hydrodynamics, the necessary analytic results will be derived in class. Examples drawn from classical mechanics, electromagnetism, quantum mechanics, etc. will already be familiar to students from standard physics courses. Numerical methods discussed will include solving ordinary and partial differential equations, linear algebra and eigenvalue problems, Monte Carlo techniques, FFTs, etc. Students will work on assigned numerical exercises and simulations both individually and in small teams. The results of these simulations will be presented in class periodically and will constitute an integral part of the class development. The emphasis throughout the semester will be on building confidence and expertise at solving physical problems on the computer.
Prerequisites: No formal requirements other than a working knowledge of some scientific programming language like Fortran, C, or C++. Graduate students and upper level undergraduates with solid backgrounds in basic physics are welcome. This course should only be taken by students who plan to participate actively.
1 UNIT (4 HOURS).

07048	LECT	CP	1-220	MW	144 LOOMIS	SHAPIRO

PHYCS 498TDS
PHYSICS OF ONE- AND TWO-DIMENSIONAL SYSTEMS.
This course is intended as an introduction to some of the peculiarities of physics in systems which are effectively one- or two-dimensional. It will emphasize the comparison of theory with

PHYCS 498 CONTINUED

experiment, especially in those cases in which the two apparently do not agree. Specimen topics include the question of long-range order in restricted dimensions, the Luttinger-liquid representation and "spin-charge separation" in one-dimensional systems, weak localization, the [integral and fractional] quantum Hall effect, and the apparently metallic behavior seen in Si MOSFETs and other quasi-two-dimensional systems.
1 UNIT.

07049	LECT	TDS	9-1020	MW	144 LOOMIS		LEGGETT

PHYCS 498NSM
NONEQUILIBRIUM STATISTICAL MECHANICS: AN INTRODUCTION.
Standard and practical tools for the study of nonequilibrium processes (e.g., Langevin equation, van Hove theory) and basic issues of nonequilibrium statistical mechanics (e.g., relation to dynamical systems, coarse-graining) will be outlined from the introductory level.
1 UNIT.

07050	LECT	NSM	130-250	MW	158 LOOMIS		DOND

PHYCS 499 THESIS RESEARCH.
0 TO 4 UNITS.
TO REGISTER IN THIS COURSE, STUDENTS SHOULD CONTACT THE DEPARTMENT OFFICE.

	CONF		ARR				Ind Study

PHYSIOLOGY

DEPARTMENT OFFICE 524 BURRILL HALL
OFFICE HOURS 8:30-12 AND 1-5
DEPARTMENT PHONE (217) 333-1735

PHYSL 103 INTRODUCTION TO HUMAN PHYSIOLOGY.
PREREQUISITE: HIGH SCHOOL CHEMISTRY AND/OR BASIC BIOLOGY STRONGLY RECOMMENDED.
*GEN ED: LS
4 HOURS.
SECTION A: SELF-PACED OPTION. All students must register for the lecture (self-paced format) and one weekly lab section. Students must attend orientation lecture, Wednesday, Aug.28, at 7:30 pm in 100 Noyes Lab. After orientation, instruction is self-paced with readings, repeatable quizzes and exams.
SECTION B: LECTURE OPTION. Lecture: 3 hours per week. All students must register for the lecture and one weekly lab session.
REGISTRATION IN CLASS IS RESTRICTED TO NEW FRESHMAN, NEW TRANSFERS AND READMITS FROM JUNE 3, 2002 TO JULY 8, 2002. REGISTRATION WILL REOPEN TO ALL STUDENTS AFTER THAT DATE.

07051	LECT	A	ARR	ARR		MEISAMI
07052	LECT	B	1230-150	TUTH	228 NAT HIST	MEISAMI
07053	LAB	01	12-3	M	412 NAT HIST	
07054	LAB	02	12-3	M	412A NAT HIST	
07055	LAB	03	3-6	M	412 NAT HIST	
07056	LAB	04	3-6	M	412A NAT HIST	
07057	LAB	05	6-9PM	M	412 NAT HIST	
07058	LAB	06	6-9PM	M	412A NAT HIST	
07059	LAB	07	9-12	TU	412 NAT HIST	
07060	LAB	08	9-12	TU	412A NAT HIST	
07061	LAB	09	12-3	TU	412 NAT HIST	
07062	LAB	10	12-3	TU	412A NAT HIST	
07063	LAB	11	3-6	TU	412 NAT HIST	
07064	LAB	12	3-6	TU	412A NAT HIST	
07065	LAB	13	6-9PM	TU	412 NAT HIST	
07066	LAB	14	6-9PM	TU	412A NAT HIST	
07067	LAB	15	9-12	W	412 NAT HIST	
07068	LAB	16	9-12	W	412A NAT HIST	
07069	LAB	17	12-3	W	412 NAT HIST	
07070	LAB	18	12-3	W	412A NAT HIST	
07071	LAB	19	3-6	W	412 NAT HIST	
07072	LAB	20	3-6	W	412A NAT HIST	
07073	LAB	21	6-9PM	W	412 NAT HIST	
07074	LAB	22	6-9PM	W	412A NAT HIST	
07075	LAB	23	9-12	TH	412 NAT HIST	
07076	LAB	24	9-12	TH	412A NAT HIST	
07077	LAB	25	12-3	TH	412 NAT HIST	
07078	LAB	26	12-3	TH	412A NAT HIST	
07079	LAB	27	3-6	TH	412 NAT HIST	
07080	LAB	28	3-6	TH	412A NAT HIST	
07081	LAB	29	6-9PM	TH	412 NAT HIST	
07082	LAB	30	6-9PM	TH	412A NAT HIST	

PHYSL 199 UNDERGRADUATE OPEN SEMINAR.
*MAY BE REPEATED.
1 TO 5 HOURS.
FIRST YEAR DISCOVERY PROGRAM COURSE: Enrollment restricted to freshmen. Students should enroll in only one Discovery course. Students who enroll in more than one Discovery course may be dropped from the additional Discovery courses. For a listing of these courses and for course descriptions, see the Discovery Program Course booklet or http:provost.uiuc.edu/students/discovery/

DISCOVERY SECTION A-This section provides students with an introduction to exciting advancement in biomedical science. Credit 1 hr.
DISCOVERY SECTION B-Topics covered will include various aspects of the brains functions. Credit 3 hrs.
DISCOVERY SECTION C: This section is specifically targeted to undergraduate minority students interested in pursuing careers in medicine/and or medical research. This course meets from 8/28/02-10/18/02. Credit 1 hr.

	CONF		ARR				Ind Study
07083	LECD	A	3	M	136 BURRILL		FENG
07084	LECD	B	1-250	M	136 BURRILL		MEISAMI
07085	LECD	C	3-450	W	177 MED SCI		BLOOM

PHYSL 290 READING AND INDIVIDUAL TOPICS COURSE.
PREREQUISITE: A COURSE IN PHYSIOLOGY AND CONSENT OF INSTRUCTOR.

PHYSL 290 CONTINUED
*MAY BE REPEATED TO A MAXIMUM OF 10 HOURS. MAJORS IN ANY SCHOOL OF LIFE SCIENCES OPTION MAY COUNT TOWARD GRADUATION NO MORE THAN A COMBINED MAXIMUM OF 10 HOURS OF 290, 292, AND 294 CREDIT OFFERED BY: BIOPH; CSB; EEE; ENTOM; MCBIO; PHYSL; AND PLBIO. THESE HOURS WILL NOT BE COUNTED AS ADVANCED HOURS IN THE OPTION.
1 TO 5 HOURS.
CONF SECTION: INDEPENDENT STUDY. TO REGISTER, STUDENTS MUST CONTACT DEPARTMENT OFFICE, 524 BURRILL HALL

	CONF		ARR				Ind Study

PHYSL 292 SENIOR THESIS.
PREREQUISITE: CONSENT OF INSTRUCTOR.
*MAY BE REPEATED TO A MAXIMUM OF 8 HOURS. MAJORS IN ANY SCHOOL OF MOLECULAR AND CELLULAR BIOLOGY OPTION MAY COUNT TOWARD GRADUATION NO MORE THAN A COMBINED MAXIMUM OF 10 HOURS OF 290, 292, AND 294 CREDIT OFFERED BY: BIOPH; CSB; EEE; ENTOM; MCBIO; PHYSL; AND PLBIO. THESE HOURS WILL NOT BE COUNTED AS ADVANCED HOURS IN THE OPTION.
2 TO 4 HOURS.
NOTE: Course is research in Physiology under the direction of a departmental faculty sponsor. A thesis, based on the research, must be submitted in order to be considered a candidate for graduation with distinction in Physiology.
For independent study registration in this course, students must contact the department office, 524 Burrill Hall.

	CONF		ARR				Ind Study

PHYSL 295 SPECIAL TOPICS IN GENERAL PHYSIOLOGY.
PREREQUISITE: CREDIT OR CONCURRENT REGISTRATION IN PHYSL 301; CONSENT OF INSTRUCTOR.
2 HOURS.
TOPIC: TO BE ANNOUNCED.

07086	LABD	1	4	M	229 NAT HIST		MEISAMI

PHYSL 301 CELL AND MEMBRANE PHYSIOLOGY.
PREREQUISITE: BIOL 122 OR 251, OR EQUIVALENT; ALSO, ONE YEAR EACH OF COLLEGE-LEVEL MATHEMATICS AND PHYSICS, PLUS CHEMISTRY THROUGH ORGANIC WITH LABORATORY.
3 HOURS, OR 0.75 UNIT.

07087	LECT	1	1	MWF	116 R A L		HELMAN

PHYSL 303 CELL AND MEMBRANE PHYSIOLOGY LABORATORY.
PREREQUISITE: PHYSL 301 OR CURRENT REGISTRATION.
2 HOURS, OR 0.25 UNIT.
STUDENTS SHOULD REGISTER FOR THE LECTURE AND ONE LAB SECTION.

07088	LECT	A	12	M	161 NOYES LAB	Malmgren
07089	LAB	1	2-6	M	230 BURRILL	
07090	LAB	2	1-5	TU	230 BURRILL	
07091	LAB	3	2-6	W	230 BURRILL	
07092	LAB	4	1-5	TH	230 BURRILL	
07093	LAB	5	6-12	TU	230 BURRILL	

PHYSL 404 PHYSIOLOGICAL MEASUREMENTS.
Same As BIOPH 404
PREREQUISITE: CONSENT OF INSTRUCTOR.
*MAY BE REPEATED TO A MAXIMUM OF 1 1/2 UNITS.
0.25 TO 1 UNIT.
EACH SECTION IS FOR .25 UNIT

07094	LAB	KEK	ARR
07095	LAB	ECW	ARR
07096	LAB	TJA	ARR
07097	LAB	LLB	ARR
07098	LAB	PMB	ARR
07099	LAB	DEB	ARR
07100	LAB	MJD	ARR
07101	LAB	ALD	ARR
07102	LAB	ASF	ARR
07103	LAB	MUG	ARR
07104	LAB	RHG	ARR
07105	LAB	SIH	ARR
07106	LAB	MAH	ARR
07107	LAB	EGJ	ARR
07108	LAB	BSK	ARR
07109	LAB	BWK	ARR
07110	LAB	YUL	ARR
07111	LAB	ESM	ARR
07112	LAB	AMN	ARR
07113	LAB	MEN	ARR
07114	LAB	VDR	ARR
07115	LAB	OOS	ARR
07116	LAB	TGW	ARR

PHYSL 409 FACULTY RESEARCH TOPICS.
PREREQUISITE: CONSENT OF INSTRUCTOR.
*MAY NOT BE REPEATED FOR CREDIT.
0.5 UNIT.

07117	LECD	1	12-130	TU	501 BURRILL		RAMIREZ
		1	130-3	TH	501 BURRILL		

PHYSL 410 SPECIAL TOPICS IN PHYSIOLOGY.
PREREQUISITE: CONSENT OF INSTRUCTOR.
*MAY BE REPEATED TO A MAXIMUM OF 2 UNITS.
*APPROVED FOR S/U GRADING ONLY.
0 OR 0.25 UNIT.

07118	LECD	1	12	TH	176 BURRILL		GILLETTE,R.

PHYSL 412 ADVANCED ENDOCRINOLOGY.
Same As ANSCI 412, V B 412
PREREQUISITE: PHYSL 312; CONSENT OF INSTRUCTOR.
*MAY BE REPEATED TO A MAXIMUM OF 2 UNITS.
0.5 UNIT.
FOR INFORMATION ABOUT THIS SEMESTER'S TOPIC, "HUMAN REPRODUCTIVE

PHYSL 412 CONTINUED
MEDICINE" PLEASE SEE WWW.LIFE.UIUC.EDU/REPRO

07119	DISC	1	4	M	396 A S L			NOWAK

PHYSL 430 REPRODUCTIVE PHYSIOLOGY SEMINAR.
PREREQUISITE: CONSENT OF INSTRUCTOR.
*MAY BE REPEATED TO A MAXIMUM OF 1 UNIT.
0.25 UNIT.
Meets with ANSCI 490 Section F

07120	LECD	1	4	W	140 BURRILL			COOKE

PHYSL 431 ADVANCED REPRODUCTIVE ENDOCRINOLOGY.
Same As ANSCI 431, V B 431
PREREQUISITE: ANSCI 331, PHYSL 312, BIOCH 350, OR EQUIVALENT.
0.75 UNIT.

07121	LECT	A	11	MWF	320 MUM HALL			BAHR
		A						HURLEY

PHYSL 433 LABORATORY METHODS IN REPRODUCTIVE PHYSIOLOGY.
Same As ANSCI 433, V B 433
PREREQUISITE: CONSENT OF INSTRUCTOR.
0.25 TO 0.75 UNIT.

07122	LAB	A	10	MF	396 A S L			BAHR
		A						HURLEY
	LECT	A	9	MF	396 A S L			BAHR
		A						HURLEY

PHYSL 460 HUMAN PHARMACOLOGY, I.
PREREQUISITE: PHYSL 356; BIOCH 350; CONSENT OF INSTRUCTOR.
1 UNIT.
Students must contact instructor at least three days prior to the start of classes for information on class schedule. This class meets in Room C, Carle Forum
Section A: Fundamentals of Neuropharmacology - Advanced study of synaptic transmission with an emphasis on the anatomical distribution, pharmacology and functions of various neurotransmitter systems. Prerequisite: consent of instructor. Individual study
1.00 unit

07123	LECT	1	8-10	TUTH	ARR			KEMPER
07124	DISC	1	ARR		ARR			Cox

PHYSL 490 INDIVIDUAL TOPICS.
PREREQUISITE: APPROVAL BY THE DEPARTMENT.
*MAY BE REPEATED IN SAME TERM.
0.25 TO 2 UNITS.
CONFERENCE SECTION: For independent study registration in this course, students must contact department office, 524 Burrill Hall.

	CONF		ARR		ARR			Ind Study

PHYSL 491 ARTIFICIAL NEURAL NETWORKS AND COMPUTATIONAL BRAIN THEORY.
Same As NEURO 491
PREREQUISITE: GRADUATE STANDING OR CONSENT OF INSTRUCTOR.
*APPROVED FOR S/U GRADING.
0.25 UNIT.

07125	LECD		ARR		ARR			

PHYSL 499 THESIS RESEARCH.
0 TO 4 UNITS.
For independent study registration in this course, students must contact the department office, 524 Burrill Hall.

	CONF		ARR		ARR			Ind Study

PLANT BIOLOGY

DEPARTMENT OFFICE 265 MORRILL HALL
OFFICE HOURS 8:30-12 AND 1-5
DEPARTMENT PHONE (217) 333-3260

PLBIO 102 PLANTS, ENVIRONMENT, AND MAN.
Same As IB 102
*CREDIT IS NOT GIVEN BOTH BOTH PLBIO 102 AND 103.
*GEN ED: LS
3 HOURS.
DISCUSSIONS EMPHASIZE SOCIETAL ISSUES AND ACTIVITIES INVOLVE PRACTICAL ASPECTS OF PLANTS.
A NON-LABORATORY COURSE FOR THE NON-SCIENCE AND NON-AGRICULTURE STUDENT.

SECTION 0: TRANSITION STUDENTS ONLY.

07131	DISC	A	12-150	TU	316 NAT HIST			
	LECT	1	11	TUTH	228 NAT HIST			
07132	DISC	B	2-350	TU	316 NAT HIST			
	LECT	1	11	TUTH	228 NAT HIST			
PEND	DISC	C	5-750PM	TU	316 NAT HIST			
	LECT	1	11	TUTH	228 NAT HIST			
07134	DISC	D	9	F	316 NAT HIST			
		D	10-1150	W	316 NAT HIST			
	LECT	1	11	TUTH	228 NAT HIST			
07135	DISC	E	12-150	W	316 NAT HIST			
	LECT	1	11	TUTH	228 NAT HIST			
07136	DISC	F	2-350	W	316 NAT HIST			
	LECT	1	11	TUTH	228 NAT HIST			
PEND	DISC	G	5-750PM	W	316 NAT HIST			
	LECT	1	11	TUTH	228 NAT HIST			
PEND	DISC	H	9-1050	TH	316 NAT HIST			
	LECT	1	11	TUTH	228 NAT HIST			
07133	DISC	I	12-150	TH	316 NAT HIST			
	LECT	1	11	TUTH	228 NAT HIST			
PEND	DISC	J	2-350	TH	316 NAT HIST			
	LECT	1	11	TUTH	228 NAT HIST			
PEND	DISC	K	5-750PM	TH	316 NAT HIST			
	LECT	1	11	TUTH	228 NAT HIST			
PEND	DISC	L	10-1150	F	316 NAT HIST			
	LECT	1	11	TUTH	228 NAT HIST			

PLBIO 102 CONTINUED

PEND	DISC	M	12-150	F	316 NAT HIST			
	LECT	1	11	TUTH	228 NAT HIST			

PLBIO 290 INDIVIDUAL TOPICS.
PREREQUISITE: 10 HOURS OF ADVANCED WORK IN PLANT BIOLOGY OR ANOTHER BIOLOGICAL SCIENCE; JUNIOR OR SENIOR STANDING.
*MAY BE REPEATED TO A MAXIMUM OF 5 HOURS. MAJORS IN ANY SCHOOL OF LIFE SCIENCES OPTION MAY COUNT TOWARD GRADUATION NO MORE THAN A COMBINED MAXIMUM OF 10 HOURS OF 290, 292, AND 294 CREDIT OFFERED BY: BIOPHYSICS; CELL AND STRUCTURAL BIOLOGY; ECOLOGY, ETHOLOGY, AND EVOLUTION; ENTOMOLOGY; MICROBIOLOGY; PHYSIOLOGY; AND PLANT BIOLOGY. THESE HOURS WILL NOT BE COUNTED AS ADVANCED HOURS IN THE OPTION.
1 TO 5 HOURS.
FOR INDEPENDENT STUDY REGISTRATION IN THIS COURSE, STUDENTS MUST CONTACT THE DEPARTMENT OFFICE, 265 MORRILL.

	CONF		ARR					Ind Study

PLBIO 292 SENIOR THESIS.
PREREQUISITE: CANDIDACY FOR A DEGREE WITH DISTINCTION IN PLANT BIOLOGY.
*MAY BE REPEATED TO A MAXIMUM OF 10 HOURS. MAJORS IN ANY SCHOOL OF LIFE SCIENCES OPTION MAY COUNT TOWARD GRADUATION NO MORE THAN A COMBINED MAXIMUM OF 10 HOURS OF 290, 292, AND 294 CREDIT OFFERED BY: BIOPHYSICS; CELL AND STRUCTURAL BIOLOGY; ECOLOGY, ETHOLOGY, AND EVOLUTION; ENTOMOLOGY; MICROBIOLOGY; PHYSIOLOGY; AND PLANT BIOLOGY. THESE HOURS WILL NOT BE COUNTED AS ADVANCED HOURS IN THE OPTION.
2 TO 5 HOURS.
FOR INDEPENDENT STUDY REGISTRATION IN THIS COURSE, STUDENTS MUST CONTACT THE DEPARTMENT OFFICE, 265 MORRILL.

	CONF		ARR					Ind Study

PLBIO 304 EVOLUTIONARY SURVEY OF THE PLANT KINGDOM.
Same As IB 369
PREREQUISITE: IB 103; OR IB 101, BIOL 121, OR 251; OR CONSENT OF INSTRUCTOR.
4 HOURS, OR 1 UNIT.

07144	LAB		2-4	MW	306 NAT HIST			
	LECT		1	MW	306 NAT HIST			PHILLIPS

PLBIO 337 ECOSYSTEM ECOLOGY.
Same As NRES 337
PREREQUISITE: CHEM 101 AND 102; EEE 212 OR PLBIO 381; OR CONSENT OF INSTRUCTOR.
3 HOURS, OR 0.75 UNIT.

07145	LECT	A	1-230	TUTH	136 BURRILL			Hu Feng Sheng

PLBIO 338 PLANT MOLECULAR BIOLOGY.
Same As BIOCH 338, IB 307
PREREQUISITE: BIOCH 350 OR CONSENT OF INSTRUCTOR.
*OFFERED IN ALTERNATE YEARS.
3 HOURS, OR 0.75 UNIT.

07146	LECT	1	9-1030	TUTH	216 CERAMICS			Bohert
		1						ZIELINSKI

PLBIO 381 PLANT ECOLOGY.
Same As IB 341
PREREQUISITE: IB 260 OR EQUIVALENT.
*TWO WEEKEND FIELD TRIPS.
5 HOURS, OR 1 UNIT.

07147	LAB		1-5	F	408 NAT HIST			
	LECT		9	MWF	408 NAT HIST			AUGSPURGER

PLBIO 410 DISCUSSIONS IN PLANT BIOLOGY.
Same As IB 410
*NO CREDIT GIVEN EXCEPT FOR STUDENTS PRESENTING RESULTS OF THEIR DOCTORAL THESIS RESEARCH.
0 OR 0.25 UNIT.

07148	CONF	SPL	ARR					LONG
07149	CONF	ED	ARR					DELUCIA
07150	CONF	FSH	ARR					Hu Feng Sheng

PLBIO 413 DISCUSSIONS IN PLANT PHYSIOLOGY.
Same As IB 413
0.25 UNIT.
MEETS WITH CPSC 400GE1 AND GE2.

07151	LECD	001	12	W	W109 TURNER			

PLBIO 414 DISCUSSIONS IN PLANT MORPHOLOGY AND TAXONOMY.
Same As IB 414
0.25 UNIT.

07152	LECD		ARR		ARR			

PLBIO 419 DISCUSSIONS IN PHOTOSYNTHESIS AND RELATED TOPICS.
Same As IB 419
PREREQUISITE: CONSENT OF INSTRUCTOR.
*MAY BE REPEATED TO A MAXIMUM OF 1 1/2 UNITS.
0 OR 0.25 UNIT.

07153	LECD	001	4	TH	150 A S L			

PLBIO 488 THE PLANT PIGMENTS.
Same As IB 488, NRES 468
PREREQUISITE: PLBIO 330 OR CONSENT OF INSTRUCTOR.
*OFFERED IN ALTERNATE YEARS.
1 UNIT.

07154	LECD	Z	ARR					REBEIZ

PLBIO 499 THESIS RESEARCH.
0 TO 4 UNITS.

PLBIO 499 CONTINUED
FOR INDEPENDENT STUDY REGISTRATION IN THIS COURSE, STUDENTS MUST CONTACT THE DEPARTMENT OFFICE, 265 MORRILL HALL.

CONF	ARR				Ind Study

PLANT PATHOLOGY

DEPARTMENT OF CROP SCIENCES
DEPARTMENT OFFICE AW-101 TURNER HALL

PL PA 100 PLANTS, PATHOGENS, AND PEOPLE.
PREREQUISITE: COMPLETION OF CAMPUS COMPOSITION I GENERAL EDUCATION REQUIREMENT.
*GEN ED: ACP LS
3 HOURS.

07128	LECD	A	6-850PM	W	W109 TURNER		O'ARCY

PL PA 199 UNDERGRADUATE OPEN SEMINAR.
*MAY BE REPEATED IN THE SAME OR SUBSEQUENT SEMESTERS AS TOPICS VARY. NO MORE THAN 12 HOURS MAY BE COUNTED TOWARD GRADUATION.
1 TO 5 HOURS.
FOR INDEPENDENT STUDY REGISTRATION IN THIS COURSE, STUDENTS SHOULD CONTACT THE DEPARTMENT OFFICE.

CONF	ARR				Ind Study

PL PA 301 BIOLOGY AND ECOLOGY OF PLANT PATHOGENIC FUNGI AND NEMATODES.
PREREQUISITE: PLBID 100, MICRO 100 AND 101, CPSC 220 OR EQUIVALENT, OR CONSENT OF INSTRUCTOR. A COURSE IN BIOCHEMISTRY IS RECOMMENDED.
4 HOURS, OR 1 UNIT.

07127	LECT	A	1-250	TUTH	W109 TURNER		EASTBURN
		A					LAMBERT

PL PA 302 PLANT PATHOGENIC FUNGI AND NEMATODE LABORATORY.
PREREQUISITE: CONCURRENT OR PRIOR REGISTRATION IN PL PA 301.
1 HOUR, OR 0.25 UNIT.

07128	LAB	A	1-350	F	M5 TURNER		EASTBURN
		A					LAMBERT

PL PA 308 PLANT DISEASE DIAGNOSIS.
PREREQUISITE: PL PA 204, OR EQUIVALENT.
2 HOURS, OR 0.5 UNIT.
THIS COURSE IS TAUGHT FIRST 8 WEEKS OF SEMESTER, 8-28 TO 10-18.

07129	LAB	1	3-450	MW	M5 TURNER		BABAOOOST
	LECD	A	9	MW	M5 TURNER		BABAOOOST

PL PA 411 MOLECULAR BIOLOGY OF MICROBE-PLANT INTERACTIONS.
Same As MCBIO 411
PREREQUISITE: PL PA 303 OR EQUIVALENT; MCBID 316, 330, OR EQUIVALENT; AND BIOCH 350 OR EQUIVALENT.
*OFFERED IN ALTERNATE YEARS.
0.75 UNIT.

07130	DISC	A	1-3	TUTH	222 D K H		FARRAND

PL PA 499 THESIS RESEARCH.
0 TO 4 UNITS.
FOR INDEPENDENT STUDY REGISTRATION IN THIS COURSE, STUDENTS SHOULD CONTACT THE INSTRUCTOR WHO WILL SUPERVISE THEIR WORK.

CONF	ARR				Ind Study

POLISH

SLAVIC LANGUAGES AND LITERATURES
DEPARTMENT OFFICE 3092 FOREIGN LANGUAGES BUILDING

POL 101 ELEMENTARY POLISH, I.
4 HOURS.

07155	LECD	A	12	MTUWTH	396 LINCOLN		GLADNEY

POL 103 INTERMEDIATE POLISH, I.
PREREQUISITE: POL 102 OR EQUIVALENT.
4 HOURS.

07156	LECD	A	1	MTUWTH	313 DAVENPORT		GLADNEY

POL 199 UNDERGRADUATE OPEN SEMINAR.
*MAY BE REPEATED.
1 TO 5 HOURS.
FOR INDEPENDENT STUDY REGISTRATION IN THIS COURSE, STUDENTS SHOULD CONTACT THE DEPARTMENT OFFICE.

CONF	ARR				Ind Study

POL 215 INTRODUCTION TO POLISH LITERATURE, I.
PREREQUISITE: POL 104 OR CONSENT OF INSTRUCTOR.
3 HOURS.

07167	LECD	F	2	MWF	313 DAVENPORT		GLADNEY

POLITICAL SCIENCE

UNDERGRADUATE ADVISING: 364 LINCOLN HALL, (217) 333-7491
GRADUATE ADVISING: 371 LINCOLN HALL, (217) 333-2575

IMPORTANT: CHANGES MAY OCCUR IN THE DEPARTMENT'S OFFERINGS BETWEEN THE PRINTING OF THIS TIMETABLE AND THE STUDENT REGISTRATION PERIOD. FOR THE MOST RELIABLE LISTING OF COURSES, BE SURE TO CONSULT THE ON-LINE TIMETABLE (http://www.uiuc.edu/admin_manual/Courses/time.top.html). ADDITIONAL INFORMATION AND COURSE DESCRIPTIONS ARE AVAILABLE IN THE POLITICAL SCIENCE DEPARTMENT'S UNDERGRADUATE AND GRADUATE OFFICES. VISIT OUR WEBSITE (http://www.pol.uiuc.edu)

POL S 100 INTRODUCTION TO POLITICAL SCIENCE.
*GEN ED: SS

POL S 100 CONTINUED
3 HOURS.
Register for lecture and one discussion section.

07158	DISC	N1	10	F	314 LINCOLN		
	LECT	N	10	TUTH	103 MUM HALL		SULKIN, T
07159	DISC	N2	11	F	314 LINCOLN		
	LECT	N	10	TUTH	103 MUM HALL		SULKIN, T
07160	DISC	N3	9	F	329 GREG HALL		
	LECT	N	10	TUTH	103 MUM HALL		SULKIN, T
07161	DISC	C1	9	F	132 LINCOLN		
	LECT	C	10	MW	103 TALBOTLAB		BERNHARD WM
07162	DISC	C2	10	F	132 LINCOLN		
	LECT	C	10	MW	103 TALBOTLAB		BERNHARD WM
07163	DISC	C3	11	F	132 LINCOLN		
	LECT	C	10	MW	103 TALBOTLAB		BERNHARD WM
07164	DISC	C4	11	TH	209 D K H		
	LECT	C	10	MW	103 TALBOTLAB		BERNHARD WM

POL S 150 AMERICAN GOVERNMENT: ORGANIZATION AND POWERS.
*GEN ED: SS
3 HOURS.
For information on the proficiency exam for Pol S 150, contact the Department in 361 Lincoln Hall.

07165	DISC	BB	10	F	111 D K H		
	LECT	B	9	MW	141 WOHLERS		WEISSBERG R

Discussion sections B1, B2, B3, B4, B5, B6, B7 are Learning Communities Program sections. Priority registration will be given to freshmen participants in the LAS Learning Communities Program with some seats available to other students. For a listing of LAS Learning Communities, see the front portion of this Timetable.

07166	DISC	B2	9	F	194 LINCOLN		
	LECT	B	9	MW	141 WOHLERS		WEISSBERG R
07167	DISC	B3	10	M	176 LINCOLN		
	LECT	B	9	MW	141 WOHLERS		WEISSBERG R
07168	DISC	B1	9	F	141 ALTGELD		
	LECT	B	9	MW	141 WOHLERS		WEISSBERG R
07169	DISC	B4	10	TU	396 LINCOLN		
	LECT	B	9	MW	141 WOHLERS		WEISSBERG R
07170	DISC	B5	10	W	429 ARMORY		
	LECT	B	9	MW	141 WOHLERS		WEISSBERG R
07171	DISC	B6	10	TH	396 LINCOLN		
	LECT	B	9	MW	141 WOHLERS		WEISSBERG R
07172	DISC	B7	10	F	122 D K H		
	LECT	B	9	MW	141 WOHLERS		WEISSBERG R

Discussion Section 4B9 is restricted to James Scholars.

07173	DISC	4B9	11	F	119 D K H		
	LECT	B	9	MW	141 WOHLERS		WEISSBERG R
07174	DISC	N11	10	F	123 D K H		
	LECT	N	10	TUTH	112 GREG HALL		ARWINE A
07175	DISC	N10	9	F	300 LINCOLN		
	LECT	N	10	TUTH	112 GREG HALL		ARWINE A
07176	DISC	N2	9	F	302 LINCOLN		
	LECT	N	10	TUTH	112 GREG HALL		ARWINE A

Discussion section N14 is a LAS LinKed Course. This course is linked to History 152, Section LC2.
Students must register for both courses. For enrollment in all sections, go to the department offices in Political Science or History or the office of General Curriculum at 912 S. Fifth Street.

07177	DISC	N14	10	W	49 206E PBDY		
	LECT	N	10	TUTH	112 GREG HALL		ARWINE A

Discussion sections N1, N3, N4, N5, N6, N7, N13 are Learning Communities Program sections. Priority registration will be given to freshmen participants in the LAS Learning Communities Program with some seats available to other students. For a listing of LAS Learning Communities, see the front portion of this Timetable.

07178	DISC	N1	9	F	169 DAVENPORT		
	LECT	N	10	TUTH	112 GREG HALL		ARWINE A
07179	DISC	N7	11	F	162 LINCOLN		
	LECT	N	10	TUTH	112 GREG HALL		ARWINE A
07180	DISC	N5	10	F	222 D K H		
	LECT	N	10	TUTH	112 GREG HALL		ARWINE A
07181	DISC	N13	10	W	433 ARMORY		
	LECT	N	10	TUTH	112 GREG HALL		ARWINE A
07182	DISC	N3	9	F	374 LINCOLN		
	LECT	N	10	TUTH	112 GREG HALL		ARWINE A
07183	DISC	N6	10	F	322 D K H		
	LECT	N	10	TUTH	112 GREG HALL		ARWINE A
07184	DISC	N4	10	F	209 D K H		
	LECT	N	10	TUTH	112 GREG HALL		ARWINE A

Discussion Section 4N8 is restricted to James Scholars.

07185	DISC	4N8	11	F	194 LINCOLN		
	LECT	N	10	TUTH	112 GREG HALL		ARWINE A

Section M for majors only. Register for lecture and one disc sect.

07186	DISC	M1	11	TH	307 D K H		
	LECT	M	9	TUTH	192 LINCOLN		CAMPBELL, A.C.
07187	DISC	M2	9	F	118 LINCOLN		
	LECT	M	9	TUTH	192 LINCOLN		CAMPBELL, A.C.
07188	DISC	M3	10	F	374 LINCOLN		
	LECT	M	9	TUTH	192 LINCOLN		CAMPBELL, A.C.

150 D is restricted to Transition Program participants.

07189	LECD	D	9	MWF	314 LINCOLN		

150NN, 150C are First Year Discovery Progrm courses. Enrollment is restricted to freshmen. Students should enroll in only one Discovery course. Students who enroll in more than one Discovery course may be dropped from the additional Discovery course. For a listing of these courses and descriptions, see the Discovery booklet or http://www/provost.uiuc.edu/students/discovery

07190	LECD	NN	10-1120	TUTH	394 LINCOLN		NAROULLI P
07191	LECD	C	10-1120	MW	396 LINCOLN		KRASSA M

Section U1 is restricted to participants of the Unit One program.

POL S 150 CONTINUED

07192 LECD U1 6-720PM MW 63 ALLENHALL MILLER J

POL S 230 INTRODUCTION TO U.S. RACIAL AND ETHNIC POLITICS.
Same As AFRO 230, LLS 230
*GEN ED: US SS
3 HOURS.

07193 DISC M1 12 F 321 GREG HALL
LECD M 12 MW 124 BURRILL SHAW T
07194 DISC M2 11 F 388 LINCOLN
LECD M 12 MW 124 BURRILL SHAW T
07196 DISC M3 12 TH 388 LINCOLN
LECD M 12 MW 124 BURRILL SHAW T
07198 DISC M4 11 TH 388 LINCOLN
LECD M 12 MW 124 BURRILL SHAW T

POL S 240 INTRODUCTION TO COMPARATIVE POLITICS.
PREREQUISITE: POL S 100 OR 150, OR CONSENT OF INSTRUCTOR.
*GEN ED: SS
3 HOURS.

07197 DISC N1 9 F G32 FOR LANG
LECT N 10 TUTH 314 ALTGELD MUNCK G
07198 DISC N2 11 TH 37 EDUCATION
LECT N 10 TUTH 314 ALTGELD MUNCK G
07199 DISC N3 10 F 321 GREG HALL
LECT N 10 TUTH 314 ALTGELD MUNCK G
07200 DISC N4 11 F 329 DAVENPORT
LECT N 10 TUTH 314 ALTGELD MUNCK G

POL S 241 COMPARATIVE POLITICS IN DEVELOPING COUNTRIES.
*GEN ED: NW SS
3 HOURS.

07201 DISC E4 10 TH G20 FOR LANG
LECT E 1 MW 192 LINCOLN BHAVNANI, R
07202 DISC E5 11 TH 111 GREG HALL
LECT E 1 MW 192 LINCOLN BHAVNANI, R
07203 DISC E6 9 TH 300 LINCOLN
LECT E 1 MW 192 LINCOLN BHAVNANI, R

07204 DISC M1 9 F 388 LINCOLN
LECT M 9 TUTH 100 GREG HALL ELKINS, Z.
07205 DISC M2 10 F 396 LINCOLN
LECT M 9 TUTH 100 GREG HALL ELKINS, Z.
07208 DISC M3 11 F 396 LINCOLN
LECT M 9 TUTH 100 GREG HALL ELKINS, Z.

POL S 243 PAN AFRICANISM IN THE AMERICAS, EUROPE, AND AFRICA.
Same As AFRO 243, AFRST 243, SOC 267
GEN ED: US SS
3 HOURS.

07207 LECD N 10-1120 TUTH 192 LINCOLN BOWEN M

POL S 250 INTRODUCTION TO PUBLIC POLICY.
PREREQUISITE: POL S 100 OR 150, OR CONSENT OF INSTRUCTOR.
3 HOURS.

07208 LECD F 10-1120 MW 314 LINCOLN SEITZ S

POL S 260 INTRODUCTION TO POLITICAL THEORY.
PREREQUISITE: POL S 100 OR 150, OR CONSENT OF INSTRUCTOR.
*GEN ED: HP
3 HOURS.

07209 DISC M1 9 F 3 GREG HALL
LECT M 9 TUTH 180 BEVIER ALLEN, J
07210 DISC M2 10 F 307 O K H
LECT M 9 TUTH 180 BEVIER ALLEN, J
07211 DISC M3 11 F 152 HENRY BLD
LECT M 9 TUTH 180 BEVIER ALLEN, J
07212 DISC M4 12 F 314 LINCOLN
LECT M 9 TUTH 180 BEVIER ALLEN, J

POL S 279 INTRODUCTION TO INTERNATIONAL RELATIONS (ADVANCED COMPOSITION).
PRERQUISITE: POL S 100 OR 150, OR CONSENT OF INSTRUCTOR; COMPLETION OF CAMPUS COMPOSITION I GENERAL EDUCATION REQUIREMENT.
*CREDIT IS NOT GIVEN FOR BOTH POL S 279 AND 280.
*GEN ED: ACP SS
3 HOURS.

07213 LECD C 9 MWF 388 LINCOLN
07214 LECD D 11 MWF 388 LINCOLN

POL S 280 INTRODUCTION TO INTERNATIONAL RELATIONS.
PREREQUISITE: POL S 100 OR 150, OR CONSENT OF INSTRUCTOR.
*CREDIT IS NOT GIVEN FOR BOTH POL S 280 AND 279.
*GEN ED: SS
3 HOURS.

07215 LECD D 11-1220 TUTH 314 LINCOLN DAI, X
07216 LECD S 230-350 TUTH 314 LINCOLN DAI, X
07217 LECD B 9-1020 MW 196 LINCOLN OIEHL P

Section 280 CG is restricted to participants of the Global Crossroads Program. For program information, see www.housing.uiuc.edu/academics/gc or contact Professor Stephen Douglas at 265-0574.
07218 LECD GC ARR HOOSON P

POL S 287 NATURE, SOCIETY AND DEMOCRACY.
Same As NRES 287
PREREQUISITE: A 100-LEVEL COURSE IN ENVIRONMENTAL SCIENCES, SOCIOLOGY, POLITICAL SCIENCE OR ECONOMICS; OR COMPLETION OF ANY SOCIAL SCIENCE RESEARCH METHODS COURSE; OR CONSENT OF INSTRUCTOR.
*GEN ED: NW SS
3 HOURS.

07219 LECD G 2-315 MW 331 GREG HALL Alario Maggie

POL S 290 INDIVIDUAL STUDY.
PREREQUISITE: EVIDENCE OF ADEQUATE PREPARATION FOR SUCH STUDY;

POL S 290 CONTINUED
CONSENT OF THE FACULTY MEMBER SUPERVISING THE WORK; AND APPROVAL BY THE DEPARTMENT HEAD.
*MAY BE REPEATED.
1 TO 4 HOURS.
FOR INDEPENDENT STUDY REGISTRATION IN THIS COURSE, STUDENTS SHOULD CONTACT THE DEPARTMENT OFFICE.

CONF ARR Ind Study

POL S 292 SENIOR THESIS IN INTERNATIONAL RELATIONS.
PREREQUISITE: WRITTEN CONSENT OF INSTRUCTOR; SENIOR STANDING; FIELD OF CONCENTRATION IN POLITICAL SCIENCE, STUDYING INTERNATIONAL RELATIONS.
*MAY BE REPEATED.
3 TO 5 HOURS.
FOR INDEPENDENT STUDY REGISTRATION IN THIS COURSE, STUDENTS SHOULD CONTACT THE DEPARTMENTAL ADVISING OFFICE AND THE INSTRUCTOR WHO WILL SUPERVISE THEIR WORK.

CONF ARR Ind Study

POL S 293 HONORS SENIOR THESIS.
PREREQUISITE: WRITTEN CONSENT OF INSTRUCTOR; OPEN ONLY TO SENIORS WHOSE FIELD OF CONCENTRATION IS POLITICAL SCIENCE AND WHO HAVE A GENERAL UNIVERSITY GRADE-POINT AVERAGE OF AT LEAST 3.0.
*MAY BE REPEATED.
2 TO 5 HOURS.
FOR INDEPENDENT STUDY REGISTRATION IN THIS COURSE, STUDENTS SHOULD CONTACT THE DEPARTMENTAL ADVISING OFFICE AND THE INSTRUCTOR WHO WILL SUPERVISE THEIR WORK.

CONF ARR Ind Study

POL S 296 SPECIAL TOPICS IN POLITICAL SCIENCE.
PREREQUISITE: JUNIOR OR SENIOR STANDING; 6 HOURS OF POLITICAL SCIENCE; CONSENT OF INSTRUCTOR.
*NO MORE THAN 6 HOURS OF CREDIT MAY BE EARNED BY REGISTRATION IN THIS COURSE AND IN POL S 297.
(COUNTS FOR ADVANCED HOURS IN LAS.)
3 HOURS.
296 P Special Topic: Political Economy of Development
296 R Special Topic: Political Psychology
296 S Special Topic: Social Movements & Globalization in the Post Colonial World.

07220 LECD M 930-1050 TUTH 314 LINCOLN SNYDER R
07221 LECD R 1-220 TUTH 144 ARMORY RUDOLPH, T.J.
07222 LECD RR 1-220 TUTH 321 GREG HALL ELKINS, Z.
07223 LECD S 230-350 TUTH 396 LINCOLN BOWEN M

POL S 299 GOVERNMENT INTERNSHIP.
PREREQUISITE: JUNIOR STANDING; A 3.0 GRADE-POINT AVERAGE FOR MOST INTERNSHIPS; POL S 150 AND ONE 300-LEVEL POLITICAL SCIENCE COURSE APPROPRIATE TO THE INTERNSHIP PROGRAM; APPROVAL BY FACULTY SPONSOR.
*MAY BE REPEATED TO A MAXIMUM OF 12 HOURS.
0 TO 6 HOURS.
FOR INDEPENDENT STUDY REGISTRATION IN THIS COURSE, STUDENTS SHOULD CONTACT THE DEPARTMENT OFFICE.

CONF ARR Ind Study

POL S 305 MUNICIPAL GOVERNMENT.
3 HOURS, OR 0.5 OR 1 UNIT.

07224 LECD 11-1220 TUTH 321 GREG HALL SHAW T

POL S 312 STATE GOVERNMENT.
PREREQUISITE: POL S 100 OR 150.
3 HOURS, OR 0.75 UNIT.

07225 LECD 9-1020 TUTH 144 ARMORY RUDOLPH, T.J.

POL S 314 THE PRESIDENCY.
PREREQUISITE: POL S 100 OR 150.
*GRADUATE CREDIT IS NOT GIVEN FOR BOTH POL S 314 AND 451.
3 HOURS, OR 0.5 OR 1 UNIT.

07226 LECD B 230-350 TUTH 192 LINCOLN QUIRK P

POL S 322 POLITICS AND THE MEDIA.
Same As COMM 322, SPCOM 325
PREREQUISITE: POL S 150 OR SIX HOURS OF SOCIAL SCIENCE, OR CONSENT OF INSTRUCTOR.
3 HOURS, OR 0.5 TO 1 UNIT.

07227 LECD 1 1130-1250 TUTH 192 LINCOLN ALTHAUS

POL S 326 AMERICAN POLITICAL PARTIES.
PREREQUISITE: POL S 150 OR CONSENT OF INSTRUCTOR.
*GRADUATE CREDIT IS NOT GIVEN FOR BOTH POL S 326 AND 455 OR 457.
3 HOURS, OR 0.5 OR 1 UNIT.

07228 LECD 1-220 TUTH 314 LINCOLN CAMPBELL, A.C.

POL S 327 BLACK POLITICAL PARTICIPATION IN THE AMERICAN POLITICAL PROCESS.
Same As AFRO 327
PREREQUISITE: POL S 150, OR 6 HOURS OF SOCIAL SCIENCE, OR CONSENT OF INSTRUCTOR.
3 HOURS, OR 0.5 TO 1 UNIT.

07229 LECD 1-220 TUTH 388 LINCOLN PINDERHUGHES D

POL S 328 AN INTRODUCTION TO THE STUDY OF POLITICAL BEHAVIOR.
PREREQUISITE: POL S 150 OR EQUIVALENT.
*GRADUATE CREDIT IS NOT GIVEN FOR BOTH POL S 328 AND 456.
3 HOURS, OR 0.5 OR 1 UNIT.

07230 LECD D 11 MWF 321 GREG HALL WEISSBERG R

POL S 329 ELECTORAL BEHAVIOR.
PREREQUISITE: SIX HOURS OF POLITICAL SCIENCE.

POL S 329 CONTINUED
*GRADUATE CREDIT IS NOT GIVEN FOR BOTH POL S 329 AND 455 OR 456.
3 HOURS, OR 0.5 OR 1 UNIT.
07231 LECD R 1-220 TUTH 396 LINCOLN GAINES B

POL S 336 GOVERNMENTS AND POLITICS IN WESTERN CONTINENTAL EUROPE.
PREREQUISITE: SIX HOURS OF POL S OR CONSENT OF INSTRUCTOR.
3 HOURS, OR 0.5 OR 1 UNIT.
07232 LECD 1 MWF 388 LINCOLN BERNHARD WM

POL S 342 GOVERNMENT AND POLITICS IN LATIN AMERICA.
PREREQUISITE: 6 HOURS OF POLITICAL SCIENCE OR CONSENT OF INSTRUCTOR.
3 HOURS, OR 0.5 OR 1 UNIT.
07233 LECD 230-350 TUTH 321 GREG HALL SNYDER R

POL S 372 ETHNIC CONFLICT.
PREREQUISITE: POL S 240, 280, OR CONSENT OF INSTRUCTOR.
*GEN ED: ACP
3 HOURS, OR 1 UNIT.
07234 LECD 230-350 MW 321 GREG HALL LEFF C

POL S 375 POLITICS OF THE GLOBAL ECONOMY.
PREREQUISITE: POL S 240 OR 280.
3 HOURS, OR 1 UNIT.
07235 LECD 9-1020 TUTH 321 GREG HALL PAHRE R

POL S 385 INTERNATIONAL LAW.
PREREQUISITE: POL S 280 OR CONSENT OF INSTRUCTOR.
3 HOURS, OR 0.5 OR 1 UNIT.
07236 LECD 1030-12 MW 196 LINCOLN DIEHL P

POL S 390 METHODS OF POLITICAL ANALYSIS.
PREREQUISITE: POL S 270 OR CONSENT OF INSTRUCTOR.
3 HOURS, OR 0.5 OR 1 UNIT.
Consent of the instructor and Graduate Studies Office required to register in this course.
07237 LECD 3-530 M 394 LINCOLN CHO, W

POL S 396 TOPICS IN CONTEMPORARY POLITICAL THEORY.
PREREQUISITE: POL S 260, OR CONSENT OF INSTRUCTOR FOR POLITICAL SCIENCE STUDENTS. NO PREREQUISITES FOR 3RD OR 4TH YEAR STUDENTS FROM OTHER DEPARTMENTS OR FOR GRADUATE STUDENTS.
*MAY BE REPEATED IN THE SAME SEMESTER TO A MAXIMUM OF 6 HOURS OR 2 UNITS, OR MAY BE REPEATED IN SUBSEQUENT SEMESTERS TO A MAXIMUM OF 9 HOURS OR 3 UNITS.
3 HOURS, OR 0.5 TO 1 UNIT.
07238 LECD 230-350 TUTH 388 LINCOLN ALLEN, J

POL S 398 THEORY AND PRACTICE OF DEMOCRATIC GOVERNMENT.
PREREQUISITE: POL S 260 OR CONSENT OF INSTRUCTOR.
3 HOURS, OR 0.5 OR 1 UNIT.
07239 LECD A 1-220 MW 398 LINCOLN SEITZ S

POL S 430 PROSEMINAR IN COMPARATIVE POLITICS.
1 UNIT.
07240 LECD 1-330 TH 394 LINCOLN LEFF C

POL S 432 THE COMPARATIVE METHOD IN POLITICAL SCIENCE.
1 UNIT.
07241 LECD 6-730PM TU 394 LINCOLN MUNCK G

POL S 455 SEMINAR ON POLITICAL PARTIES AND ELECTIONS.
PREREQUISITE: GRADUATE STANDING.
*GRADUATE CREDIT IS NOT GIVEN FOR BOTH POL S 455 AND POL S 326 OR 329.
1 UNIT.
07242 LECD 1-330 F 394 LINCOLN KRASSA M

POL S 480 SCOPE AND THEORY IN INTERNATIONAL RELATIONS.
1 UNIT.
07243 LECD 1-330 W 394 LINCOLN PAHRE R

POL S 489 INTERNATIONAL RELATIONS: SPECIAL PROBLEMS IN THEORY AND RESEARCH.
PREREQUISITE: POL S 480 OR 481, OR CONSENT OF INSTRUCTOR.
*MAY BE REPEATED UNDER DIFFERENT INSTRUCTORS FOR A TOTAL OF 3 UNITS.
0.25 TO 1 UNIT.
07244 LECD 1-320 TU 394 LINCOLN HUI, V.

POL S 492 PROBLEMS OF EXPLANATION IN SOCIAL SCIENCE.
*MAY BE REPEATED AS TOPICS VARY TO A MAXIMUM OF 2 UNITS.
1 UNIT.
Section G Topic is Game Theory
07245 LECD G 330-6 W 394 LINCOLN GAINES B

POL S 493 RESEARCH IN SELECTED TOPICS.
0.5 TO 3 UNITS.
FOR INDEPENDENT STUDY REGISTRATION IN THIS COURSE, PRIOR APPROVAL IS NECESSARY. SEE THE DEPARTMENTAL DIRECTOR OF GRADUATE STUDIES.
Section E Topic is Ecological Inference.
CONF ARR Ind Study
07246 LECD E 130-330 W 374 LINCOLN CHO, W

POL S 495 THE PHILOSOPHY OF POLITICAL SCIENCE.
PREREQUISITE: GRADUATE STANDING.
1 UNIT.
07247 LECD 1230-3 M 394 LINCOLN KUKLINSKI J

POL S 499 THESIS RESEARCH.
0 TO 4 UNITS.
FOR INDEPENDENT STUDY REGISTRATION IN THIS COURSE, PRIOR APPROVAL IS NECESSARY. SEE THE DEPARTMENTAL DIRECTOR OF GRADUATE STUDIES.

POL S 499 CONTINUED
CONF ARR Ind Study

PORTUGUESE

DEPARTMENT OFFICE 4080 FOREIGN LANGUAGES BUILDING
DEPARTMENT PHONE (217) 333-3390

PORT 101 ELEMENTARY PORTUGUESE, I.
4 HOURS.
07248 LECD E 1 MTUWTH 215 DAVENPORT

PORT 103 INTERMEDIATE PORTUGUESE, I.
PREREQUISITE: PORT 102 OR TWO YEARS OF HIGH SCHOOL PORTUGUESE.
4 HOURS.
07249 LECD B 9 MTUWTH 215 DAVENPORT

PORT 191 FRESHMAN HONORS TUTORIAL.
PREREQUISITE: CONSENT OF THE DEPARTMENTAL HONORS ADVISOR IN PORTUGUESE.
*MAY BE REPEATED ONCE TO A MAXIMUM OF 6 HOURS.
1 TO 3 HOURS.
FOR INDEPENDENT STUDY REGISTRATION IN THIS COURSE, STUDENTS SHOULD CONTACT THE DEPARTMENT OFFICE.
CONF ARR Ind Study

PORT 199 UNDERGRADUATE OPEN SEMINAR.
*MAY BE REPEATED.
1 TO 5 HOURS.
FOR INDEPENDENT STUDY REGISTRATION IN THIS COURSE, STUDENTS SHOULD CONTACT THE DEPARTMENT OFFICE.
CONF ARR Ind Study

PORT 200 ADVANCED GRAMMAR.
PREREQUISITE: PORT 104 OR CONSENT OF INSTRUCTOR.
3 HOURS.
07250 LECD C 10 MWF 1112 FOR LANG

PORT 210 COMPOSITION AND CONVERSATION, I.
PREREQUISITE: PORT 104 OR CONSENT OF INSTRUCTOR.
3 HOURS.
07251 LECD D 11 MWF 1112 FOR LANG

PORT 300 INTENSIVE PORTUGUESE FOR SPEAKERS OF ROMANCE LANGUAGES.
PREREQUISITE: NATIVE OR NEAR-NATIVE PROFICIENCY IN A ROMANCE LANGUAGE (SPANISH, FRENCH, ITALIAN, OR RUMANIAN).
*CREDIT IS NOT GIVEN FOR BOTH PORT 300 AND PORT 101-102.
3 HOURS, OR 0.75 UNIT.
07252 LECD X 12 MWF G9 FOR LANG

PORT 360 PRINCIPLES OF LANGUAGE TESTING.
Same As E I L 360, EDPSY 393, FR 360, GER 360 ITAL 360, SLS 360, SPAN 360
PREREQUISITE: E I L 389 OR CONSENT OF INSTRUCTOR.
3 HOURS, OR 1 UNIT.
07253 LECD A ARR

PORT 382 COMPUTER-BASED FOREIGN LANGUAGE TEACHING.
Same As CLCIV 382, E I L 382, FR 382, GER 382 HUMAN 382, ITAL 382, LING 386, SLAV 382, SPAN 382
PREREQUISITE: TWO YEARS OF COLLEGE LANGUAGE, OR EQUIVALENT, AND CONSENT OF INSTRUCTOR.
4 HOURS, OR 1 UNIT.
07254 LECD A 11 MWF G27 FOR LANG

PORT 471 PROSEMINAR IN FOREIGN LANGUAGE TEACHING.
Same As ITAL 471, SPAN 471
PREREQUISITE: TEACHING ASSISTANSHIP IN THE DEPARTMENT OF SPANISH, ITALIAN, AND PORTUGUESE, OR CONSENT OF INSTRUCTOR.
1 UNIT.
07255 LECD A 9-1050 F 211 DAVENPORT ZAPATA G

PORT 495 SPECIAL TOPICS IN PORTUGUESE AND BRAZILIAN LITERATURE.
0.25 TO 1 UNIT.
TO REGISTER IN THIS COURSE, STUDENTS SHOULD CONTACT THE DEPARTMENT OFFICE.
CONF ARR Ind Study

PORT 499 THESIS RESEARCH.
0 TO 4 UNITS.
TO REGISTER IN THIS COURSE, STUDENTS SHOULD CONTACT THE INSTRUCTOR WHO WILL SUPERVISE THEIR WORK.
CONF ARR Ind Study

PROGRAM IN MEDIEVAL STUDIES

PROGRAM OFFICE 3092E FOREIGN LANGUAGE BUILDING
TELEPHONE NUMBER (217) 333-0680

MDVL 410 SEMINAR IN LITERARY MOVEMENTS AND PERIODS.
Same As C LIT 451
*MAY BE REPEATED TO A MAXIMUM OF 3 UNITS AS TOPICS VARY.
1 UNIT.
05860 LECD A 12-250 W 1110 FOR LANG PALENCIA-ROTH

PSYCHOLOGY

DEPARTMENT OFFICE 10 PSYCHOLOGY BUILDING
DEPARTMENT PHONE (217) 333-6478

PSYCH 100 INTRODUCTION TO PSYCHOLOGY.
*CREDIT IS NOT GIVEN FOR PSYCH 103 AND PSYCH 100.

PSYCH 100 CONTINUED
*REQUIRES FIVE HOURS OF PARTICIPATION IN LABORATORY EXPERIMENTS.
*GEN ED: BS
4 HOURS.
STUDENTS SHOULD REGISTER FOR ONE SECTION ONLY. EVENING EXAMINATIONS ARE GIVEN IN THIS COURSE. DATES TO BE ANNOUNCED LATER.

SECTION U1: FOR UNIT ONE STUDENTS ONLY

ALL LC SECTIONS ARE FIRST YEAR LEARNING COMMUNITIES PROGRAM COURSES. REGISTRATION IS RESTRICTED TO FRESHMAN PARTICIPANTS IN THE LAS LEARNING COMMUNITIES PROGRAM. FOR A LISTING OF LAS LEARNING COMMUNITIES, SEE THE FRONT PORTION OF THIS TIMETABLE.

SECTION GLC: GARNER LEADERSHIP COMMUNITY. REGISTRATION IS RESTRICTED TO PARTICIPANTS IN THE GARNER LEADERSHIP COMMUNITY PROGRAM. MEETS WITH P1.

SECTION WE: FOR WESTON EXPLORATION. REGISTRATION IS RESTRICTED TO PARTICIPANTS IN THE WESTON EXPLORATION PROGRAM. MEETS WITH C1.

SECTION &JS: IS DESIGNATED AS A DISCOVERY COURSE FOR JAMES SCHOLARS ONLY

SECTION &R: FOR JAMES SCHOLARS ONLY

07256	LECD	A1	8	MWF	126 HENRY BLD	
07257	LECD	A2	8	MWF	31 PSYCH BLD	
07258	LECD	B1	9	MWF	126 HENRY BLD	
07259	LECD	B2	9	MWF	31 PSYCH BLD	
07260	LECD	C1	10	MWF	136 HENRY BLD	
07261	LECD	C2	10	MWF	31 PSYCH BLD	
07262	LECD	D1	11	MWF	136 HENRY BLD	
07263	LECD	D2	11	MWF	21 PSYCH BLD	
07264	LECD	D3	11	MWF	142 PSYCH BLD	
07265	LECD	E1	12	MWF	136 HENRY BLD	
07266	LECD	E2	12	MWF	31 PSYCH BLD	
07267	LECD	E3	12	MWF	32 PSYCH BLD	
07268	LECD	F1	1	MWF	136 HENRY BLD	
07269	LECD	F2	1	MWF	31 PSYCH BLD	
07270	LECD	F3	1	MWF	32 PSYCH BLD	
07271	LECD	G1	2	MWF	136 HENRY BLD	
07272	LECD	G2	2	MWF	31 PSYCH BLD	
07273	LECD	G3	2	MWF	180 BEVIER	
07274	LECD	H1	3	MWF	136 HENRY BLD	
07275	LECD	H3	2	MWF	180 BEVIER	
07276	LECD	K1	8-915	TUTH	136 HENRY BLD	
07277	LECD	K2	8-915	TUTH	31 PSYCH BLD	
07278	LECD	L1	930-1045	TUTH	136 HENRY BLD	
07279	LECD	M1	11-1215	TUTH	136 HENRY BLD	
07280	LECD	N1	1230-145	TUTH	136 HENRY BLD	
07281	LECD	P1	2-315	TUTH	136 HENRY BLD	
07282	LECD	P2	2-315	TUTH	142 PSYCH BLD	
07283	LECD	R1	330-445	TUTH	136 HENRY BLD	
07284	LECD	S1	830-745PM	TUTH	31 PSYCH BLD	
07285	LECD	S2	630-745PM	TUTH	32 PSYCH BLD	
07286	LECD	TS	230-345	TUTH	141 WOHLERS	
07287	LECD	U1	10	MWF	40 ALLENHALL	
07288	LECD	LC1	10	MWF	31 PSYCH BLD	
07289	LECD	LC2	12	MWF	136 HENRY BLD	
07290	LECD	LC3	12	MWF	31 PSYCH BLD	
07291	LECD	LC4	12	MWF	32 PSYCH BLD	
07292	LECD	LC5	11	MWF	136 HENRY BLD	
07293	LECD	LC6	11	MWF	31 PSYCH BLD	
07294	LECD	LC7	11	MWF	142 PSYCH BLD	
07295	LECD	LC8	1	MWF	136 HENRY BLD	
07296	LECD	LC9	1	MWF	31 PSYCH BLD	
07297	LECD	LCO	9	MWF	31 PSYCH BLD	
07298	LECD	GLC	2-315	TUTH	136 HENRY BLD	
07299	LECD	WE	10	MWF	136 HENRY BLD	
07300	LECD	&JS	830-945	TUTH	207 PSYCH BLD	GOSS LUCAS
07301	LECD	&R	330-445	TUTH	21 PSYCH BLD	

PSYCH 102 PSYCHOLOGY ORIENTATION.
NO CREDIT.
NOTE: ENROLLMENT IS LIMITED TO FRESHMEN PSYCHOLOGY MAJORS. MEETS FIRST 8 WEEKS ONLY. ENDS OCTOBER 12, 2001.

07302	LECT	A	1	TUTH	66 LIBRARY	WSZALEK

PSYCH 103 INTRODUCTION TO EXPERIMENTAL PSYCHOLOGY.
*CREDIT IS NOT GIVEN FOR PSYCH 100.
*GEN ED: BS
4 HOURS.
ENROLLMENT LIMITED TO PSYCHOLOGY MAJORS.

07303	LAB	A1	8-950	MW	35 PSYCH BLD	
	LECT	A	10	TUTH	23 PSYCH BLD	BOCK, J K
07304	LAB	A2	10-1150	MW	35 PSYCH BLD	
	LECT	A	10	TUTH	23 PSYCH BLD	BOCK, J K
07305	LAB	A3	1-250	MW	35 PSYCH BLD	
	LECT	A	10	TUTH	23 PSYCH BLD	BOCK, J K
07306	LAB	A4	3-450	MW	35 PSYCH BLD	
	LECT	A	10	TUTH	22 PSYCH BLD	BOCK, J K
07307	LAB	A5	3-450	TUTH	35 PSYCH BLD	
	LECT	A	10	TUTH	22 PSYCH BLD	BOCK, J K
07308	LAB	A6	3-450	TUTH	37 PSYCH BLD	
	LECT	A	10	TUTH	23 PSYCH BLD	BOCK, J K
07309	LAB	A7	1-250	TUTH	35 PSYCH BLD	
	LECT	A	10	TUTH	23 PSYCH BLD	BOCK, J K
07310	LAB	A8	1-250	TUTH	37 PSYCH BLD	
	LECT	A	10	TUTH	23 PSYCH BLD	BOCK, J K

PSYCH 199 UNDERGRADUATE OPEN SEMINAR.

PSYCH 199 CONTINUED
*MAY BE REPEATED.
1 TO 5 HOURS.
FOR INDEPENDENT STUDY REGISTRATION IN THIS COURSE, STUDENTS SHOULD CONTACT THE DEPARTMENT.

	CONF		ARR			Ind Study
PEND	LECD	B	1230-150	TUTH	31 PSYCH BLD	
PEND	LECD	C	9-1050	TUTH	21 PSYCH BLD	
PEND	LECD	D	12-120	MW	142 PSYCH BLD	

PSYCH 201 INTRODUCTION TO SOCIAL PSYCHOLOGY.
PREREQUISITE: PSYCH 100 OR 103.
*CREDIT IS NOT GIVEN FOR BOTH PSYCH 201 AND SOC 201.
*GEN ED: BS
3 HOURS.
EVENING EXAMINATIONS ARE GIVEN IN THIS COURSE.
DATES TO BE ANNOUNCED.
A CLASS EXERCISE MAY SERVE AS BOTH A FACULTY RESEARCH PROJECT AND A CLASS DEMONSTRATION. DATES AND TIMES TO BE ANNOUNCED IN CLASS.
SOME SPACES RESERVED FOR PSYCHOLOGY AND BUSINESS ADMINISTRATION MAJORS.

07314	LECD	B	9	MWF	17 PSYCH BLD	
07315	LECD	C	10	MWF	17 PSYCH BLD	
07316	LECD	D	11	MWF	17 PSYCH BLD	
07317	LECD	E	12	MWF	17 PSYCH BLD	
07318	LECD	F	1	MWF	17 PSYCH BLD	
07319	LECD	G	2	MWF	17 PSYCH BLD	
07320	LECD	H	11-1215	TUTH	17 PSYCH BLD	
07321	LECD	I	1230-145	TUTH	17 PSYCH BLD	
07322	LECD	J	2-315	TUTH	17 PSYCH BLD	
07322	LECD	K	230-445	TUTH	17 PSYCH BLD	

PSYCH 210 THE BRAIN AND THE MIND.
PREREQUISITE: PSYCH 100, OR 103, OR CONSENT OF INSTRUCTOR.
*GEN ED: LS
3 HOURS.
SOME SPACES RESERVED FOR PSYCHOLOGY MAJORS.

07324	LECT	A	10	MWF	100 GREG HALL	

PSYCH 211 TECHNIQUES OF BIOLOGICAL PSYCHOLOGY.
PREREQUISITE: CREDIT OR CONCURRENT REGISTRATION IN PSYCH 210, OR CONSENT OF INSTRUCTOR.
2 OR 3 HOURS.
PRIORITY ENROLLMENT IN THIS COURSE WILL BE GIVEN TO PSYCHOLOGY MAJORS. SOME SPACES SAVED FOR SOPHOMORE AND JUNIOR PSYCHOLOGY MAJORS.

07325	LAB	A	1-350	M	258 PSYCH BLD	
07326	LAB	B	1-350	TU	258 PSYCH BLD	
07327	LAB	C	1-350	W	258 PSYCH BLD	
07328	LAB	D	2-450	TH	258 PSYCH BLD	
07329	LAB	E	9-1150	TU	258 PSYCH BLD	

PSYCH 214 INTRODUCTION TO AGING.
Same As CHLTH 214, HDFS 214, LEIST 214, REHAB 214
PREREQUISITE: HDFS 105 OR 3 HOURS OF SOCIAL SCIENCE.
3 HOURS.

07230	LECT	A	10-1115	MW	136 ARMORY	ARMSTRONG, MJ

PSYCH 216 CHILD PSYCHOLOGY.
PREREQUISITE: PSYCH 100 OR 103.
*CREDIT IS NOT GIVEN FOR BOTH PSYCH 216 AND EDPSY 236.
*GEN ED: BS
3 HOURS.
SOME SPACES RESERVED FOR PSYCHOLOGY MAJORS.

07221	LECT	A	3-415	MW	THEAT LINCOLN	FISHER

PSYCH 224 COGNITIVE PSYCHOLOGY.
PREREQUISITE: PSYCH 100 OR 103.
*GEN ED: BS
3 HOURS.
MOST SPACES SAVED FOR PSYCHOLOGY, SPEECH AND HEARING SCIENCE, AND AVIATION MAJORS.

07332	LECT	A	1130-1250	MW	23 PSYCH BLD	

PSYCH 230 PERCEPTION AND SENSORY PROCESSES.
PREREQUISITE: AN INTRODUCTORY COURSE IN PSYCHOLOGY, PHYSIOLOGY, OR ANIMAL BIOLOGY.
3 HOURS.

07333	LECT	A	11-1215	TUTH	23 PSYCH BLD	IRWIN

PSYCH 235 INTRODUCTION TO STATISTICS.
PREREQUISITE: PSYCH 100 OR 103; COLLEGE ALGEBRA OR EQUIVALENT; OR CONSENT OF THE DEPARTMENTAL ACADEMIC ADVISOR.
*STUDENTS WHO HAVE EARNED CREDIT IN ECON 171, 172, OR 173, STAT 100 OR 210, SOC 185 OR 385, OR EDPSY 390 RECEIVE 2 HOURS OF CREDIT IN PSYCH 235. STUDENTS MAY NOT RECEIVE CREDIT FOR BOTH PSYCH 235 AND EITHER PSYCH 233 OR 234.
*GEN ED: QR1
2 OR 5 HOURS.
ENROLLMENT LIMITED TO PSYCHOLOGY MAJORS.

07334	LAB	A1	2	MW	27 PSYCH BLD	
	LECT	A	130-320	TUTH	29 PSYCH BLD	WASSERMAN
07335	LAB	A2	3	MW	27 PSYCH BLD	
	LECT	A	130-320	TUTH	29 PSYCH BLD	WASSERMAN
07336	LAB	A3	4	MW	27 PSYCH BLD	
	LECT	A	130-320	TUTH	29 PSYCH BLD	WASSERMAN
07337	LAB	B1	9	TUTH	27 PSYCH BLD	
	LECT	B	3-450	MW	23 PSYCH BLD	REGENWETTER
07338	LAB	B2	10	TUTH	27 PSYCH BLD	
	LECT	B	3-450	MW	23 PSYCH BLD	REGENWETTER
07339	LAB	B3	11	TUTH	27 PSYCH BLD	
	LECT	B	3-450	MW	23 PSYCH BLD	REGENWETTER
07340	LAB	B4	12	TUTH	27 PSYCH BLD	
	LECT	B	3-450	MW	23 PSYCH BLD	REGENWETTER
07341	LAB	B5	1	TUTH	27 PSYCH BLD	

PSYCH 235 CONTINUED

	LECT	B	3-450	MW	23 PSYCH BLD	REGENWETTER
07342	LAB	B6	2	TUTH	27 PSYCH BLD	
	LECT	B	3-450	MW	23 PSYCH BLD	REGENWETTER
07343	LAB	B7	3	TUTH	27 PSYCH BLD	
	LECT	B	3-450	MW	23 PSYCH BLD	REGENWETTER
07344	LAB	B8	4	TUTH	27 PSYCH BLD	
	LECT	B	3-450	MW	23 PSYCH BLD	REGENWETTER
07345	LAB	C1	10	TUTH	458 PSYCH BLD	
	LECT	C	10-1150	MW	32 PSYCH BLD	REGENWETTER
07346	LAB	C2	11	TUTH	458 PSYCH BLD	
	LECT	C	10-1150	MW	32 PSYCH BLD	REGENWETTER
07347	LAB	C3	12	TUTH	458 PSYCH BLD	
	LECT	C	10-1150	MW	32 PSYCH BLD	REGENWETTER
07348	LAB	C4	1	TUTH	608 PSYCH BLD	
	LECT	C	10-1150	MW	32 PSYCH BLD	REGENWETTER
07349	LAB	C5	2	TUTH	608 PSYCH BLD	
	LECT	C	10-1150	MW	32 PSYCH BLD	REGENWETTER

PSYCH 238 ABNORMAL PSYCHOLOGY.
PREREQUISITE: PSYCH 100 OR 103.
*GEN ED: BS
3 HOURS.
SOME SPACES RESERVED FOR PSYCHOLOGY MAJORS.

07350	LECT	A	8-915	MW	142 PSYCH BLD	
07351	LECT	B	930-1045	MW	142 PSYCH BLD	
07352	LECT	C	130-245	MW	142 PSYCH BLD	
07353	LECT	D	3-415	MW	31 PSYCH BLD	
07354	LECT	E	8-915	TUTH	142 PSYCH BLD	
07355	LECT	F	930-1045	TUTH	142 PSYCH BLD	
07356	LECT	G	11-1215	TUTH	142 PSYCH BLD	
07357	LECT	H	1230-145	TUTH	142 PSYCH BLD	

PSYCH 239 COMMUNITY PSYCHOLOGY.
PREREQUISITE: PSYCH 100 OR 103.
*GEN ED: SS
3 HOURS.
SOME SPACES RESERVED FOR PSYCHOLOGY MAJORS.

07358	LECT	A	830-945	TUTH	23 PSYCH BLD	

PSYCH 245 INDUSTRIAL ORGANIZATIONAL PSYCHOLOGY.
PREREQUISITE: PSYCH 100 OR 103; CREDIT OR CONCURRENT REGISTRATION IN A STATISTICS COURSE.
3 HOURS.
SOME SPACES RESERVED FOR PSYCHOLOGY MAJORS.

07359	LECT	A	930-1045	TUTH	17 PSYCH BLD	DALAL
07360	LECT	B	330-445	TUTH	32 PSYCH BLD	DALAL

PSYCH 250 PSYCHOLOGY OF PERSONALITY.
PREREQUISITE: PSYCH 100 OR 103.
3 HOURS.

07361	LECT	A	11	MWF	112 GREG HALL	DIENER, E

PSYCH 258 HUMAN FACTORS IN HUMAN-MACHINE SYSTEMS.
Same As AVI 258, I E 240
PREREQUISITE: PSYCH 100, 103, OR 105; OR JUNIOR STANDING.
4 HOURS.
PRIORITY GIVEN TO AVIATION, INDUSTRIAL ENGINEERING, AND ENGINEERING PSYCHOLOGY MAJORS.
NO IE DROPS AFTER THE LAST DAY TO ADD A CLASS.

07362	LAB	A1	9	TU	1001 M E LAB	
	LECT	A	9	MWF	32 PSYCH BLD	RANTANEN
07363	LAB	A2	10	TU	1001 M E LAB	
	LECT	A	9	MWF	32 PSYCH BLD	RANTANEN
07364	LAB	A3	11	TU	1001 M E LAB	
	LECT	A	9	MWF	32 PSYCH BLD	RANTANEN
07365	LAB	B1	9	TH	1001 M E LAB	
	LECT	B	330-445	MW	253 M E BLDG	ZHANG
07366	LAB	B2	11	TH	1001 M E LAB	
	LECT	B	330-445	MW	253 M E BLDG	ZHANG
07367	LAB	B3	3	TH	1001 M E LAB	
	LECT	B	330-445	MW	253 M E BLDG	ZHANG

PSYCH 290 SPECIAL TOPICS.
PREREQUISITE: TEN HOURS OF PSYCHOLOGY OR A COGNATE AREA, AND WRITTEN CONSENT OF INSTRUCTOR.
*MAY BE REPEATED TO A MAXIMUM OF 9 HOURS.
1 TO 4 HOURS.
FOR INDEPENDENT STUDY REGISTRATION IN THIS COURSE, STUDENTS SHOULD CONTACT THE PSYCHOLOGY UNDERGRADUATE ADVISING OFFICE.
GRADING S/U ONLY.

	CONF	ARR		Ind Study

PSYCH 291 HONORS INDIVIDUAL STUDY.
PREREQUISITE: JUNIOR STANDING; ADMISSION TO THE PSYCHOLOGY HONORS PROGRAM.
*MAY BE REPEATED TO A MAXIMUM OF 10 HOURS.
(COUNTS FOR ADVANCED HOURS IN LAS.)
2 TO 4 HOURS.
FOR INDEPENDENT STUDY REGISTRATION IN THIS COURSE, STUDENTS SHOULD CONTACT THE PSYCHOLOGY UNDERGRADUATE ADVISING OFFICE.

	CONF	ARR		Ind Study

PSYCH 294 INDIVIDUAL TOPICS.
PREREQUISITE: 10 HOURS OF PSYCHOLOGY OR A COGNATE AREA, WRITTEN CONSENT OF INSTRUCTOR.
*MAY BE REPEATED TO A MAXIMUM OF 9 HOURS.
1 TO 4 HOURS.
FOR INDEPENDENT STUDY REGISTRATION IN THIS COURSE, STUDENTS SHOULD CONTACT THE PSYCHOLOGY UNDERGRADUATE ADVISING OFFICE.

	CONF	ARR		Ind Study

PSYCH 297 JUNIOR HONORS SEMINAR.
PREREQUISITE: JUNIOR STANDING AND ADMISSION TO THE DEPARTMENTAL HONORS PROGRAM.
*(COUNTS FOR ADVANCED HOURS IN LAS.)

PSYCH 297 CONTINUED
*GEN ED: ACP WITH PSYCH 298 AND 293
0 TO 4 HOURS.
FOR INDEPENDENT STUDY REGISTRATION IN THIS COURSE, STUDENTS SHOULD CONTACT THE DEPARTMENT OFFICE.

	CONF	ARR		Ind Study

PSYCH 298 SENIOR HONORS SEMINAR.
PREREQUISITE: PSYCH 297.
*MAY BE REPEATED.
*(COUNTS FOR ADVANCED HOURS IN LAS.)
*GEN ED: ACP WITH PSYCH 293 AND 297
0 TO 4 HOURS.
FOR INDEPENDENT STUDY REGISTRATION IN THIS COURSE, STUDENTS SHOULD CONTACT THE PSYCHOLOGY UNDERGRADUATE ADVISING OFFICE.

	CONF	ARR				Ind Study
07368	LECD	8A	2-350	TH	815 PSYCH BLD	POMERANTZ

PSYCH 300 PSYCHOLOGY FOR MEDICAL STUDENTS AND HEALTH PROFESSIONALS.
PREREQUISITE: TWELVE HOURS OF PSYCHOLOGY AND A 3.0 GRADE-POINT AVERAGE; SENIOR, GRADUATE, OR PROFESSIONAL STANDING, OR CONSENT OF INSTRUCTOR.
3 HOURS, OR 1 UNIT.
SECTION A FOR MEDICAL STUDENTS ONLY.

07369	LECT	A	11	MW	ARR	GREENOUGH

PSYCH 302 INTRODUCTION TO CLINICAL NEUROPSYCHOLOGY.
PREREQUISITE: PSYCH 315 OR 304.
4 HOURS, OR 1 UNIT.

07370	LECD	A	3-415	TUTH	207 PSYCH BLD	HELLER

PSYCH 306 STATISTICAL METHODS, I.
PREREQUISITE: 12 HOURS IN PSYCHOLOGY AND PSYCH 235, OR EQUIVALENT.
*STUDENTS MAY NOT RECEIVE CREDIT FOR BOTH PSYCH 306 AND SOC 386.
4 HOURS, OR 1 UNIT.
ADDITIONAL LAB HOURS TO BE ARRANGED.
SPACES RESERVED FOR PSYCHOLOGY GRADUATE STUDENTS.

07371	LAB	B1	5-650PM	W	32 PSYCH BLD	
	LECT	B	930-1130	TUTH	31 PSYCH BLD	D. BUDESCU

PSYCH 311 LABORATORY IN BIOLOGICAL PSYCHOLOGY.
Same As NEURO 311
PREREQUISITE: STUDENTS MUST ARRANGE TO DO A RESEARCH PROJECT WITH A FACULTY MEMBER.
*MAY BE REPEATED TO A MAXIMUM OF 7 HOURS OR 1 3/4 UNITS.
3 OR 4 HOURS, OR 0.75 OR 1 UNIT.
ADDITIONAL HOURS TO BE ARRANGED.
STUDENTS WHO DO NOT HAVE PRIOR APPROVAL WILL BE DROPPED FROM THE COURSE.

07372	LAB	A1	ARR			
	LECT	A	12-1	W	508 PSYCH BLD	

PSYCH 316 INTRODUCTION TO THE PSYCHOLOGY OF HEARING.
PREREQUISITE: PSYCH 210 OR BIOL 303.
3 HOURS, OR 0.5 OR 1 UNIT.
SOME SPACES SAVED FOR PSYCHOLOGY MAJORS THROUGH APRIL 12.

07373	LECT	A	1-250	F	23 PSYCH BLD	WICKESBERG

PSYCH 322 INTRODUCTION TO MENTAL RETARDATION.
Same As REHAB 322, SOC W 322, SP ED 322
PREREQUISITE: PSYCH 100, SP ED 117, OR EQUIVALENT.
3 HOURS, OR 0.5 OR 1 UNIT.

07374	LECD	A	515-750PM	TH	141 WOHLERS	

PSYCH 323 LANGUAGE ACQUISITION.
Same As COMM 323, LING 323
PREREQUISITE: 6 HOURS OF PSYCHOLOGY OR LINGUISTICS ABOVE THE 100-LEVEL OR CONSENT OF INSTRUCTOR.
3 HOURS, OR 1 UNIT.

07375	LECD	A	330-445	TUTH	29 PSYCH BLD	FISHER

PSYCH 331 LABORATORY IN COGNITIVE PSYCHOLOGY.
PREREQUISITE: PSYCH 224 OR 248; AND PSYCH 235.
4 HOURS, OR 1 UNIT.
ENROLLMENT LIMITED TO PSYCHOLOGY MAJORS UNTIL AFTER THE FIRST DAY OF CLASS.

07376	LAB	A1	9-1050	MW	37 PSYCH BLD	
	LECD	A	930-1045	TUTH	32 PSYCH BLD	GARNSEY
07377	LAB	A2	11-1250	MW	37 PSYCH BLD	
	LECD	A	930-1045	TUTH	32 PSYCH BLD	GARNSEY
07378	LAB	A3	1-250	MW	37 PSYCH BLD	
	LECD	A	930-1045	TUTH	32 PSYCH BLD	GARNSEY
07379	LAB	A4	3-450	MW	37 PSYCH BLD	
	LECD	A	930-1045	TUTH	32 PSYCH BLD	GARNSEY

PSYCH 333 RESEARCH METHODS IN SOCIAL PSYCHOLOGY: NATURAL SETTINGS.
PREREQUISITE: PSYCH 201 OR SOC 201; PSYCH 235 OR SOC 185.
4 HOURS, OR 1 UNIT.

07380	LECT	A	9-1050	F	23 PSYCH BLD	COHEN, D.
07381	LAB	A1	8-950	MW	13 PSYCH BLD	
07382	LAB	A2	10-1150	MW	13 PSYCH BLD	
07383	LAB	A3	12-150	MW	13 PSYCH BLD	
07384	LAB	A4	2-350	MW	13 PSYCH BLD	
07385	LAB	A5	8-950	TUTH	13 PSYCH BLD	
07386	LAB	A6	10-1150	TUTH	13 PSYCH BLD	

PSYCH 336 TOPICS IN CLINICAL/COMMUNITY PSYCHOLOGY.
PREREQUISITE: PSYCH 238 OR 239 OR BOTH DEPENDING ON TOPIC; CONSULT TIMETABLE.
*MAY BE REPEATED IN SAME SEMESTER TO A MAXIMUM OF 6 HOURS OR 2 UNITS. MAY BE REPEATED IN SUBSEQUENT SEMESTERS TO A MAXIMUM

PSYCH 336 CONTINUED
OF 9 HOURS OR 3 UNITS. REPEATED REGISTRATION MUST BE APPROVED BY INSTRUCTOR(S) OF THE DEPARTMENT.
3 HOURS, OR 0.5 OR 1 UNIT.
ENROLLMENT LIMITED TO PSYCHOLOGY MAJORS UNTIL AFTER THE FIRST DAY OF CLASS.
SECTION NA: PSYCHOLOGY AND SOCIAL CHANGE.
PREREQUISITE PSYCHOLOGY 238, PSYCHOLOGY 239, OR PSYCHOLOGY 240.

07387	LECT	NA	2-315	TUTH	31 PSYCH BLD	ALLEN, N

PSYCH 340 COMMUNITY PROJECTS.
PREREQUISITE: PSYCH 100 AND 239; JUNIOR OR SENIOR STANDING; AND CONSENT OF INSTRUCTOR.
*MAY BE REPEATED IN THE SAME OR SUBSEQUENT SEMESTERS TO A MAXIMUM OF 8 HOURS OR 2 UNITS.
4 HOURS, OR 1 UNIT.
SECTION A: CHILD-ABUSE PREVENTION PROJECT
SECTION B: INTRODUCTION TO THE COUNSELING CENTER PARA-PROFESSIONAL PROGRAM
SECTION C: CUNNINGHAM CHILDREN'S HOME PROGRAM
SECTION D: INTERNSHIP IN CLINICAL NEUROPSYCHOLOGY
SECTION F: PRACTICUM-SUPERVISION IN FACILITATING INTERGROUP DIALOGUES
SECTION H: UNDERGRADUATE COMMUNITY ACTION IN PUBLIC EDUCATION PRACTICUM
SECTION J: JUVENILE DELIQUENCY
SECTION RC: COMUNIDAD UNIDA COLLABORATION PROJECT

SECTION C PREREQUISITES ARE PSYCH 238 AND 216 AND INTERVIEW

07388	LAB	A	6-730PM	TU	815 PSYCH BLD	ALLEN, M
07389	LAB	B	315-445	TUTH	ARR	POWELL JOHN
07390	LAB	C	10-1150	TU	ARR	KURLAKOWSKY, K
07391	LAB	D	ARR		ARR	HELLER
07392	LAB	F	ARR		ARR	
07393	LAB	H	2-4	TU	ARR	HUNT, G
07394	LAB	J	9-1030	W	ARR	
07395	LAB	RC	10-1150	F	708 PSYCH BLD	REYES CRUZ, M

PSYCH 343 HORMONES AND BEHAVIOR.
Same As EEE 353, IB 330, NEURO 343
PREREQUISITE: BIOL 121 OR EQUIVALENT.
3 HOURS, OR 0.75 OR 1 UNIT.

07396	LECD	A	2-330	TUTH	23 PSYCH BLD	ROY

PSYCH 346 PSYCHOPHYSIOLOGY IN EXERCISE AND SPORT.
Same As KINES 343
PREREQUISITE: JUNIOR/SENIOR STANDING, KINES 240, 347, 348, OR CONSENT OF INSTRUCTOR.
3 HOURS, OR 1 UNIT.

07397	LECD	A1	10-1150	TUTH	224 FREERHALL	

PSYCH 349 SOCIAL PSYCHOLOGY OF SPORT.
Same As KINES 347
PREREQUISITE: KINES 140; KINES 247 OR EQUIVALENT; PSYCH 100, 103, OR 105; PSYCH 201; OR CONSENT OF INSTRUCTOR.
4 HOURS, OR 1 UNIT.

07398	LECD	A1	330-450	MW	121A FREERHALL	

PSYCH 353 SOCIAL COGNITION.
PREREQUISITE: PSYCH 201 AND 235, GRADUATE STANDING, OR CONSENT OF INSTRUCTOR.
3 HOURS, OR 1 UNIT.

07399	LECT	A	330-450	MW	32 PSYCH BLD	PICKETT

PSYCH 354 SMALL-GROUP BEHAVIOR.
PREREQUISITE: PSYCH 201.
3 HOURS, OR 0.5 OR 1 UNIT.
PRIORITY REGISTRATION FOR PSYCHOLOGY MAJORS THROUGH APRIL 23.

07400	LECT	A	9-1015	MW	29 PSYCH BLD	LAUGHLIN

PSYCH 355 INDUSTRIAL SOCIAL PSYCHOLOGY.
Same As I I R 355
PREREQUISITE: PSYCH 201 OR 357.
3 HOURS, OR 0.5 OR 1 UNIT.

07401	LECD	A	10-1120	MW	23 PSYCH BLD	SNIEZEK

PSYCH 356 HUMAN PERFORMANCE AND ENGINEERING PSYCHOLOGY.
Same As AVI 356, I E 346
PREREQUISITE: PSYCH 100 OR 103; OR CONSENT OF INSTRUCTOR.
3 HOURS, OR 1 UNIT.
SPACES RESERVED FOR PSYCHOLOGY, AVIATION, AND INDUSTRIAL ENGINEERING MAJORS THROUGH APRIL 23.

07402	LECT	A	330-445	TUTH	23 PSYCH BLD	KRAMER

PSYCH 363 LABORATORY IN DEVELOPMENTAL PSYCHOLOGY.
PREREQUISITE: PSYCH 216 AND 235, OR EQUIVALENT.
4 HOURS, OR 1 UNIT.

07403	LAB	A1	1-250	TUTH	21 PSYCH BLD
	LECT	A	1130-1230	TUTH	31 PSYCH BLD
07404	LAB	A2	1-250	TUTH	207 PSYCH BLD
	LECT	A	1130-1230	TUTH	31 PSYCH BLD

PSYCH 367 INTRODUCTION TO COUNSELING AND PSYCHOTHERAPY.
Same As EDPSY 360
PREREQUISITE: PSYCH 238 OR EQUIVALENT.

PSYCH 367 CONTINUED
4 HOURS, OR 1 UNIT.
STUDENTS WILL BE REQUIRED TO PARTICIPATE IN A TOTAL OF 4 HOURS OF EXPERIMENTS OUTSIDE OF CLASS.

07405	LECD	A	3-420	MW	198 LINCOLN	ESPELAGE, D.

PSYCH 368 PSYCHOLOGY AND LAW: CIVIL LIBERTIES AND CONSTITUTIONAL ISSUES IN THE MENTAL-HEALTH, EDUCATIONAL, AND CRIMINAL-JUSTICE SYSTEMS.
PREREQUISITE: SIX HOURS OF SOCIAL SCIENCE.
3 HOURS, OR 0.5 OR 1 UNIT.
THIS SEMESTER, THE COURSE WILL FOCUS ON CRIMINAL LAW.
PRIORITY REGISTRATION FOR PSYCHOLOGY MAJORS THROUGH THE FIRST DAY OF CLASS.

07406	LECT	A	1230-145	TUTH	32 PSYCH BLD	DIENER CAROL I

PSYCH 372 ENVIRONMENTAL PSYCHOLOGY.
Same As NRES 370
PREREQUISITE: PSYCH 100, 103, OR 105; OR CONSENT OF INSTRUCTOR.
3 HOURS, OR 0.75 TO 1 UNIT.

07407	LECD	N	10-1115	TUTH	1103 PL SC LAB	VINING

PSYCH 375 PERSONNEL PSYCHOLOGY.
PREREQUISITE: PSYCH 235 OR EQUIVALENT, AND EITHER PSYCH 245 OR B ADM 351.
3 HOURS, OR 0.75 OR 1 UNIT.
ENROLLMENT LIMITED TO PSYCHOLOGY MAJORS.

07408	LECD	A	10-1115	MW	207 PSYCH BLD	

PSYCH 383 ADVANCED PRACTICUM IN MENTAL HEALTH, I.
PREREQUISITE: CONSENT OF INSTRUCTOR.
4 HOURS, OR 1 UNIT.

07409	PRAC	A	ARR		ARR	

PSYCH 385 ADVANCED PRACTICUM IN MENTAL HEALTH, II.
4 HOURS, OR 1 UNIT.

07410	PRAC	A	ARR			

PSYCH 390 LABORATORY IN PSYCHOLOGICAL MEASUREMENT AND TEST DEVELOPMENT.
PREREQUISITE: KNOWLEDGE OF STATISTICS EQUIVALENT TO THAT FROM PSYCH 235.
4 HOURS, OR 1 UNIT.
PRIORITY REGISTRATION TO PSYCHOLOGY MAJORS THROUGH APRIL 23.

07411	LAB	A1	9-1050	MW	508 PSYCH BLD	
	LECT	A	1-250	MW	207 PSYCH BLD	MCDONALD
07412	LAB	A2	3-450	TUTH	608 PSYCH BLD	
	LECT	A	1-250	MW	207 PSYCH BLD	MCDONALD

PSYCH 396 SEMINAR IN PSYCHOLOGY.
PREREQUISITE: JUNIOR STANDING AND CONSENT OF INSTRUCTOR.
*MAY BE REPEATED TO A MAXIMUM OF 12 HOURS OR 3 UNITS.
2 TO 4 HOURS, OR 0.5 TO 1 UNIT.
SECTION DK: AGING BRAIN, AGING MIND
SECTION DM: HUMAN FACTORS ISSUES IN HEALTH CARE
SECTION FG: OPTICAL IMAGING
SECTION IDP: INTERGROUP DIALOGUE PROCESSES
SECTION PG: MODULATION OF MEMORY FORMATION
SECTION W: CURRENT RESEARCH ON VISUAL AND SPATIAL COGNITION
SECTION Z: BIOLOGICAL DIVISION RESEARCH

396Z SECTIONS REQUIRE PRIOR FACULTY APPROVAL. STUDENTS WHO DO NOT HAVE THEIR APPROVAL WILL BE DROPPED FROM THE COURSE.

07413	LECT	DK	10-1115	TUTH	815 PSYCH BLD	KOROL DONNA
07414	LECT	DM	2-450	W	508 PSYCH BLD	
07415	LECT	FG FG	330-5	F	ARR	FABIANI GRATTON
07416	LECT	IDP	2-450	TU	223 D K H	LANDRUM-BROWN
07417	LECT	PG	2-430	TH	13 PSYCH BLD	GOLD
07418	LECT	W	4-550	TU	508 PSYCH BLD	WANG
07419	DISC	Z1	630-830PM	M	ARR	
07420	DISC	Z2	5-650PM	M	ARR	
07421	DISC	Z3	ARR		ARR	

PSYCH 410 ADVANCES IN PSYCHOBIOLOGY: INTRODUCTION FOR GRADUATE STUDENTS.
Same As NEURO 410
PREREQUISITE: PSYCH 210 OR CONSENT OF INSTRUCTOR.
*CONSENT OF INSTRUCTOR IS REQUIRED FOR MORE THAN 1/2 UNIT.
0.5 TO 1 UNIT.

07422	LECT	A	2-350	TH	708 PSYCH BLD	

PSYCH 411 ADVANCED PHYSIOLOGICAL PSYCHOLOGY.
Same As NEURO 411
PREREQUISITE: TWELVE HOURS OF PSYCHOLOGY, INCLUDING PSYCH 311 OR EQUIVALENT.
0.5 OR 1 UNIT.

07423	LECT	A	12	TH	815 PSYCH BLD	

PSYCH 416 PERCEPTION.
PREREQUISITE: TWELVE HOURS OF PSYCHOLOGY.
1 UNIT.

07424	LECT	A	2-350	M	508 PSYCH BLD	WANG

PSYCH 427 ENGINEERING PSYCHOLOGY.
Same As AVI 427

PSYCH 427 CONTINUED
PREREQUISITE: PSYCH 258 OR 356, OR CONSENT OF INSTRUCTOR.
1 UNIT.

07425	LECT	A	10-1130	TUTH	508 PSYCH BLD	

PSYCH 430 FOUNDATIONS OF INDUSTRIAL-ORGANIZATONAL PSYCHOLOGY.
Same As L I R 430
PREREQUISITE: TWELVE HOURS OF PSYCHOLOGY OR CONSENT OF INSTRUCTOR.
1 UNIT.

07426	LECT	A	3-450	W	708 PSYCH BLD	

PSYCH 438 INTRODUCTION TO CLINICAL PSYCHOLOGY, I.
PREREQUISITE: CONSENT OF INSTRUCTOR REQUIRED FOR ALL STUDENTS NOT ADMITTED TO THE GRADUATE PROGRAM IN CLINICAL PSYCHOLOGY.
1 UNIT.

07427	LECT	A	920-1120	W	608 PSYCH BLD	DIENER CAROL I

PSYCH 439 INTRODUCTION TO CLINICAL PSYCHOLOGY, II.
PREREQUISITE: CREDIT OR CONCURRENT REGISTRATION IN PSYCH 438; CONSENT OF INSTRUCTOR REQUIRED FOR STUDENTS NOT ADMITTED TO THE GRADUATE PROGRAM IN CLINICAL PSYCHOLOGY.
1 UNIT.

07428	LECT	A	2-350	M	708 PSYCH BLD	RAMIREZ, J

PSYCH 446 LABORATORIES IN CLINICAL PSYCHOLOGY.
PREREQUISITE: PSYCH 432 AND 445, OR CONSENT OF INSTRUCTOR.
0.5 TO 1 UNIT.

07429	LAB	INT	11-12	TH	708 PSYCH BLD	OKAZAKI
07430	LAB	B	ARR			ALLEN, M
07431	LAB	C	ARR			BERENBAUM, H
07432	LAB	D	ARR			DIENER CAROL I
07433	LAB	E	ARR			HELLER
07434	LAB	F	ARR			MILLER GREGORY
07435	LAB	H	ARR			OKAZAKI
07436	LAB	I	ARR			RAPPAPORT

PSYCH 451 THEORY AND METHOD IN SOCIAL PSYCHOLOGY, I.
PREREQUISITE: CONSENT OF INSTRUCTOR.
1 UNIT.

07437	LECT	A	1-250	W	606 PSYCH BLD	LAUGHLIN

PSYCH 459 ADVANCED PROBLEMS IN RESEARCH ON GROUPS.
PREREQUISITE: CONSENT OF INSTRUCTOR.
1 UNIT.

07438	LECD	A	10-1150	TU	708 PSYCH BLD	HOLLINGSHEAD

PSYCH 463 RESEARCH METHODS IN CLINICAL PSYCHOLOGY AND PERSONALITY.
PREREQUISITE: PSYCH 306.
1 UNIT.

07439	LECT	A	1-350	TU	458 PSYCH BLD	ROBERTS BRENT

PSYCH 469 COGNITIVE DEVELOPMENT.
PREREQUISITE: TWELVE HOURS OF PSYCHOLOGY; CONSENT OF INSTRUCTOR.
1 UNIT.

07440	LECD	A	1030-1220	TH	606 PSYCH BLD	BAILLARGEON, R

PSYCH 470 PRINCIPLES AND METHODS OF TEACHING PSYCHOLOGY.
PREREQUISITE: SECOND-YEAR GRADUATE STANDING IN PSYCHOLOGY OR CONSENT OF INSTRUCTOR.
0 TO 1 UNIT.

07441	LECD	A	4-550	M	815 PSYCH BLD	GOSS LUCAS

PSYCH 486 MULTIVARIATE CORRELATIONAL TECHNIQUES IN EDUCATIONAL RESEARCH.
Same As EDPSY 485
PREREQUISITE: EDPSY 496 OR EQUIVALENT; CONSENT OF INSTRUCTOR.
1 UNIT.

07442	LECD		2-350	TUTH	145 ARMORY	LOEB

PSYCH 488 COVARIANCE STRUCTURE AND FACTOR MODELS.
Same As EDPSY 488, SOC 488, STAT 488
PREREQUISITE: PSYCH 494, STAT 471, OR SOC 387.
1 UNIT.

07443	LECD	A	1-250	TUTH	508 PSYCH BLD	MCDONALD

PSYCH 490 INDIVIDUAL RESEARCH.
PREREQUISITE: CONSENT OF INSTRUCTOR.
0 TO 4 UNITS.
FOR INDEPENDENT STUDY REGISTRATION IN THIS COURSE, STUDENTS SHOULD CONTACT THE PSYCHOLOGY GRADUATE STUDENTS RECORDS OFFICE (318 PSYCHOLOGY BUILDING).

	CONF		ARR			Ind Study

PSYCH 493 SEMINAR.
PREREQUISITE: CONSENT OF INSTRUCTOR.
*MAY BE REPEATED IN SAME TERM.
0 TO 1 UNIT.
SECTION A: SOCIAL-PERSONALITY-ORGANIZATIONAL SEMINAR
SECTION AK: CURRENT TOPICS IN VISUAL ATTENTION
SECTION B: COGNITIVE PROSEMINAR
SECTION B1: INFORMATION PROCESSING SEMINAR
SECTION B2: COGNITIVE DIVISION SEMINAR
SECTION D: QUANTITATIVE PSYCHOLOGY DIVISION SEMINAR
SECTION DF: SEXUAL HARASSMENT
SECTION DS: ADVANCED TOPICS IN VISUAL COGNITION
SECTION E1: DIVERSITY AND CLINICAL PSYCHOLOGY
SECTION E2: CLINICAL/COMMUNITY DIVISION SEMINAR
SECTION F: DEVELOPMENTAL DIVISION SEMINAR
SECTION G: PERSONALITY & SOCIAL ECOLOGY SEMINAR
SECTION GM: PPTG SEMINAR
SECTION HF: ENGINEERING PSYCHOLOGY PROSEMINAR

PSYCH 493 CONTINUED
SECTION JJ: HISTORY AND SYSTEM OF THE BIOLOGY OF BEHAVIOR
SECTION KM: CONTEXTS OF COGNITIVE DEVELOPMENT
SECTION MG: NEURONAL PATTERN ANALYSIS
SECTION PM: ETHNOGRAPHIC RESEARCH METHODS
SECTION SM: PROFESSIONAL DEVELOPMENTAL SEMINAR
SECTION XX: SOCIAL COGNITION
SECTION X2: TEACHING ABNORMAL PSYCHOLOGY

07444	LECD	A	2-330	F	815 PSYCH BLD	DIENER, E
07445	LECD	AK	2-250	F	2169 BECKMAN	KRAMER
07446	LECD	B1	12-150	W	815 PSYCH BLD	KRAMER
07447	LECD	B2	12-130	F	815 PSYCH BLD	OELL G
07448	LECD	B	3-450	W	608 PSYCH BLD	BREWER
07449	LECD	D	1-250	M	21 PSYCH BLD	WASSERMAN
07450	LECD	DF	3-450	M	21 PSYCH BLD	DRASGOW
07451	LECD	DS	10-1150	TU	608 PSYCH BLD	
07452	LECD	E1	130-230	F	21 PSYCH BLD	
07453	LECD	E2	12-120	F	21 PSYCH BLD	RAPPAPORT
07454	LECD	F	330-450	F	815 PSYCH BLD	POMERANTZ
07455	LECD	G	12-130	TH	706 PSYCH BLD	ROBERTS BRENT
07456	LECD	GM	12-150	M	2169 BECKMAN	FABIANI
07457	LECD	HF	2-350	W	458 PSYCH BLD	WICKENS
07458	LECD	JJ	12-2	F	506 PSYCH BLD	JURASKA
07459	LECD	KM	2-350	TU	708 PSYCH BLD	MILLER KEVIN F
07460	LECD	LN	1-2	F	ARR	
07461	LECD	MG	ARR		ARR	
07462	LECD	PM	1-250	TH	458 PSYCH BLD	MILLER P
07463	LECD	SM	10-1150	M	608 PSYCH BLD	MANGELSDORF
07464	LECD	XX	3-450	F	31 PSYCH BLD	SRULL
07465	LECD	X2	330-520	TH	506 PSYCH BLD	BERENBAUM, H

PSYCH 494 MULTIVARIATE ANALYSIS IN PSYCHOLOGY AND EDUCATION.
Same As EDPSY 494, SOC 494
PREREQUISITE: PSYCH 307 OR EDPSY 496; CONSENT OF INSTRUCTOR.
1 UNIT.

07466	LECD	A	930-1130	TUTH	29 PSYCH BLD	WASSERMAN

PSYCH 495 THEORIES OF MEASUREMENT.
Same As EDPSY 495
PREREQUISITE: EDPSY 496 OR PSYCH 307, OR EQUIVALENT; EDPSY 392 PSYCH 390, OR EQUIVALENT.
1 UNIT.
SECTION A: PART I-CLASSICAL TEST THEORY AND GENERALIZABILITY THEORY.

07467	LECD	A	1-250	MW	30 WOHLERS	

PSYCH 499 THESIS RESEARCH.
0 TO 4 UNITS.
THIS COURSE IS FOR MASTER'S AND DOCTORAL THESES.
FOR REGISTRATION IN THIS COURSE, STUDENTS SHOULD CONTACT THE PSYCHOLOGY GRADUATE RECORDS OFFICE.

	CONF		ARR			Ind Study

REHABILITATION EDUCATION

DEPARTMENT OFFICE 120 HUFF HALL
DEPARTMENT PHONE (217) 333-2307, 8:30AM-5:00PM

REHAB 199 UNDERGRADUATE OPEN SEMINAR.
*MAY BE REPEATED.
1 TO 4 HOURS.
FOR INDEPENDENT STUDY REGISTRATION IN THIS COURSE, STUDENTS SHOULD CONTACT THE DEPARTMENT OFFICE.

	CONF		ARR			Ind Study

REHAB 214 INTRODUCTION TO AGING.
Same As CHLTH 214, HDFS 214, LEIST 214, PSYCH 214
PREREQUISITE: HDFS 105 OR 3 HOURS OF SOCIAL SCIENCE.
3 HOURS.

07474	LECT	A	10-1115	MW	138 ARMORY	ARMSTRONG, MJ

REHAB 230 DISABILITY IN AMERICAN SOCIETY: ISSUES AND PERSPECTIVES.
Same As CHLTH 230
3 HOURS.

07475	LECD	A	9-1030	TUTH	182 EDUCATION	OLNEY, M

REHAB 301 INTRODUCTION TO REHABILITATION.
4 HOURS, OR 1 UNIT.

07476	LECD	A	1-240	TUTH	433 ARMORY	OLNEY, M

REHAB 302 MEDICAL ASPECTS OF DISABILITIES.
PREREQUISITE: BIOL 122 AND CSD 234; OR CONSENT OF INSTRUCTOR.
4 HOURS, OR 1 UNIT.

07477	LECD	A	1-420	TU	122 REHAB CEN	ALSTON, R

REHAB 307 DISABILITY, CULTURE AND SOCIETY.

REHAB 307 CONTINUED
Same As ANTH 347, CHLTH 307, KINES 307
PREREQUISITE: SIX HOURS OF ANTHROPOLOGY, PSYCHOLOGY OR SOCIOLOGY; SENIOR OR GRADUATE STANDING, OR CONSENT OF INSTRUCTOR.
3 HOURS, OR 1 UNIT.

07478	LECD	A	2-345	W	433 ARMORY	ARMSTRONG, MJ

REHAB 322 INTRODUCTION TO MENTAL RETARDATION.
Same As PSYCH 322, SOC W 322, SP ED 322
3 HOURS, OR 0.5 OR 1 UNIT.

07479	LECD	A	515-750PM	TH	141 WOHLERS	

REHAB 381 REHABILITATION PRACTICUM.
PREREQUISITE: REHAB 301 AND CONSENT OF INSTRUCTOR.
1 UNIT.

07480	LABO	A	ARR		ARR	ALSTON, R
		A				OLNEY, M

REHAB 436 VOCATIONAL EVALUATION.
PREREQUISITE: REHAB 301, OR ONE BASIC COURSE IN TESTING.
4 HOURS, OR 1 UNIT.

07481	LECD	A	5-820PM	W	132 REHAB CEN	COLLINS, K

REHAB 483 SUPERVISED PRACTICE IN REHABILITATION COUNSELING.
PREREQUISITE: REHAB 301, 420, 437; AND CONSENT OF INSTRUCTOR.
*MAY BE REPEATED TO A MAXIMUM OF 2 UNITS.
1 UNIT.

07482	PRAC	A	ARR		ARR	

REHAB 493 SPECIAL PROBLEMS IN REHABILITATION.
PREREQUISITE: REHAB 301; CONSENT OF INSTRUCTOR.
*MAY BE REPEATED TO A MAXIMUM OF 2 UNITS.
0.5 UNIT.
FOR INDEPENDENT STUDY REGISTRATION IN THIS COURSE, STUDENTS SHOULD CONTACT THE DEPARTMENT OFFICE.

	CONF		ARR			Ind Study

REHAB 494 SPECIAL TOPICS.
PREREQUISITE: WILL BE DETERMINED FOR EACH TOPIC AND WILL BE INDICATED IN THE TIMETABLE; REHAB 301; CONSENT OF INSTRUCTOR.
*MAY BE REPEATED TO A MAXIMUM OF 2 UNITS.
0.5 TO 1 UNIT.
FOR INDEPENDENT STUDY REGISTRATION IN THIS COURSE, STUDENTS SHOULD CONTACT THE DEPARTMENT OFFICE.

	CONF		ARR			Ind Study

REHAB 499 THESIS RESEARCH.
PREREQUISITE: SATISFACTORY STANDING IN THE MASTER'S PROGRAM.
*MAY BE REPEATED TO A MAXIMUM OF 2 UNITS.
0 TO 2 UNITS.
FOR INDEPENDENT STUDY REGISTRATION IN THIS COURSE, STUDENTS SHOULD CONTACT THE DEPARTMENT OFFICE.

	CONF		ARR			Ind Study

RELIGIOUS STUDIES

DEPARTMENT OFFICE 3014 FOREIGN LANGUAGES BUILDING
DEPARTMENT PHONE (217) 333-4967

RELST 101 THE BIBLE AS LITERATURE.
Same As C LIT 111, ENGL 114
*GEN ED: LA
3 HOURS.

07483	DISC	1	9	TH	G30 FOR LANG		
	LECT	A	1	MW	103 MUM HALL	LAYTON	
07484	DISC	2	1	TH	G30 FOR LANG		
	LECT	A	1	MW	103 MUM HALL	LAYTON	
07485	DISC	3	2	TH	G30 FOR LANG		
	LECT	A	1	MW	103 MUM HALL	LAYTON	
07486	DISC	4	9	F	G30 FOR LANG		
	LECT	A	1	MW	103 MUM HALL	LAYTON	
07487	DISC	5	12	F	G30 FOR LANG		
	LECT	A	1	MW	103 MUM HALL	LAYTON	
07488	DISC	6	1	F	G30 FOR LANG		
	LECT	A	1	MW	103 MUM HALL	LAYTON	

RELST 104 ASIAN MYTHOLOGY.
Same As AS ST 104
*GEN ED: NW HP
3 HOURS.

07489	DISC	1	12	TH	115 O K H	
	LECT	N	9	TUTH	THEAT LINCOLN	Pandharipande R
07490	DISC	2	12	TH	142 HENRY BLO	
	LECT	N	9	TUTH	THEAT LINCOLN	Pandharipande R
07491	DISC	3	12	TH	148 HENRY BLO	
	LECT	N	9	TUTH	THEAT LINCOLN	Pandharipande R
07492	DISC	4	1	TH	115 O K H	
	LECT	N	9	TUTH	THEAT LINCOLN	Pandharipande R
07493	DISC	5	2	TH	115 O K H	
	LECT	N	9	TUTH	THEAT LINCOLN	Pandharipande R
07494	DISC	6	2	TH	184 LINCOLN	
	LECT	N	9	TUTH	THEAT LINCOLN	Pandharipande R
07495	DISC	7	3	TH	115 O K H	
	LECT	N	9	TUTH	THEAT LINCOLN	Pandharipande R
07496	DISC	8	9	F	115 O K H	
	LECT	N	9	TUTH	THEAT LINCOLN	Pandharipande R
07497	DISC	9	9	F	113 O K H	
	LECT	N	9	TUTH	THEAT LINCOLN	Pandharipande R
07498	DISC	10	9	F	106 O K H	
	LECT	N	9	TUTH	THEAT LINCOLN	Pandharipande R
07499	DISC	11	12	F	115 O K H	
	LECT	N	9	TUTH	THEAT LINCOLN	Pandharipande R
07500	DISC	12	12	F	106 O K H	
	LECT	N	9	TUTH	THEAT LINCOLN	Pandharipande R
07501	DISC	13	1	F	115 O K H	
	LECT	N	9	TUTH	THEAT LINCOLN	Pandharipande R
07502	DISC	14	1	F	321 GREG HALL	

RELST 104 CONTINUED

	LECT	N	9	TUTH	THEAT LINCOLN	Pandharipande R

SECTION U1: FOR UNIT ONE STUDENTS THROUGH JULY 12. OPEN TO ALL STUDENTS WITHOUT RESTRICTION AFTER JULY 12.

07503	DISC	U1	12	F	151 ALLENHALL	
	LECT	N	9	TUTH	THEAT LINCOLN	Pandharipande R

RELST 108 THE SACRED MIND: RELIGION AND SOCIETY IN WESTERN THOUGHT FROM ANTIQUITY TO THE ENLIGHTENMENT.
Same As ANTH 108, PHIL 108, SOC 108
*GEN ED: W HP
3 HOURS.
Section &A1 for Chancellors Scholars-Others may enroll with the consent of the instructor and the Director of the Campus Honors Program

07504	LECD	&A1	4-515	TUTH	212 1205W ORE	JONES

RELST 110 WORLD RELIGIONS.
Same As PHIL 110
*GEN ED: HP
3 HOURS.

07505	DISC	1	12	TH	G30 FOR LANG	
	LECT	N	11	TUTH	314 ALTGELD	PITARO
07506	DISC	2	2	TH	336 DAVENPORT	
	LECT	N	11	TUTH	314 ALTGELD	PITARO
07507	DISC	3	3	TH	G9 FOR LANG	
	LECT	N	11	TUTH	314 ALTGELD	PITARO
07508	DISC	4	9	F	G24 FOR LANG	
	LECT	N	11	TUTH	314 ALTGELD	PITARO
07509	DISC	5	12	F	211 DAVENPORT	
	LECT	N	11	TUTH	314 ALTGELD	PITARO
07510	DISC	6	1	F	315 GREG HALL	
	LECT	N	11	TUTH	314 ALTGELD	PITARO
07511	DISC	7	1	TH	374 LINCOLN	
	LECT	N	11	TUTH	314 ALTGELD	PITARO
07512	DISC	8	10	F	313 DAVENPORT	
	LECT	N	11	TUTH	314 ALTGELD	PITARO
07513	DISC	9	9	F	G18 FOR LANG	
	LECT	N	11	TUTH	314 ALTGELD	PITARO

RELST 111 ELEMENTARY GREEK, I.
Same As GRK 101
4 HOURS.

07514	LECD	A	9	MTUWTH	G18 FOR LANG	SANSONE

RELST 121 CHRISTIANITY: AN INTRODUCTION.
*GEN ED: HP
3 HOURS.

07515	LECD	A	3	MWF	393 BEVIER	LAYTON

RELST 122 HISTORY OF EAST-ASIAN RELIGIONS.
Same As EALC 122
*GEN ED: NW HP
3 HOURS.

07516	LECD	A	2-320	TUTH	164 NOYES LAB	A. MAYER

RELST 124 ISLAM: AN INTRODUCTION.
*CREDIT IS NOT GIVEN FOR BOTH RELST 124 AND 123.
*GEN ED: NW
3 HOURS.

07517	LECD	A1	2	MWF	103 MUM HALL	

RELST 127 INTRODUCTION TO CATHOLICISM.
3 HOURS.

07518	LECD	A	830-950	MW	393 BEVIER	HOWELL

RELST 131 JEWISH STORYTELLING: FROM THE RUSSIAN SHTETL TO NEW YORK.
Same As C LIT 121, ENGL 123, YDSH 120
*GEN ED: CSW LA
3 HOURS.

07519	LECD	G	3	MWF	1022 FOR LANG	

RELST 191 FRESHMAN HONORS TUTORIAL.
PREREQUISITE: CONSENT OF THE DEPARTMENT HONORS ADVISOR.
OPEN ONLY TO HONORS MAJORS OR TO COHN SCHOLARS AND ASSOCIATES.
*MAY BE REPEATED ONCE.
1 TO 3 HOURS.
FOR INDEPENDENT STUDY REGISTRATION IN THIS COURSE, STUDENTS SHOULD CONTACT THE INSTRUCTOR WHO WILL SUPERVISE THEIR WORK.

	CONF		ARR			Ind Study

RELST 200 CLASSICAL AND KOINE GREEK PROSE
Same As GRK 201
PREREQUISITE: GRK 102.
4 HOURS.

07520	LECD	A	11	MTUWTH	310 O K H	BROWNE

RELST 201 HEBREW BIBLE IN ENGLISH.
PREREQUISITE: SOPHOMORE STANDING OR CONSENT OF INSTRUCTOR.
*GEN ED: HP
3 HOURS.

07521	LECD	A	1-220	TUTH	1022 FOR LANG	PITARO

RELST 221 AMERICAN JUDAISM.
PREREQUISITE: COMPLETION OF CAMPUS COMPOSITION I GENERAL EDUCATION REQUIREMENT.
*GEN ED: ACP
3 HOURS.

07522	LECD	A1	1-220	TUTH	1136 FOR LANG	PORTON

RELST 224 CHINESE THOUGHT FROM CONFUCIUS TO MAO.
Same As EALC 224, HIST 224
*GEN ED: NW HP
3 HOURS.

RELST 224 CONTINUED

07523 LECD A 10-1120 MW 106 LINCOLN CHOW

RELST 227 U.S. CATHOLIC EXPERIENCE.
3 HOURS.

07524 LECD A 10-1120 MW 219 GREG HALL SWETLAND

RELST 229 RELIGION AND SOCIETY.
Same As SOC 229
3 HOURS.

07525 LECD JP 6-830PM TU 338 LINCOLN PINTAR

RELST 230 PHILOSOPHY OF RELIGION: INTRODUCTION.
Same As PHIL 230
*GEN ED: HP
3 HOURS.

07526 LECD T 4-520 TUTH 311 GREG HALL MCKIM

RELST 290 INDEPENDENT STUDY.
PREREQUISITE: EVIDENCE OF ADEQUATE PREPARATION FOR SUCH STUDY AND CONSENT OF THE STAFF MEMBER SUPERVISING THE WORK.
*MAY BE REPEATED.
2 TO 6 HOURS.
FOR INDEPENDENT STUDY REGISTRATION IN THIS COURSE, STUDENTS SHOULD CONTACT THE INSTRUCTOR WHO WILL SUPERVISE THEIR WORK.

CONF ARR Ind Study

RELST 293 HONORS SENIOR THESIS.
PREREQUISITE: SENIOR CONCENTRATORS IN RELIGIOUS STUDIES WHO ARE ELIGIBLE FOR GRADUATING WITH DISTINCTION FROM THE PROGRAM.
*MUST BE TAKEN FOR TWO SEMESTERS FOR A TOTAL OF SIX HOURS.
3 HOURS.
FOR INDEPENDENT STUDY REGISTRATION IN THIS COURSE, STUDENTS SHOULD CONTACT THE INSTRUCTOR WHO WILL SUPERVISE THEIR WORK.

CONF ARR Ind Study

RELST 294 TOPICS IN RELIGIOUS THOUGHT.
3 HOURS.
FOR INDEPENDENT STUDY REGISTRAITON IN THIS COURSE, STUDENTS SHOULD CONTACT THE DEPARTMENT OFFICE.
TOPIC: Death in Western Thought section B
TOPIC: History of East Asian Religions section C meets with EALC 450 section A

CONF ARR Ind Study
07527 LECD B 2 MWF G30 FOR LANG
07528 LECD C 11-1220 TUTH G24 FOR LANG RUPPERT, B.

RELST 301 INTRODUCTORY COPTIC, I.
Same As COP 301, LING 314
3 HOURS, OR 0.75 UNIT.

07529 CONF A ARR

RELST 312 READINGS IN SANSKRIT, I.
Same As SANSK 303
PREREQUISITE: SANSK 202.
3 HOURS, OR 1 UNIT.

07530 LECD B 3 MWF 329 GREG HALL

RELST 342 HISTORY OF EARLY JUDAISM.
Same As HIST 300
PREREQUISITE: CREDIT IN ONE COURSE IN RELIGIOUS STUDIES AT THE 200- OR 300-LEVEL, OR CONSENT OF INSTRUCTOR.
3 HOURS, OR 0.75 UNIT.

07531 LECD A 230-350 TUTH 1128 FOR LANG PORTON

RELST 345 HISTORY OF JEWS IN THE DIASPORA.
Same As HIST 345
3 HOURS, OR 1 UNIT.

07532 LECD A 9 MWF 307 D K H

RELST 362 PHILOSOPHY OF RELIGION.
Same As PHIL 324
PREREQUISITE: ONE COURSE IN PHILOSOPHY.
3 HOURS, OR 0.75 OR 1 UNIT.

07533 LECD E 1 MWF 317 GREG HALL CHANDLER

RELST 384 BUDDHIST MEDITATION.
Same As EALC 380
PREREQUISITE: RELST 287 OR CONSENT OF INSTRUCTOR.
3 HOURS, OR 0.75 UNIT.

07534 LECD A 10-1120 TUTH 3 GREG HALL A. MAYER

RELST 490 INDEPENDENT STUDY.
PREREQUISITE: EVIDENCE OF ADEQUATE PREPARATION FOR SUCH STUDY AND CONSENT OF THE STAFF MEMBER SUPERVISING THE WORK.
*MAY BE REPEATED.
0.5 TO 1.5 UNITS.
FOR INDEPENDENT STUDY REGISTRATION IN THIS COURSE, STUDENTS SHOULD CONTACT THE INSTRUCTOR WHO WILL SUPERVISE THEIR WORK.

CONF ARR Ind Study

RENAISSANCE STUDIES

PROGRAM OFFICE 270 LINCOLN HALL
PHONE (217) 333-1703

THE FOLLOWING FALL 2002 SEMESTER COURSES ARE PARTICULARLY RELEVANT TO THIS PROGRAM; PLEASE CONSULT DEPARTMENTAL LISTINGS FOR SPECIFIC INFORMATION: ARTH 332; C LIT 255, 320; ENGL 118, 204, 209, 300, 318; ITAL 320; MUSIC 213, 311.

RHETORIC AND COMPOSITION

RHET CONTINUED

PROGRAM OFFICE 294 ENGLISH BUILDING

RHET 100 RHETORIC TUTORIAL.
PREREQUISITE: CONCURRENT REGISTRATION IN RHET 101 OR 102.
*MAY BE REPEATED TO A MAXIMUM OF 2 HOURS.
1 HOUR.

07535 CONF ARR

RHET 101 COLLEGE WRITING, I.
PREREQUISITE: CONCURRENT REGISTRATION IN RHET 100; PLACEMENT IN RHET 101.
*CREDIT IS NOT GIVEN FOR BOTH RHET 101 AND 103.
3 HOURS.
ENROLLMENT IS CLOSED AND NO SECTION CHANGES WILL BE ALLOWED AFTER SEPT. 5 WITHOUT APPROVAL FROM THE DIRECTOR OF RHETORIC. STUDENTS IN THE COLLEGES OF CBA, ACES, ENGINEERING, LAS, AND EDUCATION MAY NOT DROP AFTER FIRST DAY OF CLASS WITHOUT DEAN'S APPROVAL.

07536 LECD A 8 MWF 149 ENGLISH
07537 LECD B1 9 MWF 308 ENGLISH
07538 LECD B2 9 MWF 149 ENGLISH
07539 LECD C1 10 MWF 309 ENGLISH
07540 LECD C2 10 MWF 149 ENGLISH
07541 LECD D 11 MWF 309 ENGLISH
07542 LECD X 12 MWF 309 ENGLISH
07543 LECD E1 1 MWF 309 ENGLISH
07544 LECD E2 1 MWF 149 ENGLISH
07545 LECD F 2 MWF 309 ENGLISH
07546 LECD G 3-415 MW 309 ENGLISH
07547 LECD L 8-915 TUTH 149 ENGLISH
07548 LECD M 930-1045 TUTH 309 ENGLISH
07549 LECD P 11-1215 TUTH 309 ENGLISH
07550 LECD Q 1230-145 TUTH 309 ENGLISH
07551 LECD S 2-315 TUTH 309 ENGLISH

RHET 102 COLLEGE WRITING, II.
PREREQUISITE: RHET 101; CONCURRENT REGISTRATION IN RHET 100.
*CREDIT IS NOT GIVEN FOR RHET 102 AND EITHER RHET 104 OR RHET 105.
3 HOURS.
ENROLLMENT IS CLOSED AND NO SECTION CHANGES WILL BE ALLOWED AFTER SEPT. 5 WITHOUT APPROVAL FROM THE DIRECTOR OF RHETORIC. STUDENTS IN THE COLLEGES OF CBA, ACES, ENGINEERING, LAS, AND EDUCATION MAY NOT DROP AFTER FIRST DAY OF CLASS WITHOUT DEAN'S APPROVAL.

07552 LECD B 9 MWF 307 ENGLISH

RHET 103 COLLEGE COMPOSITION, I.
PREREQUISITE: PLACEMENT IN RHETORIC 103.
*CREDIT IS NOT GIVEN FOR BOTH RHET 103 AND RHET 101.
3 HOURS.
ENROLLMENT IS CLOSED AND NO SECTION CHANGES WILL BE ALLOWED AFTER SEPT. 5 WITHOUT APPROVAL FROM THE DIRECTOR OF RHETORIC. STUDENTS IN THE COLLEGES OF CBA, ACES, ENGINEERING, LAS, AND EDUCATION MAY NOT DROP AFTER FIRST DAY OF CLASS WITHOUT DEAN'S APPROVAL.

07553 LECD A 8 MWF 113 ENGLISH
07554 LECD B 9 MWF 135 ENGLISH
07555 LECD C 10 MWF 307 ENGLISH
07556 LECD D 11 MWF 307 ENGLISH
07557 LECD X 12 MWF 149 ENGLISH
07558 LECD E 1 MWF 307 ENGLISH
07559 LECD F 2 MWF 307 ENGLISH
07560 LECD G 3-415 MW 307 ENGLISH
07561 LECD M 930-1045 TUTH 307 ENGLISH
07562 LECD P 11-1215 TUTH 307 ENGLISH
07563 LECD Q 1230-145 TUTH 307 ENGLISH
07564 LECD S 2-315 TUTH 307 ENGLISH

RHET 104 COLLEGE COMPOSITION, II.
PREREQUISITE: RHET 103.
*CREDIT IS NOT GIVEN FOR BOTH RHET 104 AND RHET 102 AND RHET 105.
3 HOURS.
ENROLLMENT IS CLOSED AND NO SECTION CHANGES WILL BE ALLOWED AFTER SEPT. 5 WITHOUT APPROVAL FROM THE DIRECTOR OF RHETORIC. STUDENTS IN THE COLLEGE OF CBA, ACES, ENGINEERING, LAS, AND EDUCATION MAY NOT DROP AFTER FIRST DAY OF CLASS WITHOUT DEAN'S APPROVAL.

07565 LECD X 12 MWF 307 ENGLISH

RHET 105 PRINCIPLES OF COMPOSITION.
*CREDIT IS NOT GIVEN FOR RHET 105 AND FOR RHET 102, RHET 104, RHET 108, OR SPCOM 111/112
4 HOURS.
STUDENTS WHOSE SECOND LANGUAGE IS ENGLISH SHOULD TAKE AN ENGLISH PLACEMENT TEST THROUGH THE DIVISION OF ENGLISH AS AN INTERNATIONAL LANGUAGE (OFFICE: 3070 FOREIGN LANGUAGES BUILDING) BEFORE SIGNING UP FOR RHETORIC.
*NOTE: TRANSFER STUDENTS WHO HAVE NOT TAKEN A COLLEGE COMPOSITION CLASS ELSEWHERE, SHOULD CONTACT U OF I TESTING OFFICE (TURNER STUDENT SERVICE) TO ARRANGE TO TAKE A PLACEMENT EXAM. TRANSFER STUDENTS WHO HAVE TAKEN COMPOSITION FROM ANOTHER INSTITUTION, BUT HAVE NOT FULLY SATISFIED THE U OF I COMP I REQUIREMENT CAN TAKE THE TRANSFER WRITING TEST FOR PROFICIENCY CREDIT. CONTACT THE THE ENGLISH DEPT. UNDERGRADUATE OFFICE (294 ENGLISH BLDG.) FOR TESTING DATES.
NOTE: ENROLLMENT IS CLOSED AND NO SECTION CHANGES WILL BE ALLOWED AFTER SEPT. 5 WITHOUT APPROVAL FROM THE DIRECTOR OF RHETORIC. STUDENTS IN THE COLLEGES OF CBA, ACES, ENGINEERING, LAS AND EDUCATION MAY NOT DROP AFTER FIRST DAY OF CLASS WITHOUT DEAN'S APPROVAL.

RHET 105 CONTINUED
NOTE: SECTIONS D3 & D6 ARE FIRST YEAR LAS LEARNING COMMUNITIES PROGRAM SECTIONS. PRIORITY REGISTRATION WILL BE GIVEN TO FRESHMEN PARTICIPANTS IN THE LAS LEARNING COMMUNITIES PROGRAM WITH SOME SEATS AVAILABLE FOR ANY STUDENT. FOR A LISTING OF LAS LEARNING COMMUNITIES, SEE THE FRONT PORTION OF THIS TIMETABLE.

07566	LECD	A1	8	MWF	110	LINCOLN
07567	LECD	A2	8	MWF	29	ENGLISH
07568	LECD	A3	8	MWF	69	ENGLISH
07569	LECD	A4	8	MWF	115	ENGLISH
PEND	LECD	A5	8	MWF	108	ENGLISH
07571	LECD	B1	9	MWF	156	ENGLISH
07572	LECD	B2	9	MWF	57	EVERITT
07573	LECD	B3	9	MWF	119	ENGLISH
07574	LECD	B4	9	MWF	111	SPCH&HEAR
07575	LECD	B5	9	MWF	7	ILL HALL
PEND	LECD	B6	9	MWF	69	ENGLISH
07577	LECD	C1	10	MWF	156	ENGLISH
07578	LECD	C2	10	MWF	57	EVERITT
07579	LECD	C3	10	MWF	168	EVERITT
07580	LECD	C4	10	MWF	111	SPCH&HEAR
07581	LECD	C5	10	MWF	7	ILL HALL
07582	LECD	D1	11	MWF	156	ENGLISH
07583	LECD	D2	11	MWF	57	EVERITT
07584	LECD	D3	11	MWF	168	EVERITT
07585	LECD	D4	11	MWF	145	ENGLISH
07586	LECD	D5	11	MWF	111	SPCH&HEAR
07587	LECD	D6	11	MWF	138	WOHLERS
PEND	LECD	D7	11	MWF	21	PSYCH BLD
07589	LECD	X1	12	MWF	156	ENGLISH
07590	LECD	X2	12	MWF	57	EVERITT
07591	LECD	X3	12	MWF	168	EVERITT
07592	LECD	X4	12	MWF	111	SPCH&HEAR
07593	LECD	X5	12	MWF	36	ENGLISH
07594	LECD	X6	12	MWF	217	GREG HALL
07595	LECD	E1	1	MWF	156	ENGLISH
07596	LECD	E2	1	MWF	57	EVERITT
07597	LECD	E3	1	MWF	168	EVERITT
07598	LECD	E4	1	MWF	138	WOHLERS
07599	LECD	E5	1	MWF	110	LINCOLN
PEND	LECD	E6	1	MWF	165	DAVENPORT
07601	LECD	F1	2	MWF	156	ENGLISH
07602	LECD	F2	2	MWF	57	EVERITT
07603	LECD	F3	2	MWF	29	ENGLISH
07604	LECD	F4	2	MWF	149	ENGLISH
PEND	LECD	F5	2	MWF	111	SPCH&HEAR
07606	LECD	G1	3-615	MW	156	ENGLISH
07607	LECD	G2	3-615	MW	57	EVERITT
07608	LECD	G3	3-615	MW	29	ENGLISH
07609	LECD	G4	3-615	MW	145	ENGLISH
07610	LECD	G5	3-615	MW	111	SPCH&HEAR
PEND	LECD	G6	3-615	MW	217	GREG HALL
07612	LECD	L1	8-515	TUTH	110	LINCOLN
07613	LECD	L2	8-515	TUTH	29	ENGLISH
07614	LECD	L3	8-515	TUTH	69	ENGLISH
07615	LECD	L4	8-515	TUTH	115	ENGLISH
07615	LECD	M1	930-1045	TUTH	156	ENGLISH
07617	LECD	M2	930-1045	TUTH	57	EVERITT
07618	LECD	M3	930-1045	TUTH	168	EVERITT
07619	LECD	M4	930-1045	TUTH	145	ENGLISH
07620	LECD	M5	930-1045	TUTH	111	SPCH&HEAR
07621	LECD	M6	930-1045	TUTH	39A	LINCOLN
07622	LECD	P1	11-1215	TUTH	156	ENGLISH
07623	LECD	P2	11-1215	TUTH	57	EVERITT
07624	LECD	P3	11-1215	TUTH	168	EVERITT
07625	LECD	P4	11-1215	TUTH	145	ENGLISH
07626	LECD	P5	11-1215	TUTH	111	SPCH&HEAR
07627	LECD	P6	11-1215	TUTH	667	ALTGELD
07628	LECD	Q1	1230-145	TUTH	156	ENGLISH
07629	LECD	Q2	1230-145	TUTH	57	EVERITT
07630	LECD	Q3	1230-145	TUTH	168	EVERITT
07631	LECD	Q4	1230-145	TUTH	145	ENGLISH
07632	LECD	Q5	1230-145	TUTH	111	SPCH&HEAR
07633	LECD	Q6	1230-145	TUTH	441	ALTGELD
07634	LECD	S1	2-215	TUTH	156	ENGLISH
07635	LECD	S2	2-215	TUTH	111	SPCH&HEAR
07636	LECD	S3	2-215	TUTH	137	HENRY BLD
07637	LECD	S4	2-215	TUTH	145	ENGLISH
PEND	LECD	S6	2-315	TUTH	168	EVERITT

SECTIONS B10 THROUGH S10 ARE FOR STUDENTS IN THE COLLEGE OF ENGINEERING AND OTHER TECHNICAL DISCIPLINES.

07639	LECD	B10	8	MWF	163	EVERITT
07640	LECD	C10	10	MWF	163	EVERITT
07641	LECD	D10	11	MWF	163	EVERITT
07642	LECD	X10	12	MWF	163	EVERITT
07643	LECD	E10	1	MWF	163	EVERITT
07644	LECD	F10	2	MWF	163	EVERITT
07645	LECD	M10	930-1045	TUTH	163	EVERITT
07646	LECD	P10	11-1215	TUTH	162	EVERITT
07647	LECD	Q10	1230-145	TUTH	163	EVERITT
07648	LECD	S10	2-215	TUTH	163	EVERITT

SECTION AD1: FOR ART AND DESIGN MAJORS

07649	LECD	AD1	10	MWF	164	LINCOLN

SECTIONS U1 & U2: FOR UNIT ONE STUDENTS THROUGH AUGUST 26. OPEN TO ALL STUDENTS WITHOUT RESTRICTION AFTER AUGUST 26.

07650	LECD	U1	9	MWF	63	ALLENHALL
07651	LECD	U2	10	MWF	63	ALLENHALL

SECTION SE1: FOR STUDENTS IN THE WOMEN IN MATH, SCIENCE, AND ENGINEERING PROGRAM.

07652	LECD	SE1	ASO	MWF	5	F A R

SECTIONS WE1: FOR STUDENTS IN THE WESTON EXPLORATION PROGRAM

07653	LECD	WE1	5-1020	TUTH	5	WESTON

SECTION GLC: FOR STUDENTS IN THE LEADS AND WESTON EXP. PROGRAMS

07654	LECD	GLC	550	MWF	5	WESTON

RHET 108 FORMS OF COMPOSITION.
*STUDENTS WITH CREDIT IN RHET 108 MAY NOT RECEIVE ADDITIONAL CREDIT FOR RHET 105 OR FOR SPCOM 111 AND 112.
4 HOURS.

RHET 108 CONTINUED
REGRISTRATION IN RHET 108 IS LIMITED TO STUDENTS WHO ARE RECOMMENDED FOR RHET 108 ON THE BASIS OF THE RHETORIC PLACEMENT EXAM. ORIGINAL FRESHMAN PLACEMENT DETERMINES THE ELIGIBILITY OF SOPHOMORES, JUNIORS, AND SENIORS.
NOTE: TRANSFER STUDENTS WHO HAVE NOT TAKEN A COLLEGE COMPOSITION CLASS ELSEWHERE, SHOULD CONTACT U OF I TESTING OFFICE (TURNER STUDENT SERVICES) TO ARRANGE TO TAKE A PLACEMENT EXAM. TRANSFER STUDENTS WHO HAVE TAKEN COMPOSITION FROM ANOTHER INSTITUTION, BUT HAVE NOT FULLY SATISFIED THE U OF I COMP I REQUIREMENT CAN TAKE THE TRANSFER WRITING TEST FOR PROFICIENCY CREDIT. CONTACT THE ENGLISH DEPT. UNDERGRADUATE OFFICE (294 ENGLISH BLDG.) FOR TESTING DATES.
ENROLLMENT IS CLOSED AND NO SECTION CHANGES WILL BE ALLOWED AFTER SEPT. 5 WITHOUT APPROVAL FROM THE DIRECTOR OF RHETORIC. STUDENTS IN THE COLLEGES OF CBA, ACES, ENGINEERING, LAS, AND EDUCATION MAY NOT DROP AFTER THE FIRST DAY OF CLASS WITHOUT DEAN'S APPROVAL.

07655	LECD	A	8	MWF	36	ENGLISH
07656	LECD	B	9	MWF	36	ENGLISH
07657	LECD	E	1	MWF	36	ENGLISH
07658	LECD	F	2	MWF	36	ENGLISH
07659	LECD	L	8-915	TUTH	36	ENGLISH
07660	LECD	M	930-1045	TUTH	36	ENGLISH

RHET 133 PRINCIPLES OF COMPOSITION.
PREREQUISITE: COMPLETION OF THE CAMPUS COMPOSITION I REQUIREMENT.
*CREDIT IS NOT GIVEN FOR BOTH RHET 133 AND RHET 143.
*GEN ED: ACP
3 HOURS.

PEND	LECD	B	9	MWF	110	LINCOLN
07662	LECD	C	10	MWF	110	LINCOLN
07663	LECD	D	11	MWF	110	LINCOLN
07664	LECD	X	12	MWF	110	LINCOLN
07665	LECD	M	930-1045	TUTH	110	LINCOLN
07666	LECD	P	11-1215	TUTH	110	LINCOLN
07667	LECD	O	1230-145	TUTH	110	LINCOLN
07668	LECD	S	2-315	TUTH	110	LINCOLN

RHET 143 INTERMEDIATE EXPOSITORY WRITING.
PREREQUISITE: COMPLETION OF THE CAMPUS COMPOSITION I GENERAL EDUCATION REQUIREMENT.
*GEN ED: ACP
3 HOURS.
NOTE: PRIORITY REGISTRATION GIVEN TO RHETORIC AND ENGLISH MAJORS THROUGH APRIL 15.
ESPECIALLY RECOMMENDED FOR STUDENTS WHO HAVE SOME CONFIDENCE IN THEIR HANDLING OF THE FUNDAMENTALS OF WRITING.
*CREDIT IS NOT GIVEN FOR BOTH RHET 133 AND RHET 143.

07669	LECD	C	10	MWF	36	ENGLISH
07670	LECD	D	11	MWF	36	ENGLISH
07671	LECD	P	11-1215	TUTH	36	ENGLISH

RHET 144 INTRODUCTORY NARRATIVE WRITING.
PREREQUISITE: COMPLETION OF THE COMPOSITION I REQUIREMENT.
3 HOURS.

07672	LECD	B	930-1045	MW	123	ENGLISH	FRIEDMAN Paul
07673	LECD	M	930-1045	TUTH	125	ENGLISH	MADONICK
07674	LECD	P	11-1215	TUTH	125	ENGLISH	John Huddle
07675	LECD	S	2-315	TUTH	123	ENGLISH	John Griswold
07676	LECD	T	330-445	TUTH	123	ENGLISH	John Huddle
07677	LECD	V	5-615PM	TUTH	123	ENGLISH	John Griswold

RHET 146 INTRODUCTORY POETRY WRITING.
PREREQUISITE: FULFILLMENT OF THE CAMPUS RHETORIC REQUIREMENT.
STUDENTS MUST PETITION THE DIRECTOR OF CREATIVE WRITING TO TAKE THIS COURSE CONCURRENTLY WITH RHET 144, 204, OR 304.
3 HOURS.

07678	LECD	D	11-1215	MW	112	ENGLISH
07679	LECD	X	1230-145	MW	125	ENGLISH
07680	LECD	T	330-445	TUTH	125	ENGLISH

VAN WALLEGHEN

RHET 199 UNDERGRADUATE OPEN SEMINAR.
*MAY BE REPEATED.
1 TO 5 HOURS.
FOR INDEPENDENT STUDY REGISTRATION, STUDENTS SHOULD CONTACT THE DEPARTMENT OFFICE.
NOTE: SECTION U1 FOR UNIT ONE STUDENTS OR WITH PERMISSION OF UNIT ONE DIRECTOR
SECTION U1: CREATIVE NON-FICTION (2 HOURS CREDIT)

	CONF		ARR				
07681	LECD	U1	2-5	TU	159	ALLENHALL	Ind Study SPINDEL

RHET 204 INTERMEDIATE NARRATIVE WRITING.
PREREQUISITE: RHET 144 OR EQUIVALENT.
3 HOURS.

07682	LECD	B	930-1045	MW	125	ENGLISH	GRAHAM
07683	LECD	F	2-315	MW	303	ENGLISH	Audrey Petty
07684	LECD	M	930-1045	TUTH	123	ENGLISH	THOMPSON

RHET 227 ADVANCED EXPOSITORY WRITING.
PREREQUISITE: RHET 133 OR 143, OR EQUIVALENT, OR CONSENT OF INSTRUCTOR.
3 HOURS.

07685	LECD	F	2-315	MW	123	ENGLISH	J. Price
07686	LECD	G	330-445	MW	123	ENGLISH	J. Price

RHET 304 ADVANCED NARRATIVE WRITING.
PREREQUISITE: RHET 204 OR EQUIVALENT.
3 HOURS, OR 1 UNIT.
ENROLLMENT OPEN TO RHET MAJORS THROUGH APRIL 15. ANY REMAINING SEATS OPEN TO ALL AFTER THAT DATE.

07687	LECD	O	1230-145	TUTH	125	ENGLISH	MADONICK

RHET 306 ADVANCED POETRY WRITING.
PREREQUISITE: RHET 146 OR EQUIVALENT.
*MAY BE REPEATED FOR A MAXIMUM OF 6 HOURS OR 2 UNITS.
3 HOURS, OR 1 UNIT.
NOTE: ENROLLMENT OPEN ONLY TO RHETORIC MAJORS THROUGH APRIL 15. ANY REMAINING SEATS OPEN TO ALL AFTER THAT DATE.

07666 LECD	S	2-315	MW	125 ENGLISH		KELLY

RHET 355 CREATIVE WRITING TUTORIAL.
PREREQUISITE: RHET 227, 304, OR 306; AND CONSENT OF THE DIRECTOR OF CREATIVE WRITING.
*MAY BE REPEATED TO A MAXIMUM OF 6 HOURS OR 2 UNITS. UNDERGRADUATE RHETORIC MAJORS WITH A 3.25 AVERAGE WHO ARE WORKING TOWARD THE DEGREE WITH DISTINCTION OR HIGH DISTINCTION IN RHETORIC MAY, WITH THE CONSENT OF THE DIRECTOR OF CREATIVE WRITING AND THE ENGLISH HONORS ADVISOR, TAKE THIS COURSE FOR HONORS CREDIT.
3 HOURS, OR 1 UNIT.
MAY NOT BE TAKEN CONCURRENTLY WITH ANOTHER COURSE IN THE SAME KIND OF WRITING.
NOTE: FOR REGISTRATION IN THIS COURSE, STUDENTS SHOULD CONTACT THE DIRECTOR OF ADVANCED RHETORIC (234 ENGLISH BDILDING) OR THE ENGLISH ADVISING OFFICE (200 ENGLISH BUILDING). RHETORIC MAJORS WITH A GRADE POINT AVERAGE OF 3.25 WHO HAVE SATISFIED ALL OTHER REQUIREMENTS TOWARD THE DEGREE WITH DISTINCTION IN RHETORIC SHOULD REGISTER IN THE ENGLISH HONORS OFFICE (294 ENGLISH BUILDING).

CONF		ARR				Ind Study

RHET 400 PROBLEMS IN FICTION WRITING.
PREREQUISITE: GRADUATE STANDING IN ENGLISH.
1 UNIT.

07689 LECD	G	3-550	W	ARR		GRAHAM

RHET 402 PROBLEMS IN POETRY WRITING.
PREREQUISITE: GRADUATE STANDING IN ENGLISH.
1 UNIT.

07690 LECD	F	2-450	F	113 ENGLISH		KELLY

RHET 404 WRITING WORKSHOP IN FICTION.
PREREQUISITE: ADMISSION TO THE MFA PROGRAM, OR GRADUATE STANDING IN ENGLISH WITH ADVANCED SUBMISSION OF CREATIVE WORK AND CONSENT OF INSTRUCTOR.
*MAY BE REPEATED IN SUBSEQUENT SEMESTERS TO A MAXIMUM OF 4 UNITS.
1 UNIT.

07691 LECD	V	5-650	TH	135 ENGLISH		THOMPSON

RHET 406 WRITING WORKSHOP IN POETRY.
PREREQUISITE: ADMISSION TO THE MFA PROGRAM, OR GRADUATE STANDING IN ENGLISH WITH ADVANCED SUBMISSION OF CREATIVE WORK AND CONSENT OF INSTRUCTOR.
*MAY BE REPEATED IN SUBSEQUENT SEMESTERS TO A MAXIMUM OF 4 UNITS.
1 UNIT.

07692 LECD	G	3-530	W	ARR		VAN WALLEGHEN

RURAL SOCIOLOGY

DEPARTMENT OF HUMAN AND COMMUNITY DEVELOPMENT
DEPARTMENT OFFICE 274 BEVIER HALL

R SOC 110 INTRODUCTION TO RURAL SOCIETY.
*GEN ED: SS
3 HOURS.

07466 LECD	A	3-415	MW	328 BEVIER		SOFRANKO

R SOC 343 SOCIAL CHANGE IN DEVELOPING AREAS.
Same As SOC 343
PREREQUISITE: SOC 100 OR EQUIVALENT.
3 HOURS, OR 0.5 OR 1 UNIT.

07469 LECD	A	11-1215	MW	132 BEVIER		SOFRANKO

R SOC 347 ENVIRONMENTAL SOCIOLOGY.
Same As ENVST 347, SOC 347
PREREQUISITE: SOC 100, R SOC 110, OR EQUIVALENT; AND SOC 280 OR EQUIVALENT; OR CONSENT OF INSTRUCTOR.
3 HOURS, OR 0.75 UNIT.

07470 LECD	2G	12-120	TUTH	302 LINCOLN		GILLE

RUSSIAN

SLAVIC LANGUAGES AND LITERATURES
DEPARTMENT OFFICE 3092 FOREIGN LANGUAGES BUILDING
DEPARTMENT PHONE (217) 333-0680, OR FAX (217) 333-7310

RUSS 101 FIRST-YEAR RUSSIAN, I.
FOR STUDENTS WHO HAVE NO CREDIT IN RUSSIAN.
*STUDENTS MAY NOT RECEIVE CREDIT FOR BOTH RUSS 101 AND 121.
4 HOURS.

07693 LECD	B	9	MTUWTH	313 DAVENPORT	
07694 LECD	C	10	MTUWTH	313 DAVENPORT	
07695 LECD	D	11	MTUWTH	313 DAVENPORT	

RUSS 103 SECOND-YEAR RUSSIAN, I.
PREREQUISITE: RUSS 102 OR EQUIVALENT.
4 HOURS.

07696 LECD	C	10	MTUWTH	G46 FOR LANG	
07697 LECD	D	11	MTUWTH	G46 FOR LANG	

RUSS 115 RUSSIAN MASTERPIECES IN TRANSLATION, I.
Same As C LIT 115
*NO KNOWLEDGE OF RUSSIAN REQUIRED.
*GEN ED: LA

RUSS 115 CONTINUED
3 HOURS.

07698 LECD	G	3	MWF	G46 FOR LANG		TEMPEST

RUSS 191 FRESHMAN HONORS TUTORIAL.
PREREQUISITE: CONSENT OF THE DEPARTMENTAL HONORS ADVISOR.
*MAY BE REPEATED ONCE.
1 TO 3 HOURS.
FOR INDEPENDENT STUDY REGISTRATION IN THIS COURSE, STUDENTS SHOULD CONTACT THE INSTRUCTOR WHO WILL SUPERVISE THEIR WORK.

CONF		ARR				Ind Study

RUSS 199 UNDERGRADUATE OPEN SEMINAR.
*MAY BE REPEATED.
1 TO 5 HOURS.
FOR INDEPENDENT STUDY REGISTRATION IN THIS COURSE, STUDENTS SHOULD CONTACT THE INSTRUCTOR WHO WILL SUPERVISE THEIR WORK.

CONF		ARR				Ind Study

SECTION G: RUSSIAN EMIGRE FILM. 3 HOURS.

07699 LECD	G	11-1250	F	G13 FOR LANG		HILL
	G	12	MW	G13 FOR LANG		

RUSS 215 INTRODUCTION TO RUSSIAN LITERATURE, I.
PREREQUISITE: THREE YEARS OF COLLEGE RUSSIAN OR CONSENT OF INSTRUCTOR.
3 HOURS.

07700 LECD	B	9	MWF	G46 FOR LANG		HILL

RUSS 225 SOVIET AND POST-SOVIET RUSSIAN LITERATURE.
Same As C LIT 249
*GEN ED: LA
3 HOURS.

07701 LECD	F	2	MWF	G48 FOR LANG		TEMPEST

RUSS 271 INTRODUCTION TO SECOND LANGUAGE LEARNING AND TEACHING.
Same As FR 271, GER 271, HUMAN 271, LAT 271 SPAN 271
PREREQUISITE: SOPHOMORE STANDING AND ENROLLMENT IN A TEACHER EDUCATION CURRICULUM, OR CONSENT OF INSTRUCTOR.
*EARLY FIELD EXPERIENCES REQUIRE ILLINOIS STATE CRIMINAL BACKGROUND CHECK (SEE COUNCIL ON TEACHER EDUCATION FOR QUESTIONS.)
4 HOURS.
INCLUDES 24 HOURS OF EARLY FIELD EXPERIENCES IN AREA SCHOOLS.
STUDENTS MUST RESERVE ONE BLOCK OF 4 CONSECUTIVE HOURS EACH WEEK BETWEEN 8 A.M. AND 3 P.M. MON-THURS FOR FIELD PLACEMENT.
REQUIRES ANNUAL BLOODBORNE PATHOGEN TRAINING.

07702 LECD	L	12-120	TUTH	1038 FOR LANG		ANDREWS

RUSS 275 DEVELOPING AND IMPLEMENTING COMMUNICATIVE LANGUAGE TEACHING.
Same As FR 275, GER 275, LAT 275, SPAN 275
PREREQUISITE: HUMAN 271 AND ENROLLMENT IN A TEACHER EDUCATION CURRICULUM, OR CONSENT OF INSTRUCTOR.
4 HOURS.
*EARLY FIELD EXPERIENCES REQUIRE ILLINOIS STATE CRIMINAL BACKGROUND CHECK (SEE COUNCIL ON TEACHER EDUCATION FOR QUESTIONS) AND ANNUAL BLOODBORNE PATHOGEN TRAINING.
INCLUDES 28 HOURS OF EARLY FIELD EXPERIENCES IN AREA SCHOOLS.
STUDENTS MUST RESERVE ONE BLOCK OF 4 CONSECUTIVE HOURS EACH WEEK BETWEEN 8 A.M. AND 3 P.M. MON-THURS FOR FIELD PLACEMENT.

07703 LECD	H	4-515	MW	1120 FOR LANG		LEESER M

RUSS 293 HONORS SENIOR THESIS.
PREREQUISITE: SENIOR STANDING.
*MAY BE REPEATED.
2 HOURS.
FOR INDEPENDENT STUDY REGISTRATION IN THIS COURSE, STUDENTS SHOULD CONTACT THE DEPARTMENT OFFICE.

CONF		ARR				Ind Study

RUSS 313 ADVANCED COMPOSITION AND CONVERSATION, I.
PREREQUISITE: THREE YEARS OF COLLEGE RUSSIAN INCLUDING RUSS 214, OR CONSENT OF DEPARTMENT.
3 HOURS, OR 0.75 UNIT.

07704 LECD	E	1	MWF	G46 FOR LANG		BOBYSHEV

RUSS 360 STUDIES IN RUSSIAN LITERATURE AND SOCIETY.
Same As C LIT 340
PREREQUISITE: JUNIOR STANDING.
3 HOURS, OR 0.75 OR 1 UNIT.

07705 LECD	F	2-315	TUTH	313 DAVENPORT		

RUSS 412 LITERATURE OF THE EIGHTEENTH CENTURY.
1 UNIT.

07706 LECD	X	12-115	TUTH	1046 FOR LANG		BRISTOL

RUSSIAN AND EAST EUROPEAN STUDIES

PROGRAM OFFICE ROOM 104, 910 SOUTH FIFTH STREET
PHONE NUMBER (217) 333-1244

INFORMATION CONCERNING THIS INTERDISCIPLINARY PROGRAM OFFERED BY THE COLLEGE OF LIBERAL ARTS AND SCIENCES MAY BE OBTAINED AT THE DEPARTMENT OFFICE.

REES 290 INDIVIDUAL STUDY OR RESEARCH.
PREREQUISITE: CONSENT OF INSTRUCTOR SUPERVISING THE WORK.
*MAY BE REPEATED IN SEPARATE SEMESTERS TO A MAXIMUM OF 6 HOURS.
3 HOURS.

REES 290 CONTINUED
FOR INDEPENDENT STUDY REGISTRATION IN THIS COURSE, STUDENTS SHOULD CONTACT THE DEPARTMENT OFFICE.

CONF	ARR	Ind Study

REES 293 HONORS SENIOR THESIS.
PREREQUISITE: REES MAJOR WITH SENIOR STANDING AND 3.5 GPA; CONSENT OF SUPERVISING PROFESSSOR AND REES DIRECTOR.
*MAY BE REPEATED IN SEPARATE SEMESTERS TO A MAXIMUM OF 6 HOURS.
(COUNTS FOR ADVANCED HOURS IN LAS).
3 HOURS.

07471 CONF	ARR	

REES 295 SENIOR SEMINAR.
PREREQUISITE: DECLARED MAJOR IN REES, OR CONSENT OF INSTRUCTOR; JUNIOR OR SENIOR STANDING.
*MAY BE REPEATED TO A MAXIMUM OF 6 HOURS. (COUNTS FOR ADVANCED HOURS IN LAS.)
3 HOURS.
Meets concurrently with REES 450.

07472 LECD A	3-450	M	103 INTL ST B		M STEINBERG

REES 450 SEMINAR IN RUSSIAN AND EAST EUROPEAN STUDIES.
PREREQUISITE: ENROLLMENT IN THE MASTER OF ARTS PROGRAM IN RUSSIAN AND EAST EUROPEAN STUDIES.
1 UNIT.
Meets concurrently with REES 295.

07473 CONF A	3-450	M	103 INTL ST B		M STEINBERG

REES 490 INDIVIDUAL STUDY OR RESEARCH.
PREREQUISITE: CONSENT OF INSTRUCTOR SUPERVISING THE WORK.
*MAY BE REPEATED IN THE SAME OR SEPARATE SEMESTERS TO A MAXIMUM OF 2 UNITS.
0.25 TO 2 UNITS.
FOR INDEPENDENT STUDY REGISTRATION IN THIS COURSE, STUDENTS SHOULD CONTACT THE DEPARTMENT OFFICE.

CONF	ARR	Ind Study

REES 499 THESIS RESEARCH.
PREREQUISITE: ENROLLMENT IN THE M.A. PROGRAM IN REES, AND CONSENT OF THE DIRECTOR OF REES.
*MAY BE REPEATED IN SEPARATE SEMESTERS TO A MAXIMUM OF 2 UNITS.
*S/U GRADING ONLY. DOES NOT COUNT AS AN AREA STUDIES CORE COURSE.
0 TO 2 UNITS.
FOR INDEPENDENT STUDY REGISTRATION IN THIS COURSE, STUDENTS SHOULD CONTACT THE DEPARTMENT OFFICE.

CONF	ARR	Ind Study

SANSKRIT

DEPARTMENT OFFICE 4088 FOREIGN LANGUAGES BUILDING

SANSK 201 ELEMENTARY SANSKRIT, I.
4 HOURS.

07708 LECD B	4	MTUWF	312 O K H	

SANSK 303 READINGS IN SANSKRIT, I.
Same As RELST 312
PREREQUISITE: SANSK 202.
3 HOURS, OR 1 UNIT.

07709 LECD B	3	MWF	329 GREG HALL	

SCANDINAVIAN

GERMANIC LANGUAGES AND LITERATURES
DEPARTMENT OFFICE 3072 FOREIGN LANGUAGES BUILDING

SCAN 101 ELEMENTARY SCANDINAVIAN, I.
4 HOURS.
SECTION X: SWEDISH

07710 LECD X	12	MTUWTH	G48 FOR LANG	

SCAN 103 INTERMEDIATE SCANDINAVIAN, I.
PREREQUISITE: SCAN 102 OR EQUIVALENT.
4 HOURS.
SECTION E: INTERMEDIATE SWEDISH.

07711 LECD E	1	MTUWTH	1048 FOR LANG	

SCAN 199 UNDERGRADUATE OPEN SEMINAR.
*MAY BE REPEATED.
1 TO 5 HOURS.
CONF/IND STUDY: FOR INDEPENDENT STUDY IN THIS COURSE, STUDENTS MUST CONTACT THE INSTRUCTOR WHO WILL SUPERVISE THEIR WORK. (1 TO 5 HOURS)

CONF	ARR	Ind Study

SCAN 215 SCANDINAVIAN NOVEL: MASTERPIECES IN ENGLISH TRANSLATION.
Same As C LIT 215
*GEN ED: LA
3 HOURS.

07712 LECD F	2	MWF	1048 FOR LANG		WRIGHT R.

SCAN 252 VIKING SAGAS IN TRANSLATION.
Same As C LIT 252
*GEN ED: W LA
3 HOURS.

07713 LECD E	1	MWF	162 LINCOLN		KALINKE

SCAN 293 HONORS SENIOR THESIS.
PREREQUISITE: SENIOR STANDING; CONSENT OF INSTRUCTOR.
*MAY BE REPEATED TO A MAXIMUM OF 4 HOURS.

SCAN 293 CONTINUED
(COUNTS FOR ADVANCED HOURS IN LAS.)
2 TO 4 HOURS.
CONF/IND STUDY: FOR INDEPENDENT STUDY IN THIS COURSE, STUDENTS MUST CONTACT THE INSTRUCTOR WHO WILL SUPERVISE THEIR WORK. (2 TO 4 HOURS)

CONF	ARR	Ind Study

SCAN 392 SWEDISH CINEMA.
Same As CINE 392
PREREQUISITE: ONE COLLEGE-LEVEL FILM OR LITERATURE COURSE, OR CONSENT OF INSTRUCTOR.
3 HOURS, OR 0.75 UNIT.

07714 LECD C	10-1150	MW	101 ARMORY		WRIGHT R.

SCAN 396 SPECIAL TOPICS IN SCANDINAVIAN STUDIES.
PREREQUISITE: CONSENT OF INSTRUCTOR.
*MAY BE REPEATED.
2 TO 4 HOURS, OR 0.5 TO 1 UNIT.
CONF/IND STUDY: FOR INDEPENDENT STUDY IN THIS COURSE, STUDENTS MUST CONTACT THE INSTRUCTOR WHO WILL SUPERVISE THEIR WORK. (2 TO 4 HOURS, OR .50 TO 1 UNIT)

CONF	ARR			Ind Study
07715 LECD A	ARR			WRIGHT R.

SECOND LANGUAGE STUDIES

DEPARTMENT OFFICE 3092 FOREIGN LANGUAGE BUILDING
DEPARTMENT PHONE (217) 333-0680

SLS 335 NEUROLINGUISTIC ASPECTS OF BILINGUALISM.
Same As E I L 335, LING 335
PREREQUISITE: LING 225, 305, 325, OR CONSENT OF INSTRUCTOR.
*GRADUATE STUDENTS ARE REQUIRED TO WRITE A TERM PAPER.
3 HOURS, OR 1 UNIT.

07721 LECD H	4-520	MW	G32 FOR LANG		MACK

SLS 360 PRINCIPLES OF LANGUAGE TESTING.
Same As E I L 360, EDPSY 393, FR 360, GER 360 ITAL 360, PORT 360, SPAN 360
PREREQUISITE: E I L 389 OR CONSENT OF INSTRUCTOR.
3 HOURS, OR 1 UNIT.

07722 LECD A	ARR			

SERBO-CROATIAN

SLAVIC LANGUAGES AND LITERATURES
DEPARTMENT OFFICE 3092 FOREIGN LANGUAGES BUILDING

S CR 101 BASIC SERBIAN OF CROATIAN, I.
4 HOURS.

07707 LECD C	10	MTUWTH	1048 FOR LANG		

SLAVIC

SLAVIC LANGUAGES AND LITERATURES
DEPARTMENT OFFICE 3092 FOREIGN LANGUAGES BUILDING
DEPARTMENT PHONE (217) 333-0680, OR FAX (217) 333-7310

SLAV 199 UNDERGRADUATE OPEN SEMINAR.
*MAY BE REPEATED.
1 TO 5 HOURS.
FOR INDEPENDENT STUDY REGISTRATION IN THIS COURSE, STUDENTS SHOULD CONTACT THE DEPARTMENT OFFICE.

CONF	ARR	Ind Study

SLAV 319 STUDIES IN RUSSIAN AND EAST EUROPEAN CINEMA.
Same As CINE 319, COMM 319, SPCOM 319
PREREQUISITE: RUSS 119; OR A COLLEGE-LEVEL COURSE IN RUSSIAN/EAST-EUROPEAN STUDIES OR IN CINEMA STUDIES; OR CONSENT OF INSTRUCTOR.
NO READING KNOWLEDGE OF RUSSIAN REQUIRED, EXCEPT FOR MAJORS IN SLAVIC LANGUAGES AND LITERATURE.
3 HOURS, OR 0.75 OR 1 UNIT.

07717 LECD X	1230-250	MW	10688 ENGR HALL		L Kaganovsky

SLAV 377 EAST-EUROPEAN LITERATURES.
Same As C LIT 377
PREREQUISITE: ONE COURSE IN SLAVIC LITERATURE.
3 HOURS, OR 0.75 OR 1 UNIT.

07718 LECD T	330-445	TUTH	313 DAVENPORT		BRISTOL

SLAV 382 COMPUTER-BASED FOREIGN LANGUAGE TEACHING.
Same As CLCIV 382, E I L 382, FR 382, GER 382 HUMAN 382, ITAL 382, LING 386, PORT 382, SPAN 382
PREREQUISITE: TWO YEARS OF COLLEGE LANGUAGE, OR EQUIVALENT, AND CONSENT OF INSTRUCTOR.
4 HOURS, OR 1 UNIT.

07719 LECD A	11	MWF	G27 FOR LANG	

SLAV 405 OLD CHURCH SLAVONIC.
PREREQUISITE: KNOWLEDGE OF A SLAVIC LANGUAGE.
1 UNIT.

07720 LECD F	2	MWF	1040 FOR LANG		HILL

SLAV 491 INDIVIDUAL TOPICS.
PREREQUISITE: GRADUATE STANDING WITH A MAJOR OR MINOR IN RUSSIAN; CONSENT OF THE DEPARTMENT.
0.25 TO 2 UNITS.
FOR INDEPENDENT STUDY REGISTRATION IN THIS COOURSE, STUDENTS SHOULD CONTACT THE DEPARTMENT OFFICE.

CONF	ARR	Ind Study

SLAV 499 THESIS RESEARCH.
0 TO 4 UNITS.
FOR INDEPENDENT STUDY REGISTRATION IN THIS COURSE, STUDENTS SHOULD CONTACT THE DEPARTMENT OFFICE.

CONF	ARR			Ind Study

SOCIAL WORK

DEPARTMENT OFFICE 1207 WEST OREGON STREET

SOC W 100 CONTEMPORARY SOCIAL WORK.
*GEN ED: SS
3 HOURS.

07802	LECD	A	1230-150	TUTH	198 LINCOLN
07803	LECD	B	2-320	TUTH	198 LINCOLN

SOC W 199 UNDERGRADUATE OPEN SEMINAR.
*MAY BE REPEATED.
1 TO 5 HOURS.
TO REGISTER IN THIS COURSE, CONTACT THE DEPARTMENT OFFICE.

CONF	ARR	Ind Study

SOC W 297 ASIAN FAMILIES IN AMERICA.
Same As AAS 297
*GEN ED: US SS
3 HOURS.

07804	LECD	A	3-420	TUTH	102 1203W ORE	

SOC W 303 DELIVERY OF HEATLH CARE: PROBLEMS AND PERSPECTIVES.
PREREQUISITE: JUNIOR STANDING AND CONSENT OF INSTRUCTOR.
3 HOURS, OR 1 UNIT.

07805	LECD	A	9-1150	M	103 1207W ORE

SOC W 313 SOCIAL SERVICES FOR HEALTH AND REHABILITATION.
PREREQUISITE: ADMISSION TO THE M.S.W. PROGRAM, OR CONSENT OF INSTRUCTOR.
3 HOURS, OR 1 UNIT.

07806	LECD	A	9-1150	TU	133 1207W ORE

SOC W 314 SOCIAL SERVICES IN MENTAL HEALTH AND RETARDATION.
PREREQUISITE: ADMISSION TO THE M.S.W. PROGRAM, OR CONSENT OF INSTRUCTOR.
3 HOURS, OR 1 UNIT.

07807	LECD	A	9-1150	M	133 1207W ORE
07808	LECD	B	430-720	TH	103 1207W ORE

SOC W 315 SOCIAL WORK SERVICES FOR THE AGED.
PREREQUISITE: ADMISSION TO M.S.W. PROGRAM, OR CONSENT OF INSTRUCTOR.
3 HOURS, OR 1 UNIT.

07809	LECD	A	430-720	M	1040 FOR LANG

SOC W 316 SOCIAL SERVICES FOR CHILDREN AND FAMILIES.
PREREQUISITE: ADMISSION TO THE M.S.W. PROGRAM, OR CONSENT OF INSTRUCTOR.
3 HOURS, OR 1 UNIT.

07810	LECD	A	9-1150	W	103 1207W ORE

SOC W 318 SPECIAL PROBLEMS.
PREREQUISITE: CREDIT OR REGISTRATION IN SOC W 300, OR CONSENT OF INSTRUCTOR.
3 HOURS, OR 1 UNIT.
TO REGISTER FOR INDEPENDENT STUDY, STUDENTS SHOULD CONTACT THE INSTRUCTOR WHO WILL SUPERVISE THEIR WORK.

CONF	ARR	Ind Study

SOC W 320 PREVENTION AND TREATMENT OF SUBSTANCE ABUSE.
PREREQUISITE: ADMISSION TO MSW PROGRAM OR CONSENT OF INSTRUCTOR.
3 HOURS, OR 1 UNIT.

07811	LECD	A	1-350	M	102 1203W ORE

SOC W 322 INTRODUCTION TO MENTAL RETARDATION.
Same As PSYCH 322, REHAB 322, SP ED 322
PREREQUISITE: PSYCH 100, SP ED 117, OR EQUIVALENT.
3 HOURS, OR 0.5 OR 1 UNIT.

07812	LECD	A	615-750PM	TH	141 WOHLERS

SOC W 327 RESEARCH METHODS IN SOCIAL WORK PRACTICE.
PREREQUISITE: AN INTRODUCTORY COURSE IN STATISTICS; AND FOR FALL SEMESTER ENROLLMENT IS LIMITED TO SOCIAL WORK STUDENTS.
3 HOURS, OR 1 UNIT.

07813	LECD	A	9-1150	TU	102 1203W ORE
07814	LECD	B	430-720	TU	393 BEVIER

SOC W 351 HUMAN BEHAVIOR AND SOCIAL ENVIRONMENT, I.
PREREQUISITE: FOR FALL SEMESTER ENROLLMENT IS LIMITED TO SOCIAL WORK STUDENTS.
3 HOURS, OR 1 UNIT.

07815	LECD	A	430-720	W	133 1207W ORE
07816	LECD	B	430-720	TH	1022 FOR LANG

SOC W 357 HEALTH PLANNING.
Same As CHLTH 357
PREREQUISITE: CHLTH 250 AND JUNIOR STANDING.
3 HOURS, OR 0.75 UNIT.
ALL SEATS RESERVED FOR COMMUNITY HEALTH MAJORS THROUGH APRIL 30. STUDENTS WHO ARE NOT COMMUNITY HEALTH MAJORS MAY CONTACT 118 HUFF HALL IN PERSON FOR PERMISSION TO ENROLL, PROVIDED THE CLASS IS NOT FULL.

07817	LECD	A	1-215	MW	128 D K H	GALLAGHER, TC

SOC W 400 COMPARATIVE ANALYSIS OF APPROACHES TO CASEWORK.
PREREQUISITE: SOC W 300.
1 UNIT.
ADMISSION TO MSW PROGRAM.

07818	LECD	A	1-350	M	103 1207W ORE
07819	LECD	B	9-1150	W	133 1207W ORE
07820	LECD	C	1-350	TH	103 1207W ORE

SOC W 401 COMPARATIVE APPROACHES TO SOCIAL GROUP WORK PRACTICE.
PREREQUISITE: SOC W 300.
1 UNIT.
ADMISSION TO MSW PROGRAM.

07821	LECD	A	1-350	W	103 1207W ORE

SOC W 402 COMPARATIVE APPROACHES IN COMMUNITY ORGANIZATION PRACTICE.
PREREQUISITE: GRADUATE STANDING IN SOCIAL WORK; SOC W 300 OR CONSENT OF INSTRUCTOR.
1 UNIT.

07822	LECD	A	9-1150	W	102 1203W ORE

SOC W 405 BRIEF BEHAVIORAL AND COGNITIVE METHODS FOR SOCIAL WORK PRACTICE.
1 UNIT.
ADMISSION TO MSW PROGRAM.

07823	LECD	A	430-720	TU	103 1207W ORE

SOC W 406 INTERVENTION WITH CHILDREN AND ADOLESCENTS.
PREREQUISITE: SOC W 351 OR EQUIVALENT, AND SOC W 300 OR CONSENT OF INSTRUCTOR.
1 UNIT.
ADMISSION TO MSW PROGRAM.

07824	LECD	A	1-350	TU	133 1207W ORE
07825	LECD	B	1-350	TH	133 1207W ORE

SOC W 426 SOCIAL WELFARE ADMINISTRATION.
PREREQUISITE: ADMISSION TO THE MSW PROGRAM OR CONSENT OF INSTRUCTOR.
1 UNIT.
PREREQUISITE - SW 300.

07826	LECD	A	9-1150	TU	103 1207W ORE

SOC W 431 PRACTICE IN ORGANIZATIONAL SETTINGS.
PREREQUISITE: CONCURRENT REGISTRATION IN SOC W 468.
1 UNIT.

07827	LECD	A	9-250	F	336 M E BLDG
07828	LECD	B	9-250	F	207 PSYCH BLD

SOC W 432 PRACTICE EVALUATION.
PREREQUISITE: SOC W 431; CONCURRENT REGISTRATION IN SOC W 469.
1 UNIT.
TIME BY ARRANGEMENT AFTER THE FIRST CLASS MEETING.

07829	LECD	A	9-250	F	103 1207W ORE
07830	LECD	B	9-250	F	133 1207W ORE
07831	LECD	C	9-250	F	102 1203W ORE

SOC W 439 THEORY OF SOCIAL WORK INTERVENTIONS.
PREREQUISITE: SOC W 400, 401, AND 402.
1 UNIT.
ADMISSION TO SOCIAL WORK PH.D. PROGRAM OR CONSENT OF INSTRUCTOR.

07832	LECD	A	9-1150	TU	127 1207W ORE

SOC W 452 HUMAN GROWTH AND BEHAVIOR AND THE SOCIAL ENVIRONMENT, II: PSYCHOSOCIAL DISORDERS.
PREREQUISITE: SOC W 351 OR EQUIVALENT.
1 UNIT.
ADMISSION TO MSW PROGRAM.

07833	LECD	A	1-350	W	133 1207W ORE
07834	LECD	B	430-720	TU	133 1207W ORE

SOC W 461 SPECIAL STUDIES IN SOCIAL WORK, I.
PREREQUISITE: CONSENT OF INSTRUCTOR.
0.5 TO 2 UNITS.
TO REGISTER FOR INDEPENDENT STUDY, STUDENTS SHOULD CONTACT THE INSTRUCTOR WHO WILL SUPERVISE THEIR WORK.

CONF	ARR	Ind Study

SOC W 462 SPECIAL STUDIES IN SOCIAL WORK, II.
PREREQUISITE: CONSENT OF INSTRUCTOR.
0.5 TO 2 UNITS.
TO REGISTER IN THIS COURSE, STUDENTS SHOULD CONTACT THE INSTRUCTOR WHO WILL SUPERVISE THEIR WORK.

CONF	ARR	Ind Study

SOC W 468 FIELD INSTRUCTION, II.
PREREQUISITE: CONSENT OF INSTRUCTOR.
1 TO 2 UNITS.
ADMISSION TO MSW PROGRAM.

07835	PRAC	A	ARR		

SOC W 469 FIELD INSTRUCTION, III.
PREREQUISITE: SOC W 468.
1 TO 2 UNITS.
ADMISSION TO MSW PROGRAM.

07836	PRAC	A	ARR		

SOC W 484 NATIONAL SOCIAL WELFARE POLICY, I.
1 UNIT.
PREREQUISITE: SW 310, ADMISSION TO MSW PROGRAM OR CONSENT OF INSTRUCTOR.

07837	LECD	A	1-350	W	102 1203W ORE

SOC W 489 SOCIAL WORK AND THE LAW.

SOC W 489 CONTINUED
PREREQUISITE: GRADUATE STANDING IN SOCIAL WORK OR CONSENT OF INSTRUCTOR.
1 UNIT.
PREREQUISITE: SW 310 AND ADMISSION TO MSW PROGRAM

07838	LECD	A	430-720	M	133 1207W ORE	
07839	LECD	B	1-350	TU	103 1207W ORE	
07840	LECD	C	430-720	W	103 1207W ORE	

SOC W 491 RESEARCH SEMINAR.
PREREQUISITE: SOC W 327 OR EQUIVALENT.
1 TO 2 UNITS.
ADMISSION TO MSW PROGRAM.

07841	LECD	A	430-720	M	102 1203W ORE	
07842	LECD	B	1-350	M	133 1207W ORE	
07843	LECD	C	9-1150	TH	103 1207W ORE	

SOC W 493 SEMINAR: DESIGN OF SOCIAL WORK RESEARCH.
PREREQUISITE: ADMISSION TO PH.D. PROGRAM.
1 UNIT.

07844	LECD	A	9-1150	M	127 1207W ORE	

SOC W 494 INDIVIDUAL RESEARCH.
PREREQUISITE: SOC W 493.
*MAY BE REPEATED IN SEPARATE SEMESTERS TO A MAXIMUM OF 2 UNITS.
1 UNIT.
FOR INDEPENDENT STUDY REGISTRATION IN THIS COURSE, STUDENTS SHOULD CONTACT THE DEPARTMENT OFFICE.

	CONF		ARR			Ind Study

SOC W 499 THESIS RESEARCH.
0 TO 4 UNITS.
TO REGISTER IN THIS COURSE, STUDENTS SHOULD CONTACT THE INSTRUCTOR WHO WILL SUPERVISE THEIR WORK.

	CONF		ARR			Ind Study

SOCIOLOGY

DEPARTMENT OFFICE 326 LINCOLN HALL
DEPARTMENT PHONE (217) 333-1950, 8:30AM-NOON AND 1-5PM

SOC 100 INTRODUCTION TO SOCIOLOGY.
*GEN ED: SS
4 HOURS.
SECTION &A6: THIS SECTION IS RESERVED FOR LAS NEW FRESHMEN JAMES SCHOLARS FROM 05/29/2001-06/26/2001.
SECTION AT1 IS A TRANSITION COURSE.
SECTION U1 IS FOR UNIT ONE STUDENTS ONLY THROUGH AUGUST 27.
SECTIONS A8, A13, A17: THESE ARE FIRST YEAR LAS LEARNING COMMUNITIES PROGRAM SECTIONS. PRIORITY REGISTRATION WILL BE GIVEN TO FRESHMEN PARTICIPANTS IN THE LAS LEARNING COMMUNITIES PROGRAM WITH SOME SEATS AVAILABLE FOR ANY STUDENT. FOR A LISTING OF LAS LEARNING COMMUNITIES SEE THE FRONT PORTION OF THIS TIMETABLE.
SECTION WE IS RESERVED FOR STUDENTS IN WESTON EXPLORATION.

07723	DISC	A1	11	W	307 GREG HALL		
	LECT	A	2	MWF	THEAT LINCOLN		PINTAR
07724	DISC	A2	9	W	162 LINCOLN		
	LECT	A	2	MWF	THEAT LINCOLN		PINTAR
07725	DISC	A3	11	W	126 WOHLERS		
	LECT	A	2	MWF	THEAT LINCOLN		PINTAR
07726	DISC	A4	12	W	113 GREG HALL		
	LECT	A	2	MWF	THEAT LINCOLN		PINTAR
07727	DISC	WE	10	W	G32 FOR LANG		
	LECT	A	2	MWF	THEAT LINCOLN		PINTAR
07728	DISC	&A6	2	TU	336 LINCOLN		
	LECT	A	2	MWF	THEAT LINCOLN		PINTAR
07729	DISC	A7	2	TU	G30 FOR LANG		
	LECT	A	2	MWF	THEAT LINCOLN		PINTAR
07730	DISC	A8	9	TU	396 LINCOLN		
	LECT	A	2	MWF	THEAT LINCOLN		PINTAR
07731	DISC	A9	10	TU	30 WOHLERS		
	LECT	A	2	MWF	THEAT LINCOLN		PINTAR
07732	DISC	A10	9	TU	300 LINCOLN		
	LECT	A	2	MWF	THEAT LINCOLN		PINTAR
07733	DISC	A11	12	TU	374 LINCOLN		
	LECT	A	2	MWF	THEAT LINCOLN		PINTAR
07734	DISC	A12	1	TU	162 LINCOLN		
	LECT	A	2	MWF	THEAT LINCOLN		PINTAR
07735	DISC	A13	2	TU	162 LINCOLN		
	LECT	A	2	MWF	THEAT LINCOLN		PINTAR
07736	DISC	A14	10	TU	336 DAVENPORT		
	LECT	A	2	MWF	THEAT LINCOLN		PINTAR
07737	DISC	U1	12	TU	40 ALLENHALL		
	LECT	A	2	MWF	THEAT LINCOLN		PINTAR
07738	DISC	A15	10	W	310 O K M		
	LECT	A	2	MWF	THEAT LINCOLN		PINTAR
07739	DISC	A16	9	TU	374 LINCOLN		
	LECT	A	2	MWF	THEAT LINCOLN		PINTAR
07740	DISC	A17	12	W	184 LINCOLN		
	LECT	A	2	MWF	THEAT LINCOLN		PINTAR
07741	DISC	A18	11	TU	388 LINCOLN		
	LECT	A	2	MWF	THEAT LINCOLN		PINTAR
07742	DISC	A19	1	M	219 GREG HALL		
	LECT	A	2	MWF	THEAT LINCOLN		PINTAR
07743	DISC	A20	1	TU	G30 FOR LANG		
	LECT	A	2	MWF	THEAT LINCOLN		PINTAR
07744	DISC	AT1	11	TU	162 LINCOLN		
	LECT	A	2	MWF	THEAT LINCOLN		PINTAR

SOC 108 THE SACRED MIND: RELIGION AND SOCIETY IN WESTERN THOUGHT FROM ANTIQUITY TO THE ENLIGHTENMENT.
Same As ANTH 108, PHIL 108, RELST 108
*GEN ED: W HP
3 HOURS.
Section &A1 for Chancellors Scholars-Others may enroll with the consent of the instructor and the Director of the Campus Honors Program

07745	LECD	&A1	4-515	TUTH	212 120SW ORE		JONES

SOC 131 SOCIAL PROBLEMS.
3 HOURS.
SECTION SKH IS A DISCOVERY SECTION: Enrollment is restricted to freshmen. Students should enroll in only one Discovery course. Students who enroll in more than one Discovery course may be dropped from the additional Discovery courses. For a listing of these courses, see the front portion of this timetable; for course descriptions, see the Discovery program course booklet.
Sec. SKH: Special Topics: Utopia & Dystopia
Sec. OR: Special Topics:Constructing Idendity:Race, Class, Gender
Sec. JNP: Special Topics: Globalization North and South

07746	LECD	SKH	9-1020	MW	302 LINCOLN		HAN
07747	LECD	OR	12-120	MW	304 LINCOLN		Rodriguez
07748	LECD	JNP	10-1120	TUTH	300 LINCOLN		Nederveen Piete

SOC 160 GLOBAL INEQUALITY AND SOCIAL CHANGE.
*GEN ED: SS
3 HOURS.
First Year Discovery Program Course: Enrollment restricted to freshmen. Students should enroll in only one Discovery course. Students who enroll in more than one Discovery course may be dropped from the additional Discovery courses. For a listing of these courses and for course descriptions, see the Discovery Program course booklet or http://www.provost.uiuc.edu/students/discovery/

07749	LECD	MG	330-450	TUTH	300 LINCOLN		GOLDMAN

SOC 185 INTRODUCTION TO SOCIAL STATISTICS.
Same As GEOG 185
*STUDENTS MAY NOT RECEIVE CREDIT FOR SOC 185 IF THEY HAVE ALREADY RECEIVED CREDIT FOR A COLLEGE-LEVEL INTRODUCTORY STATISTICS COURSE.
*GEN ED: QR1
4 HOURS.
Priority will be given to Sociology and Geography majors.

07750	LECD	A	10-1120	TUTH	119 M S E B	
	QUIZ	A1	12	TH	374 LINCOLN	
07751	LECD	A	10-1120	TUTH	119 M S E B	
	QUIZ	A2	1	TH	300 LINCOLN	
07752	LECD	A	10-1120	TUTH	119 M S E B	
	QUIZ	A3	9	TH	148 HENRY BLD	
07753	LECD	A	10-1120	TUTH	119 M S E B	
	QUIZ	A4	9	TU	148 HENRY BLD	

SOC 200 INTRODUCTION TO SOCIOLOGICAL THEORY.
PREREQUISITE: SOPHOMORE STANDING.
3 HOURS.

07754	LECD	ZM	3-420	MW	2 EDUCATION	MAGUBANE

SOC 206 POLITICAL SOCIOLOGY.
3 HOURS.

07755	LECD	MS	1	MWF	300 LINCOLN	SOLAUN

SOC 209 FOOD, CULTURE, AND SOCIETY.
Same As ANTH 209
GEN ED: SS
3 HOURS.
SECTION &RS: FOR CHANCELLOR'S SCHOLARS. OTHERS MAY ENROLL WITH THE CONSENT OF INSTRUCTOR AND THE DIRECTOR OF THE CAMPUS HONORS PROGRAM.

07756	LECD	1	11-1220	TUTH	180 BEVIER		MANALANSAN
07757	LECD	&RS	11-1220	MW	336 LINCOLN		SCHURMAN

SOC 210 INTRODUCTION TO QUEER STUDIES.
Same As W S 210
PREREQUISITE: W S 111 OR 112 OR 201, OR CONSENT OF INSTRUCTOR.
3 HOURS.

07758	LECD		3-6	TU	ARR 31155ixth	COLE

SOC 218 TECHNOLOGY AND SOCIETY.
*GEN ED: SS
3 HOURS.

07759	LECD		9-1020	TUTH	304 LINCOLN	Prasad

SOC 223 SOCIAL STRATIFICATION.
PREREQUISITE: SOC 100.
*GEN ED: SS
3 HOURS.

07760	LECD	JK	10-1120	MW	304 LINCOLN	KLUEGEL

SOC 225 RACIAL AND ETHNICITY.
Same As AFRO 225
PREREQUISITE: SOC 100.
3 HOURS.

07761	LECD	LC	10-1120	TUTH	302 LINCOLN	Chambers

SOC 227 LATINA/LATINOS IN CONTEMPORARY UNITED STATES SOCITEY.
Same As LLS 227
PREREQUISITE: LLS 100 OR SOC 100, OR CONSENT OF INSTRUCTOR.
*GEN ED: US
3 HOURS.

07762	LECD		9-1020	MW	300 LINCOLN	ZEISEL, C.

SOC 229 RELIGION AND SOCIETY.
Same As RELST 229
3 HOURS.

07763	LECD	JP	8-830PM	TU	336 LINCOLN	PINTAR

SOC 235 CRIMINOLOGY.
PREREQUISITE: SOC 100 OR EQUIVALENT COURSE.
3 HOURS.

07764	LECD	KG	130-250	MW	304 LINCOLN	Guzik

SOC 249 SPORT AND MODERN SOCIETY.

SOC 249 CONTINUED
Same As KINES 249
*GEN ED: SS
3 HOURS.
SECTION 04 IS A FIRST YEAR DISCOVERY PROGRAM COURSE: ENROLLMENT IS RESTRICTED TO FRESHMEN. STUDENTS SHOULD ENROLL IN ONLY ONE DISCOVERY COURSE. STUDENTS WHO ENROLL IN MORE THAN ONE DISCOVERY COURSE MAY BE DROPPED FROM THE ADDITIONAL DISCOVERY COURSES. FOR A LISTING OF THESE COURSES AND FOR COURSE DESCRIPTIONS, SEE THE DISCOVERY PROGRAM COURSE BOOKLET OR HTTP://WWW.PROVOST.UIUC.EDU/STUDENTS/DISCOVERY/

07765	DISC	01	10	F	121A FREERHALL	
	LECT	D	10	MW	2 EDUCATION	
07766	DISC	02	11	F	121A FREERHALL	
	LECT	D	10	MW	2 EDUCATION	
07767	DISC	03	12	F	121A FREERHALL	
	LECT	D	10	MW	2 EDUCATION	
07768	DISC	04	2	W	130 FREERHALL	
	LECT	D	10	MW	2 EDUCATION	

SOC 251 SOCIAL ASPECTS OF MASS COMMUNICATIONS.
Same As COMM 251, JOURN 251
PREREQUISITE: REGISTRATION IN THE COLLEGE OF COMMUNICATIONS OR CONSENT OF THE COLLEGE.
3 HOURS.

07769	LECD	E	330-450	TUTH	112 GREG HALL	
07770	LECD	F	10-1130	TUTH	133 GREG HALL	Mastronardi

SOC 264 INTRODUCTION TO MEDICAL SOCIOLOGY.
PREREQUISITE: SOC 100.
3 HOURS.

07771	LECD	A	1-220	TUTH	384 ARMORY	Gebbie Eileen

SOC 267 PAN AFRICANISM IN THE AMERICAS, EUROPE, AND AFRICA.
Same As AFRO 243, AFRST 243, POL S 243
GEN ED: US SS
3 HOURS.

07772	LECD	N	10-1130	TUTH	152 LINCOLN	BOWEN M

SOC 280 SOCIAL RESEARCH METHODS.
PREREQUISITE: SOC 100 AND 185.
4 HOURS.

07773	LECD	RS	12-120	TUTH	304 LINCOLN	SCHURMAN
	QUIZ	A1	12	M	202 LINCOLN	
07774	LECD	RS	12-120	TUTH	304 LINCOLN	SCHURMAN
	QUIZ	B1	12	W	145 LINCOLN	

SOC 290 INDIVIDUAL STUDY.
PREREQUISITE: SIX HOURS OF SOCIOLOGY; WRITTEN CONSENT OF INSTRUCTOR.
*MAY BE REPEATED AS TOPICS VARY.
1 TO 6 HOURS.
FOR INDEPENDENT STUDY REGISTRATION IN THIS COURSE, STUDENTS SHOULD CONTACT THE INSTRUCTOR WHO WILL SUPERVISE THEIR WORK. REGISTRATION DURING ADVANCE ENROLLMENT ONLY, WITH CONSENT OF INSTRUCTOR. NECESSARY CONSENT FORM AVAILABLE IN 326 LINCOLN HALL.

	CONF		ARR			Ind Study

SOC 291 HONORS INDIVIDUAL STUDY.
PREREQUISITE: OPEN ONLY TO SENIORS IN THE SOCIOLOGY MAJOR WHO HAVE AN OVERALL GPA OF 3.3 OR HIGHER AND THEREFORE MAY BE ELIGIBLE FOR DEPARTMENTAL DISTINCTION.
3 HOURS.
FOR INDEPENDENT STUDY REGISTRATION IN THIS COURSE, STUDENTS SHOULD CONTACT THE INSTRUCTOR WHO WILL SUPERVISE THEIR WORK. SEE THE DIRECTOR OF UNDERGRADUATE STUDY FOR REGISTRATION IN THIS COURSE.

	CONF		ARR			Ind Study

SOC 296 SPECIAL TOPICS.
PREREQUISITE: SOC 100 AND CONSENT OF INSTRUCTOR.
*MAY BE REPEATED AS TOPIC VARIES.
3 HOURS.
NOTE: SECTION &DS IS FOR CHANCELLOR'S SCHOLARS. OTHERS MAY ENROLL WITH CONSENT OF INSTRUCTOR AND THE DIRECTOR OF THE CAMPUS HONORS PROGRAM.
Sec. &DS: Immigrants in US Society: Explorations & Life Histories

07778	LECD	&DS	9-1030	TUTH	212 1205W ORE	SCHNEIDER

SOC 299 INTERNSHIP.
PREREQUISITE: JUNIOR OR SENIOR STANDING; A 3.0 GPA; SOC 100, 185, AND SIX ADDITIONAL HOURS IN SOCIOLOGY; ACCEPTANCE BY FACULTY MEMBER AND THE DIRECTOR OF UNDERGRADUATE STUDIES.
*MAY BE REPEATED TO A MAXIMUM OF 6 HOURS.
0 TO 3 HOURS.
FOR INDEPENDENT STUDY REGISTRATION IN THIS COURSE, STUDENTS SHOULD CONTACT THE DEPARTMENT OFFICE.

	CONF		ARR			Ind Study
07778	LECD	A	1-220	TH	336 LINCOLN	KENDALL

SOC 302 GENDER, RELATIONSHIPS, AND SOCIETY.
Same As HDFS 302, W S 302
PREREQUISITE: SOC 100 OR HDFS 105; OR 6 HOURS OF ANTHROPOLOGY, GEOGRAPHY, POLITICAL SCIENCE, OR SOCIOLOGY.
3 HOURS, OR 1 UNIT.

07777	LECT	A	1130-1	MW	342 BEVIER	OSWALD

SOC 314 RACE AND ETHNIC ISSUES IN FAMILY SOCIOLOGY AND EDUCATION.
Same As AFRO 314, E P S 314, HDFS 314
PREREQUISITE: SOC 100, A 200-LEVEL SOCIOLOGY COURSE, OR CONSENT OF INSTRUCTOR.
2 HOURS, OR 0.5 UNIT.

SOC 314 CONTINUED
NO LATE ADDS TO CLASS AFTER FIRST CLASS MEETING WITHOUT WRITTEN PERMISSION OF INSTRUCTOR.

07776	LECD	A	1-250	TH	333 EDUCATION	BARNETT

SOC 315 SOCIOLOGY OF EDUCATION.
Same As E P S 315
PREREQUISITE: SOC 100 OR 6 HOURS OR ANTHROPOLOGY, SOCIAL GEOGRAPHY, POLITICAL SCIENCE, OR SOCIOLOGY.
2 HOURS, OR 0.5 UNIT.

07779	LECD		2-350	W	307 D K H	TRENT

SOC 339 THE ORGANIZATION OF HEALTH CARE.
Same As CHLTH 356
PREREQUISITE: 6 HOURS OF ANTHROPOLOGY, SOCIOLOGY, COMMUNITY HEALTH, OR PSYCHOLOGY.
3 HOURS, OR 0.5 OR 1 UNIT.
MOST SEATS RESERVED FOR COMMUNITY HEALTH MAJORS THROUGH APRIL 30.

07780	LECD	A	9-1015	TUTH	133 ARMORY	FARNER, S

SOC 343 SOCIAL CHANGE IN DEVELOPING AREAS.
Same As R SOC 343
PREREQUISITE: SOC 100 OR EQUIVALENT.
3 HOURS, OR 0.5 OR 1 UNIT.

07781	LECD	A	11-1215	MW	132 BEVIER	SOFRANKO

SOC 345 COMMUNICATION IN ENVIRONMENTAL SOCIAL MOVEMENTS.
Same As AGCOM 348, ENVST 345, NRES 358
PREREQUISITE: SOC 100 OR R SOC 110; COMPLETION OF THE CAMPUS COMPOSITION I GENERAL EDUCATION REQUIREMENT.
3 HOURS, OR 0.75 UNIT.

07782	LECD	A	10-1130	TUTH	343 BEVIER	REISNER

SOC 347 ENVIRONMENTAL SOCIOLOGY.
Same As ENVST 347, R SOC 347
PREREQUISITE: SOC 100, R SOC 110, OR EQUIVALENT; AND SOC 280 OR EQUIVALENT; OR CONSENT OF INSTRUCTOR.
3 HOURS, OR 0.75 OR 1 UNIT.

07783	LECD	ZG	12-120	TUTH	302 LINCOLN	GILLE

SOC 380 METHODS OF FIELD RESEARCH.
PREREQUISITE: SOC 280 OR CONSENT OF INSTRUCTOR.
3 HOURS, OR 0.5 OR 1 UNIT.

07784	LECD	APD	6-9PM	M	300 LINCOLN	PORTER

SOC 381 SURVEY RESEARCH.
PREREQUISITE: SOC 280 OR CONSENT OF INSTRUCTOR.
3 HOURS, OR 0.75 OR 1 UNIT.

07785	LECD	SB	3-550	M	302 LINCOLN	Brechin

SOC 385 SOCIAL STATISTICS, I.
PREREQUISITE: SOC 185 OR EQUIVALENT.
*STUDENTS MAY NOT RECEIVE CREDIT FOR BOTH THIS COURSE AND ANOTHER COURSE WITH A PRIMARY FOCUS ON APPLIED MULTIPLE REGRESSION ANALYSIS SUCH AS ECON 173, STAT 320, OR PSYCH 306. GRADUATE STUDENTS MUST INCORPORATE RESEARCH LITERATURE INVOLVING STATISTICAL ANALYSIS FROM THEIR DISCIPLINE INTO THEIR ASSIGNMENTS AND CLASS DISCUSSIONS.
3 HOURS, OR 1 UNIT.

07786	LECD	CGS	2-330	TUTH	304 LINCOLN	SWICEGOOD

SOC 388 DEMOGRAPHIC METHODS.
PREREQUISITE: SOC 280 AND EITHER SOC 264 OR 270, OR CONSENT OF INSTRUCTOR.
*GEN ED: QRII
3 HOURS, OR 1 UNIT.

07787	LECD	GS	1030-1150	TUTH	304 LINCOLN	STEVENS

SOC 396 SPECIAL TOPICS.
PREREQUISITE: SOC 100 OR 6 HOURS OF ANTHROPOLOGY, SOCIAL GEOGRAPHY, POLITICAL SCIENCE, OR SOCIOLOGY.
*MAY BE REPEATED AS TOPICS VARY.
3 HOURS, OR 1 UNIT.
Sec. JNP: SPECIAL TOPICS: SOCIAL THEORY
Sec.MKJ: SPECIAL TOPICS: ASIAN AMERICANS & SOCIAL INEQUALITY
Sec. SPECIAL TOPICS
Sec. KM: SPECIAL TOPICS: MINORITIES IN THE MASS MEDIA

07788	LECD	JNP	3-420	TUTH	302 LINCOLN	Nederveen Piete
07789	LECD	MKJ	3-520	W	300 LINCOLN	JUNG
07790	LECD		1130-1250	TUTH	300 LINCOLN	
07791	LECD	KM	430-550	TUTH	304 LINCOLN	MARSHALL

SOC 400 CLASSICAL SOCIOLOGICAL THEORY.
PREREQUISITE: SOC 200 OR EQUIVALENT.
1 UNIT.

07792	LECD	ZM	530-8PM	M	338 LINCOLN	MAGUBANE

SOC 414 SEMINAR ON SOCIAL INTERACTION.
Same As COMM 414
PREREQUISITE: 1 UNIT OF GRADUATE CREDIT IN SOCIOLOGY.
1 UNIT.

07793	LECD	A	1-3	W	338 GREG HALL	OENZIN

SOC 417 COMMUNITY STUDIES THEORY.
Same As HCD 417, U P 417
PREREQUISITE: GRADUATE STANDING OR CONSENT OF INSTRUCTOR.
1 UNIT.

07794	LECD	A	2-450	TU	132 BEVIER	REISNER

SOC 422 RECENT DEVELOPMENT IN TRANSNATIONAL STUDIES.
PREREQUISITE: GRADUATE STANDING AND CONSENT OF INSTRUCTOR.
*MAY BE REPEATED IN SEPARATE SEMESTERS TO A MAXIMUM

SOC 422 CONTINUED
OF 2 UNITS AS TOPICS VARY.
1 UNIT.
SEC. MG: TRANSNATIONAL POWER, KNOWLEDGE, and INSTITUTIONS

07795	LECD	MG	3-530	W	336	LINCOLN	GOLDMAN

SOC 482 RECENT DEVELOPMENTS IN SOCIOLOGY.
*MAY BE REPEATED AS TOPICS VARY.
1 UNIT.
Sec. ZG: Global Ethnography
Sec. SKH: Structured Approaches to Economic Sociology
Sec. MJK: Sociology of Race and Racism

07796	LECD	ZG	5-750PM	TH	336	LINCOLN	GILLE
07797	LECD	SKH	530-730PM	W	304	LINCOLN	HAN
07798	LECD	MKJ	3-520	TU	336	LINCOLN	JUNG

SOC 488 COVARIANCE STRUCTURE AND FACTOR MODELS.
Same As EDPSY 488, PSYCH 488, STAT 488
PREREQUISITE: PSYCH 494, STAT 471, OR SOC 387.
1 UNIT.

07799	LECD	A	1-250	TUTH	508	PSYCH BLD	MCDONALD

SOC 490 INDIVIDUAL TOPICS IN SOCIOLOGY.
*MAY BE REPEATED AS TOPICS VARY.
0.25 TO 2 UNITS.
FOR INDEPENDENT STUDY REGISTRATION IN THIS COURSE, STUDENTS SHOULD CONTACT THE INSTRUCTOR WHO WILL SUPERVISE THEIR WORK.
FIRST YEAR GRADUATE STUDENTS SHOULD REGISTER FOR .5 UNITS OF SECTION GS1.

	CONF		ARR				Ind Study
07800	LECD	GS	330-5	TH	336	LINCOLN	STEVENS

SOC 494 MULTIVARIATE ANALYSIS IN PSYCHOLOGY AND EDUCATION.
Same As EDPSY 494, PSYCH 494
PREREQUISITE: PSYCH 307 OR EDPSY 496; CONSENT OF INSTRUCTOR.
1 UNIT.

07801	LECD	A	930-1130	TUTH	29	PSYCH BLD	WASSERMAN

SOC 499 THESIS RESEARCH.
0 TO 4 UNITS.
FOR INDEPENDENT STUDY REGISTRATION IN THIS COURSE, STUDENTS SHOULD CONTACT THE INSTRUCTOR WHO WILL SUPERVISE THEIR WORK.

	CONF		ARR				Ind Study

SPANISH

DEPARTMENT OFFICE 4080 FOREIGN LANGUAGES BUILDING
DEPARTMENT PHONE (217) 333-3390

STUDENTS MUST TAKE A PLACEMENT TEST BEFORE REGISTERING IN ELEMENTARY AND INTERMEDIATE LANGUAGE COURSES. STUDENTS MAY NOT REGISTER IN MORE THAN ONE ELEMENTARY/INTERMEDIATE COURSE PER SEMESTER.

SPAN 101 ELEMENTARY SPANISH, I.
4 HOURS.
*FOR STUDENTS WITH LESS THAN TWO YEARS OF HIGH SCHOOL SPANISH. ALL OTHERS SHOULD ENROLL IN SPANISH 122 OR ABOVE. STUDENTS WITH TWO OR MORE HIGH SCHOOL UNITS WILL BE DROPPED FROM THIS CLASS.
*SOME SEATS RESERVED FOR INCOMING FRESHMEN AND TRANSFER STUDENTS.

07875	LECD	B1	9	TUWTHF	312	DAVENPORT	
07876	LECD	C1	10	TUWTHF	312	DAVENPORT	

SPAN 102 ELEMENTARY SPANISH, II.
PREREQUISITE: SPANISH 101 AT THE U OF I AT URBANA-CHAMPAIGN. ALL OTHER SECOND-SEMESTER SPANISH STUDENTS SHOULD ENROLL IN SPAN 122.
4 HOURS.

07877	LECD	E1	1	MTUWTH	312	DAVENPORT	
07878	LECD	F1	2	MTUWTH	312	DAVENPORT	

SPAN 103 INTERMEDIATE SPANISH.
PREREQUISITE: SPAN 102 OR 122, OR EQUIVALENT PLACEMENT SCORE.
*CREDIT IS NOT GIVEN FOR BOTH SPAN 103 AND 125.
4 HOURS.
*MEETS TWO HOURS A WEEK IN CLASS, THE OTHER TWO HOURS ARE MET BY ON-LINE, WEB-BASED WORK.
*SPANISH NATIVE SPEAKERS SHOULD ENROLL IN SPANISH 125. CREDIT WILL NOT BE GIVEN FOR BOTH SPANISH 103 AND 125.
*SOME SEATS RESERVED FOR INCOMING FRESHMEN AND TRANSFER STUDENTS.

PEND	LECD	A1	8	MW	212	DAVENPORT	
PEND	LECD	A2	8	TUTH	212	DAVENPORT	
07881	LECD	B1	9	MW	212	DAVENPORT	
07882	LECD	B2	9	TUTH	212	DAVENPORT	
PEND	LECD	B3	9	MW	214	DAVENPORT	
PEND	LECD	B4	9	TUTH	214	DAVENPORT	
07885	LECD	C1	10	MW	212	DAVENPORT	
07886	LECD	C2	10	TUTH	212	DAVENPORT	
PEND	LECD	C3	10	MW	214	DAVENPORT	
PEND	LECD	C4	10	TUTH	214	DAVENPORT	
07889	LECD	D1	11	MW	212	DAVENPORT	
07890	LECD	D2	11	TUTH	212	DAVENPORT	
PEND	LECD	D3	11	MW	214	DAVENPORT	
PEND	LECD	D4	11	TUTH	214	DAVENPORT	
07893	LECD	X1	12	MW	212	DAVENPORT	
07894	LECD	X2	12	TUTH	212	DAVENPORT	
PEND	LECD	X3	12	MW	214	DAVENPORT	
PEND	LECD	X4	12	TUTH	214	DAVENPORT	
07897	LECD	E1	1	MW	212	DAVENPORT	
07898	LECD	E2	1	TUTH	212	DAVENPORT	
PEND	LECD	E3	1	MW	214	DAVENPORT	
PEND	LECD	E4	1	TUTH	214	DAVENPORT	
07901	LECD	F1	2	MW	212	DAVENPORT	
07902	LECD	F2	2	TUTH	212	DAVENPORT	
PEND	LECD	F3	2	MW	214	DAVENPORT	

SPAN 103 CONTINUED

PEND	LECD	F4	2	TUTH	214	DAVENPORT	
07905	LECD	G1	3	MW	212	DAVENPORT	
07906	LECD	G2	3	TUTH	212	DAVENPORT	
PEND	LECD	G3	3	MW	214	DAVENPORT	
PEND	LECD	G4	3	TUTH	214	DAVENPORT	
07909	LECD	H1	4	MW	212	DAVENPORT	
07910	LECD	H2	4	TUTH	212	DAVENPORT	

SPAN 122 ELEMENTARY SPANISH.
PREREQUISITE: SPAN 101 ELSEWHERE OR ASSIGNMENT BY PLACEMENT EXAM.
4 HOURS.
*MEETS TWO HOURS A WEEK IN CLASS, THE OTHER TWO HOURS ARE MET BY ON-LINE, WEB-BASED WORK.
*SPANISH NATIVE SPEAKERS SHOULD ENROLL IN SPANISH 125. CREDIT WILL NOT BE GIVEN FOR BOTH SPANISH 122 AND 125.
*SOME SEATS RESERVED FOR INCOMING FRESHMEN AND TRANSFER STUDENTS.

PEND	LECD	A1	8	MW	132	LINCOLN	
PEND	LECD	A2	8	TUTH	132	LINCOLN	
07913	LECD	B1	9	MW	132	LINCOLN	
07914	LECD	B2	9	TUTH	132	LINCOLN	
PEND	LECD	B3	9	MW	194	LINCOLN	
PEND	LECD	B4	9	TUTH	194	LINCOLN	
07917	LECD	C1	10	MW	132	LINCOLN	
07918	LECD	C2	10	TUTH	132	LINCOLN	
PEND	LECD	C3	10	MW	194	LINCOLN	
PEND	LECD	C4	10	TUTH	194	LINCOLN	
PEND	LECD	C5	10	MW	336	DAVENPORT	
PEND	LECD	C6	10	TUTH	618	FOR LANG	
07923	LECD	D1	11	MW	132	LINCOLN	
07924	LECD	D2	11	TUTH	132	LINCOLN	
PEND	LECD	D3	11	MW	194	LINCOLN	
PEND	LECD	D4	11	TUTH	194	LINCOLN	
PEND	LECD	D5	11	MW	326	D K H	
PEND	LECD	D6	11	TUTH	312	DAVENPORT	
07929	LECD	X1	12	MW	132	LINCOLN	
07930	LECD	X2	12	TUTH	132	LINCOLN	
PEND	LECD	X3	12	MW	194	LINCOLN	
PEND	LECD	X4	12	TUTH	194	LINCOLN	
PEND	LECD	X5	12	MW	136	DAVENPORT	
PEND	LECD	X6	12	TUTH	312	DAVENPORT	
07935	LECD	E1	1	MW	132	LINCOLN	
07936	LECD	E2	1	TUTH	132	LINCOLN	
PEND	LECD	E3	1	MW	194	LINCOLN	
PEND	LECD	E4	1	TUTH	194	LINCOLN	
07939	LECD	F1	2	MW	132	LINCOLN	
07940	LECD	F2	2	TUTH	132	LINCOLN	
PEND	LECD	F3	2	MW	194	LINCOLN	
PEND	LECD	F4	2	TUTH	194	LINCOLN	
07943	LECD	G1	3	MW	132	LINCOLN	
07944	LECD	G2	3	TUTH	132	LINCOLN	
PEND	LECD	G3	3	MW	194	LINCOLN	
PEND	LECD	G4	3	TUTH	194	LINCOLN	
07947	LECD	H1	4	MW	132	LINCOLN	
07948	LECD	H2	4	TUTH	132	LINCOLN	

SPAN 125 BEGINNING SPANISH FOR HERITAGE SPEAKERS.
PREREQUISITE: CONSENT OF INSTRUCTOR.
4 HOURS.
*DESIGNED FOR STUDENTS WHOSE HOME LANGUAGE IS SPANISH. EMPHASIS WILL BE ON THE DEVELOPMENT OF LITERACY AND ACADEMIC SPANISH LANGUAGE SKILLS. CREDIT WILL NOT BE GIVEN FOR SPAN 125 AND 122/103.

07949	LECD	B1	9	TUWTHF	1128	FOR LANG	

SPAN 140 EL MUNDO HISPANO-AMERICANO.
PREREQUISITE: SPAN 103 OR EQUIVALENT.
*RECOMMENDED FOR STUDENTS WHO PLAN TO MAJOR OR MINOR IN SPANISH.
*STUDENTS MAY RECEIVE A TOTAL OF 4 HOURS OF CREDIT FOR SPAN 127, 140, 160, AND 180.
4 HOURS.
*SPANISH NATIVE SPEAKERS SHOULD ENROLL IN SPANISH 127. CREDIT WILL NOT BE GIVEN FOR BOTH SPANISH 127 AND 140.
*SOME SEATS RESERVED FOR INCOMING FRESHMEN AND TRANSFER STUDENTS.
*THIS COURSES REPLACES 104/124, WHICH ARE NO LONGER OFFERED.

07950	LECD	B1	9	TUWTHF	136	DAVENPORT	
07951	LECD	C1	10	TUWTHF	136	DAVENPORT	
07952	LECD	E1	1	MTUWTH	136	DAVENPORT	
07953	LECD	F1	2	MTUWTH	136	DAVENPORT	

SPAN 160 INTRODUCTION TO SPANISH GRAMMAR.
PREREQUISITE: SPAN 103 OR EQUIVALENT.
*RECOMMENDED FOR STUDENTS WHO PLAN TO MAJOR OR MINOR IN SPANISH.
*STUDENTS MAY RECEIVE A TOTAL OF 4 HOURS OF CREDIT FOR SPAN 127, 140, 160, AND 180.
4 HOURS.
*MEETS TWO HOURS A WEEK IN CLASS, THE OTHER TWO HOURS ARE MET BY ON-LINE, WEB-BASED WORK.
*SPANISH NATIVE SPEAKERS SHOULD ENROLL IN SPANISH 127. CREDIT WILL NOT BE GIVEN FOR BOTH 127 AND 160.
*SOME SEATS RESERVED FOR INCOMING FRESHMEN AND TRANSFER STUDENTS.
*THIS COURSE REPLACES 104/124, WHICH ARE NO LONGER OFFERED.

PEND	LECD	A1	8	MW	118	LINCOLN	
PEND	LECD	A2	8	TUTH	118	LINCOLN	
07956	LECD	B1	9	MW	118	LINCOLN	
07957	LECD	B2	9	TUTH	118	LINCOLN	
PEND	LECD	B3	9	MW	211	DAVENPORT	
PEND	LECD	B4	9	TUTH	211	DAVENPORT	
07960	LECD	C1	10	MW	118	LINCOLN	
07961	LECD	C2	10	TUTH	118	LINCOLN	
PEND	LECD	C3	10	MW	211	DAVENPORT	
PEND	LECD	C4	10	TUTH	211	DAVENPORT	
07964	LECD	D1	11	MW	118	LINCOLN	
07965	LECD	D2	11	TUTH	118	LINCOLN	
PEND	LECD	D3	11	MW	211	DAVENPORT	
PEND	LECD	D4	11	TUTH	211	DAVENPORT	
07968	LECD	X1	12	MW	118	LINCOLN	
07969	LECD	X2	12	TUTH	118	LINCOLN	
PEND	LECD	X3	12	MW	211	DAVENPORT	
PEND	LECD	X4	12	TUTH	211	DAVENPORT	

SPAN 160 CONTINUED

07972	LECD	E1	1	MW	118	LINCOLN
07973	LECD	E2	1	TUTH	118	LINCOLN
PEND	LECD	E3	1	MW	211	DAVENPORT
PEND	LECD	E4	1	TUTH	211	DAVENPORT
07976	LECD	F1	2	MW	118	LINCOLN
07977	LECD	F2	2	TUTH	118	LINCOLN
PEND	LECD	F3	2	MW	211	DAVENPORT
PEND	LECD	F4	2	TUTH	211	DAVENPORT
07980	LECD	G1	3	MW	118	LINCOLN
07981	LECD	G2	3	TUTH	118	LINCOLN
07982	LECD	H1	4	MW	118	LINCOLN
07983	LECD	H2	4	TUTH	118	LINCOLN

SPAN 180 INTERMEDIATE SPANISH FOR BUSINESS.
PREREQUISITE: SPAN 103 OR EQUIVALENT.
*RECOMMENDED FOR STUDENTS WHO WANT TO TAKE SPAN 280. STUDENTS WHO PLAN TO MAJOR OR MINOR IN SPANISH SHOULD TAKE SPAN 160 OR 140.
*STUDENTS MAY RECEIVE A TOTAL OF 4 HOURS OF CREDIT FOR SPAN 127, 140, 160, AND 180.
4 HOURS.
*NATIVE SPANISH SPEAKERS SHOULD ENROLL IN SPANISH 127. CREDIT WILL NOT BE GIVEN FOR BOTH SPANISH 127 AND 180.
*SOME SPACES RESERVED FOR INCOMING FRESHMEN AND TRANSFER STUDENTS.
*THIS COURSE REPLACES 1D4/124, WHICH ARE NO LONGER OFFERED.

07984	LECD	A1	9	F	212	DAVENPORT
		A1	9-1015	W	282	BEVIER
		A1	9-1015	M	G30	FOR LANG
07985	LECD	D1	11	F	169	DAVENPORT
		D1	11-1215	MW	169	DAVENPORT
07986	LECD	E1	1	F	243	ARMORY
		E1	1-215	MW	243	ARMORY

SPAN 191 FRESHMAN HONORS TUTORIAL.
PREREQUISITE: CONSENT OF THE DEPARTMENTAL HONORS ADVISOR IN SPANISH.
*MAY BE REPEATED ONCE TO A MAXIMUM OF 3 HOURS.
1 TO 3 HOURS.
FOR INDEPENDENT STUDY REGISTRATION IN THIS COURSE, STUDENTS SHOULD CONTACT THE DEPARTMENT OFFICE.

	CONF	ARR	Ind Study

SPAN 199 UNDERGRADUATE OPEN SEMINAR.
*MAY BE REPEATED.
1 TO 5 HOURS.
FOR INDEPENDENT STUDY REGISTRATION IN THIS COURSE, STUDENTS SHOULD CONTACT THE DEPARTMENT OFFICE.

	CONF	ARR	Ind Study

SPAN 200 READINGS IN HISPANIC LITERATURE AND CULTURE.
PREREQUISITE: SPAN 140 OR 160 OR EQUIVALENT.
*CREDIT MAY BE RECEIVED BY ADVANCED PLACEMENT "LANGUAGE" OR "LITERATURE" EXAMINATION. DOES NOT COUNT FOR CREDIT TOWARD THE MAJOR.
3 HOURS.
*SOME SEATS RESERVED FOR SPANISH AND SPANISH EDUCATION MAJORS DURING THE EARLY REGISTRATION PERIOD.
*SOME SEATS RESERVED FOR INCOMING FRESHMEN AND TRANSFER STUDENTS.
*REGISTRATION BY UI DIRECT ONLY; NON-REGISTERED STUDENTS ARE NOT ALLOWED TO SIT IN; NO AUDITS ALLOWED.

07987	LECD	B1	9	MWF	1120	FOR LANG
07988	LECD	C1	10	MWF	1120	FOR LANG

SPAN 210 PRACTICAL REVIEW OF SPANISH.
PREREQUISITE: SPAN 140 OR 160 OR EQUIVALENT.
3 HOURS.
*SOME SEATS RESERVED FOR INCOMING FRESHMEN AND TRANSFER STUDENTS.
*THIS COURSE REQUIRES WEEKLY ON-LINE, WEB-BASED WORK.
*SECTION &H FOR FIRST-YEAR JAMES SCHOLARS.

07989	LECD	A1	8	MWF	313	GREG HALL	
07990	LECD	A2	8-915	TUTH	313	GREG HALL	
07991	LECD	B1	9	MWF	313	GREG HALL	
07992	LECD	B2	930-1045	TUTH	313	GREG HALL	
07993	LECD	C1	10	MWF	326	O K H	
07994	LECD	D1	11	MWF	313	GREG HALL	SUNDERMAN G
07995	LECD	D2	11-1215	TUTH	313	GREG HALL	
PEND	LECD	D3	11	MWF	115	O K H	
07997	LECD	X1	12	MWF	313	GREG HALL	
07998	LECD	X2	1230-145	TUTH	313	GREG HALL	
PEND	LECD	X3	12	MWF	1036	FOR LANG	
08000	LECD	E1	1	MWF	313	GREG HALL	
08001	LECD	F1	2	MWF	313	GREG HALL	
08002	LECD	F2	2-315	TUTH	313	GREG HALL	
08003	LECD	G1	3	MWF	313	GREG HALL	
08004	LECD	H1	4	MWF	313	GREG HALL	
		*SECTION &H FOR FIRST-YEAR JAMES SCHOLARS.					
08005	LECD	&H	10	MWF	313	GREG HALL	SUNDERMAN G

SPAN 212 ADVANCED SPANISH GRAMMAR.
PREREQUISITE: SPAN 210; SENIOR STANDING OR CONSENT OF INSTRUCTOR.
(COUNTS FOR ADVANCED HOURS IN LAS.)
3 HOURS.
*ALL SEATS RESERVED FOR SPANISH AND SPANISH EDUCATION MAJORS DURING THE EARLY REGISTRATION PERIOD.
*REGISTRATION BY UI DIRECT ONLY; NON-REGISTERED STUDENTS ARE NOT ALLOWED TO SIT IN; NO AUDITS ALLOWED.

08006	LECD	D1	11	MWF	312	DAVENPORT
08007	LECD	X1	12	MWF	312	DAVENPORT

SPAN 214 SPANISH COMPOSITION.
PREREQUISITE: SPAN 210 OR CONSENT OF INSTRUCTOR.
3 HOURS.
*ALL SEATS RESERVED FOR SPANISH AND SPANISH EDUCATION MAJORS DURING THE EARLY REGISTRATION PERIOD.

SPAN 214 CONTINUED
*REGISTRATION BY UI DIRECT ONLY; NON-REGISTERED STUDENTS ARE NOT ALLOWED TO SIT IN; NO AUDITS ALLOWED.

08008	LECD	A1	8	MWF	1126	FOR LANG
08009	LECD	B1	9	MWF	1126	FOR LANG
08010	LECD	C1	10	MWF	1126	FOR LANG
08011	LECD	D1	11	MWF	1126	FOR LANG
08012	LECD	X1	12	MWF	1126	FOR LANG
08013	LECD	E1	1	MWF	1126	FOR LANG
08014	LECD	F1	2	MWF	1126	FOR LANG
08015	LECD	G1	3	MWF	1126	FOR LANG
08016	LECD	H1	4	MWF	1126	FOR LANG

SPAN 216 INTRODUCTION TO SPANISH PHONETICS.
PREREQUISITE: SPAN 140 OR 160 OR EQUIVALENT.
2 HOURS.
*ALL SEATS RESERVED FOR SPANISH AND SPANISH EDUCATION MAJORS DURING THE EARLY REGISTRATION PERIOD.
*REGISTRATION BY UI DIRECT ONLY; NON-REGISTERED STUDENTS ARE NOT ALLOWED TO SIT IN; NO AUDITS ALLOWED.

08017	LECD	D	11	MW	209	O K H
08018	LECD	F	2	MW	1126	FOR LANG

HUALDE J

SPAN 220 ORAL SPANISH.
PREREQUISITE: SPAN 140 OR 160 OR EQUIVALENT.
3 HOURS.
*STUDENTS WILL BE ASKED TO PAY FOR CURRICULUM MATERIALS PREPARED BY THE DEPARTMENT IN LIEU OF A TEXTBOOK.
*ALL SEATS RESERVED FOR SPANISH AND SPANISH EDUCATION MAJORS DURING THE EARLY REGISTRATION PERIOD.
*REGISTRATION BY UI DIRECT ONLY; NON-REGISTERED STUDENTS ARE NOT ALLOWED TO SIT IN; NO AUDITS ALLOWED.

08019	LECD	A	8	TUWTHF	1118	FOR LANG
08020	LECD	B	9	TUWTHF	1118	FOR LANG
08021	LECD	C	10	TUWTHF	1118	FOR LANG
08022	LECD	D	11	TUWTHF	1118	FOR LANG
08023	LECD	X	12	MTUWTH	1118	FOR LANG
08024	LECD	E	1	MTUWTH	1118	FOR LANG
08025	LECD	F	2	MTUWTH	1118	FOR LANG
08026	LECD	G	3	MTUWTH	1118	FOR LANG

SPAN 222 INTENSIVE SPOKEN SPANISH.
PREREQUISITE: SPAN 220 OR CONSENT OF INSTRUCTOR.
*MAY BE REPEATED.
3 HOURS.
*ALL SEATS RESERVED FOR SPANISH AND SPANISH EDUCATION MAJORS DURING THE EARLY REGISTRATION PERIOD.
*REGISTRATION BY UI DIRECT ONLY; NON-REGISTERED STUDENTS ARE NOT ALLOWED TO SIT IN; NO AUDITS ALLOWED.

08027	LECD	C	10	TUWTHF	215	DAVENPORT
08028	LECD	D	11	TUWTHF	215	DAVENPORT

SPAN 225 INTRODUCTION TO THE STUDY OF HISPANIC LITERATURE, I.
PREREQUISITE: SPAN 200 (OR ADVANCED PLACEMENT CREDIT FOR 200) AND SPAN 210. CONCURRENT ENROLLMENT IN SPAN 214 STRONGLY RECOMMENDED.
*NO ADVANCED PLACEMENT CREDIT. SPAN 225 AND 227 MUST BE TAKEN IN SEQUENCE.
*GEN ED: LA
3 HOURS.
*ALL SEATS RESERVED FOR SPANISH AND SPANISH EDUCATION MAJORS DURING THE EARLY REGISTRATION PERIOD.
*REGISTRATION BY UI DIRECT ONLY; NON-REGISTERED STUDENTS ARE NOT ALLOWED TO SIT IN; NO AUDITS ALLOWED.

08029	LECD	D1	11	MWF	G9	FOR LANG
08030	LECD	E1	1	MWF	G9	FOR LANG
08031	LECD	F1	2	MWF	G9	FOR LANG

SDUSA R
GRAF E

SPAN 227 INTRODUCTION TO THE STUDY OF HISPANIC LITERATURE, II.
PREREQUISITE: SPAN 225; CREDIT OR CONCURRENT REGISTRATION IN SPAN 214.
*NO ADVANCED PLACEMENT CREDIT. SPAN 225 AND 227 MUST BE TAKEN IN SEQUENCE.
*GEN ED: LA
3 HOURS.
*ALL SEATS RESERVED FOR SPANISH AND SPANISH EDUCATION MAJORS DURING THE EARLY REGISTRATION PERIOD.
*REGISTRATION BY UI DIRECT ONLY; NON-REGISTERED STUDENTS ARE NOT ALLOWED TO SIT IN; NO AUDITS ALLOWED.

08032	LECD	M	9-1015	TUTH	311	DAVENPORT
08033	LECD	P	11-1215	TUTH	G9	FOR LANG

JAGOE E

SPAN 230 INTRODUCTION TO TRANSLATION.
PREREQUISITE: SPAN 210.
2 HOURS.
*ALL SEATS RESERVED FOR SPANISH AND SPANISH EDUCATION MAJORS DURING THE EARLY REGISTRATION PERIOD.
*REGISTRATION BY UI DIRECT ONLY; NON-REGISTERED STUDENTS ARE NOT ALLOWED TO SIT IN; NO AUDITS ALLOWED.

08034	LECD	B	9	MW	G9	FOR LANG
08035	LECD	C	10	MW	G9	FOR LANG

SPAN 240 CULTURE OF SPAIN.
PREREQUISITE: SPAN 210 AND 214, OR CONSENT OF INSTRUCTOR.
*(COUNTS FOR ADVANCED HOURS IN LAS.)
3 HOURS.
*ALL SEATS RESERVED FOR SPANISH AND SPANISH EDUCATION MAJORS DURING THE EARLY REGISTRATION PERIOD.
*REGISTRATION BY UI DIRECT ONLY; NON-REGISTERED STUDENTS ARE NOT ALLOWED TO SIT IN; NO AUDITS ALLOWED.

08036	LECD	M1	930-1015	TUTH	G8	FOR LANG
08037	LECD	P1	12-118	TUTH	G13	FOR LANG

DELGADO E

SPAN 244 HISPANIC LITERATURE AND CULTURE.

SPAN 244 CONTINUED
Same As C LIT 244
*MAY NOT BE REPEATED MORE THAN TWICE FOR CREDIT.
*GEN ED: LA
3 HOURS.

SECTION D1: HISPANIC WOMEN'S WORDS IN ENGLISH
FIRST YEAR DISCOVERY PROGRAM COURSE: REGISTRATION RESTRICTED TO FRESHMEN. STUDENTS SHOULD ENROLL IN ONLY ONE DISCOVERY COURSE. STUDENTS WHO ENROLL IN MORE THAN ONE DISCOVERY COURSE MAY BE DROPPED FROM THE ADDITIONAL DISCOVERY COURSES. FOR A LISTING OF THESE COURSES, SEE THE FRONT PORTION OF THIS TIMETABLE; FOR COURSE DESCRIPTIONS, SEE THE DISCOVERY PROGRAM COURSE BOOKLET.

08038 LECD	D1	9-1015	TUTH	1120 FOR LANG		TOLLIVER J

SPAN 252 SPANISH LITERATURE, II: MAJOR WORKS AND WRITERS.
PREREQUISITE: SPAN 214, 225, AND 227.
*(COUNTS FOR ADVANCED HOURS IN LAS.)
3 HOURS.
*ALL SEATS RESERVED FOR GRADUATING SPANISH MAJORS DURING THE EARLY REGISTRATION PERIOD.
*REGISTRATION BY UI DIRECT ONLY; NON-REGISTERED STUDENTS ARE NOT ALLOWED TO SIT IN; NO AUDITS ALLOWED.

08039 LECD	D1	11	MWF	1120 FOR LANG		WILCOX J

SPAN 254 SPANISH AMERICAN LITERATURE, I: MAJOR WORKS AND WRITERS.
PREREQUISITE: SPAN 214, 225, AND 227.
(COUNTS FOR ADVANCED HOURS IN LAS)
3 HOURS.
*ALL SEATS RESERVED FOR GRADUATING SPANISH MAJORS DURING THE EARLY REGISTRATION PERIOD.
*REGISTRATION BY UI DIRECT ONLY; NON-REGISTERED STUDENTS ARE NOT ALLOWED TO SIT IN; NO AUDITS ALLOWED.
SECTION X: DISCOVERING, WRITING AND CONQUERING IN COLONIAL SPANISH AMERICA

08040 LECD	X	12-115	MW	115 D K H		MELENDEZ M

SPAN 256 SPANISH AMERICAN LITERATURE, II: MAJOR WORKS AND WRITERS.
PREREQUISITE: SPAN 214, 225, AND 227.
*(COUNTS FOR ADVANCED HOURS IN LAS.)
3 HOURS.
*ALL SEATS RESERVED FOR GRADUATING SPANISH MAJORS DURING THE EARLY REGISTRATION PERIOD.
*REGISTRATION BY UI DIRECT ONLY; NON-REGISTERED STUDENTS ARE NOT ALLOWED TO SIT IN; NO AUDITS ALLOWED.

08041 LECD	R1	1-215	TUTH	G9 FOR LANG		JAGOE E

SPAN 260 INTRODUCTION TO HISPANIC LINGUISTICS.
PREREQUISITE: SPAN 210.
(COUNTS FOR ADVANCED HOURS IN LAS.)
3 HOURS.
*ALL SEATS RESERVED FOR SPANISH AND SPANISH EDUCATION MAJORS DURING THE EARLY REGISTRATION PERIOD.
*REGISTRATION BY UI DIRECT ONLY; NON-REGISTERED STUDENTS ARE NOT ALLOWED TO SIT IN; NO AUDITS ALLOWED.

08042 LECD	P	1030-1145	TUTH	1120 FOR LANG		ESCOBAR A
08043 LECD	X	12	MWF	1120 FOR LANG		
08044 LECD	E	1	MWF	1120 FOR LANG		

SPAN 271 INTRODUCTION TO SECOND LANGUAGE LEARNING AND TEACHING.
Same As FR 271, GER 271, HUMAN 271, LAT 271 RUSS 271
PREREQUISITE: SOPHOMORE STANDING AND ENROLLMENT IN A TEACHER EDUCATION CURRICULUM, OR CONSENT OF INSTRUCTOR.
*EARLY FIELD EXPERIENCES REQUIRE ILLINOIS STATE CRIMINAL BACKGROUND CHECK (SEE COUNCIL ON TEACHER EDUCATION FOR QUESTIONS).
4 HOURS.
INCLUDES 24 HOURS OF EARLY FIELD EXPERIENCES IN AREA SCHOOLS. STUDENTS MUST RESERVE ONE BLOCK OF 4 CONSECUTIVE HOURS EACH WEEK BETWEEN 8 A.M. AND 3 P.M. MON-THURS FOR FIELD PLACEMENT. REQUIRES ANNUAL BLOODBORNE PATHOGEN TRAINING.

08045 LECD	L	12-120	TUTH	1038 FOR LANG		ANDREWS

SPAN 275 DEVELOPING AND IMPLEMENTING COMMUNICATIVE LANGUAGE TEACHING.
Same As FR 275, GER 275, LAT 275, RUSS 275
PREREQUISITE: HUMAN 271 AND ENROLLMENT IN A TEACHER EDUCATION CURRICULUM, OR CONSENT OF INSTRUCTOR.
4 HOURS.
*EARLY FIELD EXPERIENCES REQUIRE ILLINOIS STATE CRIMINAL BACKGROUND CHECK (SEE COUNCIL ON TEACHER EDUCATION FOR QUESTIONS) AND ANNUAL BLOODBORNE PATHOGEN TRAINING.
INCLUDES 28 HOURS OF EARLY FIELD EXPERIENCES IN AREA SCHOOLS. STUDENTS MUST RESERVE ONE BLOCK OF 4 CONSECUTIVE HOURS EACH WEEK BETWEEN 8 A.M. AND 3 P.M. MON-THURS FOR FIELD PLACEMENT.

08046 LECD	N	4-515	MW	1120 FOR LANG		LEESER M

SPAN 280 SPANISH FOR INDUSTRY AND COMMERCE, I.
PREREQUISITE: SPAN 180 OR CONSENT OF INSTRUCTOR.
3 HOURS.
*ALL SEATS RESERVED FOR SPANISH AND SPANISH EDUCATION MAJORS DURING THE EARLY REGISTRATION PERIOD.
*REGISTRATION BY UI DIRECT ONLY; NON-REGISTERED STUDENTS ARE NOT ALLOWED TO SIT IN; NO AUDITS ALLOWED.

08047 LECD	F	2	MWF	1120 FOR LANG		
08048 LECD	G	3	MWF	1120 FOR LANG		

SPAN 290 ADVANCED READINGS IN SPANISH.
PREREQUISITE: SPAN 260 FOR LINGUISTICS TOPICS; AND ANY TWO OF

SPAN 290 CONTINUED
SPAN 250, 252, 254, OR 256 FOR LITERATURE TOPICS.
*MAY BE REPEATED FOR CREDIT AS TOPIC CHANGES.
*(COUNTS FOR ADVANCED HOURS IN LAS.)
1 TO 3 HOURS.
INDEPENDENT STUDY IS ARRANGED BETWEEN A STUDENT AND PROFESSOR; FOR REGISTRATION IN THIS COURSE, STUDENTS SHOULD SEE THE DEPARTMENTAL ACADEMIC ADVISOR.

	CONF	ARR				Ind Study

SPAN 291 SPECIAL TOPICS FOR HONORS STUDENTS.
PREREQUISITE: CONSENT OF INSTRUCTOR AND OF THE DEPARTMENTAL HONORS ADVISOR.
*MAY BE REPEATED TO A MAXIMUM OF 6 HOURS.
*(COUNTS FOR ADVANCED HOURS IN LAS.)
1 TO 3 HOURS.
FOR INDEPENDENT STUDY REGISTRATION IN THIS COURSE, STUDENTS SHOULD CONTACT THE DEPARTMENT

	CONF	ARR				Ind Study

SPAN 299 STUDY ABROAD.
PREREQUISITE: SPAN 104 OR EQUIVALENT.
*MAY BE REPEATED TO A MAXIMUM OF 36 HOURS IN SEPARATE SEMESTERS.
(MAY COUNT FOR ADVANCED HOURS IN LAS. CONSULT THE DEPARTMENTAL ADVISOR FOR DETAILS.)
0 TO 18 HOURS.

08049 LECD	A	ARR				
08050 LECD	B	ARR				
08051 LECD	C	ARR				
08052 LECD	D	ARR				
08053 LECD	E	ARR				

SPAN 300 INTRODUCTION TO MEDIEVAL SPANISH LITERATURE.
PREREQUISITE: SPAN 250 OR EQUIVALENT.
3 HOURS, OR 0.75 UNIT.

08054 LECD	E1	1	MW	1112 FOR LANG		SOUSA R

SPAN 324 CONTEMPORARY SPANISH LITERATURE.
PREREQUISITE: SPAN 252 OR EQUIVALENT.
3 HOURS, OR 0.75 UNIT.

08055 LECD	G1	4-515	TUTH	1112 FOR LANG		DELGADO E

SPAN 352 SPANISH SYNTAX.
PREREQUISITE: SPAN 260, OR CONSENT OF INSTRUCTOR.
3 HOURS, OR 0.75 UNIT.

08056 LECD	G1	ARR				

SPAN 360 PRINCIPLES OF LANGUAGE TESTING.
Same As E I L 360, EDPSY 393, FR 360, GER 360 ITAL 360, PORT 360, SLS 360
PREREQUISITE: E I L 389 OR CONSENT OF INSTRUCTOR.
3 HOURS, OR 1 UNIT.

08057 LECD	A	ARR				

SPAN 364 HISTORY OF THE SPANISH LANGUAGE.
3 HOURS, OR 0.75 UNIT.

08058 LECD	E	1-215	MW	302 LINCOLN		NUALDE J

SPAN 382 COMPUTER-BASED FOREIGN LANGUAGE TEACHING.
Same As CLCIV 382, E I L 382, FR 382, GER 382 HUMAN 382, ITAL 382, LING 386, PORT 382, SLAV 382
PREREQUISITE: TWO YEARS OF COLLEGE LANGUAGE, OR EQUIVALENT, AND CONSENT OF INSTRUCTOR.
4 HOURS, OR 1 UNIT.

08059 LECD	A	11	MWF	G27 FOR LANG		

SPAN 390 TOPICS IN HISPANIC STUDIES.
PREREQUISITE: CORRESPONDING INTRODUCTORY COURSE AT THE 300-LEVEL, OR CONSENT OF INSTRUCTOR.
*MAY BE REPEATED AS TOPICS CHANGE TO A MAXIMUM OF 9 HOURS OR 2 1/4 UNITS.
3 HOURS, OR 0.75 UNIT.

SECTION X1: DON QUIJOTE, PART I, AND CRITICAL READINGS

08060 LECD	X1	12	MWF	1134 FOR LANG		GRAF E

SECTION G1: 'THE LESS NOBLE SEX': FEMALE VOICES IN COLONIAL SPANISH AMERICA

08061 LECD	G1	3-415	MW	1112 FOR LANG		MELENDEZ M

SPAN 404 SEMINAR IN MEDIEVAL LITERATURE.
PREREQUISITE: SPAN 300, 302, OR EQUIVALENT.
*MAY BE REPEATED FOR CREDIT AS TOPIC VARIES TO A MAXIMUM OF 2 UNITS.
1 UNIT.

08062 LECD	E1	1	MW	1112 FOR LANG		SOUSA R

SPAN 440 SEMINAR IN THE HISTORY OF IDEAS.
*MAY BE REPEATED FOR CREDIT AS TOPIC VARIES TO A MAXIMUM OF 2 UNITS.
1 UNIT.

08063 LECD	X	1-250	F	1112 FOR LANG		GOLDMAN D

SPAN 450 SEMINAR IN SPANISH SYNCHRONIC LINGUISTICS.
PREREQUISITE: GRADUATE STANDING IN SPANISH OR CONSENT OF INSTRUCTOR.
*MAY BE REPEATED FOR CREDIT AS TOPIC VARIES TO A MAXIMUM OF 4 UNITS.
1 UNIT.

08064 LECD	G	3-450	W	1046 FOR LANG		ESCOBAR A

SPAN 471 PROSEMINAR IN FOREIGN LANGUAGE TEACHING.
Same As ITAL 471, PORT 471
PREREQUISITE: TEACHING ASSISTANTSHIP IN THE DEPARTMENT OF SPANISH, ITALIAN, AND PORTUGUESE, OR CONSENT OF INSTRUCTOR.

SPAN 471 CONTINUED
1 UNIT.

```
08065 LECD  A      S-1050   F        211 DAVENPORT      ZAPATA G
```

SPAN 495 SPECIAL TOPICS IN SPANISH.
0.25 TO 1 UNIT.
FOR INDEPENDENT STUDY REGISTRATION IN THIS COURSE, STUDENTS SHOULD CONTACT THE DEPARTMENT'S DIRECTOR OF GRADUATE STUDIES.

```
     CONF       ARR                                        Ind Study
```

SPAN 499 THESIS RESEARCH.
0 TO 4 UNITS.
FOR INDEPENDENT STUDY REGISTRATION IN THIS COURSE, STUDENTS SHOULD CONTACT THE INSTRUCTOR WHO WILL SUPERVISE THEIR WORK.

```
     CONF       ARR                                        Ind Study
```

SPECIAL EDUCATION

DEPARTMENT OFFICE 288 EDUCATION BUILDING
DEPARTMENT PHONE (217) 333-0260

SP ED 117 EXCEPTIONAL CHILDREN.
3 HOURS.
SECTION D: Discovery Course - limited to Freshmen only.

```
07845 LECD  A      2-320    MW       120 ARCHITECT
07848 LECD  D      1-220    TUTH     162 EDUCATION
```

SP ED 199 UNDERGRADUATE OPEN SEMINAR.
*MAY BE REPEATED.
1 TO 5 HOURS.
FOR INDEPENDENT STUDY REGISTRATION IN THIS COURSE, STUDENTS SHOULD CONTACT THE DEPARTMENT OFFICE.

```
     CONF       ARR                                        Ind Study
```

SP ED 205 INTRODUCTION TO SERVING STUDENTS WITH SPECIAL NEEDS.
1 HOUR.
This course will meet the first eight weeks only.
Must be enrolled in teacher certification program.
Department reserves the right to drop any student not registered in a certification program.

```
07847 LECD  A      12-150   TH       134 T H BUELL
```

SP ED 249 INDEPENDENT STUDY.
PREREQUISITE: UPPERCLASSMAN; UPPER 5 PERCENT OF CLASS IN GRADE-POINT AVERAGE; CONSENT OF ADVISOR AND THE STAFF MEMBER WHO WILL SUPERVISE THE WORK.
2 HOURS.
FOR INDEPENDENT STUDY REGISTRATION IN THIS COURSE, STUDENTS SHOULD CONTACT THE INSTRUCTOR WHO WILL SUPERVISE THEIR WORK.

```
     CONF       ARR                                        Ind Study
```

SP ED 291 THESIS.
PREREQUISITE: SENIOR STANDING.
2 HOURS.
FOR INDEPENDENT STUDY REGISTRATION IN THIS COURSE, STUDENTS SHOULD CONTACT THE INSTRUCTOR WHO WILL SUPERVISE THEIR WORK.

```
     CONF       ARR                                        Ind Study
```

SP ED 292 THESIS.
PREREQUISITE: SENIOR STANDING.
2 HOURS.
FOR INDEPENDENT STUDY REGISTRATION IN THIS COURSE, STUDENTS SHOULD CONTACT THE INSTRUCTOR WHO WILL SUPERVISE THEIR WORK.

```
     CONF       ARR                                        Ind Study
```

SP ED 305 TEACHING STUDENTS WITH SPECIAL NEEDS IN THE REGULAR CLASSROOM.
PREREQUISITE: SP ED 205 OR CONSENT OF INSTRUCTOR.
*CONCURRENT ENROLLMENT IN ED PR 232 OR CONSENT OF INSTRUCTOR.
STUDENTS MAY NOT RECEIVE CREDIT FOR BOTH THIS COURSE AND SP ED 308.
2 HOURS, OR 0.5 UNIT.
Must be registered in teacher certification program.
Department reserves the right to drop any student not registered in a certification program.
Section E1 and E2: Elementary level.
Section S1 and S2: Secondary Level.
Check with your advisor as to which section you need to register for.
Section FLA: Restricted to students enrolled in Foreign Language and Agriculture Teacher Education Programs.

```
07848 LECD  S1     10-1150  TH       104 SCOTT
07849 LECD  S2     10-1150  TH       188 EDUCATION

07850 LECD  E1     8-880    TH       24 WOHLERS
07851 LECD  E2     1-250    TH       223 GREG HALL

07852 LECD  FLA    10-1180  TH       186 EDUCATION
```

SP ED 314 APPLICATIONS IN ASSESSMENT OF YOUNG EXCEPTIONAL CHILDREN.
PREREQUISITE: CREDIT OR CONCURRENT REGISTRATION IN SP ED 424 OR CONSENT OF INSTRUCTOR.
*STUDENTS WILL BE REQUIRED TO COMPLETE AN EXTENSIVE FIELD BASED COMPONENT IN ORDER TO RECEIVE 4 HOURS OR 1 UNIT OF CREDIT.
2 OR 4 HOURS, OR 0.6 OR 1 UNIT.

```
07853 LECD  A      630-820PM TH       192 EDUCATION
```

SP ED 322 INTRODUCTION TO MENTAL RETARDATION.
Same As PSYCH 322, REHAB 322, SOC W 322
PREREQUISITE: PSYCH 100, SP ED 117, OR EQUIVALENT.
3 HOURS, OR 0.5 OR 1 UNIT.

SP ED 322 CONTINUED

```
07854 LECD  A      515-750PM TH       141 WOHLERS
```

SP ED 324 TESTS AND MEASUREMENTS IN SPECIAL EDUCATION.
2 HOURS, OR 0.5 UNIT.

```
07855 LECD  A      315-505  TH       162 EDUCATION
```

SP ED 335 BEHAVIOR ANALYSIS FOR TEACHERS: APPLICATIONS WITH EXCEPTIONAL INDIVIDUALS.
3 HOURS, OR 0.5 OR 1 UNIT.

```
07856 LECD  A      4-650    TU       192 EDUCATION
```

SP ED 336 SYSTEMATIC INSTRUCTION FOR STUDENTS WITH SPECIAL NEEDS.
PREREQUISITE: CREDIT OR CONCURRENT REGISTRATION IN SP ED 335, OR CONSENT OF INSTRUCTOR.
4 HOURS, OR 1 UNIT.

```
07857 LECD  A      4-650    M        162 EDUCATION
```

SP ED 350 INTRODUCTION TO EARLY CHILDHOOD SPECIAL EDUCATION.
PREREQUISITE: JUNIOR STANDING.
2 HOURS, OR 0.5 UNIT.

```
07858 LECD  A      630-830PM TU       162 EDUCATION
```

SP ED 359 WORKSHOP AND LABORATORY IN CURRICULUM AND METHODOLOGY.
2 OR 4 HOURS, OR 0.5 OR 1 UNIT.
SECTION Z: TEACHING CHILDREN AND YOUTH WITH MALDAPTIVE BEHAVIOR.

```
07859 LECD  Z      330-620  TU       162 EDUCATION
```

SP ED 360 COMMUNICATIONS STRATEGIES FOR PERSONS WITH SEVERE INTELLECTUAL AND/OR PHYSICAL DISABILITIES.
4 HOURS, OR 0.5 OR 1 UNIT.

```
07860 LECD         4-650    M        30 WOHLERS
```

SP ED 365 INTERVENTION ISSUES AND PRACTICES WITH YOUNG CHILDREN WITH DISABILITIES.
PREREQUISITE: CONCURRENT REGISTRATION IN SP ED 424 OR CONSENT OF INSTRUCTOR.
3 HOURS, OR 0.5 OR 1 UNIT.

```
07861 LECD  A      430-720  M        108 D K H
```

SP ED 385 DEVELOPMENT OF INDIVIDUAL DIFFERENCES IN CHILDREN FROM BIRTH TO SIX YEARS OF AGE.
PREREQUISITE: GRADUATE STANDING OR CONSENT OF INSTRUCTOR.
3 HOURS, OR 0.5 OR 1 UNIT.

```
07862 LECD         4-650    W        192 EDUCATION
```

SP ED 417 PROGRAMS FOR STUDENTS WITH SPECIAL NEEDS.
PREREQUISITE: PROVISIONAL TEACHING CERTIFICATION OR COMPLETION OF STUDENT TEACHING, OR CONSENT OF INSTRUCTOR.
1 UNIT.

```
07863 LECD         4-650    W        162 EDUCATION
```

SP ED 421 ADMINISTRATION AND SUPERVISION OF SPECIAL EDUCATION.
PREREQUISITE: SP ED 417; EOL 450; OR CONSENT OF INSTRUCTOR.
FIELD TRIPS.
1 UNIT.

```
07864 LECD  A      630-920PM W        288 EDUCATION
```

SP ED 424 SUPERVISED PRACTICE IN SPECIAL EDUCATION.
PREREQUISITE: ADMISSION TO THE GRADUATE PROGRAM IN SPECIAL EDUCATION; CONSENT OF SUPERVISING FACULTY MEMBER.
0.5 TO 2 UNITS.
SECTION A: MSH ELEMENTARY.
SECTION C: MSH SECONDARY.
SECTION E: EARLY CHILDHOOD AND SPECIAL EDUCATION.
SECTION I: INFANCY - SPECIAL EDUCATION.
SECTION R: COLLABORATIVE RESOURCE TEACHER PROGRAM (CRT)
SECTION T: ALTERNATIVE ROUTE - CRT PROGRAM
SECTIONS A & C MEET TOGETHER, SECTIONS E & I MEET TOGETHER, SECTIONS R & T MEET TOGETHER.

```
07865 PRAC  T      7-9PM    W        113 D K H

07866 PRAC  A      7-9PM    W        166 EDUCATION

07867 PRAC  C      7-9PM    W        120 WOHLERS

07868 PRAC  E      7-9PM    W        115 D K H

07869 PRAC  I      7-9PM    W        115 D K H

07870 PRAC  R      7-9PM    W        113 D K H
```

SP ED 425 PRINCIPLES AND PRACTICES OF COLLABORATIVE RESOURCE TEACHING.
1 UNIT.

```
07871 LECD         4-650    M        192 EDUCATION
```

SP ED 449 INDEPENDENT STUDY.
PREREQUISITE: APPROVAL OF STUDY OUTLINE BY THE ADVISOR AND THE DEPARTMENT CHAIR PRIOR TO ENROLLMENT.
*MAY BE REPEATED FOR CREDIT WITH CONSENT OF ADVISOR AND DEPARTMENT CHAIR.
0.5 OR 1 UNIT.
FOR INDEPENDENT STUDY REGISTRATION IN THIS COURSE, STUDENTS SHOULD CONTACT THE INSTRUCTOR WHO WILL SUPERVISE THEIR WORK.

```
     CONF       ARR                                        Ind Study
```

SP ED 450 METHODS OF EDUCATIONAL INQUIRY.
Same As C & I 450, EDPSY 450
0 OR 1 UNIT.

```
07872 LECD  A      4-650    M        258 ENGLISH        WALSH D
```

SP ED 490 SEMINAR FOR ADVANCED STUDENTS OF EDUCATION.
OPEN ONLY TO STUDENTS ADMITTED FOR DOCTORAL STUDY.
0 TO 2 UNITS.
Section L: Must be employed on the Doctoral Leadership Grant.

07873	LECD	L	130-3	M	288 EDUCATION	

SP ED 491 FIELD STUDY AND THESIS SEMINAR.
LIMITED TO STUDENTS ADMITTED FOR DOCTORAL STUDY.
1 TO 2 UNITS.
FOR INDEPENDENT STUDY REGISTRATION IN THIS COURSE, STUDENTS SHOULD CONTACT THE INSTRUCTOR WHO WILL SUPERVISE THEIR WORK.

	CONF		ARR			Ind Study

SP ED 492 CONCEPTS AND ISSUES IN SPECIAL EDUCATION, I.
PREREQUISITE: ADMISSION TO DOCTORAL STUDIES IN SPECIAL EDUCATION, OR CONSENT OF INSTRUCTOR.
1 UNIT.

07874	LECD		1-350	TH	192 EDUCATION	

SP ED 499 THESIS RESEARCH.
0 TO 4 UNITS.
FOR INDEPENDENT STUDY REGISTRATION IN THIS COURSE, STUDENTS SHOULD CONTACT THE INSTRUCTOR WHO WILL SUPERVISE THEIR WORK.

	CONF		ARR			Ind Study

SPEECH AND HEARING SCIENCE

DEPARTMENT OFFICE 220 SPEECH AND HEARING CLINIC
DEPARTMENT PHONE (217) 333-2230

SPSHS 102 HUMAN COMMUNICATION: SYSTEMS, PROCESSES, AND DISORDERS.
3 HOURS.

08283	LECD	D	12	MWF	106 LINCOLN	K. WATKIN

SPSHS 120 CHILDREN, COMMUNICATION AND LANAGUAGE ABILITY.
*GEN ED: SBS
3 HOURS.
SECTION A: SECOND 8 WEEK COURSE
SECTION D: CHILDREN, LANGUAGE AND COMMUNICATION ABILITY
3 HOURS
FIRST YEAR DISCOVERY PROGRAM COURSE: ENROLLMENT RESTRICTED TO FRESHMEN. STUDENTS SHOULD ENROLL IN ONLY ONE DISCOVERY COURSE. STUDENTS WHO ENROLL IN MORE THAN ONE DISCOVERY COURSE MAY BE DROPPED FROM THE ADDITIONAL DISCOVERY COURSE. FOR A LISTING OF THESE COURSES, SEE THE FRONT PORTION OF THE TIMETABLE; FOR COURSE DESCRIPTIONS SEE THE DISCOVERY PROGRAM COURSE BOOKLET
STUDENTS WHO HAVE TAKEN 199C SHOULD NOT TAKE SPSHS 120A OR SPSHS 120D

08270	LECD	A	3-550	MW	213 GREG HALL	JOHNSON
08271	LECD	D	130-250	MW	113 SPCH&HEAR	HENGST

SPSHS 198 FRESHMAN SEMINAR.
*MAY BE REPEATED.
0 TO 9 HOURS.
FOR INDEPENDENT STUDY REGISTRATION IN THIS COURSE, STUDENTS SHOULD CONTACT THE DEPARTMENT OFFICE.
ORIENTATION TO SPEECH AND HEARING SCIENCE
SECTION X: ORIENTATION FOR SPSHS MAJORS - REQUIRED OF ALL STUDENTS WHO ARE FRESHMEN IN SPEECH & HEARING SCIENCE 1 HOUR

	CONF		ARR			Ind Study
08272	LECT	X	12	TU	110 SPCH&HEAR	RITTEN KATHI

SPSHS 199 UNDERGRADUATE OPEN SEMINAR.
*MAY BE REPEATED.
1 TO 5 HOURS.
FOR INDEPENDENT STUDY REGISTRATION IN THIS COURSE, STUDENTS SHOULD CONTACT THE DEPARTMENT OFFICE.
SECTION A: PRE-PRACTICUM IN SPEECH PATHOLOGY AND AUDIOLOGY
SECTION C: SECOND 8-WEEK COURSE. THIS COURSE NUMBER HAS BEEN REPLACED WITH SPSHS 120
SECTION F: SECOND 8-WEEK COURSE. "HEARING AND HUMAN COMMUNICATION" 3 HOURS STUDENTS WHO HAVE TAKEN HEARING HEALTH FOR THE INDIVIDUAL AND SOCIETY (SPSHS 199D) SHOULD NOT TAKE SPSHS 199F
SECTION WE1: FOR WESTON EXPLORATION STUDENTS, SIGN LANGUAGE 1. 1 HOUR, S-U GRADED. FOR MORE INFORMATION, CONTACT THE WESTON EXPLORATION OFFICE, 244-9700, OR GO TO WEBSITE: http://www.housing.uiuc.edu/academics/westonex/
SECTION U11: SIGN LANGUAGE 1 - 1 HOUR, S-U GRADED CREDIT.
SECTION U12: SIGN LANGUAGE 1 - 1 HOUR, S-U GRADED CREDIT.
BOTH SECTIONS FOR UNIT ONE STUDENTS OR BY PERMISSION OF INSTRUCTOR. FOR MORE INFORMATION OR COURSE DESCRIPTIONS, VISIT THE UNIT ONE WEBSITE: http://www.housing.uiuc.edu/academics/unit1 OR CONTACT THE UNIT ONE OFFICE, 333-8351, OR unitone@uiuc.edu

	CONF		ARR			Ind Study
08273	LECT	A	ARR			
08274	LECD	F	8-850PM	MW	10688 ENGR HALL	CHAMBERS
08275	LECD	WE1	1	TUTH	8 WESTON	BERG GUNNY
08276	LECD	U11	2	TUTH	64 ALLENHALL	BERG GUNNY
08277	LECD	U12	3	TUTH	64 ALLENHALL	BERG GUNNY

SPSHS 201 GENERAL PHONETICS.
Same As SPCOM 201
3 HOURS.

08278	LECT		10	MW	112 SPCH&HEAR	K. WATKIN
08279	DISC	A	3	W	113 SPCH&HEAR	K. WATKIN
08280	DISC	B	2	F	113 SPCH&HEAR	K. WATKIN
08281	DISC	D	3	TH	113 SPCH&HEAR	K. WATKIN
08282	DISC	C	4	W	112 SPCH&HEAR	K. WATKIN

SPSHS 280 COMMUNICATION DISABILITY IN THE MEDIA.

SPSHS 280 CONTINUED
*GEN ED: ACP SS
4 HOURS.

08283	DISC	B	12	TH	110 SPCH&HEAR	LANSING
	LECD	A	S30-820PM	TU	192 LINCOLN	LANSING
08284	DISC	C	230	TH	110 SPCH&HEAR	LANSING
	LECD	A	S30-820PM	TU	192 LINCOLN	LANSING
08285	DISC	D	S	TH	110 SPCH&HEAR	LANSING
	LECD	A	S30-820PM	TU	192 LINCOLN	LANSING

SPSHS 290 INDIVIDUAL STUDY.
PREREQUISITE: TEN HOURS OF SPEECH AND HEARING SCIENCE AND WRITTEN APPROVAL BY THE FACULTY MEMBERS WHO WILL SUPERVISE THE STUDENT'S WORK.
*MAY BE REPEATED TO A MAXIMUM OF 6 HOURS.
2 TO 4 HOURS.
FOR INDEPENDENT STUDY REGISTRATION IN THIS COURSE, STUDENTS SHOULD CONTACT THE INSTRUCTOR WHO WILL SUPERVISE THEIR WORK.

	CONF		ARR			Ind Study

SPSHS 291 HONORS COURSE.
PREREQUISITE: SENIOR STANDING; A GRADE-POINT AVERAGE OF 3.0 OR CONSENT BY THE HEAD OF THE DEPARTMENT.
*MAY BE REPEATED TO A MAXIMUM OF 4 HOURS.
2 HOURS.
FOR INDEPENDENT STUDY REGISTRATION IN THIS COURSE, STUDENTS SHOULD CONTACT THE DEPARTMENT OFFICE.

	CONF		ARR			Ind Study

SPSHS 302 MANUAL COMMUNICATION, I.
PREREQUISITE: CONSENT OF INSTRUCTOR.
2 HOURS, OR 0.5 UNIT.

08286	LECD	G	3	W	112 SPCH&HEAR	ECHOLS-CHAMBERS
		G	3-450	M	112 SPCH&HEAR	

SPSHS 375 SPEECH SCIENCE, I.
Same As LING 375, SPCOM 375
4 HOURS, OR 1 UNIT.

08287	LAB	Y	6-8PM	TH	2251 VM 6 S 6	KUEHN
	LECD		1-230	MW	23 PSYCH 6LD	KUEHN
08288	LAB	Y	8-10PM	TH	2251 VM 6 S 6	KUEHN
	LECD		1-230	MW	23 PSYCH 6LD	KUEHN

SPSHS 383 DEVELOPMENT OF SPOKEN LANGUAGE.
Same As SPCOM 383
PREREQUISITE: CONSENT OF INSTRUCTOR.
3 HOURS, OR 0.5 OR 1 UNIT.

08289	LECD	T	330-5	TUTH	66 LIBRARY	JOHNSON

SPSHS 388 SPEECH PATHOLOGY, II.
PREREQUISITE: SPSHS 385 OR CONSENT OF INSTRUCTOR.
3 HOURS, OR 0.5 OR 1 UNIT.

08290	LECD	R	1-220	TUTH	192 LINCOLN	PERLMAN

SPSHS 389 APPRAISAL IN SPEECH PATHOLOGY.
PREREQUISITE: SPSHS 383 AND 385, OR CONSENT OF INSTRUCTOR.
3 HOURS, OR 0.5 UNIT.

08291	LECD	N	10-1150	TUTH	10688 ENGR HALL	PROCTOR

SPSHS 390 INTRODUCTION TO HEARING DISORDERS AND AUDIOMETRY.
4 HOURS, OR 1 UNIT.

08292	LAB	R	1-220	TU	113 SPCH&HEAR	GOOLER
08293	LAB	T	1-220	TH	113 SPCH&HEAR	GOOLER
08294	LAB	U	3-420	TU	110 SPCH&HEAR	GOOLER
08295	LECD	Y	11	MWF	319 GREG HALL	GOOLER

SPSHS 393 AURAL HABILITATION AND REHABILITATION.
PREREQUISITE: CONSENT OF INSTRUCTOR.
REQUIRED IN THE CURRICULUM OF TEACHER TRAINING IN SPEECH CORRECTION.
3 HOURS, OR 0.5 OR 1 UNIT.

08296	LECD	L	830-950	TUTH	196 LINCOLN	ECHOLS-CHAMBERS

SPSHS 399 QUANTITATIVE REASONING IN SPEECH AND HEARING SCIENCE.
PREREQUISITE: GRADUATE STANDING OR CONSENT OF INSTRUCTOR.
3 HOURS, OR 0.5 OR 1 UNIT.

08297	LECD	N	10-1150	TUTH	112 SPCH&HEAR	AMBROSE N

SPSHS 410 SEMINAR IN STUTTERING.
PREREQUISITE: A COURSE IN STUTTERING.
1 UNIT.

08298	LECD	A	8-950	M	113 SPCH&HEAR	YAIRI
		A	S30-7PM	W	113 SPCH&HEAR	

SPSHS 416 MOTOR SPEECH DISORDERS.
PREREQUISITE: SPSHS 375 OR EQUIVALENT AND SPSHS 472, OR CONSENT OF INSTRUCTOR.
1 UNIT.

08299	LECD	A	S30-820PM	M	113 SPCH&HEAR	PERLMAN

SPSHS 435 ADVANCED LANGUAGE DIAGNOSTICS.
PREREQUISITE: SPSHS 389 AND 420 OR EQUIVALENT, OR CONSENT OF INSTRUCTOR.
2 TO 4 HOURS, OR 0.5 TO 1 UNIT.

08300	LECD	A	1-220	TUTH	112 SPCH&HEAR	JOHNSON

SPSHS 436 SPEECH AND LANGUAGE CLINICAL METHODS IN THE SCHOOLS.
PREREQUISITE: SPSHS 388.
0.5 UNIT.

08301	LECD	W	6-750PM	TU	110 SPCH&HEAR	ORE

SPSHS 450 ASSESSMENT OF AUDITION AND AUDITORY DISORDERS.
PREREQUISITE: SPSHS 378, 390 OR EQUIVALENT; OR CONSENT OF INSTRUCTOR.

SPSHS 450 CONTINUED
1 UNIT.

08302 LECD W 8-1030 F 205 SPCH&HEAR GOOLER

SPSHS 453 HEARING AIDS AND AMPLIFICATION.
PREREQUISITE: SPSHS 450.
1 UNIT.

08303 LECD R 10-1150 TUTH 113 SPCH&HEAR LANSING

SPSHS 454 SEMINAR IN ADVANCED AUDIOLOGICAL ASSESSMENT.
PREREQUISITE: SPSHS 451 OR EQUIVALENT, OR CONSENT OF INSTRUCTOR.
1 UNIT.

08304 LECD R 230-5 TH 205 SPCH&HEAR CHAMBERS

SPSHS 459 ADVANCED CLINICAL PRACTICUM IN AUDIOLOGICAL ASSESSMENT AND (RE)HABILITATION.
PREREQUISITE: GRADUATE STANDING, PLUS SPSHS 378, 390, 393, OR EQUIVALENT COURSEWORK AND CONSENT OF INSTRUCTOR.
0.25 TO 1 UNIT.

08305 LECD A ARR ECHOLS-CHAMBERS
08306 LECD E ARR ECHOLS-CHAMBERS
08307 LECD R ARR ECHOLS-CHAMBERS

SPSHS 472 NEURAL BASES OF SPEECH AND LANGUAGE.
PREREQUISITE: SPSHS 375, 376 OR EQUIVALENT; OR CONSENT OF INSTRUCTOR.
1 UNIT.

08308 LECD L 830-950 TUTH 112 SPCH&HEAR KUEHN

SPSHS 475 ADVANCED CLINICAL PRACTICUM IN SPEECH-LANGUAGE PATHOLOGY.
PREREQUISITE: GRADUATE STANDING, PLUS SPSHS 201 OR EQUIVALENT AND CONSENT OF INSTRUCTOR.
0.25 TO 1 UNIT.

08309 LECD C 12 TH 112 SPCH&HEAR ECHOLS-CHAMBERS
08310 LECD D ARR ECHOLS-CHAMBERS
08311 LECD E ARR ECHOLS-CHAMBERS

SPSHS 477 CLINICAL SOCIOLINGUISTICS.
PREREQUISITE: CONSENT OF INSTRUCTOR.
1 UNIT.

08312 LECD A 530-820PM TU 112 SPCH&HEAR PROCTOR

SPSHS 495 SPECIAL PROBLEMS.
PREREQUISITE: CONSENT BY THE HEAD OF THE DEPARTMENT.
*MAY BE REPEATED.
0.5 TO 2 UNITS.
FOR INDEPENDENT STUDY REGISTRATION IN THIS COURSE, STUDENTS SHOULD CONTACT THE DEPARTMENT OFFICE.
SECTION D: TOPICS IN THE SPEECH, LANGUAGE, AND HEARING SCIENCES 3 HRS OR 1 UNIT
SECTION E: RESEARCH CRITIQUE AND GRANTMANSHIP 1 UNIT

CONF ARR Ind Study
08313 LECD D 530-820PM M 112 SPCH&HEAR CHAMBERS
08314 LECD E ARR 205 SPCH&HEAR YAIRI

SPSHS 496 PRO-SEMINAR IN SPEECH AND HEARING SCIENCE.
REQUIRED SEMINAR FOR ALL GRADUATE STUDENTS.
0 CREDIT.

08315 LECD K 12 F 110 SPCH&HEAR CHAMBERS

SPSHS 499 THESIS RESEARCH.
0 TO 4 UNITS.
FOR INDEPENDENT STUDY REGISTRATION IN THIS COURSE, STUDENTS SHOULD CONTACT THE DEPARTMENT OFFICE.

CONF ARR Ind Study

SPEECH COMMUNICATION

DEPARTMENT OFFICE 244 LINCOLN HALL
DEPARTMENT PHONE (217) 333-2683

SPCOM 101 PRINCIPLES OF EFFECTIVE SPEAKING.
*CREDIT IS NOT GIVEN FOR BOTH SPCOM 101 AND SPCOM 111 OR 112.
3 HOURS.

08086 LECD A1 8 MWF 241 ARMORY
08087 LECD A2 8 MWF 242 ARMORY
PEND LECD A3 8 MWF 332 ARMORY
08089 LECD B2 9 MWF 242 ARMORY
08070 LECD B3 9 MWF 329 ARMORY
PEND LECD B4 9 MWF 331 ARMORY
PEND LECD B5 9 MWF 332 ARMORY
08073 LECD C1 10 MWF 241 ARMORY
08074 LECD C2 10 MWF 242 ARMORY
08076 LECD C3 10 MWF 300 ARMORY
08078 LECD C4 10 MWF 329 ARMORY
PEND LECD C5 10 MWF 331 ARMORY
PEND LECD C8 10 MWF 332 ARMORY
08078 LECD D1 11 MWF 241 ARMORY
08080 LECD D2 11 MWF 242 ARMORY
PEND LECD D3 11 MWF 300 ARMORY
PEND LECD D6 11 MWF 329 ARMORY
08083 LECD X1 12 MWF 241 ARMORY
08084 LECD X2 12 MWF 242 ARMORY
08086 LECD X3 12 MWF 300 ARMORY
PEND LECD X4 12 MWF 329 ARMORY
PEND LECD X5 12 MWF 331 ARMORY
PEND LECD X8 12 MWF 332 ARMORY
08088 LECD E1 1 MWF 241 ARMORY
08090 LECD E2 1 MWF 242 ARMORY
08081 LECD E3 1 MWF 329 ARMORY
PEND LECD E4 1 MWF 331 ARMORY
PEND LECD E5 1 MWF 332 ARMORY
08094 LECD F1 2 MWF 241 ARMORY
08095 LECD L1 8-920 TUTH 241 ARMORY
PEND LECD L2 8-920 TUTH 242 ARMORY
PEND LECD L3 8-920 TUTH 300 ARMORY

SPCOM 101 CONTINUED

PEND LECD L4 8-920 TUTH 332 ARMORY
08099 LECD M1 930-1050 TUTH 241 ARMORY
08100 LECD M2 930-1050 TUTH 242 ARMORY
08101 LECD M3 930-1050 TUTH 300 ARMORY
PEND LECD M4 930-1050 TUTH 329 ARMORY
08103 LECD P1 11-1220 TUTH 241 ARMORY
08104 LECD P2 11-1220 TUTH 242 ARMORY
08105 LECD P3 11-1220 TUTH 300 ARMORY
PEND LECD P4 11-1220 TUTH 329 ARMORY
PEND LECD P5 11-1220 TUTH 331 ARMORY
08108 LECD Q1 1230-150 TUTH 241 ARMORY
08109 LECD Q2 1230-150 TUTH 242 ARMORY
PEND LECD Q3 1230-150 TUTH 300 ARMORY
PEND LECD Q4 1230-150 TUTH 329 ARMORY
PEND LECD Q5 1230-150 TUTH 331 ARMORY
08113 LECD S1 2-320 TUTH 241 ARMORY
PEND LECD S2 2-320 TUTH 242 ARMORY

Section P6 is a First Year Discovery section. Registration is restricted to freshmen. Students should enroll in only one Discovery course. Students who enroll in more than one Discovery course may be dropped from the additional Discovery course. For a listing of these courses, see the front portion of this Timetable: for course descriptions, see the Discovery Program course booklet.

PEND LECD P6 11-1220 TUTH 116 LINCOLN COSTELLO

Section U1 is reserved for residents of Allen Hall through July 17. Open to all students without restriction after that date.

08116 LECD U1 11 MWF 63 ALLENHALL

Sections D4 and F2 are reserved for students enrolled in the Transition Program.

08117 LECD D4 11 MWF 116 LINCOLN THOMAS
08118 LECD F2 2 MWF 186 LINCOLN THOMAS

Sections WE1 and WE2 are reserved for residents of Weston Hall until July 17. Open to all students without restriction after that date.

08119 LECD WE1 630-920PM TU 7 WESTON
08120 LECD WE2 930-1050 TUTH 325 D K H

Section B1: First year LAS Learning Community Program section. Registration is restricted to freshmen participants in the LAS Learning Communities Program. For a listing of LAS Learning Communities, see the front portion of this Timetable.

08121 LECD B1 9 MWF 241 ARMORY

SPCOM 102 INTRODUCTION TO SPEECH COMMUNICATION.
*GEN ED: BS
4 HOURS.

08122 LECT 1 11 MWF 150 A S L O'KEEFE D
QUIZ Q1 1 TU 116 LINCOLN
08123 LECT 1 11 MWF 150 A S L O'KEEFE D
QUIZ Q2 1 TH 116 LINCOLN
08124 LECT 1 11 MWF 150 A S L O'KEEFE D
QUIZ K1 12 M 130 LINCOLN
08125 LECT 1 11 MWF 150 A S L O'KEEFE D
QUIZ K2 12 W 130 LINCOLN
08126 LECT 1 11 MWF 150 A S L O'KEEFE D
QUIZ O1 12 F 130 LINCOLN
08127 LECT 1 11 MWF 150 A S L O'KEEFE D
QUIZ P1 11 TU 133 ARMORY
08128 LECT 1 11 MWF 150 A S L O'KEEFE D
QUIZ D2 11 TH 133 ARMORY
08129 LECT 1 11 MWF 150 A S L O'KEEFE D
QUIZ P2 1 W 140 LINCOLN

SPCOM 111 VERBAL COMMUNICATION.
*CREDIT IS NOT GIVEN FOR BOTH SPCOM 111-112 AND ANY OTHER COURSE OR SEQUENCE OF COURSES THAT FULFILLS THE COMPOSITION I REQUIREMENT (i.e., RHET 100, 101 AND 102; RHET 103 AND 104; RHET 105; RHET 108; ESL 114 AND 115). CREDIT IS NOT GIVEN FOR BOTH SPCOM 111-112 AND SPCOM 101. SPCOM 111-112 MAY NOT BE TAKEN BY STUDENTS WHO HAVE COMPLETED THE UNIVERSITY'S COMPOSITION I REQUIREMENT.
3 HOURS.
SPCOM 111 IS NOT FOR STUDENTS WHO HAVE COMPLETED THE UNIVERSITY'S COMPOSITION REQUIREMENT.

08130 LECD A1 8 MWF 255 ARMORY
08131 LECD A2 8 MWF 300 ARMORY
08132 LECD B1 9 MWF 143 ARMORY
08133 LECD B2 9 MWF 133 ARMORY
PEND LECD B4 9 MWF 429 ARMORY
08135 LECD C1 10 MWF 143 ARMORY
08136 LECD D1 11 MWF 332 ARMORY
08137 LECD D2 11 MWF 325 D K H
08138 LECD D3 11 MWF 143 ARMORY
PEND LECD D4 11 MWF 331 ARMORY
PEND LECD D5 11 MWF 389 EDUCATION
08141 LECD K1 12 MWF 255 ARMORY
08142 LECD K2 12 MWF 325 D K H
PEND LECD K3 12 MWF 143 ARMORY
PEND LECD K4 12 MWF 186 LINCOLN
PEND LECD K5 12 MWF 133 ARMORY
08148 LECD E1 1 MWF 325 D K H
08147 LECD E2 1 MWF 143 ARMORY
PEND LECD E3 1 MWF 188 LINCOLN
08149 LECD L2 8-920 TUTH 255 ARMORY
PEND LECD L3 8-920 TUTH 329 ARMORY
PEND LECD L4 8-920 TUTH 331 ARMORY
08152 LECD M1 930-1050 TUTH 331 ARMORY
08153 LECD M2 930-1050 TUTH 332 ARMORY
08154 LECD P1 11-1220 TUTH 332 ARMORY
08165 LECD P2 11-1220 TUTH 325 D K H
PEND LECD P3 11-1220 TUTH 143 ARMORY
08157 LECD Q1 1230-150 TUTH 143 ARMORY
08158 LECD Q2 1230-150 TUTH 332 ARMORY
PEND LECD Q3 1230-150 TUTH 325 D K H

Sections B3, C2, C3, and L1: First year LAS Learning Communities Program sections. Registration is restricted to freshmen participants in the LAS Learning Communities Program. For a

SPCOM 111 CONTINUED

listing of LAS Learning Communities, see the front portion of this Timetable.

05160	LECD	B3	9	MWF	325 O K H	
05161	LECD	C2	10	MWF	325 O K H	
05162	LECD	C2	10	MWF	133 ARMORY	
05163	LECD	L1	8-920	TUTH	143 ARMORY	

Section C4 is a First Year Discovery Program section. Registration is restricted to freshmen. Students should enroll in only one Discovery course. Students who enroll in more than one Discovery course may be dropped from the additional Discovery courses. For a listing of these courses, see the front portion of this Timetable; for course descriptions, see the Discovery program course booklet.

PENO	LECD	C4	10	MWF	144 ARMORY	Osterhout J

SPCOM 113 GROUP DISCUSSION AND CONFERENCE LEADERSHIP.

PREREQUISITE: SOPHOMORE STANDING. BY PERMISSION OF THE HEAD OF THE DEPARTMENT, THE PREREQUISITE MAY BE WAIVED FOR SUPERIOR STUDENTS, INCLUDING JAMES SCHOLARS.
3 HOURS.
PRIORITY REGISTRATION IN THIS COURSE WILL BE GIVEN TO STUDENTS MAJORING IN SPEECH COMMUNICATION.

06165	LECD	B	9	MWF	398 LINCOLN	
06166	LECD	D	11	MWF	200 LINCOLN	

SPCOM 120 ADVANCED ORAL COMMUNICATION.

PREREQUISITE: SPCOM 101 OR EQUIVALENT.
3 HOURS.

06167	LECD	1	6-830PM	W	130 LINCOLN	COSTELLO

SPCOM 141 ORAL INTERPRETATION.

Same As THEAT 180
3 HOURS.
Section F is restricted to students who are completing the teaching minor in English or are majoring in theatre.

06168	LECD	B	9	MWF	255 ARMORY	HOLLEY
06169	LECD	C	10	MWF	255 ARMORY	HOLLEY
06170	LECD	F	1	MWF	255 ARMORY	HOLLEY
06171	LECD	P	1230-150	TUTH	255 ARMORY	HOLLEY

SPCOM 161 FUNDAMENTALS OF ACTING.

Same As THEAT 170
3 HOURS.
SECTION A: DOTM MAJORS ONLY.
REQUIRES UNIVERSITY THEATRE PRODUCTION PARTICIPATION.

06172	LECD	A	830-950	TUTH	2310 KCPA	
06173	LECD	B	9-1020	MW	160 ARMORY	
06174	LECD	C	9-1020	TUTH	2604 KCPA	
06175	LECD	D	9-1020	TUTH	160 ARMORY	
06176	LECD	E	1030-1150	TUTH	160 ARMORY	

SPCOM 177 THE ARTS OF PUBLIC DISCOURSE.

4 HOURS.

06177	LECD	1	2-320	TUTH	213 GREG HALL	TEWKSBURY

SPCOM 178 INTRODUCTION TO THEATRE ARTS.

Same As THEAT 178
*GEN ED: LA
3 HOURS.
SECTION 6: THEATRE MAJORS ONLY.
SECTION 1: BRIDGE TRANSITION.

06178	LAB	1	10	MW	209 O K H	
	LECT	O	10	F	228 NAT HIST	ZAGER
06179	LAB	2	10	MW	222 O X H	
	LECT	O	10	F	228 NAT HIST	ZAGER
06180	LAB	3	9	TUTH	115 O K H	
	LECT	O	10	F	228 NAT HIST	ZAGER
06181	LAB	4	10	MW	207 O K H	
	LECT	O	10	F	228 NAT HIST	ZAGER
06182	LAB	5	130	TUTH	207 O K H	
	LECT	O	10	F	228 NAT HIST	ZAGER
06183	LAB	6	10-1120	TUTH	260 M E BLDG	

SPCOM 191 FRESHMAN HONORS TUTORIAL.

PREREQUISITE: CONSENT OF THE DEPARTMENTAL HONORS ADVISOR.
*MAY BE REPEATED ONCE.
1 TO 3 HOURS.
FOR INDEPENDENT STUDY REGISTRATION IN THIS COURSE, STUDENTS SHOULD CONTACT THE INSTRUCTOR WHO WILL SUPERVISE THEIR WORK.

	CONF		ARR			Ind Study

SPCOM 199 UNDERGRADUATE OPEN SEMINAR.

*MAY BE REPEATED.
1 TO 5 HOURS.
FOR INDEPENDENT STUDY REGISTRATION IN THIS COURSE, STUDENTS SHOULD CONTACT THE INSTRUCTOR WHO WILL SUPERVISE THEIR WORK.
Sections 1A and 1B: Interviewing. 3 hours
Sections 2A and 2B: Introduction to Communication Technologies. 3 hours. Sections 2A and 2B are for students who are not seniors.
Section 3: Communication and Trial Advocacy. 3 hours

	CONF		ARR			Ind Study
06184	LECD	1A	9	MWF	116 LINCOLN	
06185	LECD	1B	12	MWF	236 LINCOLN	
06186	LECD	2A	3-420	MW	310 LINCOLN	
06187	LECD	2B	1-220	MW	310 LINCOLN	
06188	LECD	3	9	MWF	300 ARMORY	

SPCOM 201 GENERAL PHONETICS.

Same As SPSHS 201
3 HOURS, OR 0.5 OR 1 UNIT.

06189	LECT		10	MW	112 SPCH&HEAR	K. WATKIN
06190	DISC	A	3	W	113 SPCH&HEAR	K. WATKIN

SPCOM 201 CONTINUED

06191	DISC	B	2	F	113 SPCH&HEAR	K. WATKIN
06192	DISC	D	3	TH	113 SPCH&HEAR	K. WATKIN
06193	DISC	C	4	W	112 SPCH&HEAR	K. WATKIN

SPCOM 204 SPEECH FOR TEACHERS.

3 HOURS.
STUDENTS MUST HAVE DEPARTMENT CONSENT TO ENROLL.

06194	CONF	1	ARR			CLARK

SPCOM 210 THE RHETORICAL TRADITION.

3 HOURS.
PRIORITY REGISTRATION IN THIS COURSE WILL BE GIVEN TO STUDENTS MAJORING IN SPEECH COMMUNICATION.

06195	LECD	1	11	MWF	130 LINCOLN	

SPCOM 211 BUSINESS AND PROFESSIONAL SPEAKING.

PREREQUISITE: SPCOM 101.
2 HOURS.
PRIORITY REGISTRATION IN THIS COURSE WILL BE GIVEN TO STUDENTS MAJORING IN SPEECH COMMUNICATION.

06196	LECD	B	9	MW	186 LINCOLN	
06197	LECD	C	10	MW	152 HENRY BLD	
06198	LECD	D	11	MW	122 ARMORY	
06199	LECD	X	12	MW	136 ARMORY	
06200	LECD	E1	1	MW	398 LINCOLN	
06201	LECD	E2	1	MW	136 ARMORY	
06202	LECD	M	9	TUTH	302 LINCOLN	
06202	LECD	N	10	TUTH	431 ARMORY	
06204	LECD	Q	12	TUTH	162 LINCOLN	
06205	LECD	R	1	TUTH	152 HENRY BLD	

SPCOM 212 INTRODUCTION TO ORGANIZATIONAL COMMUNICATION.

PREREQUISITE: SPCOM 102.
3 HOURS.

06206	LECD	1	920-1050	TUTH	143 ARMORY	
06207	LECD	2	11	MWF	144 ARMORY	

SPCOM 213 PERSUASION AND THE ARTS.

3 HOURS.

06208	LECD	1	930-1050	TUTH	130 LINCOLN	HAY

SPCOM 220 VERBAL COMMUNICATION FOR BUSINESS AND THE PROFESSIONS.

PREREQUISITE: COMPLETION OF THE CAMPUS COMPOSITION I GENERAL EDUCATION REQUIREMENT.
*GEN ED: ACP
3 HOURS.

06209	LECD	D	11	MWF	255 ARMORY	
06210	LECD	E	1	MWF	144 ARMORY	
06211	LECD	P	11-1220	TUTH	255 ARMORY	
06212	LECD	S	2-320	TUTH	255 ARMORY	

SPCOM 221 PERSUASION.

PREREQUISITE: SPCOM 101 AND JUNIOR STANDING.
3 HOURS.

06213	LECD	B	9	MWF	236 LINCOLN	
06214	LECD	C	10	MWF	236 LINCOLN	
06215	LECD	D	11	MWF	236 LINCOLN	
06216	LECD	E	1	MWF	236 LINCOLN	
06217	LECD	M	930-1050	TUTH	236 LINCOLN	
06218	LECD	Q	11-1220	TUTH	236 LINCOLN	

SPCOM 223 ARGUMENTATION: THEORY AND PRACTICE.

PREREQUISITE: SPCOM 101; SOPHOMORE STANDING.
3 HOURS.
PRIORITY REGISTRATION FOR THIS COURSE WILL BE GIVEN TO STUDENTS MAJORING IN SPEECH COMMUNICATION.

06219	LECD	B	9	MWF	120 LINCOLN	
06220	LECD	C	10	MWF	102 LINCOLN	
06221	LECD	D	12	MWF	116 LINCOLN	
06222	LECD	E	1	MWF	120 LINCOLN	
06223	LECD	P	11-1220	TUTH	130 LINCOLN	
06224	LECD	Q	1230-150	TUTH	102 LINCOLN	

SPCOM 230 INTERPERSONAL COMMUNICATION.

PREREQUISITE: SPCOM 101 AND SOPHOMORE STANDING; BY CONSENT OF THE HEAD OF THE DEPARTMENT, THE PREREQUISITE MAY BE WAIVED FOR SUPERIOR STUDENTS, INCLUDING JAMES SCHOLARS.
3 HOURS.
PRIORITY REGISTRATION FOR THIS COURSE WILL BE GIVEN TO STUDENTS MAJORING IN SPEECH COMMUNICATION.

06225	DISC	X1	930	TUTH	126 ARMORY	
	LECT	X	12	W	141 WOHLERS	GOLDSMITH
06226	DISC	X2	11	TUTH	398 LINCOLN	
	LECT	X	12	W	141 WOHLERS	GOLDSMITH
06227	DISC	X9	1	TUTH	148 HENRY BLD	
	LECT	X	12	W	141 WOHLERS	GOLDSMITH
06228	DISC	X4	9	TUTH	430 ARMORY	
	LECT	X	12	W	141 WOHLERS	GOLDSMITH
06229	DISC	X6	11	TUTH	398 LINCOLN	
	LECT	X	12	W	141 WOHLERS	GOLDSMITH
06230	DISC	X2	1230	TUTH	132 ARMORY	
	LECT	X	12	W	141 WOHLERS	GOLDSMITH
06221	DISC	X6	1230	TUTH	30 WOHLERS	
	LECT	X	12	W	141 WOHLERS	GOLDSMITH
06222	DISC	X5	10	TUTH	331 GREG HALL	
	LECT	X	12	W	141 WOHLERS	GOLDSMITH
06233	DISC	X7	10	TUTH	G24 FOR LANG	
	LECT	X	12	W	141 WOHLERS	GOLDSMITH
06224	DISC	X10	10	MF	433 ARMORY	
	LECT	X	12	W	141 WOHLERS	GOLDSMITH
06235	DISC	X11	11	MF	433 ARMORY	
	LECT	X	12	W	141 WOHLERS	GOLDSMITH
06226	DISC	X12	12	MF	433 ARMORY	
	LECT	X	12	W	141 WOHLERS	GOLDSMITH

SPCOM 251 COMMUNICATION PROBLEMS IN PUBLIC INFORMATION MANAGEMENT.

SPCOM 251 CONTINUED
PREREQUISITE: SOPHOMORE STANDING AND ONE COURSE IN SPEECH COMMUNICATION.
3 HOURS.
PRIORITY REGISTRATION IN THIS COURSE WILL BE GIVEN TO STUDENTS MAJORING IN SPEECH COMMUNICATION.

08237 LECD	C	10	MWF	116 LINCOLN -		THOMAS
08238 LECD	E	1	MWF	116 LINCOLN		THOMAS

SPCOM 290 INDIVIDUAL STUDY.
PREREQUISITE: TWELVE HOURS OF SPEECH COMMUNICATION; A GRADE-POINT AVERAGE OF 3.25; AND CONSENT BY THE HEAD OF THE DEPARTMENT.
*MAY BE REPEATED TO A MAXIMUM OF 4 HOURS.
(COUNTS FOR ADVANCED HOURS IN LAS.)
2 HOURS.
FOR INDEPENDENT STUDY REGISTRATION IN THIS COURSE, STUDENTS SHOULD CONTACT THE INSTRUCTOR WHO WILL SUPERVISE THEIR WORK.

CONF	ARR		Ind Study

SPCOM 291 HONORS INDIVIDUAL STUDY.
PREREQUISITE: TWELVE HOURS OF SPEECH COMMUNICATION; A GRADE-POINT AVERAGE OF 3.50; AND CONSENT BY THE HEAD OF THE DEPARTMENT.
*MAY BE REPEATED TO A MAXIMUM OF 4 HOURS.
(COUNTS FOR ADVANCED HOURS IN LAS.)
2 HOURS.
FOR INDEPENDENT STUDY REGISTRATION IN THIS COURSE, STUDENTS SHOULD CONTACT THE INSTRUCTOR WHO WILL SUPERVISE THEIR WORK.

CONF	ARR		Ind Study

SPCOM 293 HONORS SENIOR THESIS.
PREREQUISITE: SENIOR STANDING; A GRADE-POINT AVERAGE OF 3.50; AND CONSENT BY THE HEAD OF THE DEPARTMENT.
*MAY BE REPEATED FOR A MAXIMUM OF 4 HOURS.
2 HOURS.
FOR INDEPENDENT STUDY REGISTRATION IN THIS COURSE, STUDENTS SHOULD CONTACT THE INSTRUCTOR WHO WILL SUPERVISE THEIR WORK.

CONF	ARR		Ind Study

SPCOM 311 ORGANIZATIONAL COMMUNICATION ASSESSMENT.
PREREQUISITE: SPCOM 212.
3 HOURS, OR 1 UNIT.

08239 LECD	1	11-1220	MW	102 LINCOLN		HUSBAND

SPCOM 312 ORGANIZATIONAL COMMUNICATION PROCESSES.
PREREQUISITE: SPCOM 212.
3 HOURS, OR 1 UNIT.

08240 LECD	1	1230-150	TUTH	130 LINCOLN		LAMMERS

SPCOM 313 INTERPERSONAL COMMUNICATION: DISCUSSION AND INTERVIEW.
PREREQUISITE: JUNIOR STANDING OR CONSENT OF INSTRUCTOR.
3 HOURS, OR 0.5 OR 1 UNIT.

08241 LECD	1	2-320	MW	130 LINCOLN		HOLLINGSHEAD

SPCOM 315 GREEK, ROMAN, AND MEDIEVAL RHETORICAL THEORY.
Same As CLCIV 315
PREREQUISITE: JUNIOR STANDING OR CONSENT OF INSTRUCTOR.
*GRADUATE STUDENTS REGISTERED FOR 1 UNIT WILL BE EXPECTED TO DO ADDITIONAL WORK.
3 HOURS, OR 0.5 OR 1 UNIT.

08242 LECD	1	9	MWF	102 LINCOLN		CONLEY

SPCOM 319 STUDIES IN RUSSIAN AND EAST-EUROPEAN CINEMA.
Same As CINE 319, COMM 319, SLAV 319
PREREQUISITE: RUSS 119; OR A COLLEGE-LEVEL COURSE IN RUSSIAN/EAST-EUROPEAN STUDIES OR IN CINEMA STUDIES; OR CONSENT OF INSTRUCTOR. NO READING KNOWLEDGE OF RUSSIAN REQUIRED, EXCEPT FOR MAJORS IN SLAVIC LANGUAGES AND LITERATURE.
3 HOURS, OR 0.75 OR 1 UNIT.

08243 LECD	X	1230-250	MW	10686 ENGR HALL		L Kaganovsky

SPCOM 321 THEORIES OF PERSUASION.
PREREQUISITE: SPCOM 221 OR GRADUATE STANDING.
3 HOURS, OR 0.5 OR 1 UNIT.

08244 LECD	1	2-320	MW	102 LINCOLN		D'KEEFE D

SPCOM 323 RHETORICAL CRITICISM.
PREREQUISITE: CREDIT OR REGISTRATION IN SPCOM 322 OR 350.
3 HOURS, OR 0.5 OR 1 UNIT.

08245 LECD	1	1	MWF	102 LINCOLN		FINNEGAN C

SPCOM 325 POLITICS AND THE MEDIA.
Same As COMM 322, POL S 322
PREREQUISITE: POL S 150 OR SIX HOURS OF SOCIAL SCIENCE, OR CONSENT OF INSTRUCTOR.
3 HOURS, OR 0.5 TO 1 UNIT.

08246 LECD	1	1130-1250	TUTH	192 LINCOLN		ALTHAUS

SPCOM 332 WOMEN AND LANGUAGE.
Same As LING 332, W S 332
PREREQUISITE: A COURSE IN SPEECH COMMUNICATION OR LINGUISTICS, OR EQUIVALENT.
3 HOURS, OR 1 UNIT.

08247 LECD	1	2-320	TUTH	116 LINCOLN		Mastronardi

SPCOM 335 INTERPERSONAL COMMUNICATION PROCESSES.
Same As COMM 335
3 HOURS, OR 0.5 OR 1 UNIT.

08248 LECD	1	2-320	TUTH	130 LINCOLN		CAUGHLIN

SPCOM 374 INTRODUCTION TO EMPIRICAL RESEARCH METHODS IN SPEECH COMMUNICATION.
3 HOURS, OR 0.5 UNIT.
Consent of instructor required for undergraduates to enroll in this section.

08249 LECD	1	11-1220	TUTH	102 LINCOLN		CLARK

SPCOM 375 SPEECH SCIENCE, I.
Same As LING 375, SPSHS 375
4 HOURS, OR 1 UNIT.

08250 LAB	Y	6-8PM	TH	2251 VM B 5 B		KUEHN
LECD		1-230	MW	23 PSYCH BLD		KUEHN
08251 LAB	Y	8-10PM	TH	2251 VM B 5 B		KUEHN
LECD		1-230	MW	23 PSYCH BLD		KUEHN

SPCOM 383 DEVELOPMENT OF SPOKEN LANGUAGE.
Same As SPSHS 383
PREREQUISITE: CONSENT OF INSTRUCTOR.
3 HOURS, OR 0.5 OR 1 UNIT.

08252 LECD	T	330-5	TUTH	66 LIBRARY		JOHNSON

SPCOM 396 COMBINED UNDERGRADUATE/GRADUATE SEMINAR.
PREREQUISITE: JUNIOR STANDING AND TWO COURSES IN SPEECH COMMUNICATION, OR CONSENT OF INSTRUCTOR.
*MAY BE REPEATED TO A MAXIMUM OF 6 HOURS OR 2 UNITS.
3 HOURS, OR 0.5 OR 1 UNIT.
Section 1: Communication Training and Development.
Section 2: Children and Media.
Section 3: Social Effects of New Media.
Section 4: Communication and Leadership. prerequisite Spcom 212.
Section 5: Communication Technologies in the Workplace.
Section 6: Communication and Health: Interpersonal Issues.
Section 7: Communication and Governance.
Section 8: Media and the Body.
Section 9: Relational Communication.

08253 LECD	1	630-850PM	M	130 LINCOLN		HUSBAND
08254 LECD	2	10	MWF	130 LINCOLN		WILSON B J
08255 LECD	3	930-1050	TUTH	116 LINCOLN		TEWKSBURY
08256 LECD	4	930-1050	TUTH	102 LINCOLN		LAMMERS
08257 LECD	5	11-1220	TUTH	310 LINCOLN		CONTRACTOR
08258 LECD	6	1230-150	TUTH	238 LINCOLN		BRASHERS
08259 LECD	7	2-320	TUTH	102 LINCOLN		
08260 LECD	8	2-320	TUTH	238 LINCOLN		
08261 LECD	9	9	MWF	321 GREG HALL		

SPCOM 405 WRITING STUDIES, I: SOCIAL CONTEXTS AND FUNCTIONS OF WRITING.
Same As C & I 463, ENGL 405
PREREQUISITE: ADMISSION TO THE GRADUATE PROGRAMS OF A UNIT OFFERING THE GRADUATE SPECIALIZATION IN WRITING STUDIES, OR CONSENT OF INSTRUCTOR.
1 UNIT.

08262 LECD	1	3-5	TU	113 ENGLISH		HAWISHER

SPCOM 429 SEMINAR IN SPEECH COMMUNICATION.
PREREQUISITE: CONSENT OF INSTRUCTOR.
*MAY BE REPEATED FOR A MAXIMUM OF 4 UNITS.
1 UNIT.
Section 1: Ethnography of Communication.
Section 2: Theories of Family Interaction.
Section 3: Methods of Message Effects Research.

08263 LECD	1	2-5	TU	169 LINCOLN		MILLER P
08264 LECD	2	2-5	M	169 LINCOLN		CAUGHLIN
08265 LECD	2	2-5	W	236 LINCOLN		BRASHERS

SPCOM 438 SEMINAR IN RHETORICAL THEORY.
*MAY BE REPEATED TO A MAXIMUM OF 4 UNITS.
1 UNIT.
Section 1: Style and Argument.
Section 2: Technologies of Social Space.
Section 3: Mass Media and Democratic Theory.

08266 LECD	1	2-5	M	236 LINCOLN		CONLEY
08267 LECD	2	2-5	W	184 LINCOLN		MAY
08268 LECD	3	2-5	TH	169 LINCOLN		ALTHAUS

SPCOM 495 SPECIAL PROBLEMS.
PREREQUISITE: CONSENT BY THE HEAD OF THE DEPARTMENT.
*OPEN TO MASTER'S CANDIDATES FOR 1 UNIT AND TO DOCTORAL CANDIDATES FOR 1 OR 2 UNITS.
0.5 TO 2 UNITS.
FOR INDEPENDENT STUDY REGISTRATION IN THIS COURSE, STUDENTS SHOULD CONTACT THE INSTRUCTOR WHO WILL SUPERVISE THEIR WORK.

CONF	ARR		Ind Study

SPCOM 499 THESIS RESEARCH.
0 TO 4 UNITS.
FOR INDEPENDENT STUDY REGISTRATION IN THIS COURSE, STUDENTS SHOULD CONTACT THE INSTRUCTOR WHO WILL SUPERVISE THEIR WORK.

CONF	ARR		Ind Study

STATISTICS

DEPARTMENT OFFICE 101 ILLINI HALL
DEPARTMENT PHONE (217) 333-2167
DEPARTMENT OFFICE 101 ILLINI HALL

STAT 100 STATISTICS.
Same As MATH 161
PREREQUISITE: MATH 112.
*CREDIT IS NOT GIVEN FOR BOTH STAT 100 OR ANY ONE OF THE FOLLOWING: ECON 171 OR 172; PSYCH 233, 234, OR 235; OR SOC 385.
*GEN ED: QR1
3 HOURS.

STAT 100 CONTINUED
STUDENTS WHO HAVE COMPLETED A YEAR OF CALCULUS SHOULD ENROLL IN STAT 310 INSTEAD OF STAT 100.
SECTION B1: FIRST YEAR DISCOVERY PROGRAM COURSE. ENROLLMENT RESTRICTED TO FRESHMEN. STUDENTS SHOULD ENROLL IN ONLY ONE DISCOVERY COURSE. STUDENTS WHO ENROLL IN MORE THAN ONE DISCOVERY COURSE MAY BE DROPPED FROM THE ADDITIONAL DISCOVERY COURSES. FOR A LISTING OF THESE COURSES, SEE THE FRONT PORTION OF THIS TIMETABLE; FOR COURSE DESCRIPTIONS, SEE THE DISCOVERY COURSE BOOKLET.

08319	LECD	B1	9	MWF	2 ILL HALL		MARTINSEK
08317	LECD	M1	9-1020	TUTH	151 EVERITT		FIREMAN
08318	LECD	C1	10	MWF	112 CHEMANNEX		MONRAD
08319	LECD	S1	230-350	TUTH	62 K A M		FIREMAN
08320	LECD	E1	1	MWF	119 M S E B		
08321	LECD	S2	230-350	TUTH	2 ILL HALL		

STAT 290 INDIVIDUAL STUDY.
PREREQUISITE: CONSENT OF INSTRUCTOR.
*MAY BE REPEATED TO A MAXIMUM OF 8 HOURS.
1 OR 2 HOURS.
STUDENTS WHO WISH TO REGISTER IN THIS COURSE SHOULD OBTAIN THE CALL NUMBER FROM THE INSTRUCTOR OR THE DEPARTMENT OFFICE.

	CONF		ARR				Ind Study

STAT 291 HONORS INDIVIDUAL STUDY.
PREREQUISITE: CONSENT OF INSTRUCTOR.
*MAY BE REPEATED TO A MAXIMUM OF 8 HOURS.
1 OR 2 HOURS.
STUDENTS WHO WISH TO REGISTER IN THIS COURSE SHOULD OBTAIN THE CALL NUMBER FROM THE INSTRUCTOR OR THE DEPARTMENT OFFICE.

	CONF		ARR				Ind Study

STAT 309 ACTUARIAL STATISTICS, II.
Same As MATH 309
PREREQUISITE: STAT 308.
*CREDIT IS NOT GIVEN FOR BOTH STAT 309 AND 311.
4 HOURS, OR 1 UNIT.

08322	DISC	T1	3	TU	152 HENRY BLD		
	LECT	F1	2	MWF	10681 ENGR HALL		BAILEY
08323	DISC	U1	4	TU	152 HENRY BLD		
	LECT	F1	2	MWF	10681 ENGR HALL		BAILEY

STAT 310 INTRODUCTION TO MATHEMATICAL STATISTICS AND PROBABILITY, I.
Same As MATH 363
PREREQUISITE: MATH 242 OR 245, OR EQUIVALENT.
4 HOURS, OR 1 UNIT.

08324	DISC	T1	3	TU	158 HENRY BLD		
	LECT	C1	10	MWF	116 R A L		Muyot
08325	DISC	U1	4	TU	158 HENRY BLD		
	LECT	C1	10	MWF	116 R A L		Muyot
08326	DISC	G1	3	M	17 PSYCH BLD		
	LECT	R1	1-220	TUTH	116 R A L		
08327	DISC	H1	4	M	156 HENRY BLD		
	LECT	R1	1-220	TUTH	116 R A L		
08328	DISC	T2	3	TH	156 HENRY BLD		
	LECT	C1	10	MWF	116 R A L		Muyot
08329	DISC	U2	4	TH	156 HENRY BLD		
	LECT	C1	10	MWF	116 R A L		Muyot
08330	DISC	T3	3	TU	161 EVERITT		
	LECT	D1	11	MWF	119 M S E B		Muyot
08331	DISC	U3	4	TH	161 EVERITT		
	LECT	D1	11	MWF	119 M S E B		Muyot
08332	DISC	G2	3	W	17 PSYCH BLD		
	LECT	R1	1-220	TUTH	116 R A L		
08333	DISC	H2	4	W	156 HENRY BLD		
	LECT	R1	1-220	TUTH	116 R A L		

STAT 311 INTRODUCTION TO MATHEMATICAL STATISTICS AND PROBABILITY, II.
Same As MATH 364
PREREQUISITE: STAT 310; OR STAT 100 AND MATH 361.
*CREDIT IS NOT GIVEN FOR BOTH STAT 311 AND 309.
3 HOURS, OR 1 UNIT.

08334	LECD	E1	1	MWF	252 M E BLDG		

STAT 325 APPLIED REGRESSION AND DESIGN.
PREREQUISITE: STAT 311.
3 HOURS, OR 1 UNIT.

08335	LECD	R1	1-220	TUTH	2 ILL HALL		Douglas

STAT 326 SAMPLING AND CATEGORICAL DATA.
PREREQUISITE: STAT 311.
3 HOURS, OR 1 UNIT.

08336	LECD	C1	10	MWF	2 ILL HALL		

STAT 329 TIME SERIES ANALYSIS.
Same As MATH 394
PREREQUISITE: STAT 311.
3 HOURS, OR 1 UNIT.

08337	LECD	G1	3	MWF	2 ILL HALL		BAILEY

STAT 351 INTRODUCTION TO PROBABILITY THEORY, I.
Same As MATH 361
PREREQUISITE: MATH 242 OR 243 OR 245, OR EQUIVALENT.
*ONE UNIT CREDIT REQUIRES APPROVAL OF THE INSTRUCTOR AND COMPLETION OF ADDITIONAL WORK OF SUBSTANCE.
3 HOURS, OR 0.75 OR 1 UNIT.

SECTION G8 WILL BE TAUGHT ON MACINTOSH OR WINDOWS COMPUTERS USING MATHEMATICA INTERACTIVE COURSEWARE. PREVIOUS COMPUTER EXPERIENCE IS NOT NECESSARY. STUDENTS MAY ALSO ENROLL IN MATHEMATICS 190 Y. FOR FURTHER DETAILS SEE: http://www-cm.math.uiuc.edu/

STAT 351 CONTINUED

08338	LECD	D1	11	MWF	112 SPCH&HEAR		
08339	LECD	X1	12	MWF	441 ALTGELD		
08340	LECD	E1	1	MWF	258 M E BLDG		
08341	LECD	F1	2	MWF	154 HENRY BLD		
08342	LECD	G1	3	MWF	143 ALTGELD		

THE FOLLOWING SECTION USES MATHEMATICA.

08343	LABD	G8	3	MWF	245 ALTGELD		

STAT 410 MATHEMATICAL STATISTICS, I.
PREREQUISITE: STAT 311.
1 UNIT.

08344	LECD	D1	11	MWF	2 ILL HALL		MARTINSEK

STAT 452 THEORY OF PROBABILITY, II.
Same As MATH 452
PREREQUISITE: MATH 451.
1 UNIT.

08345	LECD	D1	11	MWF	280 M E BLDG		BAUER
	LECD	D1	11	MWF	280 M E BLDG		BAUER

STAT 454 PROBABILITY AND MEASURE, II.
Same As MATH 482
PREREQUISITE: MATH 481.
*CREDIT IS NOT GIVEN FOR BOTH STAT 454 AND EITHER MATH 451 OR 452.
1 UNIT.

08346	LECD	F1	2	MWF	122 ILL HALL		MONRAD

STAT 455 APPLIED STOCHASTIC PROCESSES.
Same As MATH 461
PREREQUISITE: MATH 346 AND 347.
1 UNIT.

08347	LECD	F1	2	MWF	343 ALTGELD		DENKER

STAT 463 INFORMATION THEORY.
Same As C S 478, ECE 463
PREREQUISITE: MATH 366 OR ECE 434, OR CONSENT OF INSTRUCTOR.
1 UNIT.

08348	DISC	A	830-950	MW	169 EVERITT		

STAT 471 MULTIVARIATE ANALYSIS.
Same As MATH 471
PREREQUISITE: STAT 311 AND MATH 315, OR CONSENT OF INSTRUCTOR.
1 UNIT.

08349	LECD	D1	11	MWF	241 EVERITT		MARDEN

STAT 478 TOPICS IN STATISTICS.
PREREQUISITE: CONSENT OF INSTRUCTOR.
1 UNIT.

08350	LECD	N1	1030-1150	TUTH	2 ILL HALL		Douglas

STAT 488 COVARIANCE STRUCTURE AND FACTOR MODELS.
Same As EDPSY 488, PSYCH 488, SOC 488
PREREQUISITE: PSYCH 494, STAT 471, OR SOC 387.
1 UNIT.

08351	LECD	A	1-250	TUTH	508 PSYCH BLD		MCDONALD

STAT 490 READING COURSE.
PREREQUISITE: CONSENT OF INSTRUCTOR.
*MAY BE REPEATED, SUBJECT TO APPROVAL BY THE STUDENT'S ADVISOR.
1 OR 2 UNITS.
STUDENTS WHO WISH TO REGISTER IN THIS COURSE SHOULD OBTAIN THE CALL NUMBER FROM THE INSTRUCTOR OR THE DEPARTMENT OFFICE.

	CONF		ARR				Ind Study

STAT 499 THESIS RESEARCH.
PREREQUISITE: CONSENT OF INSTRUCTOR.
0 TO 4 UNITS.
STUDENTS WHO WISH TO REGISTER IN THIS COURSE SHOULD OBTAIN THE CALL NUMBER FROM THE INSTRUCTOR OR THE DEPARTMENT OFFICE.

	CONF		ARR				Ind Study

TECHNICAL SYSTEMS MANAGEMENT

DEPARTMENT OFFICE 338 AGRICULTURAL ENGINEERING SCIENCES BUILDING
DEPARTMENT OF AGRICULTURAL ENGINEERING

TSM 100 TECHNICAL SYSTEMS IN AGRICULTURE.
PREREQUISITE: MATH 112, 114, OR 116, OR EQUIVALENT.
3 HOURS.

08565	LAB	1	10-12	TU	242 AG ENG SC		
	LECT	A	10	MW	204 AG ENG SC		Buriak
08566	LAB	2	1-3	TU	242 AG ENG SC		
	LECT	A	10	MW	204 AG ENG SC		Buriak
08567	LAB	3	1-3	W	242 AG ENG SC		
	LECT	A	10	MW	204 AG ENG SC		Buriak
08568	LAB	4	1-3	TH	242 AG ENG SC		
	LECT	A	10	MW	204 AG ENG SC		Buriak

TSM 199 UNDERGRADUATE OPEN SEMINAR.
*MAY BE REPEATED.
1 TO 5 HOURS.
FOR INDEPENDENT STUDY REGISTRATION IN THIS COURSE, STUDENTS SHOULD CONTACT THE DEPARTMENT OFFICE.

	CONF		ARR				Ind Study

TSM 200 MATERIALS AND CONSTRUCTION SYSTEMS.
PREREQUISITE: JUNIOR STANDING AND CONSENT OF INSTRUCTOR.
3 HOURS.

08569	LAB	1	1-3	TU	119 AG ENG SC		
	LECT	A	9	TUTH	204 AG ENG SC		Buriak
08570	LAB	2	1-3	TH	119 AG ENG SC		
	LECT	A	9	TUTH	204 AG ENG SC		Buriak

TSM 202 METALLURGY, MATERIALS, AND WELDING PROCESSES.
PREREQUISITE: CHEM 101; JUNIOR STANDING OR CONSENT OF INSTRUCTOR.
3 HOURS.
MATERIALS FEE: $30.00

```
08571 LAB    1      10-12      TU        119 AG ENG SC
      LECT   A       3        TUTH       204 AG ENG SC
08572 LAB    2      10-12      TH        119 AG ENG SC
      LECT   A       3        TUTH       204 AG ENG SC
```

TSM 221 POWER AND MACHINERY MANAGEMENT.
PREREQUISITE: TSM 100.
4 HOURS.

```
08573 LAB    2       3-5       W         208 AG ENG SC
      LECT   A       2        MWF        208 AG ENG SC
```

TSM 240 FLUID POWER TECHNOLOGY.
*STUDENTS MAY NOT RECEIVE CREDIT FOR BOTH TSM 240 AND AG E 221.
2 HOURS.
MEETS FIRST 8 WEEKS ONLY (AUG. 28 - OCT. 18).

```
08574 LAB    1      10-12      TU        ARR
      LECT   A       11        MW        242 AG ENG SC        Zhang, O.
```

TSM 250 TECHNICAL SYSTEMS MANAGEMENT INTERNSHIP.
PREREQUISITE: JUNIOR STANDING WITH A 2.0 CUMULATIVE GPA; TSM 221, 252, 272, OR 281; AND CONSENT OF THE PROGRAM COORDINATOR.
2 HOURS.
FOR INDEPENDENT STUDY REGISTRATION IN THIS COURSE, STUDENTS SHOULD CONTACT THE DEPARTMENT OFFICE.

```
      CONF          ARR                                      Ind Study
```

TSM 272 STRUCTURAL AND ENVIRONMENTAL SYSTEMS.
PREREQUISITE: TSM 100 OR 200.
3 HOURS.

```
08575 LAB    1       1-3       TU        248 AG ENG SC
      LECT   A       10        MW        242 AG ENG SC
```

TSM 300 SPECIAL PROBLEMS.
PREREQUISITE: A MINIMUM GPA OF 2.5; CONSENT OF INSTRUCTOR.
*MAY BE REPEATED TO A MAXIMUM OF 4 HOURS OR 1 UNIT.
1 TO 4 HOURS, OR 0.25 TO 1 UNIT.
FOR INDEPENDENT STUDY REGISTRATION IN THIS COURSE, STUDENTS SHOULD CONTACT THE DEPARTMENT OFFICE.
SECTION A: AGRICULTURAL ILLNESSES AND DISEASES:ISSUES AND INTERVENTIONS. 3 HOURS.
SECTIONS B&C: PROJECT MANAGEMENT. 2 HOURS.
SECTION D: BIOPROCESSING OF COPRODUCTS. 3 HOURS OR .75 UNIT.

```
      CONF          ARR                                      Ind Study
08576 LECD   D       9        MWF        208 AG ENG SC        Eckhoff

08577 LECD   A       1        MWF        208 AG ENG SC        Petrea

08578 LECD   B       3        MF         204 AG ENG SC        Christianson
08579 LECD   C       4        TUTH       204 AG ENG SC        Christianson
```

TSM 381 ELECTRICAL AND MICROCOMPUTER CONTROL SYSTEMS.
PREREQUISITE: TSM 100 AND TSM 201, OR CONSENT OF INSTRUCTOR.
3 HOURS, OR 0.75 UNIT.

```
08580 LAB    1      11-1       W         248 AG ENG SC
      LECT   A       11        MF        248 AG ENG SC        Paulsen
```

TECHNOLOGY AND MANAGEMENT

PROGRAM OFFICE 86 WOHLERS HALL
TELEPHONE (217) 244-5752

T&M 205 NEW PRODUCT MARKETING.
Same As B ADM 251
PREREQUISITE: ADMISSION TO THE T&M PROGRAM.
*STUDENTS MAY NOT RECEIVE CREDIT FOR THIS COURSE AND B ADM 202.
3 HOURS.

```
08447 LECD   A       1-220     TUTH       119 D K H
```

T&M 211 MANAGEMENT OF INNOVATION AND TECHNOLOGY.
Same As B ADM 255
PREREQUISITE: ADMISSION TO THE T&M PROGRAM.
3 HOURS.

```
08448 LECD   A       3-420     MW         119 D K H
```

T&M 221 BUSINESS PROCESS MODELING.
Same As B ADM 256
PREREQUISITE: B ADM 255.
3 HOURS.

```
08449 LECD   A       3-430     TUTH       119 D K H
```

THEATRE

DEPARTMENT OFFICE 4-122 KRANNERT CENTER FOR THE PERFORMING ARTS
DEPARTMENT PHONE (217) 333-2371

THEAT 100 PRACTICUM, I.
PREREQUISITE: CONSENT OF INSTRUCTOR FOR NON-THEATRE MAJORS.
1 TO 3 HOURS.
40 HOURS PRODUCTION ACTIVITY TO BE ARRANGED FOR EACH CREDIT HOUR.
S/U GRADING ONLY.

```
08480 LAB    A       ARR
```

THEAT 110 LITERATURE OF THE THEATRE.
PREREQUISITE: COMPLETION OF CAMPUS COMPOSITION I GENERAL EDUCATION REQUIREMENT; AND THEAT 109 OR CONSENT OF INSTRUCTOR.
*GEN ED: ACP LA
3 HOURS.
SECTION A --- Non-majors must contact the department or instructor for enrollment in this course.

```
08451 LECD   A       11        MWF        3801 KCPA            GRAVES
```

THEAT 120 BASIC THEATRE PRACTICE: SCENECRAFT.
PREREQUISITE: CONSENT OF INSTRUCTOR FOR NON-THEATRE MAJORS.
2 HOURS.

SECTION A: THEATRE MAJORS ONLY. FIRST EIGHT WEEKS. 8/28-10/18
SECTION B: THEATRE DOTM MAJORS ONLY. SECOND EIGHT WEEKS 10/21-12/13

```
08452 LAB    A       6-8PM     W         2113 KCPA
             A       6-9PM     MTU       2113 KCPA
      LECT   A       1-250     M         4118 KCPA
08453 LAB    B       6-8PM     W         2113 KCPA
             B       6-9PM     MTU       2113 KCPA
      LECT   B       1-250     M         4118 KCPA
```

THEAT 121 BASIC THEATRE PRACTICE: COSTUME TECHNOLOGY.
PREREQUISITE: CONSENT OF INSTRUCTOR FOR NON-THEATRE MAJORS.
2 HOURS.
SECTION A: THEATRE DOTM MAJORS ONLY. FIRST EIGHT WEEKS 8/28-10/18
SECTION B: OTHER THEATRE MAJORS. SECOND EIGHT WEEKS 10/21-12/13

```
08454 LAB    A       6-8PM     W         2312 KCPA
             A       6-9PM     MTU       2312 KCPA
      LECT   A       1-250     W         4118 KCPA
08455 LAB    B       6-8PM     W         2312 KCPA
             B       6-9PM     MTU       2312 KCPA
      LECT   B       1-250     W         4118 KCPA
```

THEAT 122 BASIC THEATRE PRACTICE: LIGHTING TECHNOLOGY.
PREREQUISITE: CONSENT OF INSTRUCTOR FOR NON-THEATRE MAJORS.
2 HOURS.

```
08456 LAB          ARR
      LECT          1-250    W         3807 KCPA
```

THEAT 123 BASIC THEATRE PRACTICE: MAKEUP.
PREREQUISITE: CONSENT OF INSTRUCTOR FOR NON-THEATRE MAJORS.
2 HOURS.
SECTION A: ACTING MAJORS ONLY.
SECTION B: PERFORMANCE STUDIES MAJORS ONLY.

```
08457 LECT   A       1-250     M         2410 KCPA            LILLIG
08458 LECT   B       1-250     F         2410 KCPA            LILLIG
```

THEAT 125 GRAPHIC SKILLS.
PREREQUISITE: CONSENT OF INSTRUCTOR FOR NON-THEATRE MAJORS.
0 TO 3 HOURS.
Students must register for either sections A & B, or C & D.

```
08459 LABD   A       3-450     MWF       4114 KCPA            CUMMINS
08460 LABD   B       3-450     MWF       201 1001W NEV        BOYER
08461 LABD   C       3-450     MWF       201 1001W NEV        BOYER
08462 LABD   D       3-450     MWF       4114 KCPA            CUMMINS
```

THEAT 170 FUNDAMENTALS OF ACTING.
Same As SPCOM 161
3 HOURS.
SECTION A: DOTM MAJORS ONLY.
REQUIRES UNIVERSITY THEATRE PRODUCTION PARTICIPATION.

```
08463 LECD   A     830-950     TUTH      2310 KCPA
08464 LECD   B       9-1020    MW        160 ARMORY
08465 LECD   C       9-1020    TUTH      3804 KCPA
08466 LECD   D       9-1020    TUTH      160 ARMORY
08467 LECD   E    1030-1150    TUTH      160 ARMORY
```

THEAT 175 IMPROVISATION IN ACTING.
PREREQUISITE: THEAT 170.
3 HOURS.
SECTION A: THEATRE MAJORS ONLY. ACTING/PSC STUDENTS.
SECTION B: THEATRE MAJORS ONLY. ACTING/PSC STUDENTS.
SECTION C: NON-MAJORS

```
08468 LABD   A     830-950     MWF       2418 KCPA            MITCHELL
08469 LABD   B     830-950     MWF       2310 KCPA
08470 LABD   C    1030-1150    MWF       160 ARMORY
```

THEAT 176 RELATIONSHIPS IN ACTING.
PREREQUISITE: 175; OR CONSENT OF INSTRUCTOR.
3 HOURS.
SECTION A: FOR ACTING MAJORS ONLY.

```
08471 LABD   A       3-450     TUTH      3805 KCPA            DIXON
             A       3-460     TUTH      3806 KCPA
```

THEAT 178 INTRODUCTION TO THEATRE ARTS.
Same As SPCOM 178
*GEN ED: LA
3 HOURS.
SECTION 6: THEATRE MAJORS ONLY.
SECTION 1: BRIDGE TRANSITION.

```
08472 LAB    1       10        MW        209 D K H
      LECT   O       10        F         228 NAT HIST         ZAGER

08473 LAB    2       10        MW        222 D K H
      LECT   O       10        F         228 NAT HIST         ZAGER
08474 LAB    3        8        TUTH      115 D K H
      LECT   O       10        F         228 NAT HIST         ZAGER
08475 LAB    4       10        MW        307 D K H
      LECT   O       10        F         228 NAT HIST         ZAGER
08476 LAB    5      130        TUTH      307 D K H
      LECT   O       10        F         228 NAT HIST         ZAGER

08477 LAB    6      10-1120     TUTH      280 M E BLDG
```

THEAT 180 ORAL INTERPRETATION.
Same As SPCOM 141
3 HOURS.

THEAT 180 CONTINUED
Section F is restricted to students who are completing the teaching minor in English or are majoring in theatre.

08478	LECD	B	9	MWF	255	ARMORY	HOLLEY
08479	LECD	C	10	MWF	255	ARMORY	HOLLEY
08480	LECD	F	1	MWF	255	ARMORY	HOLLEY
08481	LECD	P	1230-150	TUTH	255	ARMORY	HOLLEY

THEAT 182 ACTING: MOVEMENT.
PREREQUISITE: THEAT 175 OR CONSENT OF INSTRUCTOR.
2 HOURS.
ACTING MAJORS ONLY.

08482	LAB	A	830-945	TUTH	2416	KCPA	HOOVER, S

THEAT 199 UNDERGRADUATE OPEN SEMINAR.
*MAY BE REPEATED TO A MAXIMUM OF 12 HOURS.
1 TO 5 HOURS.
FOR INDEPENDENT STUDY REGISTRATION IN THIS COURSE, STUDENTS SHOULD CONTACT THE INSTRUCTOR WHO WILL SUPERVISE THEIR WORK. STUDENTS MUST COMPLETE AN INDEPENDENT STUDY PROPOSAL FORM WITH THE INSTRUCTOR BEFORE BEING ELIGIBLE TO ENROLL IN THIS COURSE.
SECTION: AMT, APP FIRST YEAR DISCOVERY COURSES.
ENROLLMENT RESTRICTED TO FRESHMEN.
STUDENTS SHOULD ENROLL IN ONLY ONE DISCOVERY COURSE.
STUDENTS WHO ENROLL IN MORE THAN ONE DISCOVERY COURSE MAY BE DROPPED FROM THE ADDITIONAL DISCOVERY COURSES. FOR A LISTING OF THESE COURSES, SEE THE FRONT PORTION OF THIS TIMETABLE; FOR COURSE DESCRIPTIONS, SEE THE DISCOVERY PROGRAM COURSE BOOKLET.
SECTION AMT: AMERICAN MUSICAL THEATRE. 1 HR.
SECTION APP: THEATRE APPRECIATION. 1 HR.
SECTION &CT: CURRENTS IN CONTEMPORARY THEATRE. 3 HRS. FOR CHANCELLOR'S SCHOLARS. OTHERS MAY ENROLL WITH CONSENT OF INSTRUCTOR AND THE DIRECTOR OF THE CAMPUS HONORS PROGRAM.
SECTION CA1: CAD FOR THEATRE. 4HRS. THEATRE MAJORS. MUST HAVE COMPLETED THEAT 233 OR CONSENT OF INSTRUCTOR.
SECTION MGT: STAGE MANAGEMENT. 1HR .
SECTION CLD: COMPUTER LIGHTING DESIGN. LIGHTING MAJORS ONLY. 2 HRS
SECTION STL: SPECIAL TOPICS IN LIGHTING. LIGHTING MAJORS ONLY. 2 HR
SECTION LTD: LEADING THEATRE DISCUSSIONS. CONSENT OF INSTRUCTOR. 4HR
SECTION SDS: SCENIC DESIGN SEMINAR. 1 HR
SECTION UT: UNDERGRAD TECHNOLOGY.
SECTION KLS: KRANNERT LIGHTING SYSTEMS. FIRST YR MFA'S & SOPHOMORE LIGHTING MAJORS.
SECTION SND: SOUND RECORDING.

	CONF		ARR				Ind Study
08483	CONF	CA1	12-150	MWF	4114	KCPA	
08484	CONF	&CT	1230	MWF	3601	KCPA	MITCHELL
08485	CONF	MGT	ARR				HOOVER, B
08486	CONF	CLD	9-1050	MW	4114	KCPA	WILLIAMS
08487	CONF	STL	130-320	TU	4503	KCPA	PERKINS
08488	CONF	LTD	4-650	W	1022	FOR LANG	
08489	CONF	SDS	ARR				
08490	CONF	AMT	10	W	3601	KCPA	ZAGER
08491	CONF	APP	130	TU	4508	KCPA	DAVIS
08492	CONF	UT	9-1050	MW	4101	KCPA	
08493	CONF	KLS	3-450	TUTH	3604	KCPA	
08494	CONF	SND	ARR				

THEAT 224 STAGE MECHANICS, II.
PREREQUISITE: THEAT 223.
4 HOURS.
SECTION A: METALWORKING FOR THEATRE.

08495	LABD	A	130-320	TUTH	4115	KCPA	KERBY

THEAT 227 SENIOR PROJECTS IN DESIGN, I.
PREREQUISITE: CONSENT OF INSTRUCTOR.
6 HOURS.
SENIOR THEATRE DESIGN MAJORS ONLY.

08496	LABD	A	ARR				HARRIS

THEAT 231 STAGE LIGHTING PRACTICE.
3 HOURS.

08497	LECD	A	9-1050	MW	3607	KCPA	
		A	9-1050	MW	4116	KCPA	

THEAT 232 LIGHTING DESIGN FOR THE STAGE.
PREREQUISITE: THEAT 231 OR CONSENT OF INSTRUCTOR.
3 HOURS.
LIGHTING MAJORS ONLY.

08498	LECD	A	9-1150	TUTH	3607	KCPA	PERKINS

THEAT 233 STAGE DRAFTING, I.
4 HOURS.
THEATRE MAJORS ONLY.

08499	LECD	A	330-530	TUTH	4118	KCPA	
		A	330-530	TUTH	4114	KCPA	

THEAT 293 ACTING STUDIO, III.
*STUDENTS MUST REGISTER FOR ALL SECTIONS TO RECEIVE CREDIT.
1 TO 8 HOURS.
ACTING MAJORS ONLY. SOPHOMORE LEVEL AND ABOVE.
SECTION A: DYNAMICS. 1 HOUR.
SECTION B: VOICE AND SPEECH. 2 HOURS.
SECTION C: MOVEMENT. 2 HOURS.
SECTION D: ACTING. 3 HOURS.

08500	LAB	A	9-940	TUTH	3605	KCPA	MCFARQUHAR
		A	9-940	TUTH	3606	KCPA	
		A	9	MW	3605	KCPA	
		A	9	MW	3606	KCPA	
08501	LAB	B	10-1120	MW	3605	KCPA	BROTT
		B	10-1120	MW	3606	KCPA	
08502	LAB	C	1130-1250	MW	3605	KCPA	MCFARQUHAR
		C	1130-1250	MW	3606	KCPA	
08503	LAB	D	9-1250	F	3605	KCPA	MITCHELL

THEAT 253 CONTINUED

		D	9-1250	F	3606	KCPA	
		D	945-1250	TUTH	3605	KCPA	
		D	945-1250	TUTH	3606	KCPA	

THEAT 255 ACTING STUDIO, V.
PREREQUISITE: THEAT 254.
STUDENTS MUST REGISTER FOR ALL SECTIONS TO RECEIVE CREDIT.
1 TO 8 HOURS.
SECTION A: DYNAMICS. 1 HOUR.
SECTION B: VOICE AND SPEECH. 2 HOURS.
SECTION C: MOVEMENT. 2 HOURS.
SECTION D: ACTING. 3 HOURS.

08504	LAB	A	9-940	TUTH	3605	KCPA	MCFARQUHAR
		A	9-940	TUTH	3606	KCPA	
		A	9	MW	3605	KCPA	
		A	9	MW	3606	KCPA	
08505	LAB	B	950-11	TUTH	2416	KCPA	BROTT
08506	LAB	C	1110-1250	TUTH	2416	KCPA	MCFARQUHAR
08507	LAB	D	10-1250	MWF	2418	KCPA	KEYS

THEAT 263 THEATRE OF THE BLACK EXPERIENCE.
*MAY BE REPEATED TO A MAXIMUM OF 9 HOURS.
3 HOURS.
SECTION A: BRIDGE TRANSITION FIRST PRIORITY.

08508	LECD	A	830-10	TUTH	2317	KCPA	

THEAT 280 INTRODUCTION TO PLAYWRITING.
PREREQUISITE: THEAT 109 OR CONSENT OF INSTRUCTOR.
3 HOURS.
PERFORMANCE STUDIES MAJORS OR CONSENT OF INSTRUCTOR. SOPH STANDING AND ABOVE.

08509	LECD	A	3-420	TUTH	160	ARMORY	ZAGER

THEAT 291 INDIVIDUAL TOPICS.
PREREQUISITE: CONSENT OF INSTRUCTOR.
2 HOURS.
FOR INDEPENDENT STUDY REGISTRATION IN THIS COURSE, STUDENTS SHOULD CONTACT THE INSTRUCTOR WHO WILL SUPERVISE THEIR WORK. STUDENTS MUST COMPLETE AN INDEPENDENT STUDY PROPOSAL FORM WITH THE INSTRUCTOR BEFORE BEING ELIGIBLE TO ENROLL IN THIS COURSE.

	CONF		ARR				Ind Study

THEAT 292 INDIVIDUAL TOPICS.
PREREQUISITE: CONSENT OF INSTRUCTOR.
2 HOURS.
FOR INDEPENDENT STUDY REGISTRATION IN THIS COURSE, STUDENTS SHOULD CONTACT THE INSTRUCTOR WHO WILL SUPERVISE THEIR WORK. STUDENTS MUST COMPLETE AN INDEPENDENT STUDY PROPOSAL FORM WITH THE INSTRUCTOR BEFORE BEING ELIGIBLE TO ENROLL IN THIS COURSE.

	CONF		ARR				Ind Study

THEAT 300 PRACTICUM, II.
PREREQUISITE: FOR NON-THEATRE MAJORS; CONSENT OF INSTRUCTOR.
*MAY BE REPEATED TO A TOTAL OF 12 HOURS OR 2 UNITS.
1 TO 3 HOURS, OR 0.25 TO 0.5 UNIT.
CONSENT OF INSTRUCTOR. THEATRE MAJORS ONLY.
PRODUCTION CREW OR 40 HOURS OF PRE-PRODUCTION WORK TO BE ARRANGED FOR EACH QUARTER UNIT OF CREDIT.
SECTION A1: OTHELLO
SECTION A2: ACT WITHOUT WORDS
SECTION A3: MEMORY OF WATER
SECTION A4: ODYSSEY
SECTION B: STAGE MANAGERS/ASST STAGE MANAGERS
SECTION C: SCENE DESIGN/ASSIST SCENE DESIGN
SECTION D: COSTUME DESIGN/ASSIST COSTUME DESIGN
SECTION E: LIGHT DESIGN/ASSIST LIGHT DESIGN
SECTION F: TECHNICAL DIRECTION/ASSIST T.D.
SECTION G: PROP DESIGN/ASSIST PROP DESIGN
SECTION H: SOUND DESIGN/AUDIO TECH
SECTION I: COSTUME TECHNOLOGY/MANAGEMENT
SECTION J: MASTER ELECTRICIAN/BOARD OP
SECTION K: SHOP HOURS/RUN CREW
SECTION L: SCENE PAINTING/SCENIC CHARGE
SECTION M: INNER VOICES ENSEMBLE. 2 HRS OR 1/2 UNIT
SECTION N: ASST DIRECTOR/DRAMATURG 1 HR.

08510	LAB	A1	ARR				KEYS
08511	LAB	A2	ARR				HOOVER, S
08512	LAB	A3	ARR				BROTT
08513	LAB	A4	ARR				ZAGER
08514	LAB	B	ARR				
08515	LAB	C	ARR				STONE
08516	LAB	D	ARR				HARRIS
08517	LAB	E	ARR				
08518	LAB	F	ARR				
08519	LAB	G	ARR				SWITZER
08520	LAB	H	ARR				SCHOENOFF
08521	LAB	I	ARR				DEVELDER
08522	LAB	J	ARR				WILLIAMS
08523	LAB	K	ARR				HARRIS
08524	LAB	L	ARR				BOYER
08525	LAB	M	5-620PM	WTH	160	ARMORY	FAY
		M	5-650PM	TU	160	ARMORY	
08528	LAB	N	ARR				ZAGER

THEAT 313 THEATRE DANCE, II.
Same As DANCE 313
PREREQUISITE: ADVANCED STANDING IN DANCE OR THEATRE; DANCE 312 OR EQUIVALENT, OR CONSENT OF INSTRUCTOR.
2 HOURS, OR 0.5 UNIT.

08527	LAB		11-1230	TUTH	2127	KCPA	

THEAT 325 ADVANCED SCENE DESIGN, I.

THEAT 325 CONTINUED
PREREQUISITE: THEAT 226, OR CONSENT OF INSTRUCTOR.
*MAY BE REPEATED TO A MAXIMUM OF 8 HOURS; CANNOT REPEAT A SECTION ALREADY TAKEN.
4 HOURS.
SECTION A: FOR JUNIORS
ADDITIONAL PREREQUISITE INFO: Theat 225 for 325A

08528	LECD	A	9-1050	TUTH	4118	KCPA	STONE

THEAT 326 ADVANCED SCENE DESIGN, II.
PREREQUISITE: THEAT 325 OR CONSENT OF INSTRUCTOR.
*MAY BE REPEATED TO A MAXIMUM OF 8 HOURS; A SECTION ALREADY TAKEN CANNOT BE REPEATED.
4 HOURS.
FOR SENIORS.

08529	LECD	A	9-1050	TUTH	4118	KCPA	STONE

THEAT 330 THEATRE SOUND TECHNOLOGY.
PREREQUISITE: JUNIOR STANDING OR MFA DESIGN MAJOR, OR CONSENT OF INSTRUCTOR.
3 HOURS, OR 0.75 UNIT.

08530	LABD	A	330-450	TUTH	3601	KCPA	SCHOENOFF

THEAT 332 STAGE MANAGEMENT.
PREREQUISITE: SOPHOMORE STANDING IN A THEATRE CURRICULUM OR CONSENT OF INSTRUCTOR.
4 HOURS, OR 1 UNIT.

08531	LECD	A	9-1020	TUTH	3601	KCPA	HOOVER, B

THEAT 337 SCENE-PAINTING TECHNIQUES.
PREREQUISITE: CONSENT OF INSTRUCTOR.
2 HOURS, OR 0.5 UNIT.

08532	LABD	A	9-1150	S	2119	KCPA	BOYER

THEAT 340 THE BUSINESS OF LIGHTING DESIGN.
PREREQUISITE: THEAT 231, 232, 335, OR CONSENT OF INSTRUCTOR.
3 HOURS, OR 0.75 UNIT.

08533	LECD	A	11-1250	MW	4101	KCPA	PERKINS

THEAT 345 COSTUME HISTORY FOR THE STAGE, I.
PREREQUISITE: CONSENT OF INSTRUCTOR.
4 HOURS, OR 1 UNIT.
BFA/MFA DESIGN MAJORS OR CONSENT OF INSTRUCTOR.

08534	LECD	A	130-250	TUTH	3601	KCPA	HARRIS
		A					LILLIG

THEAT 354 THEATRE FOR THE CHILD AUDIENCE.
PREREQUISITE: CONSENT OF INSTRUCTOR.
3 HOURS, OR 0.5 OR 1 UNIT.

08535	LABD	A	1030-1150	TUTH	3604	KCPA	ZAGER

THEAT 358 SOCIAL ISSUES THEATRE.
Same As W S 358
*MAY BE REPEATED IN SEPARATE SEMESTERS TO A MAXIMUM OF 6 HOURS OR 2 UNITS.
*REPEAT AND GRADUATE STUDENTS WILL BE REQUIRED TO DEVELOP ADDITIONAL PROJECTS TO BE APPROVED AND ASSESSED BY INSTRUCTOR.
3 HOURS, OR 1 UNIT.
TO REGISTER, SEE INSTRUCTOR.

08536	LABD	A	3-450	MWF	3604	KCPA	GLASSMAN

THEAT 361 DEVELOPMENT OF THEATRICAL FORMS, I.
PREREQUISITE: ONE YEAR OF COLLEGE DRAMATIC LITERATURE AND JUNIOR STANDING, OR CONSENT OF INSTRUCTOR.
4 HOURS, OR 1 UNIT.

08537	LECD	A	130-250	MWF	313	MUM HALL	DAVIS

THEAT 365 HISTORY OF AMERICAN THEATRE, I.
PREREQUISITE: JUNIOR STANDING OR CONSENT OF INSTRUCTOR.
3 HOURS, OR 1 UNIT.

08538	LECD		11-1220	MW	1068B	ENGR HALL	DAVIS

THEAT 385 PREPARATIONS FOR AUDITIONS.
PREREQUISITE: THEAT 253 AND 254, OR CONSENT OF INSTRUCTOR.
2 HOURS, OR 0.5 UNIT.
FOR SENIORS ONLY.

08539	LAB	A	2	MW	3604	KCPA	DIXON

THEAT 390 PROFESSIONAL INTERNSHIP.
PREREQUISITE: JUNIOR, SENIOR OR GRADUATE STANDING IN THEATRE; CONSENT OF INTERNSHIP COORDINATOR.
*MAY BE REPEATED IN THE SAME AND SUBSEQUENT SEMESTERS AS TOPICS VARY.
0 TO 14 HOURS, OR 0 TO 3 UNITS.
S/U GRADING ONLY.
SECTION A: RESIDENT MANAGEMENT INTERNSHIPS.
SECTION B: NON-RESIDENT INTERNSHIPS.
SECTION C: NON-RESIDENT INTERNSHIPS.

08540	LAB	A	ARR
08541	LAB	B	ARR
08542	LAB	C	ARR

THEAT 404 STUDIES IN THEATRE HISTORY: TWENTIETH CENTURY.
PREREQUISITE: CONSENT OF INSTRUCTOR.
*MAY BE REPEATED TO A MAXIMUM OF 2 UNITS WITH CONSENT OF INSTRUCTOR.
1 UNIT.

04543	LECD	A	1030-1150	TUTH	3601	KCPA	GRAVES

THEAT 411 COLLOQUIUM IN ADVANCED DESIGN AND THEATRE TECHNOLOGY.
PREREQUISITE: CANDIDACY FOR MFA IN THEATRE WITH DESIGN AND TECHNOLOGY SPECIALTY, OR CONSENT OF INSTRUCTOR.
*MAY BE REPEATED TO A MAXIMUM OF 8 UNITS.
1 OR 2 UNITS.
SECTION A1: COLLOQUIUM IN SCENE DESIGN. 1 UNIT FIRST YEAR MFA'S
SECTION A2: COLLOQUIUM IN SCENE DESIGN. 1 UNIT. 2ND/3RD YR MFA'S
SECTION B1: STYLES AND RESEARCH
SECTION C1: INTRO LIGHTING FOR GRADS
SECTION C2: ADV LIGHTING DESIGN FOR LIGHTING MAJORS.
SECTION D: TECHNOLOGY: FLUID POWER
SECTION F: COSTUME SHOP MANAGEMENT
SECTION G: SOUND RECORDING. 1 UNIT

08544	LAB	A1	2-450	W	4101	KCPA	STONE
08545	LAB	A2	ARR				STONE
08546	LAB	B1	10-1150	TH	4101	KCPA	HARRIS
08547	LAB	C1	9-1050	MW	3607	KCPA	
		C1	9-1050	MW	4118	KCPA	
08548	LAB	C2	9-1150	TUTH	3607	KCPA	PERKINS
08549	LAB	D	9-1050	MW	4101	KCPA	KORDER
08550	LAB	F	ARR				DEVELDER
08551	LAB	G	ARR				SCHOENOFF

THEAT 415 PROSEMINAR IN THEATRE PRACTICE.
PREREQUISITE: ADMISSION TO GRADUATE STUDY IN THEATRE.
0.75 OR 1 UNIT.

08552	LABD	A	3-450	MWF	3601	KCPA	HARRIS

THEAT 471 COLLOQUIUM IN ACTING.
PREREQUISITE: CANDIDACY FOR MFA IN THEATRE WITH ACTING SPECIALTY, OR CONSENT OF INSTRUCTOR.
*STUDENTS MUST REGISTER FOR FOUR SECTIONS TO RECEIVE CREDIT.
MAY BE REPEATED TO A MAXIMUM OF 12 UNITS.
0.25 TO 2 UNITS.

SECTIONS A-B-C-D: 2ND YEAR MFAS
SECTION A: DYNAMICS. 1/4 UNIT.
SECTION B: VOICE AND SPEECH. 1/2 UNIT.
SECTION C: MOVEMENT. 1/2 UNIT.
SECTION D: ACTING. 3/4 UNIT.

08553	LABD	A	130-210	TUTH	3605	KCPA	MCFARQUHAR
		A	130-210	TUTH	3606	KCPA	
08554	LABD	B	3-450	MW	3605	KCPA	BROTT
		B	3-450	MW	3606	KCPA	
08555	LABD	C	1-250	MW	2418	KCPA	MCFARQUHAR
08556	LABD	D	1-450	F	3607	KCPA	
		D	215-450	TUTH	3607	KCPA	

THEAT 491 SPECIAL PROBLEMS.
0.25 TO 2 UNITS.
FOR INDEPENDENT STUDY REGISTRATION IN THIS COURSE, STUDENTS SHOULD CONTACT THE INSTRUCTOR WHO WILL SUPERVISE THEIR WORK. STUDENTS MUST COMPLETE AN INDEPENDENT PROPOSAL FORM WITH THE INSTRUCTOR BEFORE BEING ELIGIBLE TO ENROLL IN THIS COURSE.
SECTION CA1: CAD FOR THEATRE. 1 UNIT. MUST HAVE COMPLETED THEAT 233 OR CONSENT OF INSTRUCTOR. THEATRE MAJORS ONLY.
SECTION HMR: GRAD COSTUME SEMINAR. 1/4-1/2 UNIT.
SECTION STL: SPECIAL TOPICS IN LIGHTING. 1/2 UNIT. MAJORS ONLY.
SECTION MGT: STAGE MANAGEMENT SEMINAR. 1/4 UNIT.
SECTION CLO: COMPUTER LIGHTING DESIGN - LIGHTING MAJORS ONLY. 1/2 UNIT
SECTION LTD: LEADING THEATRE DISCUSSIONS. CONSENT OF INSTRUCTOR. 1U.
SECTION SDS: SCENIC DESIGN SEMINAR. 1/4 UNIT

	CONF		ARR				Ind Study
08557	CONF	CA1	12-150	MWF	4114	KCPA	
08558	CONF	HMR	10-1150	TU	4101	KCPA	HARRIS
08559	CONF	STL	130-320	TU	4503	KCPA	PERKINS
08560	CONF	MGT	ARR				HOOVER, B
08561	CONF	CLO	9-1050	MW	4114	KCPA	WILLIAMS
08562	CONF	LTD	4-650	W	1022	FOR LANG	
08563	CONF	SDS	ARR				STONE
08564	CONF	KLS	3-450	TUTH	3604	KCPA	

THEAT 495 CREATIVE PROJECT.
1 TO 2 UNITS.
FOR INDEPENDENT STUDY REGISTRATION IN THIS COURSE, STUDENTS SHOULD CONTACT THE INSTRUCTOR WHO WILL SUPERVISE THEIR WORK. STUDENTS MUST COMPLETE AN INDEPENDENT STUDY PROPOSAL FORM WITH THE INSTRUCTOR BEFORE BEING ELIGIBLE TO ENROLL IN THIS COURSE.

CONF		ARR	Ind Study

THEAT 499 THESIS RESEARCH.
0 TO 4 UNITS.
FOR INDEPENDENT STUDY REGISTRATION IN THIS COURSE, STUDENTS SHOULD CONTACT THE INSTRUCTOR WHO WILL SUPERVISE THEIR WORK.

CONF		ARR	Ind Study

THEORETICAL AND APPLIED MECHANICS

DEPARTMENT OFFICE 212 TALBOT LAB

NOTE: CREDIT IS ALLOWED FOR ONLY ONE OF T A M 150, 152, OR 154. CREDIT IS NOT ALLOWED FOR BOTH T A M 212 AND T A M 154.

T A M 150 INTRODUCTION TO STATICS.
PREREQUISITE: PHYCS 111; CREDIT OR CONCURRENT REGISTRATION IN MATH 242 OR 245.
*STUDENTS MAY NOT RECEIVE CREDIT FOR BOTH TAM 150 AND 152.
2 HOURS.
TAM 150 MEETS WITH 152. TAM 150 MEETS FROM AUG. 28 THROUGH NOV 6,2002.A NON STANDARD TERM COURSE DURING THE FIRST 2/3 OF THE SEMESTER. FINAL EXAM, WEDNESDAY, NOV.13, 7-10 P.M.

T A M 150 CONTINUED

General Engineering students must obtain Chief Advisor approval (209 Trans. Bldg.) to drop after the second week of instruction.

06352	LECT	X	12	MWF	213	GREG HALL	KEANE RICHARD
06353	LECT	E	1	MWF	112	GREG HALL	KEANE RICHARD
06354	DISC	1	3	M	103	TALBOTLAB	
06355	DISC	1A	3	M	225A	TALBOTLAB	
06356	DISC	2	10	TU	103	TALBOTLAB	
06357	DISC	3	12	F	105	TALBOTLAB	
06358	DISC	3A	12	F	104	TALBOTLAB	
06359	DISC	4	2	TH	103	TALBOTLAB	
06360	DISC	4A	2	TH	225A	TALBOTLAB	
06361	DISC	5A	12	TU	104	TALBOTLAB	
06362	DISC	5	12	TU	103	TALBOTLAB	
06363	DISC	6	12	TH	103	TALBOTLAB	
06364	DISC	6A	12	TH	104	TALBOTLAB	
06365	DISC	7	9	TU	105	TALBOTLAB	
06366	DISC	8	10	F	103	TALBOTLAB	
06367	DISC	8A	10	F	105	TALBOTLAB	
06368	DISC	9	2	TU	103	TALBOTLAB	
06369	DISC	9A	2	TU	225A	TALBOTLAB	
06370	DISC	10	3	F	103	TALBOTLAB	
06371	DISC	10A	3	F	105	TALBOTLAB	
06372	DISC	11	9	TH	105	TALBOTLAB	
06373	DISC	12	10	TH	204	TRANS BLD	

T A M 152 ENGINEERING MECHANICS I--STATICS.

PREREQUISITE: PHYCS 111; CREDIT OR CONCURRENT REGISTRATION IN MATH 242 OR 245.
*STUDENTS MAY NOT RECEIVE CREDIT FOR BOTH T A M 150 AND 152.
3 HOURS.
General Engineering students must obtain Chief Advisor approval (209 Trans. Bldg.) to drop after the second week of instruction.

06374	LECT	X	12	MWF	213	GREG HALL	KEANE RICHARD
06375	LECT	E	1	MWF	112	GREG HALL	KEANE RICHARD
06376	DISC	1	3	M	103	TALBOTLAB	
06377	DISC	1A	3	M	225A	TALBOTLAB	
06378	DISC	2	10	TU	103	TALBOTLAB	
06379	DISC	3	12	F	105	TALBOTLAB	
06380	DISC	3A	12	F	104	TALBOTLAB	
06381	DISC	4	2	TH	103	TALBOTLAB	
06382	DISC	4A	2	TH	225A	TALBOTLAB	
06383	DISC	5	12	TU	103	TALBOTLAB	
06384	DISC	5A	12	TU	104	TALBOTLAB	
06385	DISC	6	12	TH	103	TALBOTLAB	
06386	DISC	6A	12	TH	104	TALBOTLAB	
06387	DISC	7	9	TU	105	TALBOTLAB	
06388	DISC	8	10	F	103	TALBOTLAB	
06389	DISC	8A	10	F	105	TALBOTLAB	
06390	DISC	9	2	TU	103	TALBOTLAB	
06391	DISC	9A	2	TU	225A	TALBOTLAB	
06392	DISC	10	3	F	103	TALBOTLAB	
06393	DISC	10A	3	F	105	TALBOTLAB	
06394	DISC	11	9	TH	105	TALBOTLAB	
06395	DISC	12	10	TH	204	TRANS BLD	

T A M 195 MECHANICS IN THE MODERN WORLD.

1 HOUR.
First Discovery Program Course: Enrollment restricted to freshman. Students should enroll in only one Discovery course. Students who enroll in more than one Discovery course may be dropped from the additional Discovery courses. For a listing of these courses, see the front portion of this Timetable; for course descriptions, see the Discovery program course booklet. Section U, is offered in conjunction with Eng 100 beginning Oct.15 and ending Dec.13, 2002

06396	LECD	U	4-520	TU	105	TALBOTLAB	PHILLIPS

T A M 199 UNDERGRADUATE OPEN SEMINAR.

*MAY BE REPEATED.
1 TO 5 HOURS.
FOR INDEPENDENT STUDY REGISTRATION IN THIS COURSE, STUDENTS SHOULD CONTACT THE INSTRUCTOR WHO WILL SUPERVISE THEIR WORK.

	CONF		ARR				Ind Study

T A M 201 INTRODUCTION TO MECHANICS FOR TECHNOLOGY AND MANAGEMENT

PREREQUISITE: JUNIOR STANDING IN THE COLLEGE OF COMMERCE AND BUSINESS ADMINISTRATION.
3 HOURS.
COURSE IS RESTRICTED TO STUDENTS IN THE TECHNOLOGY AND MANAGEMENT PROGRAM

06397	LECT	G	3-430	MW	104	TALBOTLAB	KEANE RICHARD

T A M 212 ENGINEERING MECHANICS II--DYNAMICS.

PREREQUISITE: T A M 150 OR 152; MATH 242 OR 245.
3 HOURS.
General Engineering students must obtain Chief Advisor approval (209 Trans. Bldg.) to drop after the second week of instruction

06398	DISC	1	3	TU	103	TALBOTLAB	
	LECD	G	3	MWF	100	M S E B	HILL KIMBERLY M
		G					RIAHI DANIEL R
06399	DISC	2	1	TH	103	TALBOTLAB	
	LECD	G	3	MWF	100	M S E B	HILL KIMBERLY M
		G					RIAHI DANIEL R
06400	DISC	3	1	TU	103	TALBOTLAB	
	LECD	G	3	MWF	100	M S E B	HILL KIMBERLY M
		G					RIAHI DANIEL R
06401	DISC	4	12	TH	105	TALBOTLAB	
	LECD	G	3	MWF	100	M S E B	HILL KIMBERLY M
		G					RIAHI DANIEL R
PEND	DISC	S	11	TH	344	M E BLDG	
	LECD	G	3	MWF	100	M S E B	HILL KIMBERLY M
		G					RIAHI DANIEL R

T A M 221 INTRODUCTION TO SOLID MECHANICS.

PREREQUISITE: T A M 150 OR 152; MATH 242 OR 245.
3 HOURS.
General Engineering students must obtain CHIEF ADVISOR approval (209 Trans. Bldg.) to drop after the second week of instruction
NucE students must obtain Advisor approval prior to dropping

08403	LECT	B	9	MWF	151	EVERITT	CARLSON
08404	LECT	C	10	MWF	151	EVERITT	CARLSON
08405	DISC	1	11	TU	269	EVERITT	
08406	DISC	2	3	W	103	TALBOTLAB	
08407	DISC	3	9	TH	260	M E BLDG	
08408	DISC	4	3	TH	105	TALBOTLAB	
08409	DISC	5	3	TU	105	TALBOTLAB	
08410	DISC	6	1	TU	216	CERAMICS	
08411	DISC	7	12	TH	241	EVERITT	
08412	DISC	8	2	M	168	EVERITT	

T A M 224 MECHANICAL BEHAVIOR OF MATERIALS.

Same As CEE 210
PREREQUISITE: COMPLETION OF CAMPUS COMPOSITION I GENERAL EDUCATION REQUIREMENT; CHEM 102; T A M 221.
*STUDENTS MAY NOT RECEIVE CREDIT FOR THIS COURSE AND M E 231.
*GEN ED: ACP
4 HOURS.
Lecture Instructors - J. W. PHILLIPS(TAM) JOHN POPOVICS (CEE)
Lab Instructors -
First lab does not meet until the FIRST FULL WEEK of classes.

08413	LAB	1A	3-450	M	1225	NEWMARK	
	LECT	EE	1	MWF	103	TALBOTLAB	PHILLIPS
		EE					POPOVICS
08414	LAB	2A	10-1150	TU	1225	NEWMARK	
	LECT	EE	1	MWF	103	TALBOTLAB	PHILLIPS
		EE					POPOVICS
08415	LAB	3A	1-250	TU	1225	NEWMARK	
	LECT	EE	1	MWF	103	TALBOTLAB	PHILLIPS
		EE					POPOVICS
08416	LAB	4A	3-450	W	1225	NEWMARK	
	LECT	EE	1	MWF	103	TALBOTLAB	PHILLIPS
		EE					POPOVICS
08417	LAB	5A	10-1150	TH	1225	NEWMARK	
	LECT	EE	1	MWF	103	TALBOTLAB	PHILLIPS
		EE					POPOVICS

T A M 235 INTRODUCTION TO FLUID MECHANICS.

PREREQUISITE: T A M 212.
4 HOURS.
LABS WILL NOT MEET UNTIL THE FIRST FULL WEEK OF CLASS

08418	LAB	1	10-1150	M	126	TALBOTLAB	
	LECT	F	2	MWF	151	EVERITT	BALACHANDAR
08419	LAB	2	12-150	M	126	TALBOTLAB	
	LECT	F	2	MWF	151	EVERITT	BALACHANDAR
08420	LAB	3	6-950	M	126	TALBOTLAB	
	LECT	F	2	MWF	151	EVERITT	BALACHANDAR
08421	LAB	4	10-1150	TU	126	TALBOTLAB	
	LECT	F	2	MWF	151	EVERITT	BALACHANDAR
08422	LAB	5	1-250	TU	126	TALBOTLAB	
	LECT	F	2	MWF	151	EVERITT	BALACHANDAR
08423	LAB	6	3-450	TU	126	TALBOTLAB	
	LECT	F	2	MWF	151	EVERITT	BALACHANDAR
08424	LAB	7	10-1150	W	126	TALBOTLAB	
	LECT	F	2	MWF	151	EVERITT	BALACHANDAR
08425	LAB	8	12-150	W	126	TALBOTLAB	
	LECT	F	2	MWF	151	EVERITT	BALACHANDAR
08426	LAB	9	8-950	TH	126	TALBOTLAB	
	LECT	F	2	MWF	151	EVERITT	BALACHANDAR
08427	LAB	10	1-250	TH	126	TALBOTLAB	
	LECT	F	2	MWF	151	EVERITT	BALACHANDAR
08428	LAB	11	10-1150	F	126	TALBOTLAB	

T A M 299 SENIOR THESIS.

PREREQUISITE: SENIOR STANDING, APPROVAL BY HEAD OF THE DEPARTMENT.
3 HOURS.
FOR INDEPENDENT STUDY REGISTRATION IN THIS COURSE, STUDENTS SHOULD CONTACT THE INSTRUCTOR WHO WILL SUPERVISE THEIR WORK.

	CONF		ARR				Ind Study

T A M 308 FLUID MECHANICS OF CONVECTIVE HEAT TRANSFER.

Same As M E 308
PREREQUISITE: M E 211 OR FIRST COURSE IN FLUID MECHANICS.
4 HOURS, OR 1 UNIT.
ME 308 MEETS WITH AAE 314.

08429	LECD	N	10-1150	TUTH	241	EVERITT	

T A M 321 INTERMEDIATE SOLID MECHANICS.

PREREQUISITE: T A M 221 AND MATH 280.
4 HOURS, OR 1 UNIT.

08430	LECT	C	10-1150	MW	104	TALBOTLAB	SOFRONIS

T A M 328 MECHANICAL BEHAVIOR OF COMPOSITE MATERIALS.

Same As A A E 328
PREREQUISITE: T A M 224, CEE 210, OR M E 231; OR CONSENT OF INSTRUCTOR.
3 HOURS, OR 0.75 UNIT.

08431	LECD	F	2	MWF	103	TALBOTLAB	G. GIOIA

T A M 335 INTERMEDIATE FLUID MECHANICS.

PREREQUISITE: T A M 235, M E 211; OR A A E 210, MATH 280.
4 HOURS, OR 1 UNIT.

08432	LECD	A	1-250	TUTH	104	TALBOTLAB	RIAHI DANIEL R

T A M 370 INTRODUCTION TO COMPUTATIONAL MECHANICS.

Same As CSE 350
PREREQUISITE: MATH 285 OR 341; C S 101.
*GRADUATE STUDENTS RECEIVE ONE UNIT CREDIT UPON SUCCESSFUL COMPLETION OF AN ADDITIONAL COMPUTATIONAL PROJECT.
3 HOURS, OR 0.75 OR 1 UNIT.

T A M 370 CONTINUED

08433 LECD E 1 MWF 104 TALBOTLAB FREUND JONATHAN

T A M 373 FUNDAMENTALS OF ENGINEERING ACOUSTICS.
Same As ECE 373
PREREQUISITE: MATH 285 OR EQUIVALENT.
3 HOURS, OR 0.75 TO 1 UNIT.

08434 DISC F 2 MWF 161 EVERITT

T A M 393 INDEPENDENT STUDY.
PREREQUISITE: ADVANCED UNDERGRADUATE OR GRADUATE STANDING; CONSENT OF INSTRUCTOR.
*MAY BE REPEATED IN THE SAME SEMESTER TO A MAXIMUM OF 8 HOURS OR 2 UNITS.
*MAY BE REPEATED IN SUBSEQUENT SEMESTERS TO A MAXIMUM OF 12 HOURS OR 3 UNITS.
1 TO 4 HOURS, OR 0.25 TO 1 UNIT.
FOR INDEPENDENT STUDY REGISTRATION IN THIS COURSE, STUDENTS SHOULD CONTACT THE INSTRUCTOR WHO WILL SUPERVISE THEIR WORK.
XXXXXXXXXX
SPECIAL TOPICS COURSE BEING OFFERED FALL 2002, "CELLULAR AND TISSUE BIOMECHANICS" SIGN UP FOR SECTION G

CONF ARR Ind Study
08435 LECD G 3-450 TUF 104 TALBOTLAB S. CHAIEB

T A M 400 SEMINAR.
*MAY BE REPEATED.
0.25 UNIT.
GRADED ON S/U BASIS ONLY.
Required for all TAM Graduate Students

08436 LECD X 330-450 TH 103 TALBOTLAB PHILLIPS

T A M 431 FLUID MECHANICS I – INVISCID FLOW.
PREREQUISITE: T A M 335 OR EQUIVALENT; MATH 280; MATH 285 OR 341.
1 UNIT.

08437 LECD A 10-1150 MW 105 TALBOTLAB STEWART

T A M 437 EXPERIMENTAL METHODS OF FLUID MECHANICS.
PREREQUISITE: T A M 335, 431, OR 432.
1 UNIT.

08438 LECD C 10-1150 TUF 100H TALBOTLAB ADRIAN

T A M 438 TURBULENCE.
PREREQUISITE: T A M 335 OR 432.
1 UNIT.

08439 LECD E 1-250 TUTH 105 TALBOTLAB R. MOSER

T A M 439 TURBULENCE AND COMPLEX FLOWS SEMINAR.
PREREQUISITE: GRADUATE STANDING IN ENGINEERING, PHYSICS, MATHEMATICS, OR RELATED FIELD.
0.25 UNIT.

08440 CONF C 1030-1150 TH 103 TALBOTLAB ADRIAN

T A M 441 MATHEMATICAL METHODS FOR ENGINEERS, I.
PREREQUISITE: MATH 280; MATH 285 OR 341.
1 UNIT.

08441 LECD G 3-450 MW 105 TALBOTLAB M. SHORT

T. A M 445 ADVANCED PHYSICAL ACOUSTICS.
Same As ECE 445
PREREQUISITE: ECE 373 OR 420, OR T A M 458 OR EQUIVALENT; OR CONSENT OF INSTRUCTOR.
1 UNIT.

08442 DISC E 1 MWF 1068I ENGR HALL

T A M 451 SOLID MECHANICS, I.
PREREQUISITE: T A M 221; MATH 280; MATH 285 OR 341.
1 UNIT.

08443 LECD E 10-1150 TUTH 104 TALBOTLAB HABER

T A M 458 WAVE MOTION.
PREREQUISITE: T A M 441, MATH 445, OR EQUIVALENT; T A M 414, 431, OR 451.
1 UNIT.

08444 LECD G 3-450 MW 206 TRANS BLD WEAVER

T A M 460 CONTINUUM MECHANICS.
PREREQUISITE: T A M 451; OR CONSENT OF INSTRUCTOR.
1 UNIT.

08445 LECD E 3-450 TUF 100H TALBOTLAB E. FRIED

T A M 485 FRACTURE MECHANICS.
PREREQUISITE: T A M 324 OR MATSE 340; T A M 441, 451, 452 OR CONSENT OF INSTRUCTOR.
1 UNIT.

08446 LECD E 10-1150 TUTH 105 TALBOTLAB HSIA

T A M 493 ADVANCED INDEPENDENT STUDY: SPECIAL PROBLEMS.
0.25 TO 2 UNITS.
FOR INDEPENDENT STUDY REGISTRATION IN THIS COURSE, STUDENTS SHOULD CONTACT THE INSTRUCTOR WHO WILL SUPERVISE THEIR WORK.

CONF ARR Ind Study

T A M 499 THESIS RESEARCH.
0 TO 4 UNITS.
FOR INDEPENDENT STUDY REGISTRATION IN THIS COURSE, STUDENTS SHOULD CONTACT THE INSTRUCTOR WHO WILL SUPERVISE THEIR WORK.

CONF ARR Ind Study

UKRAINIAN

SLAVIC LANGUAGES AND LITERATURES

UKR CONTINUED
DEPARTMENT OFFICE 3092 FOREIGN LANGUAGES BUILDING

UKR 115 UKRAINIAN CULTURE.
PREREQUISITE: NO KNOWLEDGE OF UKRAINIAN REQUIRED.
*GEN ED: W LA
3 HOURS.

08820 LECD B 9 TUWTH 209 D K H SHTOHRYN

UKR 199 UNDERGRADUATE OPEN SEMINAR.
*MAY BE REPEATED.
1 TO 5 HOURS.
FOR INDEPENDENT STUDY REGISTRATION IN THIS COURSE, STUDENTS SHOULD CONTACT THE INSTRUCTOR WHO WILL SUPERVISE THEIR WORK.

CONF ARR Ind Study

URBAN AND REGIONAL PLANNING

DEPARTMENT OFFICE 111 TEMPLE HOYNE BUELL HALL
DEPARTMENT PHONE (217) 333-3890

U P 101 PLANNING OF CITIES AND REGIONS.
3 HOURS.
SECTION U1: FOR UNIT ONE STUDENTS ONLY THROUGH AUGUST 27.

08581 DISC D1 11 F G48 FOR LANG
LECT D 11 MW 134 T H BUELL
08582 DISC D2 11 F G46 FOR LANG
LECT D 11 MW 134 T H BUELL
08583 DISC D3 11 F 313 DAVENPORT
LECT D 11 MW 134 T H BUELL
08584 DISC D4 11 F 214 DAVENPORT
LECT D 11 MW 134 T H BUELL
08585 DISC D5 10 F 316S MUM HALL
LECT D 11 MW 134 T H BUELL
08586 DISC D6 11 F 326 D K H
LECT D 11 MW 134 T H BUELL
08587 DISC D8 10 F 214 DAVENPORT
LECT D 11 MW 134 T H BUELL
08588 DISC D12 10 F 320 MUM HALL
LECT D 11 MW 134 T H BUELL
08589 DISC U1 11 F 65 ALLENHALL
LECT D 11 MW 134 T H BUELL
08590 DISC D13 1 F 221 GREG HALL
LECT D 11 MW 134 T H BUELL
08591 DISC D14 1 F 215 GREG HALL
LECT D 11 MW 134 T H BUELL
08592 DISC D15 1 F 1032 FOR LANG
LECT D 11 MW 134 T H BUELL

U P 108 PLANNING POLICY AND LAW.
3 HOURS.

08593 LECD 9-1020 MW 225 T H BUELL

U P 199 UNDERGRADUATE OPEN SEMINAR.
*MAY BE REPEATED.
1 TO 5 HOURS.
FOR INDEPENDENT STUDY REGISTRATION IN THIS COURSE, STUDENTS SHOULD CONTACT THE INSTRUCTOR WHO WILL SUPERVISE THEIR WORK.
SECTION D: URBAN HABITAT: CITIES AND INTERNATIONAL CONTEXT.
First Year Discovery Program section: Priority registration given to freshmen. Students should enroll in only one Discovery course. Students who enroll in more than one Discovery course may be dropped from the additional Discovery courses. For a listing of these courses, see the front portion of this Timetable; for course descriptions, see the Discovery program course booklet.

CONF ARR Ind Study

08594 LECD D 330-450 MW 223 T H BUELL

U P 203 CITIES, REGIONS, AND SOCIAL SCIENCE.
PREREQUISITE: U P 101, ECON 102, AND U P 116 OR EQUIVALENT.
3 HOURS.

08595 LECD 1 MW 225 T H BUELL
1 F 227 T H BUELL

U P 212 GRAPHIC AND WRITTEN COMMUNICATION FOR PLANNERS.
PREREQUISITE: COMPLETION OF CAMPUS COMPOSITION I GENERAL EDUCATION REQUIREMENT AND U P 101 OR CONSENT OF INSTRUCTOR.
*GEN ED: ACP
4 HOURS.

08596 LECT A1 9-1020 TUTH 227 T H BUELL

U P 216 PLANNING ANALYSIS.
PREREQUISITE: U P 116 OR AN INTRODUCTORY STATISTICS COURSE.
3 HOURS.

08597 LECD 330-450 TUTH 225 T H BUELL

U P 218 THE POLITICS OF ENVIRONMENTAL PROTECTION.
Same As ENVST 218
3 HOURS.

U P 260 SOCIAL INEQUALITY AND SOCIAL WELFARE PLANNING.
PREREQUISITE: SOPHOMORE STANDING; MAJORS IN URBAN PLANNING MUST HAVE TAKEN U P 101.
*GEN ED: SS
3 HOURS.

08598 DISC A 2 F 225 T H BUELL
LECD 1 2 MW 196 LINCOLN
08599 DISC B 10 F 225 T H BUELL
LECD 1 2 MW 196 LINCOLN

U P 290 PLANNING INTERNSHIP.
PREREQUISITE: SENIOR STANDING OR CONSENT OF INSTRUCTOR.
*NO MORE THAN 8 HOURS OF U P 290 MAY BE APPLIED TOWARD THE BACHELOR'S DEGREE.

U P 290 CONTINUED
0 TO 6 HOURS.
GRADED ON S/U BASIS.

08600 PRAC ARR

U P 297 SPECIAL PROBLEMS.
PREREQUISITE: CONSENT BY THE HEAD OF THE DEPARTMENT.
2 TO 6 HOURS.
FOR INDEPENDENT STUDY REGISTRATION IN THIS COURSE, STUDENTS SHOULD CONTACT THE INSTRUCTOR WHO WILL SUPERVISE THEIR WORK.

CONF ARR Ind Study

U P 318 FUNDAMENTALS OF GEOGRAPHIC INFORMATION SYSTEMS FOR PLANNERS.
PREREQUISITE: U P 116, GEOG 185, L A 180, OR CONSENT OF INSTRUCTOR.
4 HOURS, OR 1 UNIT.

08601 LECD A 9-1020 TU 225 T H BUELL
08602 LECD A 9-1020 TU 225 T H BUELL

U P 323 INTRODUCTION TO INTERNATIONAL DEVELOPMENT PLANNING.
3 HOURS, OR 0.75 UNIT.

08603 LECD 6-720PM TUTH 19 T H BUELL

U P 326 URBAN DESIGN AND PLANNING METHODS.
PREREQUISITE: UNDERGRADUATES MUST HAVE SENIOR STANDING.
3 HOURS, OR 0.75 OR 1 UNIT.

08604 LECD 1030-1150 TUTH 223 T H BUELL

U P 329 PROFESSIONAL SEMINAR IN INTERNATIONAL DEVELOPMENT PLANNING.
PREREQUISITE: U P 323 OR CONSENT OF INSTRUCTOR.
3 HOURS, OR 0.75 UNIT.

08605 LECD 2 2-320 MW 19 T H BUELL

U P 341 LAND RESOURCE EVALUATION.
Same As L A 341
PREREQUISITE: GRADUATE STANDING OR CONSENT OF INSTRUCTOR.
4 HOURS, OR 1 UNIT.

08606 LECD A 1030-12 TUTH 325 T H BUELL

U P 347 LAND USE PLANNING WORKSHOP.
PREREQUISITE: U P 247 OR GRADUATE STANDING.
4 OR 6 HOURS, OR 1 OR 1.5 UNITS.
U P 347 is a undergraduate class only.

08607 LAB 2-450 TUTH 227 T H BUELL

U P 394 SPECIAL TOPICS IN URBAN AND REGIONAL PLANNING.
*MAY BE REPEATED TO A MAXIMUM OF 12 HOURS OR 4 UNITS.
2 TO 6 HOURS, OR 0.5 TO 1.5 UNITS.
394-O Urban Ecology
4 hours or 1 unit
U P 394-N U.S. URBANIZATION
3 HOURS NEURUS EXCHANGE

08608 LECD O 11 TH 227 T H BUELL
O 11-150 TU 227 T H BUELL

08609 LECD H 6-9 TH ARR T H BUELL

U P 399 STUDY ABROAD.
PREREQUISITE: U P 247 OR EQUIVALENT, U P 301 OR 304, AND U P 394; OR CONSENT OF INSTRUCTOR.
0 TO 10 HOURS, OR 0 TO 2.5 UNITS.

08610 LABO ARR

U P 401 DEVELOPMENT OF AMERICAN PLANNING THOUGHT.
PREREQUISITE: GRADUATE STANDING IN DEPARTMENT OF URBAN AND REGIONAL PLANNING.
0.75 UNIT.

08611 LECD 2-320 MW 225 T H BUELL

U P 402 PLANNING PROBLEMS AND CASES.
PREREQUISITE: U P 308, 401, 403, AND 405, OR EQUIVALENT PREPARATION; AND CONCURRENT REGISTRATION IN U P 406, OR CONSENT OF INSTRUCTOR.
*MAY BE REPEATED IN SEPARATE SEMESTERS TO A MAXIMUM OF 1.5 UNITS. APPROVED FOR S/U GRADING.
0.5 TO 1.5 UNITS.

08612 LABO 9-1020 MW 223 T H BUELL
9-1020 MW 227 T H BUELL
4-6 M 227 T H BUELL

U P 403 LAND USE AND SITE DEVELOPMENT PLANNING.
0.75 UNIT.

08613 LECD 330-450 MW 225 T H BUELL

U P 405 ECONOMIC ANALYSIS OF PUBLIC PLANS AND POLICIES.
PREREQUISITE: CONSENT OF INSTRUCTOR.
0.75 UNIT.

08614 LECD 1030-1150 TUTH 225 T H BUELL

U P 417 COMMUNITY STUDIES THEORY.
Same As HCD 417, SOC 417
PREREQUISITE: GRADUATE STANDING OR CONSENT OF INSTRUCTOR.
1 UNIT.

08615 LECD A 2-450 TU 122 BEVIER REISNER

U P 456 REGIONAL SCIENCE METHODS: ECONOMIC AND DEMOGRAPHIC.
Same As GEOG 456
PREREQUISITE: U P 406 OR CONSENT OF INSTRUCTOR.
1 UNIT.

08616 LECD A 3-550 TU 329 DAVENPORT HEWINGS

U P 480 ADVANCED PLANNING THEORY.
PREREQUISITE: U P 401, 403, AND 404; OR EQUIVALENT.
1 UNIT.

08617 LECD 2-450 TU 19 T H BUELL

U P 490 PROFESSIONAL INTERNSHIP.
PREREQUISITE: CONSENT OF INSTRUCTOR.
0 CREDIT.
GRADED ON S/U BASIS.

08618 PRAC ARR

U P 495 ADVANCED PLANNING WORKSHOP.
PREREQUISITE: GRADUATE STANDING IN URBAN & REGIONAL PLANNING; CONSENT OF INSTRUCTOR.
1.5 UNITS.

08619 LABO H 2-450 TUTH 223 T H BUELL

U P 496 CONCENTRATION PAPER.
PREREQUISITE: GRADUATE STANDING IN URBAN & REGIONAL PLANNING; OR CONSENT OF INSTRUCTOR.
*APPROVED FOR S/U GRADING.
1 UNIT.
FOR INDEPENDENT STUDY REGISTRATION IN THIS COURSE, STUDENTS SHOULD CONTACT THE INSTRUCTOR WHO WILL SUPERVISE THEIR WORK.

CONF ARR Ind Study

U P 497 URBAN PLANNING RESEARCH.
PREREQUISITE: CONSENT OF INSTRUCTOR AND HEAD OF THE DEPARTMENT.
*NO MORE THAN 4 UNITS MAY BE APPLIED TOWARD THE MASTER OF URBAN PLANNING DEGREE.
0.25 TO 1 UNIT.
FOR INDEPENDENT STUDY REGISTRATION IN THIS COURSE, STUDENTS SHOULD CONTACT THE INSTRUCTOR WHO WILL SUPERVISE THEIR WORK.

CONF ARR Ind Study

U P 498 MASTER'S PROJECT.
PREREQUISITE: GRADUATE STANDING IN U P, CONSENT OF INSTRUCTOR.
*MAY BE REPEATED IN THE SAME OR SEPARATE SEMESTERS TO A MAXIMUM OF 2 UNITS. MUST COMPLETE 2 UNITS FOR GRADE.
1 OR 2 UNITS.
FOR INDEPENDENT STUDY REGISTRATION IN THIS COURSE, STUDENTS SHOULD CONTACT THE INSTRUCTOR WHO WILL SUPERVISE THEIR WORK.

CONF ARR Ind Study

U P 499 THESIS RESEARCH.
PREREQUISITE: GRADUATE STANDING IN URBAN AND REGIONAL PLANNING; CONSENT BY THE HEAD OF THE DEPARTMENT.
0 TO 4 UNITS.
FOR INDEPENDENT STUDY REGISTRATION IN THIS COURSE, STUDENTS SHOULD CONTACT THE INSTRUCTOR WHO WILL SUPERVISE THEIR WORK.
GRADED ON S/U BASIS.

CONF ARR Ind Study

VETERINARY BIOSCIENCES

DEPARTMENT OFFICE 3516 VETERINARY MEDICINE BASIC SCIENCES BUILDING

V B 199 UNDERGRADUATE OPEN SEMINAR.
Same As VM 150
*MAY BE REPEATED.
1 TO 5 HOURS.
FOR UNDERGRADUATE CREDIT, STUDENTS MUST REGISTER UNDER VM 150
SECTION A: DISCOVERY IN ENVIRONMENTAL TOXICOLOGY
ENROLLMENT RESTRICTED TO FRESHMAN

08621 DISC A 4-520 TUTH 3568 MED SCI HESS

V B 200 AN INTRODUCTION TO GROSS ANATOMY.
Same As ANSCI 247
PREREQUISITE: BIOL 120 OR EQUIVALENT, OR CONSENT OF INSTRUCTOR.
4 HOURS.

08622 LAB A 6-750PM TU 1730 VM B S B
LECT 1 3-550 TU 3528 VM B S B SIMON MARK R
08623 LAB B ARR 1730 VM B S B
LECT 1 3-550 TU 3526 VM B S B SIMON MARK R

V B 300 GROSS ANATOMY, I.
PREREQUISITE: REGISTRATION IN THE VETERINARY CURRICULUM OR CONSENT OF INSTRUCTOR.
5 HOURS, OR 1.25 UNITS.

08624 DISC A 1 MTHF 2251 VM B S B PIJANOWSKI
LABO A 8-950 W 2251 VM B S B
A 2-350 MTHF 2251 VM B S B

V B 301 VETERINARY HISTOLOGY.
PREREQUISITE: REGISTRATION IN THE VETERINARY CURRICULUM OR CONSENT OF INSTRUCTOR.
5 HOURS, OR 1.25 UNITS.

08625 LAB A 10-1150 MTUTH 2258 VM B S B
LECT A 9 MTUTH 2258 VM B S B HESS

V B 307 COMPARATIVE GROSS ANATOMY OF CAGED, LABORATORY AND EXOTIC VERTEBRATES.
PREREQUISITE: V B 300 AND 302, OR CONSENT OF INSTRUCTOR.
2 OR 3 HOURS, OR 0.25 OR 0.5 UNIT.

08626 LAB B 3-450 TH ARR
LECT A 2-3 TH 2258 VM B S B SIMON MARK R

V B 310 NEUROBIOLOGY.
PREREQUISITE: REGISTRATION IN THE VETERINARY CURRICULUM OR CONSENT OF INSTRUCTOR.
3 HOURS, OR 0.75 UNIT.

08627 LAB A 10-1150 F 2251 VM B S B

V B 310 CONTINUED

	A	11	W	2251 VM B S B			
LECT	A	9	F	2251 VM B S B			TISCHKAU
	A	10	W	2251 VM B S B			

V B 315 GENERAL PHYSIOLOGY, I.
PREREQUISITE: FIRST-YEAR STANDING IN THE VETERINARY CURRICULUM OR CONSENT OF INSTRUCTOR.
4 HOURS, OR 1 UNIT.

08628 LAB	A	1-4	TU	2251 VM B S B			
LECT	A1	8	MTU	2251 VM B S B			JACKSON
	A1	8	TH	2256 VM B S B			

V B 318 PHARMACOLOGY, I.
PREREQUISITE: FOR PROFESSIONAL STUDENTS, SECOND-YEAR STANDING IN THE VETERINARY CURRICULUM.
2.5 HOURS.

08629 LECT	A	10	MTUTH	2251 VM B S B			KORITZ

V B 320 TOXICOLOGY.
PREREQUISITE: V B 319 OR EQUIVALENT, OR CONSENT OF INSTRUCTOR.
2 HOURS, OR 0.5 UNIT.

08630 LECT	A	3	TUTH	2258 VM B S B			BEASLEY

V B 325 BEREAVEMENT ISSUES IN VETERINARY MEDICINE.
PREREQUISITE: V B 323 OR CONSENT OF INSTRUCTOR.
2 HOURS.

PEND LABO	A	3-5	TH	3528 VM B S B			J. EURELL

V B 331 INTRODUCTION TO POISONS IN PLANTS AND PLANT-DERIVED MATERIALS.
PREREQUISITE: ENROLLMENT IN THE VETERINARY MEDICAL CURRICULUM OR CONSENT OF INSTRUCTOR.
*FOR THE HIGHER CREDIT, STUDENTS MUST SUBMIT AN ADDITIONAL PAPER.
1 OR 2 HOURS, OR 0.25 OR 0.5 UNIT.
Will meet August 28, 2002 - October 23, 2002
Section A is for veterinary students receiving S/U grades.
Section G is for graduate students receiving letter grades in units.

08632 LABO		4-530	MW	3528 VM B S B			
LECT	A	ARR					BEASLEY
08633 LABO		4-530	MW	3526 VM B S B			
LECT	G	ARR					

V B 349 BASIC TOXICOLOGY.
Same As CPSC 349, ENVST 349, FSHN 380
PREREQUISITE: BIOCH 350 OR 352, OR CONSENT OF INSTRUCTOR.
3 HOURS, OR 0.75 UNIT.

08634 LECT	C	10	MWF	388 LINCOLN			JEFFERY

V B 392 SPECIAL PROBLEMS.
PREREQUISITE: REGISTRATION IN THE VETERINARY CURRICULUM WITH A GRADE-POINT AVERAGE OF 4.0 OR ABOVE, OR CONSENT OF INSTRUCTOR.
*MAY BE REPEATED TO A MAXIMUM OF 6 HOURS OR 1.5 UNITS.
1 TO 6 HOURS, OR 0.25 TO 1.5 UNITS.
FOR INDEPENDENT STUDY REGISTRATION IN THIS COURSE, STUDENTS SHOULD CONTACT THE INSTRUCTOR WHO WILL SUPERVISE THEIR WORK.

CONF	ARR		Ind Study

V B 412 ADVANCED ENDOCRINOLOGY.
Same As ANSCI 412, PHYSL 412
PREREQUISITE: PHYSL 312; CONSENT OF INSTRUCTOR.
*MAY BE REPEATED TO A MAXIMUM OF 2 UNITS.
0.5 UNIT.
FOR INFORMATION ABOUT THIS SEMESTER'S TOPIC, "HUMAN REPRODUCTIVE MEDICINE" PLEASE SEE WWW.LIFE.UIUC.EDU/REPRO

08635 DISC	1	4	M	396 A S L			NOWAK

V B 431 ADVANCED REPRODUCTIVE ENDOCRINOLOGY.
Same As ANSCI 431, PHYSL 431
PREREQUISITE: ANSCI 331, PHYSL 312, BIOCH 350, OR EQUIVALENT.
0.75 UNIT.

08636 LECT	A	11	MWF	320 MUM HALL			BAHR
	A						HURLEY

V B 433 LABORATORY METHODS IN REPRODUCTIVE PHYSIOLOGY.
Same As ANSCI 433, PHYSL 433
PREREQUISITE: CONSENT OF INSTRUCTOR.
0.25 TO 0.75 UNIT.

08637 LAB	A	10	MF	396 A S L			BAHR
	A						HURLEY
LECT	A	9	MF	396 A S L			BAHR
	A						HURLEY

V B 450 DETECTION AND ANALYSIS OF SPECIFIC GENE TRANSCRIPTS: A PRACTICAL LABORATORY COURSE.
PREREQUISITE: CONSENT OF INSTRUCTOR.
1 UNIT.

08638 LAB	A	1-5	THF	ARR			

V B 490 SEMINAR
*REQUIRED OF ALL STUDENTS MAJORING IN VETERINARY BIOSCIENCES.
0 OR 0.25 UNIT.
FOR INDEPENDENT STUDY REGISTRATION IN THIS COURSE, STUDENTS SHOULD CONTACT THE INSTRUCTOR WHO WILL SUPERVISE THEIR WORK.
REQUIRED OF GRADUATE STUDENTS WHOSE MAJOR IS VETERINARY BIOSCIENCES.

CONF	ARR		Ind Study

V B 492 SPECIAL PROBLEMS.
PREREQUISITE: CONSENT OF INSTRUCTOR.
0.25 TO 3 UNITS.
FOR INDEPENDENT STUDY REGISTRATION IN THIS COURSE, STUDENTS SHOULD CONTACT THE INSTRUCTOR WHO WILL SUPERVISE THEIR WORK.

V B 492 CONTINUED

CONF	ARR		Ind Study

V B 496 INTERDISCIPLINARY TOXICOLOGY SEMINAR.
Same As ENVST 496, VP 496
PREREQUISITE: CONSENT OF INSTRUCTOR.
*MAY BE REPEATED TO A MAXIMUM OF 2 UNITS.
0.25 UNIT.

CONF		ARR					Ind Study
08636 LABO	A	12	F	2251 VM B S B			SCHANTZ

V B 499 THESIS RESEARCH.
0 TO 4 UNITS.
FOR INDEPENDENT STUDY REGISTRATION IN THIS COURSE, STUDENTS SHOULD CONTACT THE INSTRUCTOR WHO WILL SUPERVISE THEIR WORK.

CONF	ARR		Ind Study

VETERINARY CLINICAL MEDICINE

DEPARTMENT OFFICE 244 VETERINARY MEDICINE HOSPITAL

V C M 199 UNDERGRADUATE OPEN SEMINAR.
Same As VM 160
*MAY BE REPEATED.
1 TO 5 HOURS.
FOR UNDERGRADUATE CREDIT, PLEASE REGISTER UNDER VM 160.
SECTION A: "THE WORLD OF SPIN: MAGNETIC RESONANCE FROM NUCLEI TO MEDICAL IMAGING"
ENROLLMENT RESTRICTED TO FRESHMAN

08640 LECT	A	5-620PM	TUTH	242 BEVIER			

V C M 301 CLINICAL AND LABORATORY PRACTICE.
PREREQUISITE: FOURTH YEAR STANDING IN THE VETERINARY MEDICINE PROFESSIONAL CURRICULUM.
*MAY BE REPEATED TO A MAXIMUM OF 9 HOURS.
1.5 TO 6 HOURS.

08641 LABO	2	ARR		ARR			ARDEN WARWICK
08642 LABO	4	ARR		ARR			
08643 LABO	6	ARR		ARR			
08644 LABO	8	ARR					

V C M 302 CLINICAL ANESTHESIOLOGY.
PREREQUISITE: FOURTH YEAR STANDING IN THE VETERINARY MEDICINE PROFESSIONAL CURRICULUM.
*MAY BE REPEATED TO A MAXIMUM OF 4 1/2 HOURS.
1.5 TO 3 HOURS.

08645 LABO	2	ARR		ARR			BENSON
08646 LABO	4	ARR		ARR			

V C M 303 IMAGING THERAPY/RADIOLOGY.
PREREQUISITE: FOURTH YEAR STANDING IN VETERINARY THE MEDICINE PROFESSIONAL CURRICULUM.
*MAY BE REPEATED TO A MAXIMUM OF 4 1/2 HOURS.
1.5 TO 3 HOURS.

08647 LABO	2	ARR		ARR			KNELLER
08648 LABO	4	ARR		ARR			

V C M 304 EQUINE MEDICINE AND SURGERY.
PREREQUISITE: FOURTH YEAR STANDING IN THE VETERINARY MEDICINE PROFESSIONAL CURRICULUM.
*MAY BE REPEATED TO A MAXIMUM OF 12 HOURS.
1.5 TO 4.5 HOURS.

08649 LABO	2	ARR		ARR			FOREMAN
08650 LABO	4	ARR		ARR			
08651 LABO	6	ARR		ARR			

V C M 305 FOOD ANIMAL MEDICINE AND SURGERY.
PREREQUISITE: FOURTH YEAR STANDING IN THE VETERINARY MEDICINE PROFESSIONAL CURRICULUM.
*MAY BE REPEATED TO A MAXIMUM OF 12 HOURS.
1.5 TO 4.5 HOURS.

08652 LABO	2	ARR		ARR			CONSTABLE PETER
08653 LABO	4	ARR		ARR			
08654 LABO	6	ARR		ARR			

V C M 306 PRODUCTION MEDICINE/THERIOGENOLOGY.
PREREQUISITE: FOURTH YEAR STANDING IN THE VETERINARY MEDICINE PROFESSIONAL CURRICULUM.
*MAY BE REPEATED TO A MAXIMUM OF 6 HOURS.
1.5 TO 4.5 HOURS.

08655 LABO	2	ARR		ARR			LOCK
08656 LABO	4	ARR		ARR			
08657 LABO	8	ARR		ARR			

V C M 307 SMALL ANIMAL SURGERY.
PREREQUISITE: FOURTH YEAR STANDING IN THE VETERINARY MEDICINE PROFESSIONAL CURRICULUM.
*MAY BE REPEATED TO A MAXIMUM OF 4 1/2 HOURS.
1.5 TO 3 HOURS.

08658 LABO	2	ARR		ARR			JOHNSON
08659 LABO	4	ARR		ARR			

V C M 309 SMALL ANIMAL INTERNAL MEDICINE.
PREREQUISITE: FOURTH YEAR STANDING IN THE VETERINARY MEDICINE PROFESSIONAL CURRICULUM.
*MAY BE REPEATED TO A MAXIMUM OF 6 HOURS.
1.5 TO 4.6 HOURS.

08660 LABO	2	ARR		ARR			Schulman Rhonda
08661 LABO	4	ARR		ARR			
08662 LABO	6	ARR		ARR			

V C M 310 CARDIOLOGY.
PREREQUISITE: FOURTH YEAR STANDING IN THE VETERINARY MEDICINE

V C M 310 CONTINUED
PROFESSIONAL CURRICULUM.
*MAY BE REPEATED TO A MAXIMUM OF 3 HOURS.
1.5 HOURS.

08663	LABD	2	ARR	ARR		SISSON

V C M 311 DERMATOLOGY.
PREREQUISITE: FOURTH YEAR STANDING IN THE VETERINARY MEDICINE PROFESSIONAL CURRICULUM.
*MAY BE REPEATED TO A MAXIMUM OF 3 HOURS.
1.5 HOURS.

08654	LABD	2	ARR			CAMPBELL
08655	LABO	2B	ARR			

V C M 312 ONCOLOGY.
PREREQUISITE: FOURTH YEAR STANDING IN THE VETERINARY MEDICINE PROFESSIONAL CURRICULUM.
*MAY BE REPEATED TO A MAXIMUM OF 3 HOURS.
1.5 HOURS.

08656	LABD	2	ARR			Kitchell B E
08657	LABO	2B	ARR			

V C M 313 CLINICAL NEUROLOGY/NEUROSURGERY.
PREREQUISITE: FOURTH YEAR STANDING IN THE VETERINARY MEDICINE PROFESSIONAL CURRICULUM.
*MAY BE REPEATED TO A MAXIMUM OF 3 HOURS.
1.5 HOURS.

08658	LABD	2	ARR			Klapp Lisa
08659	LABD	2B	ARR			

V C M 314 ONCOLOGIC SURGERY.
PREREQUISITE: FOURTH YEAR STANDING IN THE VETERINARY MEDICINE PROFESSIONAL CURRICULUM.
*MAY BE REPEATED TO A MAXIMUM OF 3 HOURS.
1.5 HOURS.

08670	LABD	2	ARR			Ehrhart
08671	LABD	2B	ARR			

V C M 315 OPHTHALMOLOGY.
PREREQUISITE: FOURTH YEAR STANDING IN THE VETERINARY MEDICINE PROFESSIONAL CURRICULUM.
*MAY BE REPEATED TO A MAXIMUM OF 3 HOURS.
1.5 HOURS.

08672	LABD	2	ARR			GERDING

V C M 316 EXOTICS.
PREREQUISITE: FOURTH YEAR STANDING IN THE VETERINARY MEDICINE PROFESSIONAL CURRICULUM.
*MAY BE REPEATED TO A MAXIMUM OF 3 HOURS.
1.5 TO 3 HOURS.

08673	LABD	2	ARR			WELLE KENNETH R
08674	LABD	4	ARR			

V C M 317 BEEF CATTLE MANAGEMENT AND PRACTICE.
PREREQUISITE: FOURTH YEAR STANDING IN THE VETERINARY MEDICINE PROFESSIONAL CURRICULUM.
*MAY BE REPEATED TO A MAXIMUM OF 3 HOURS.
1.5 TO 3 HOURS.

08675	LABD	2	ARR			OTT
08676	LABD	4	ARR			

V C M 318 CLINICAL SWINE PRODUCTION MEDICINE.
PREREQUISITE: FOURTH YEAR STANDING IN THE VETERINARY MEDICINE PROFESSIONAL CURRICULUM.
*MAY BE REPEATED TO A MAXIMUM OF 3 HOURS.
1.5 TO 3 HOURS.

08677	LABD	2	ARR			ALTHOUSE
08678	LABD	4	ARR			

V C M 319 CLINICAL DAIRY PRODUCTION MEDICINE.
PREREQUISITE: FOURTH YEAR STANDING IN THE VETERINARY MEDICINE PROFESSIONAL CURRICULUM. STUDENTS MUST HAVE SUCCESSFULLY COMPLETED V C M 380 AND V B 324 OR THEIR EQUIVALENT, MUST HAVE OBTAIN CONSENT OF INSTRUCTOR IF THESE REQUIREMENTS ARE NOT MET.
*MAY BE REPEATED TO A MAXIMUM OF 4.5 HOURS.
1.5 TO 3 HOURS.

08679	LABD	2	ARR			WALLACE RICHARD
08680	LABD	6	ARR			

V C M 320 VETERINARY CLINICAL MEDICINE CONSORTIUM.
PREREQUISITE: FOURTH YEAR STANDING IN THE VETERINARY MEDICINE PROFESSIONAL CURRICULUM.
*MAY BE REPEATED TO A MAXIMUM OF 6 HOURS.
1.5 TO 6 HOURS.

08681	LABD	2	ARR			ARDEN WARWICK
08682	LABD	4	ARR			
08683	LABD	6	ARR			
08684	LABD	8	ARR			

V C M 322 ADVANCED CLINICAL SWINE PRODUCTION MEDICINE.
PREREQUISITE: COMPLETION OF V C M 377 OR CONSENT OF INSTRUCTOR.
*MAY BE REPEATED IN THE SAME OR SEPARATE SEMESTERS TO A MAXIMUM OF 3 HOURS. THE COMBINED CREDIT TOTAL OF THIS COURSE AND V C M 318 MAY NOT EXCEED 4 1/2 HOURS.
1.5 TO 3 HOURS.

08685	PRAC	2	ARR			

V C M 323 PROBLEM BASED LEARNING IN ONCOLOGIC MEDICINE.
PREREQUISITE: SENIOR VETERINARY STUDENTS OR CONSENT OF INSTRUCTOR.
1 HOUR, OR 0.25 UNIT.

V C M 323 CONTINUED
MEETS NOVEMBER 4, 2002 - DECEMBER 13, 2002

08686	LECD	N		8-9	TUTH	80 VM HOSP	Kitchell B E

V C M 325 EXOTIC ANIMAL HEALTH AND HUSBANDRY.
PREREQUISITE: THIRD- OR FOURTH-YEAR STANDING IN THE VETERINARY CURRICULUM.
2 HOURS.

08687	LECT	A		4-7	TU	80 VM HOSP	WELLE KENNETH R

V C M 327 PRACTICE MANAGEMENT FOR VETERINARIANS.
PREREQUISITE: THIRD OR FOURTH YEAR STANDING IN VETERINARY CURRICULUM.
1 HOUR.
Meets September 23 - December 2, 2002

08688	LECT	A		3-5	M	100 VM HOSP	BENSON

V C M 328 VETERINARY CLINICAL ORIENTATION: SMALL ANIMAL.
PREREQUISITE: FIRST-YEAR STANDING IN THE VETERINARY MEDICINE CURRICULUM.
*APPROVED FOR SATISFACTORY/UNSATISFACTORY GRADING.
1 HOUR.

08689	LABD	A		1-4	W	2261 VM B S B	RIDGWAY MARCELL

V C M 332 COMPANION ANIMAL MEDICINE, III.
PREREQUISITE: THIRD-YEAR STANDING IN THE VETERINARY MEDICINE CURRICULUM.
3 HOURS.
MEETS FIRST 9 WEEKS.

08690	LECT	A		8	MWF	100 VM HOSP	Kitchell B E
		A		1	TUTH	100 VM HOSP	

V C M 333 COMPANION ANIMAL MEDICINE, IV.
PREREQUISITE: REGISTRATION IN THE VETERINARY CURRICULUM OR CONSENT OF INSTRUCTOR.
2 HOURS.
MEETS LAST 6 WEEKS.

08691	LECT	A		8	MWF	100 VM HOSP	GOETZ
		A		1	TUTH	100 VM HOSP	

V C M 342 PAIN AND ITS MANAGEMENT: PHARMACOLOGIC AND ALTERNATIVE THERAPIES.
PREREQUISITE: MUST HAVE COMPLETED THE SECOND YEAR OF THE VETERINARY MEDICINE CURRICULUM OR CONSENT OF INSTRUCTOR.
*APPROVED FOR S/U GRADING.
1 HOUR, OR 0.25 UNIT.
MEETS SEPTEMBER 24 - NOVEMBER 14, 2002
SECTION A IS FOR VETERINARY MEDICINE STUDENTS FOR S/U GRADING
SEDTION G IS FOR GRADUATION STUDENTS FOR LETTER GRADING

08692	LECD	A		4	TUTH	250 VM HOSP	GREENE STEPHEN
08693	LECD	G	ARR				

V C M 346 PRINCIPLES OF LABORATORY ANIMAL SCIENCE, I.
Same As ANSCI 355, BIOL 355
PREREQUISITE: SECOND OF THIRD-YEAR STANDING IN THE VETERINARY PROFESSIONAL CURRICULUM, REGISTRATION IN THE GRADUATE COLLEGE, OR CONSENT OF INSTRUCTOR.
1 HOUR, OR 0.25 UNIT.
Section A for students in the Veterinary Medicine curriculum.

08694	LECT	A		4	TU	2258 VM B S B	PEPER RANDALL

V C M 350 CLINICAL SMALL ANIMAL DENTISTRY.
PREREQUISITE: FOURTH YEAR STANDING OR EQUIVALENT IN THE VETERINARY PROFESSIONAL CURRICULUM AND WITH PRIOR CONSENT OF INSTRUCTOR.
*MAY BE REPEATED TO A MAXIMUM OF 3 HOURS.
1.5 HOURS.

08695	LABD	2	ARR				MANFRA

V C M 351 INTRODUCTION TO SURGERY.
PREREQUISITE: THIRD-YEAR STANDING IN THE VETERINARY CURRICULUM.
1 HOUR.
MEETS AUGUST 28, 2002 - SEPTEMBER 23, 2002

08696	LAB	AB		8-12	TUTH	ARR	
	LECT	C		1	MWF	100 VM HOSP	JOHNSON

V C M 352 GENERAL SMALL ANIMAL SURGERY.
PREREQUISITE: THIRD-YEAR STANDING IN THE VETERINARY CURRICULUM OR CONSENT OF INSTRUCTOR; V C M 351.
1.5 HOURS.
MEETS SEPTEMBER 25, 2002 - OCTOBER 28, 2002

08697	LAB	AB		8-12	TUTH	ARR	
	LECT	C		1	MWF	100 VM HOSP	MANFRA

V C M 353 GENERAL LARGE ANIMAL SURGERY.
PREREQUISITE: THIRD-YEAR STANDING IN THE VETERINARY CURRICULUM OR CONSENT OF INSTRUCTOR; V C M 351.
1.5 HOURS.
MEETS OCTOBER 30, 2002 - DECEMBER 13, 2002

08698	LAB	AB		8-12	TUTH	ARR	
	LECT	C		1	MWF	100 VM HOSP	Freeman David E

V C M 362 CLINICAL AND LABORATORY PRACTICE.
PREREQUISITE: THIRD-YEAR STANDING IN THE VETERINARY CURRICULUM.
2 HOURS.

08699	LABD	A		8-12	MF	100 VM HOSP	Schulman Rhonda

V C M 368 CLINICAL ROTATION IN LABORATORY ANIMAL MEDICINE.
PREREQUISITE: FOURTH YEAR STANDING OR EQUIVALENT IN THE VETERINARY MEDICINE PROFESSIONAL CURRICULUM.
*MAY BE REPEATED IN THE SAME OR SEPARATE SEMESTERS TO A MAXIMUM OF 3 HOURS.

V C M 368 CONTINUED
1.5 HOURS.

```
08700 LECD   2      ARR
```

V C M 370 SMALL ANIMAL COMMUNITY PRACTICE.
PREREQUISITE: FIRST, SECOND, OR THIRD YEAR STANDING IN VETERINARY MEDICINE PROFESSIONAL CURRICULUM.
*MAY BE REPEATED IN SEPARATE SEMESTERS TO A MAXIMUM OF 2 HOURS.
1 HOUR.

```
08701 LAB    D      4-8        MW         ARR                    Davis Kent
08702 LAB    E      4-8        TUTH       ARR
```

V C M 372 VETERINARY JURISPRUDENCE.
PREREQUISITE: SECOND-YEAR STANDING IN THE VETERINARY CURRICULUM.
1 HOUR.
MEETS AUGUST 22, 2001 - OCTOBER 22, 2001

```
08703 LECD   A      8-950      TH         2251 VM B S B          GROSSMAN
```

V C M 375 THERIOGENOLOGY.
PREREQUISITE: THIRD-YEAR STANDING IN THE VETERINARY CURRICULUM.
4 HOURS.

```
08704 LAB    AB     ARR
      LECT   C      2          TUTH       100 VM HOSP            LOCK
             C      3          W          100 VM HOSP
```

V C M 376 VETERINARY ANESTHESIOLOGY AND FLUID THERAPY.
PREREQUISITE: THIRD-YEAR STANDING IN THE VETERINARY CURRICULUM.
2 HOURS.

```
08705 LECT   A      2          MW         100 VM HOSP            BENSON
```

V C M 380 DAIRY HERD HEALTH MANAGEMENT.
PREREQUISITE: THIRD-YEAR STANDING IN THE VETERINARY CURRICULUM.
1 HOUR.
MEETS OCTOBER 28, 2002 - DECEMBER 13, 2002

```
08708 LECT   A      7          MW         2271C VM B S B         WALLACE RICHARD
             A      2-5        F          2271C VM B S B
```

V C M 381 ADVANCED EQUINE INTERNAL MEDICINE.
PREREQUISITE: V C M 333 OR CONSENT OF INSTRUCTOR.
1 OR 2 HOURS, OR 0.25 OR 0.5 UNIT.
MEETS SEPTEMBER 10, 2001 - OCTOBER 19, 2001

```
08707 LECT   J      8          MTUWTHF    250 VM HOSP            FOREMAN
08708 LECT   G      ARR
```

V C M 389 SMALL ANIMAL DIAGNOSTIC INSTRUMENTATION.
PREREQUISITE: FOURTH-YEAR STANDING IN THE VETERINARY CURRICULUM.
1 HOUR.
MEETS SEPTMEBER 9, 2002 - OCTOBER 23, 2002

```
08709 LAB    B      5-11SOPM W         61 VM HOSP
      LECT   A      3          M          80 VM HOSP             Mccullough S
```

V C M 392 SPECIAL PROBLEMS.
PREREQUISITE: REGISTRATION IN THE VETERINARY CURRICULUM WITH A GRADE-POINT AVERAGE OF 4.0 OR ABOVE, OR CONSENT OF INSTRUCTOR.
*MAY BE REPEATED TO A MAXIMUM OF 6 HOURS OR 1 UNIT.
1 TO 3 HOURS, OR 0.25 TO 0.75 UNIT.
FOR INDEPENDENT STUDY REGISTRATION IN THIS COURSE, STUDENTS SHOULD CONTACT THE INSTRUCTOR WHO WILL SUPERVISE THEIR WORK.

```
      CONF         ARR                                           Ind Study
```

V C M 394 VETERINARY CLINICAL MEDICINE.
PREREQUISITE: REGISTRATION IN THE VETERINARY CURRICULUM OR CONSENT OF INSTRUCTOR.
*MAY BE REPEATED TO A MAXIMUM OF 6 HOURS.
1 TO 3 HOURS.
SECTION A: YOUR FUTURE IN VETERINARY MEDICINE - VM-1 STUDENTS
SECTION B: FUND. OF THE VETERINARY MEDICINE PROFESSION I - VM-2
SECTION C: COMMUNICATION IN VETERINARY MEDICINE - VM-3 STUDENTS

```
PEND  LECD   A      4          M          2251 VM B S B          Christine Merl
PEND  LECD   B      8          TU         2258 VM B S B          Christine Merl
PEND  LECD   C      12         M          2251 VM B S B          Christine Merl
```

V C M 398 ADVANCED SMALL ANIMAL DENTISTRY.
PREREQUISITE: V C M 352.
1 HOUR, OR 0.25 UNIT.
MEETS OCTOBER 28, 2002 - DECEMBER 11, 2002

```
08713 LAB    A1     4-6        W          61 VM HDSP
      LECT   A      3-5        M          80 VM HDSP             MANFRA
```

V C M 400 DIFFICULT CASE CONFERENCE.
PREREQUISITE: DVM DEGREE AND GRADUATE STATUS IN THE COLLEGE OF VETERINARY MEDICINE, OR CONSENT OF INSTRUCTOR.
*MAY BE REPEATED IN SEPARATE SEMESTERS AS TOPICS VARY TO A MAXIMUM OF 3 UNITS.
0.25 UNIT.

```
08714 LECD           8-9        M          ARR
```

V C M 411 SEMINARS IN PRODUCTION/POPULATION MEDICINE.
Same As VP 411
PREREQUISITE: GRADUATE STANDING IN CVM; VP 350 OR EQUIVALENT EPIDEMIOLOGY COURSE (REQUIRES THIRD YEAR STANDING IN THE PROFESSIONAL CURRICULUM) AND CONSENT OF INSTRUCTORS; FOR GRADUATE STUDENTS OUTSIDE CVM, CONSENT OF INSTRUCTORS REQUIRED.
*REQUIRES PRESENTATION OF A FORMAL SEMINAR TO RECEIVE A LETTER GRADE.
*MAY BE REPEATED IN SEPARATE SEMESTERS TO A MAXIMUM OF 4 HOURS OR 1 UNIT. SATISFACTORY/UNSATISFACTORY GRADING.
1 HOUR, OR 0.25 UNIT.
Section A is for grad students and is offered for .25 unit.
Section B is for professional students and is offered for 1 hour.

```
08715 LECD   A      ARR                                           Miller
08716 LECD   B      ARR
```

V C M 451 INTRODUCTION TO SURGERY FOR RESEARCH.
PREREQUISITE: GRADUATE STANDING OR CONSENT OF INSTRUCTOR.
*STUDENTS MAY NOT RECEIVE CREDIT FOR BOTH THIS COURSE AND V C M 351.
0.25 UNIT.
This course meets with VCM 351.

```
08717 LAB            ARR
08718 LECT           ARR
```

V C M 477 RECENT ADVANCES IN LARGE ANIMAL INTERNAL MEDICINE.
PREREQUISITE: DVM DEGREE OR EQUIVALENT OR CONSENT OF INSTRUCTOR.
*MAY BE REPEATED TO A MAXIMUM OF 1 1/2 UNITS.
0.25 UNIT.

```
08719 LECT           ARR                ARR
```

V C M 484 CURRENT CONCEPTS IN COMPARATIVE SURGERY.
PREREQUISITE: DVM DEGREE OR EQUIVALENT, OR CONSENT OF INSTRUCTOR.
*MAY BE REPEATED TO A MAXIMUM OF 1 UNIT.
0.25 UNIT.

```
08720 LECD           8          F          151 VM HOSP
```

V C M 488 ADVANCES IN VETERINARY DERMATOLOGY.
PREREQUISITE: DVM DEGREE OR EQUIVALENT, AND CONSENT OF INSTRUCTOR.
*MAY BE REPEATED TO A MAXIMUM OF 2 UNITS. DUPLICATE REGISTRATION IS PERMITTED UP TO 1 UNIT.
0.25 OR 0.5 UNIT.

```
08721 LECT           ARR                ARR
```

V C M 490 SEMINAR.
*REQUIRED OF ALL GRADUATE STUDENTS WHOSE MAJOR IS VETERINARY CLINICAL MEDICINE.
0 OR 0.25 UNIT.
FOR INDEPENDENT STUDY REGISTRATION IN THIS COURSE, STUDENTS SHOULD CONTACT THE INSTRUCTOR WHO WILL SUPERVISE THEIR WORK.

```
      CONF           ARR                                           Ind Study
```

V C M 491 RECENT ADVANCES IN VETERINARY INTERNAL MEDICINE.
PREREQUISITE: DVM DEGREE OR EQUIVALENT, AND CONSENT OF INSTRUCTOR.
*MAY BE REPEATED TO A MAXIMUM OF 1 1/2 UNITS.
0 OR 0.25 UNIT.

```
08722 LECT           8          W          151 VM HOSP
```

V C M 492 SPECIAL PROBLEMS.
PREREQUISITE: CONSENT OF INSTRUCTOR.
0.25 TO 1 UNIT.
FOR INDEPENDENT STUDY REGISTRATION IN THIS COURSE, STUDENTS SHOULD CONTACT THE INSTRUCTOR WHO WILL SUPERVISE THEIR WORK.

```
      CONF           ARR                                           Ind Study
```

V C M 493 ADVANCED TOPICS IN VETERINARY CLINICAL MEDICINE.
PREREQUISITE: DVM DEGREE OR EQUIVALENT; CONSENT OF INSTRUCTOR.
*MAY BE REPEATED TO A MAXIMUM OF 2 UNITS.
0.25 TO 1 UNIT.
FOR INDEPENDENT STUDY REGISTRATION IN THIS COURSE, STUDENTS SHOULD CONTACT THE INSTRUCTOR WHO WILL SUPERVISE THEIR WORK.

```
      CONF           ARR                                           Ind Study
```

V C M 499 THESIS RESEARCH.
0 TO 4 UNITS.
FOR INDEPENDENT STUDY REGISTRATION IN THIS COURSE, STUDENTS SHOULD CONTACT THE INSTRUCTOR WHO WILL SUPERVISE THEIR WORK.

```
      CONF           ARR                                           Ind Study
```

VETERINARY MEDICINE COURSES

VM 150 UNDERGRADUATE OPEN SEMINAR.
Same As V B 199
*MAY BE REPEATED.
1 TO 5 HOURS.
FOR UNDERGRADUATE CREDIT, STUDENTS MUST REGISTER UNDER VM 150
SECTION A: DISCOVERY IN ENVIRONMENTAL TOXICOLOGY
ENROLLMENT RESTRICTED TO FRESHMAN

```
08723 DISC   A      4-520      TUTH       3568 MED SCI           HESS
```

VM 160 UNDERGRADUATE OPEN SEMINAR.
Same As V C M 199
*MAY BE REPEATED.
1 TO 5 HOURS.
FOR UNDERGRADUATE CREDIT, PLEASE REGISTER UNDER VM 160.
SECTION A: "THE WORLD OF SPIN: MAGNETIC RESONANCE FROM NUCLEI TO MEDICAL IMAGING"
ENROLLMENT RESTRICTED TO FRESHMAN

```
08724 LECT   A      5-830PM    TUTH       242 BEVIER
```

VM 170 UNDERGRADUATE OPEN SEMINAR.
Same As VP 199
*MAY BE REPEATED.
1 TO 5 HOURS.
FOR UNDERGRADUATE CREDIT, STUDENTS MUST REGISTER UNDER VM 170
SECTION A: BIOMEDICAL SCIENCE IN HEALTH AND DISEASE
SECTION B: BACTERIA AND YOU
FIRST YEAR DISCOVERY PROGRAM COURSE: ENROLLMENT RESTRICTED TO FRESHMAN. STUDENTS SHOULD ENROLL IN ONLY ONE DISCOVERY COURSE. STUDENTS WHO ENROLL IN MORE THAN ONE DISCOVERY COURSE MAY BE DROPPED FROM THE ADDITIONAL DISCOVERY COURSES. FOR A LISTING OF THESE COURSES AND FOR COURSE DESCRIPTIONS, SEE THE DISCOVERY PROGRAM COURSE BOOKLET OR http://www.provost.uiuc.edu/students/discovery/

```
08725 DISC   A      230-430    TH         2506 VM B S B          VIMR
             A      230-430    TH         2743 VM B S B
```

VETERINARY PATHOBIOLOGY

DEPARTMENT OFFICE 2522 VETERINARY MEDICINE BASIC SCIENCES BUILDING

VP 199 UNDERGRADUATE OPEN SEMINAR.
Same As VM 170
*MAY BE REPEATED.
1 TO 5 HOURS.
FOR UNDERGRADUATE CREDIT, STUDENTS MUST REGISTER UNDER VM 170
SECTION A: BIOMEDICAL SCIENCE IN HEALTH AND DISEASE
SECTION B: BACTERIA AND YOU
FIRST YEAR DISCOVERY PROGRAM COURSE: ENROLLMENT RESTRICTED TO FRESHMAN. STUDENTS SHOULD ENROLL IN ONLY ONE DISCOVERY COURSE. STUDENTS WHO ENROLL IN MORE THAN ONE DISCOVERY COURSE MAY BE DROPPED FROM THE ADDITIONAL DISCOVERY COURSES. FOR A LISTING OF THESE COURSES AND FOR COURSE DESCRIPTIONS, SEE THE DISCOVERY PROGRAM COURSE BOOKLET OR http://www.provost.uiuc.edu/students/discovery/

08728	DISC	A	230-430	TH	2506 VM B S B		VIMR
		A	230-430	TH	2743 VM B S B		

VP 290 UNDERGRADUATE RESEARCH.
PREREQUISITE: CONSENT OF INSTRUCTOR.
*MAY BE REPEATED IN SUBSEQUENT SEMESTERS TO A MAXIMUM OF 10 HOURS.
1 TO 5 HOURS.
FOR INDEPENDENT STUDY REGISTRATION IN THIS COURSE, STUDENTS SHOULD CONTACT THE DEPARTMENT OFFICE.

	CONF		ARR					Ind Study

VP 331 VETERINARY BACTERIOLOGY AND MYCOLOGY.
PREREQUISITE: FIRST-YEAR STANDING IN THE VETERINARY CURRICULUM OR CONSENT OF INSTRUCTOR.
4 HOURS, OR 1 UNIT.

08727	LAB	A	2-4	WF	2258 VM B S B		HOVER LOIS
	LECT	A	9	TU	2251 VM B S B		HOVER LOIS
		A	1	WF	2258 VM B S B		

VP 333 PROTOZOAN, ARTHROPOD, AND HELMINTH PARASITES.
PREREQUISITE: SECOND-YEAR STANDING IN THE VETERINARY CURRICULUM OR CONSENT OF INSTRUCTOR.
4 HOURS, OR 1 UNIT.
Section A, B, C are for students in the DVM curriculum
Section G is for graduate students receiving credit in units.

8728	LAB	A	1-4	M	2258 VM B S B		
		A	1-4	M	2743 VM B S B		
8729	LAB	B	1-3	TU	2258 VM B S B		
		B	1-4	TU	2743 VM B S B		
8730	LECT	C	11	M	2251 VM B S B		PAUL
		C	11	W	2258 VM B S B		
		C	1	TH	2258 VM B S B		
8731	LECT	G	ARR				
8732	LAB	G1	ARR				

VP 334 GENERAL PATHOLOGY.
PREREQUISITE: SECOND-YEAR STANDING IN THE VETERINARY CURRICULUM OR 25 HOURS OF HISTOLOGY, PARASITOLOGY, PHYSIOLOGY, AND MICROBIOLOGY OR CONSENT OF INSTRUCTOR.
4 HOURS, OR 1 UNIT.
Section A for students in the Veterinary Medicine curriculum
Section G for graduate students receiving their grade in units.

8733	LAB	A	9-1050	W	2258 VM B S B		
		A	10-1150	F	2258 VM B S B		
	LECT	A	8	W	2258 VM B S B		WALLIG
		A	9	F	2258 VM B S B		
		A	9	M	2251 VM B S B		
8734	LAB	G	ARR				
	LECT	G	ARR				

VP 350 EPIDEMIOLOGY.
PREREQUISITE: SECOND-YEAR STANDING IN THE VETERINARY CURRICULUM OR CONSENT OF INSTRUCTOR.
2 HOURS, OR 0.5 UNIT.
Section A is for students in the Veterinary Medicine curriculum
Section G is for graduate students receiving their grade in units.

8735	LECT	A	11	TUTH	2251 VM B S B		R. SMITH
8736	LECT	G	11	TUTH	2251 VM B S B		

VP 369 VETERINARY DIAGNOSTIC MEDICINE.
PREREQUISITE: FOURTH YEAR STANDING OR ITS EQUIVALENT IN VETERINARY MEDICINE PROFESSIONAL CURRICULUM.
*MAY BE REPEATED IN THE SAME OR SEPARATE SEMESTERS TO A MAXIMUM OF 4.5 HOURS.
1.5 TO 3 HOURS.

8737	LABD	2	ARR		ARR			Lichtensteiger
8738	LABD	4	ARR		ARR			

VP 370 COMPUTER-BASED INFORMATION COMPETENCY FOR VETERINARIANS.
PREREQUISITE: ENROLLMENT IN THE COLLEGE OF VETERINARY MEDICINE PROFESSIONAL CURRICULUM.
2 HOURS.
"Virtual Class" Help Session available Thursday 3-5pm, room 2281.

8739	LAB		ARR					
	LECT	A	ARR					R. SMITH

VP 374 PRINCIPLES OF EPIDEMIOLOGY.
Same As CHLTH 374, ENVST 374, MED S 374
PREREQUISITE: MCBIO 326, VP 332, OR EQUIVALENT; OR CONSENT OF INSTRUCTOR.
4 HOURS, OR 1 UNIT.

8740	LECD	A	1-240	TUTH	116 HUFF HALL			ROSENBLATT, K

VP 380 MOLECULAR MECHANISMS OF BACTERIAL PATHOGENESIS.
PREREQUISITE: ONE OR MORE 300- OR 400-LEVEL COURSES IN MICROBIOLOGY, IMMUNOLOGY, OR BIOCHEMISTRY, AND CONSENT

VP 380 CONTINUED
OF INSTRUCTOR.
2 HOURS, OR 0.5 UNIT.

08741	LECD	A	ARR					VIMR

VP 391 BIOSTATISTICS.
Same As BIOL 391, CHLTH 391
*STUDENTS MAY NOT RECEIVE CREDIT FOR BOTH VP 391 AND CPSC 340 OR BIOL 371 OR EDPSY 390.
4 HOURS, OR 1 UNIT.

08742	DISC	A	9-10	W	2506 VM B S B		WEIGEL, R
		A					BRADY
	LAB	B	10-12	W	2281 VM B S B		
	LECT	AA	4-5	TUTH	2251 VM B S B		
08743	DISC	C	2-3	W	2506 VM B S B		
	LAB	D	3-5	W	2281 VM B S B		
	LECT	AA	4-5	TUTH	2251 VM B S B		
08744	DISC	E	7-8PM	TU	2506 VM B S B		
	LAB	F	8-10PM	TU	2281 VM B S B		
	LECT	AA	4-5	TUTH	2251 VM B S B		

VP 392 SPECIAL PROBLEMS.
PREREQUISITE: REGISTRATION IN THE VETERINARY CURRICULUM WITH A GRADE-POINT AVERAGE OF 4.0 OR ABOVE, OR CONSENT OF INSTRUCTOR.
*MAY BE REPEATED TO A MAXIMUM OF 6 HOURS OR 1 UNIT.
1 TO 3 HOURS, OR 0.25 TO 0.75 UNIT.
FOR INDEPENDENT STUDY REGISTRATION IN THIS COURSE, STUDENTS SHOULD CONTACT THE DEPARTMENT OFFICE.

	CONF		ARR					Ind Study

VP 393 ECONOMICS OF FOOD ANIMAL HEALTH.
PREREQUISITE: GRADUATE STANDING IN CVM; VP 350 OR EQUIVALENT EPIDEMIOLOGY COURSE (REQUIRES THIRD YEAR STANDING IN THE PROFESSIONAL CURRICULUM); OR CONSENT OF INSTRUCTOR.
3 HOURS, OR 0.75 UNIT.

08745	LECD	A	ARR					Miller

VP 394 VETERINARY PATHOBIOLOGY.
PREREQUISITE: REGISTRATION IN THE VETERINARY CURRICULUM OR CONSENT OF INSTRUCTOR.
*MAY BE REPEATED TO A MAXIMUM OF 6 HOURS.
1 TO 3 HOURS.
INTRODUCTION TO CONSERVATION MEDICINE

PEND	LECD	G	4	TU	2271C VM B S B		GOLDBERG
		G	4	TU	2506 VM B S B		

VP 411 SEMINARS IN PRODUCTION/POPULATION MEDICINE.
Same As V C M 411
PREREQUISITE: GRADUATE STANDING IN CVM; VP 350 OR EQUIVALENT EPIDEMIOLOGY COURSE (REQUIRES THIRD YEAR STANDING IN THE PROFESSIONAL CURRICULUM) AND CONSENT OF INSTRUCTORS; FOR GRADUATE STUDENTS OUTSIDE CVM, CONSENT OF INSTRUCTORS REQUIRED.
*REQUIRES PRESENTATION OF A FORMAL SEMINAR TO RECEIVE A LETTER GRADE.
*MAY BE REPEATED IN SEPARATE SEMESTERS TO A MAXIMUM OF 4 HOURS OR 1 UNIT. SATISFACTORY/UNSATISFACTORY GRADING.
1 HOUR, OR 0.25 UNIT.
Section A is for grad students and is offered for .25 unit.
Section B is for professional students and is offered for 1 hour.

08747	LECD	A	ARR					Miller
08748	LECD	B	ARR					

VP 412 SEMINARS IN EUKARYOTIC MICROBIOLOGY.
PREREQUISITE: VP 437 AND/OR CONSENT OF INSTRUCTOR.
*MAY BE REPEATED IN SEPARATE SEMESTERS TO A MAXIMUM OF 1 UNIT.
0.25 UNIT.

08749	DISC	A	12-1	F	2506 VM B S B		Moreno Silvia

VP 413 BIOMEDICAL GRANT PROPOSAL WRITING.
PREREQUISITE: CONSENT OF INSTRUCTOR.
*DUE TO THE NATURE OF THIS COURSE, ENROLLMENT WILL BE LIMITED.
0.75 UNIT.

08750	LECT	A	5-630PM	TUF	2506 VM B S B		DOCAMPO

VP 417 PRINCIPLES AND METHODS OF EPIDEMIOLOGY.
Same As CHLTH 477
PREREQUISITE: GRADUATE STUDENT STANDING, OR CONSENT OF INSTRUCTOR.
1 UNIT.

08751	LABD	B	ARR					SINGER
	LECT	A	9-12	TUTH	2506 VM B S B		

VP 418 CONCEPTS AND TOPICS IN IMMUNOLOGY.
Same As BIOL 418
PREREQUISITE: CONSENT OF INSTRUCTOR; MCBIO 327 AND CSB 308 ARE RECOMMENDED.
0.5 UNIT.

08752	LECD	A	ARR					HAHN

VP 419 MECHANISMS OF VIRAL PATHOGENESIS.
Same As MCBIO 419
PREREQUISITE: MCBIO 330 AND EITHER MCBIO 351 OR VP 337; BIOCH 350, 352 OR 353; CONSENT OF INSTRUCTOR.
0.75 UNIT.

08753	LECD	A	ARR					HAHN

VP 426 STATISTICAL TECHNIQUES IN EPIDEMIOLOGICAL RESEARCH.
Same As CHLTH 427, ENVST 427, MED S 463
PREREQUISITE: CHLTH 374 AND MINIMUM OF TWO STATISTICS COURSES COVERING MULTIPLE REGRESSION AND CORRELATION.
1 UNIT.

08754	LABD	A	ARR					SINGER

VP 443 NECROPSY PROCEDURES FOR NON PATHOLOGY MAJORS.
PREREQUISITE: VETERINARY DEGREE (DVM OR EQUIVALENT) AND GRADUATE STUDENT OR RESIDENCY STATUS; OR CONSENT OF INSTRUCTOR.
*MAY BE REPEATED IN SEPARATE SEMESTERS TO A MAXIMUM OF 1 UNIT.
RESTRICTED TO GRADUATE STUDENTS OR RESIDENTS NOT MAJORING IN PATHOLOGY.
0.25 OR 0.5 UNIT.

```
08755 LABD  A     ARR                                   Lichtensteiger
```

VP 444 IMMUNOBIOLOGICAL METHODS.
Same As ANSCI 444
PREREQUISITE: CSB 308 OR MCBIO 327, OR AN EQUIVALENT SURVEY COURSE IN IMMUNOLOGY OR IMMUNOCHEMISTRY; CONSENT OF INSTRUCTOR.
*IN ORDER TO REGISTER, SUBMIT ID# TO VP DEPARTMENT.
0.5 UNIT.

```
08756 LABD  A      1-S      W        2743 VM B S B       SEGRE
```

VP 445 VETERINARY DIAGNOSTIC PATHOLOGY, I.
PREREQUISITE: GRADUATE VETERINARIAN, GRADUATE STUDENTS WITH MAJOR IN PATHOLOGY, AND CONSENT OF INSTRUCTORS BASED ON SATISFACTORY PERFORMANCE AND COMMITMENT TO THE PROGRAM.
*MAY BE REPEATED TO A MAXIMUM OF 2 1/2 UNITS.
0.25 TO 0.75 UNIT.

```
08757 LABD  A     ARR                                   Lichtensteiger
```

VP 446 VETERINARY DIAGNOSTIC PATHOLOGY, II.
PREREQUISITE: VP 445 AND CONSENT OF INSTRUCTORS BASED ON SATISFACTORY PERFORMANCE AND COMMITMENT TO RESIDENCY PROGRAM.
*MAY BE REPEATED TO A MAXIMUM OF 2 1/2 UNITS.
0.25 OR 0.5 UNIT.

```
08758 LABD  A     ARR                                   Lichtensteiger
```

VP 447 PATHOLOGY SEMINAR.
PREREQUISITE: CREDIT OR CONCURRENT REGISTRATION IN VP 445, AND CONSENT OF INSTRUCTOR.
*MAY BE REPEATED TO A MAXIMUM OF 1 1/2 UNITS.
0 OR 0.25 UNIT.

```
08759 DISC  A     11-1230   W        2506 VM B S B       ZACHARY
```

VP 451 INTERPRETIVE CYTOPATHOLOGY.
PREREQUISITE: VP 338 AND 348 OR EQUIVALENT, AND DIAGNOSTIC CYTOLOGY TRAINING OR CONSENT OF INSTRUCTOR.
*MAY BE REPEATED IN SUBSEQUENT SEMESTERS TO A MAXIMUM OF 2 UNITS.
0.25 UNIT.

```
08760 LABD  B2    ARR                                   Messick Joanne
            B2                                          Ehrhart
      LECT  B     ARR
```

VP 456 EXOTIC AND WILD ANIMAL DIAGNOSTIC PATHOLOGY, I.
PREREQUISITE: VP 334 AND 335; V C M 369 OR EQUIVALENT; CONSENT OF INSTRUCTOR.
*MAY BE REPEATED TO A MAXIMUM OF 2 1/2 UNITS.
0.25 OR 0.5 UNIT.
MUST BE A GRADUATE STUDENT IN DEPT. OF VETERINARY PATHOBIOLOGY.

```
08761 LABD  A     ARR                                   KINSEL
```

VP 457 EXOTIC AND WILD ANIMAL DIAGNOSTIC PATHOLOGY, II.
PREREQUISITE: VP 456 OR EQUIVALENT OR CONSENT OF INSTRUCTOR.
*MAY BE REPEATED TO A MAXIMU OF 2 1/2 UNITS.
0 TO 0.5 UNIT.
MUST BE A GRADUATE STUDENT IN DEPT. OF VETERINARY PATHOBIOLOGY.

```
08762 LABD  A     ARR                                   KINSEL
```

VP 458 EXOTIC AND WILD ANIMAL PATHOLOGY SEMINAR.
PREREQUISITE: CONCURRENT ENROLLMENT IN VP 456 OR 457 OR CONSENT OF INSTRUCTOR.
*MAY BE REPEATED TO A MAXIMUM OF 1 1/2 UNITS.
0 TO 0.25 UNIT.

```
08763 DISC  A     ARR                                   KINSEL
```

VP 459 SURGICAL PATHOLOGY.
PREREQUISITE: V P 445 AND 455, OR EQUIVALENT; CONSENT OF INSTRUCTOR.
*MAY BE REPEATED TO A MAXIMUM OF 2 1/2 UNITS.
0 TO 0.5 UNIT.

```
08764 LABD  A     ARR                                   WALLIG
```

VP 475 VETERINARY INFORMATION TECHNOLOGY AND COMPUTER APPLICATIONS.
PREREQUISITE: TWO YEARS OF WORK EXPERIENCE AS A VETERINARIAN (POST-GRADUATE DVM) OR CONSENT OF INSTRUCTOR; PRIORITY WILL BE GIVEN TO STUDENTS ENROLLED IN THE EXECUTIVE VETERINARY PROGRAM.
0.25 UNIT.

```
08765 LAB   A     ARR                                   FIRKINS
      LECD  A     ARR
```

VP 477 VETERINARY LEADERSHIP AND ORGANIZATIONAL BEHAVIOR.
PREREQUISITE: TWO YEARS OF WORK EXPERIENCE AS A VETERINARIAN (POST-GRADUATE DVM) OR CONSENT OF INSTRUCTOR; PRIORITY WILL BE GIVEN TO STUDENTS ENROLLED IN THE EXECUTIVE VETERINARY PROGRAM.
0.5 UNIT.

```
08766 LECD  A     ARR                                   FIRKINS
```

VP 479 ADVANCED CONCEPTS IN SWINE HEALTH MANAGEMENT, I.
PREREQUISITE: TWO YEARS OF WORK EXPERIENCE AS A VETERINARIAN (POST-GRADUATE DVM) OR CONSENT OF INSTRUCTOR; PRIORITY WILL BE GIVEN TO STUDENTS ENROLLED IN THE EXECUTIVE VETERINARY PROGRAM.
0.75 UNIT.

```
08767 LECD  A     ARR                                   FIRKINS
```

VP 490 SEMINAR.
*REQUIRED OF ALL GRADUATE STUDENTS MAJORING IN VETERINARY PATHOBIOLOGY.
0 OR 0.25 UNIT.
FOR INDEPENDENT STUDY REGISTRATION IN THIS COURSE, STUDENTS SHOULD CONTACT THE DEPARTMENT OFFICE.

```
      CONF        ARR                                   Ind Study
```

VP 492 SPECIAL PROBLEMS.
PREREQUISITE: CONSENT OF INSTRUCTOR.
0.25 TO 1 UNIT.
FOR INDEPENDENT STUDY REGISTRATION IN THIS COURSE, STUDENTS SHOULD CONTACT THE DEPARTMENT OFFICE.

```
      CONF        ARR                                   Ind Study
```

VP 494 VETERINARY PATHOBIOLOGY
PREREQUISITE: PREREQUISITES FOR EACH EXPERIMENTAL COURSE MAY VARY AND MUST BE STATED IN A COURSE OUTLINE PRIOR TO DEPARTMENTAL APPROVAL.
*MAY BE REPEATED TO A MAXIMUM OF 2 UNITS TOWARD A GRADUATE DEGREE.
0.25 TO 1 UNIT.
SECT TG: MOLECULAR AND EVOLUTIONARY EPIDEMIOLOGY
SECT VV: DISEASES OF THE HEMATOPOIETIC AND LYMPHOID TISSUES

```
08768 LECT  TG    ARR                                   GOLDBERG
08769 LECT  VV    ARR                                   VALLI VICTOR E
```

VP 496 INTERDISCIPLINARY TOXICOLOGY SEMINAR.
Same As ENVST 496, V B 496
PREREQUISITE: CONSENT OF INSTRUCTOR.
*MAY BE REPEATED TO A MAXIMUM OF 2 UNITS.
0.25 UNIT.

```
08770 LABD  A     12        F        2251 VM B S B       SCHANTZ
```

VP 498 NON-THESIS RESEARCH.
PREREQUISITE: MUST BE ENROLLED IN THE DEPARTMENTAL GRADUATE PROGRAM.
*MAY BE REPEATED IN SUBSEQUENT SEMESTERS TO A MAXIMUM OF 2 UNITS. STUDENTS MAY NOT RECEIVE CREDIT FOR BOTH VP 498 AND 499.
0.25 TO 2 UNITS.
FOR INDEPENDENT STUDY REGISTRATION IN THIS COURSE, STUDENTS SHOULD CONTACT THE DEPARTMENT OFFICE.

```
      CONF        ARR                                   Ind Study
```

VP 499 THESIS RESEARCH.
0 TO 4 UNITS.
FOR INDEPENDENT STUDY REGISTRATION IN THIS COURSE, STUDENTS SHOULD CONTACT THE DEPARTMENT OFFICE.

```
      CONF        ARR                                   Ind Study
```

WOMEN'S STUDIES

PROGRAM OFFICE 911 SOUTH SIXTH STREET, CHAMPAIGN

INFORMATION CONCERNING THIS INTERDISCIPLINARY UNIT OF THE COLLEGE OF LIBERAL ARTS AND SCIENCES MAY BE OBTAINED AT THE PROGRAM OFFICE, 911 SOUTH SIXTH STREET, CHAMPAIGN.

FOR INFORMATION ABOUT ADDITIONAL COURSES FOR WHICH CREDIT IN WOMEN'S STUDIES CAN BE EARNED, CALL THE WOMEN'S STUDIES ADVISOR, 333-2990.

W S 111 INTRODUCTION TO WOMEN'S STUDIES IN THE HUMANITIES.
*GEN ED: SS
3 HOURS.
SECTION U1 FOR UNIT ONE, WIMSE, AND WESTON EXPLORATION STUDENTS THROUGH AUGUST 26 OR BY CONSENT OF UNIT ONE DIRECTOR
STUDENTS MUST REGISTER FOR THE LECTURE AND ONE DISCUSSION SECTION.

```
08771 DISC  A      2        TH       209 D K H
      LECT  X      2        MW       66 LIBRARY          Gill
08772 DISC  B      1        TH       312 D K H
      LECT  X      2        MW       66 LIBRARY          Gill
08773 DISC  C      12       TH       170 WOHLERS
      LECT  X      2        MW       66 LIBRARY          Gill
08774 DISC  D      11       TH       316N MUM HALL
      LECT  X      2        MW       66 LIBRARY          Gill
08775 DISC  E      10       TH       125 D K H
      LECT  X      2        MW       66 LIBRARY          Gill
08776 DISC  F      11       F        322 D K H
      LECT  X      2        MW       66 LIBRARY          Gill
08777 DISC  G      10       F        329 DAVENPORT
      LECT  X      2        MW       66 LIBRARY          Gill
08778 DISC  U1     3        TH       63 ALLENHALL
      LECT  X      2        MW       66 LIBRARY          Gill
```

W S 114 CONTEMPORARY ISSUES IN WOMEN'S STUDIES.
3 HOURS.

```
08779 LECD  A      10-1130  TUTH     369 EDUCATION       MOREY, P
```

W S 199 UNDERGRADUATE OPEN SEMINAR.
*MAY BE REPEATED.
1 TO 5 HOURS.
SECTION: U1: WOMEN IN FILM AND LITERATURE. THIS SECTION SECTION OF WS 199 IS FOR STUDENTS IN UNIT ONE, WIMSE, GLOBABL CROSSROADS, OR BY PERMISSION OF UNIT ONE DIRECTOR, H-SCHEIN@UIUC.EDU. THIS SECTION WILL MEET 8 TIMES OVER THE SEMESTER AND IS GRADED S/U. FIRST CLASS MEETING, SEPTEMBER 5, 2002. 1 HOUR.
FOR INDEPENDENT STUDY REGISTRATION IN THIS COURSE, STUDENTS SHOULD CONTACT THE DEPARTMENT OFFICE.

```
      CONF        ARR                                   Ind Study
08780 LECD  U1     4-550    TH       85 ALLENHALL
```

S 201 INTRODUCTION TO FEMINIST THEORY.
3 HOURS.

781 LECD 2-320 MW 320 MUM HALL

S 210 INTRODUCTION TO QUEER STUDIES.
Same As SOC 210
PREREQUISITE: W S 111 OR 112 OR 201, OR CONSENT OF INSTRUCTOR.
3 HOURS.

782 LECD 3-6 TU ARR 911SSixth COLE

S 240 SEX AND GENDER IN CLASSICAL ANTIQUITY.
Same As C LIT 262, CLCIV 240
•GEN ED: W LA
3 HOURS.
SECTION &1 FOR CHANCELLOR'S SCHOLARS. OTHERS MAY ENROLL WITH CONSENT OF INSTRUCTOR AND THE DIRECTOR OF THE CAMPUS HONORS PROGRAM.

782 LECD &1 11-1220 MW 132 DAVENPORT PARCA

S 250 BLACK WOMEN: HISTORIES AND CULTURES.
Same As AFRO 250
PREREQUISITE: AFRO 100 OR W S 111 OR 112, OR CONSENT OF INSTRUCTOR.
3 HOURS.

784 LECD 330-445 MW 1030 FOR LANG Audrey Petty

S 263 INTRODUCTION TO WOMEN AND THE VISUAL ARTS IN WESTERN CULTURE.
Same As ARTHI 260
3 HOURS.

785 LECT 1 12-115 TUTH 302 ARCHITECT WOOD Jeri

S 286 WOMEN IN POPULAR FILM AND TELEVISION.
Same As COMM 256
3 HOURS.
Lab section is a screening of the film to be discussed in class; attendance is optional if students can view the film on their own.

788 LECD E 130-250 MW 112 SPCH&HEAR Kosovski Jason
787 LAB V 6-830PM TH 106 LINCOLN

S 290 INDIVIDUAL STUDY.
PREREQUISITE: ONE COURSE IN WOMEN'S STUDIES; CONSENT OF INSTRUCTOR.
•MAY BE REPEATED TO A MAXIMUM OF 6 HOURS. STUDENTS MAY REGISTER IN THIS COURSE MORE THAN ONCE IN THE SAME TERM.
1 TO 3 HOURS.
FOR INDEPENDENT STUDY REGISTRATION IN THIS COURSE, STUDENTS SHOULD CONTACT THE DEPARTMENT OFFICE.

CONF ARR Ind Study

S 302 GENDER, RELATIONSHIPS, AND SOCIETY.
Same As HDFS 302, SOC 302
PREREQUISITE: SOC 100 OR HDFS 105; OR 6 HOURS OF ANTHROPOLOGY, GEOGRAPHY, POLITICAL SCIENCE, OR SOCIOLOGY.
3 HOURS, OR 1 UNIT.

786 LECT A 1130-1 MW 242 BEVIER OSWALD

S 324 GENDER AND RACE IN CONTEMPORARY ARCHITECTURE.
Same As ARCH 324
PREREQUISITE: JUNIOR STANDING OR CONSENT OF INSTRUCTOR.
3 HOURS, OR 0.75 OR 1 UNIT.

789 LECD B 930-1050 MW 210A ARCHITECT

S 332 WOMEN AND LANGUAGE.
Same As LING 332, SPCOM 332
PREREQUISITE: A COURSE IN SPCOM OR LING, OR EQUIVALENT.
3 HOURS, OR 1 UNIT.

790 LECD 1 2-320 TUTH 116 LINCOLN Mastronardi

S 335 WOMEN'S HEALTH.
Same As CHLTH 309
PREREQUISITE: CHLTH 100 OR EQUIVALENT; OR CONSENT OF INSTRUCTOR.
3 HOURS, OR 0.75 UNIT.

791 LECD A 10-1115 MW 111 D K H GALLAGHER, TC

S 358 SOCIAL ISSUES THEATRE.
Same As THEAT 358
MAY BE REPEATED IN SEPARATE SEMESTERS TO A MAXIMUM OF 6 HOURS OR 2 UNITS.
REPEAT AND GRADUATE STUDENTS WILL BE REQUIRED TO DEVELOP ADDITIONAL PROJECTS TO BE APPROVED AND ASSESSED BY INSTRUCTOR.
3 HOURS, OR 1 UNIT.
TO REGISTER, SEE INSTRUCTOR.

792 LABO A 3-450 MWF 3604 KCPA GLASSMAN

S 396 SEMINAR IN WOMEN'S STUDIES.
PREREQUISITE: W S 111 OR 112, AND TWO COURSES IN WOMEN'S STUDIES AT THE 200-300 LEVEL; JUNIOR STANDING OR CONSENT OF INSTRUCTOR.
MAY BE REPEATED ONCE AS CONTENT VARIES.
3 HOURS, OR 0.5 TO 1 UNIT.
FOR INDEPENDENT STUDY REGISTRATION IN THIS COURSE, STUDENTS SHOULD CONTACT THE DEPARTMENT OFFICE.
SECTION: KA: RACE & GENDER IN THE EDUCATION OF THE PROFESSIONS. 3 HOURS OR 1 UNIT. MEETS WITH EPS 490E7. GRADUATE STANDING OR CONSENT OF INSTRUCTOR.
SECTION PG: THE NEW MAN? THE ANGUISHED MALE IN RECENT HOLLYWOOD CINEMA. 3 HOURS OR 1 UNIT. MEETS WITH COMM 491PG/490PG.

CONF ARR Ind Study
793 LECD PG 5-8PM M ARR 911SSixth Gill
794 LECD KA 2-450 W ARR 911SSixth ALSTON

W S 460 FEMINIST MEDIA STUDIES: FEMINIST THEORY, THE MEDIA, AND THE POLITICS OF THE POPULAR.
Same As COMM 460
PREREQUISITE: GRADUATE STANDING OR CONSENT OF INSTRUCTOR.
1 UNIT.

08795 LECD F 3-550 M 336 GREG HALL TREICHLER

YIDDISH

YDSH 101 ELEMENTARY YIDDISH, I.
4 HOURS.

08796 LECD E 1 MTUWTH 1032 FOR LANG

YDSH 120 JEWISH STORYTELLING: FROM THE RUSSIAN SHTETL TO NEW YORK.
Same As C LIT 121, ENGL 123, RELST 131
•GEN ED: CSW LA
3 HOURS.

08797 LECD G 3 MWF 1022 FOR LANG

Schedule Planning Form

Follow the instructions on the U of I Direct on-line screens to complete the course transactions agreed upon with your adviser. This form is intended to assist you during your U of I Direct on-line registration session. Complete instructions for regular and late registrants are included in the front section of the *Timetable*.

Term: _____ WEEKLY CALENDAR

	Monday	Tuesday	Wednesday	Thursday	Friday
8:00					
9:00					
10:00					
11:00					
12:00					
1:00					
2:00					
3:00					
4:00					
5:00					

Registration Worksheet

Call Number	Course	Course Number	Section	Credit	Instr. Type	Bldg./Room

Alternate Course Requests

Call Number	Course	Course Number	Section	Credit	Instr. Type	Bldg./Room

rvsd 1/01

Fall Semester 2002 Noncombined Final Examination Schedule

If a class begins at . . .	And first meets regularly on . . .	the final exam is given . . .
7:00 or 7:30 AM	Any day of the week	Arranged by instructor to avoid conflicts between December 16–21
8:00 or 8:30 AM 8:00 or 8:30 AM	Monday Tuesday	8:00-11:00 AM, Sat, Dec 21 7:00-10:00 PM, Fri, Dec 20
9:00 or 9:30 AM 9:00 or 9:30 AM	Monday Tuesday	8:00-11:00 AM, Mon, Dec 16 8:00-11:00 AM, Thu, Dec 19
10:00 or 10:30 AM 10:00 or 10:30 AM	Monday Tuesday	8:00-11:00 AM, Fri. Dec 20 8:00-11:00 AM, Tue, Dec 17
11:00 or 11:30 AM 11:00 or 11:30 AM	Monday Tuesday	8:00-11:00 AM, Wed, Dec 18 1:30-4:30 PM, Mon. Dec 16
noon or 12:30 PM noon or 12:30 PM	Monday Tuesday	7:00-10:00 PM, Mon, Dec 16 7:00-10:00 PM, Wed, Dec 18
1:00 or 1:30 PM 1:00 or 1:30 PM	Monday Tuesday	1:30-4:30 PM, Sat, Dec 21 1:30-4:30 PM, Fri, Dec 20
2:00 or 2:30 PM 2:00 or 2:30 PM	Monday Tuesday	1:30-4:30 PM, Thu, Dec 19 7:00-10:00 PM, Sat, Dec 21
3:00 or 3:30 PM 3:00 or 3:30 PM	Monday Tuesday	1:30-4:30 PM, Tue, Dec 17 1:30-4:30 PM, Wed, Dec 18
4:00 PM or later 4:00 PM or later	Monday Tuesday	7:00-10:00 PM, Tue, Dec 17 7:00-10:00 PM, Thu, Dec 19

The final examination for a course is scheduled according to the full or half hour on Monday or Tuesday on which the class first meets regularly during the semester. For example, if a course meets regularly at 10:00 AM on MWF, the examination must be given from 8:00 to 11:00 AM on Friday, December 20. The final examination for a course meeting regularly on TuTh from 2:30 to 4:00 PM must be given from 7:00 to 10:00 PM on Saturday, December 21.

In a course having a combination of lecture and discussion and/or laboratory periods, the first *lecture* hour of the week is considered the first contact of the week for purposes of determining examination time. Call 244-0228 with questions about this.

For a course not provided for in the examination schedule (i.e., one that meets for the first time on Wednesday or later), an arranged examination is to be given within the established examinations schedule at the discretion of the instructor and at a time to avoid conflicts. A conflict examination must be given if necessary. The instructor must call the departmental office to schedule the room for the examination.

Any College of Education course at the 300- or 400-level that meets once a week must have a final examination on the same day and at the same time that the class regularly meets. The Office of Facility Management and Scheduling will make room assignments for such courses.

Fall Semester 2002 Noncombined Final Examination Schedule

December 16 Through December 21, 2002[1]

This schedule does not apply to courses in the Colleges of Law and Veterinary Medicine, which publish separate schedules.

Illinois law requires the University to reasonably accommodate its students' religious beliefs, observances, and practices in regard to admissions, class attendance, and the scheduling of examinations and work requirements. All regulations governing final examinations will be applied in the context that an individual student's religious beliefs, observances, and practices will be reasonably accommodated if the student informs his or her instructor of the conflict within one week after being informed of the final examination schedule. Any student may appeal in writing an instructor's adverse decision to a request based on religious beliefs, observances, and practices; such appeal must be made to the dean of the student's college or to the director or dean of the student's school or institute (if such school or institute is organized as a separate unit). Before taking action, the dean or director should request that the instructor explain his or her denial in writing.

Requirement

A final examination must be given during the scheduled final examination period for each course except in a course that has a character that renders a final examination unnecessary or impracticable. The head or chairperson of the academic department in which the course is offered determines when a final examination is not required.

Time of Examination

An instructor must give a final examination at the time specified in the published schedule unless a change is approved in advance through the Office of the Vice-Chancellor for Academic Affairs. A request for change must be submitted through the executive officer of the department or school (if applicable) in which the course is offered and the dean of the appropriate college. **Requests for examination changes should be made only in cases of legitimate need and not just for the convenience of students and instructors.**

A request for change in the examination schedule will not be considered for approval unless the instructor

HAS POLLED the class to determine that an alternative date is desired by a majority of the class members, and

ALSO OFFERS the examination at the regularly scheduled time if some choose not to take it at the alternate time, and,

HAS CONTACTED the Office of Facility Management and Scheduling (244-0228) and has assurance that space is available in which to give the examination at an alternate time, if approved. The Office Facility Management and Scheduling will not confirm space availability for early examinations until the twelfth week of the semester.

No semester final examination should be given during a "regular" class period unless this is deemed necessary by virtue of the course or the examination (e.g., a laboratory "practical" examination as one part of a final examination).

NOTE:

Undergraduate Students: Except as provided for a request based on religious beliefs, observances, and practices, only the dean of a student's college may approve temporary postponement of the final examination in an individual case of an undergraduate student.

Graduate Students: A student's instructor is authorized to approve a request for postponement of the final examination in an individual case of a graduate student.

The 6-year graduation rate for students who entered school in the Fall of 1994 is 76.4%. This number is provided by the Office for Academic Policy Analysis. A complete student right-to-know report may be obtained from the Office of Public Affairs, 601 E. John, Champaign, IL 61820.

[1]Ao examinatioo for a first half-term course should be scheduled at the end of the first half-term period; second half-term final examinatioos follow the schedule shown on page 32. If a first half-term examination is not scheduled in the regular classroom at the time the class usually meets, a special examination room must be reserved through the Office of Facility Management and Scheduling, 333-1230.

Place of Examination

An examination will be held in the room where the course meets for the first lecture contact hour of the week, except in the case of a combined-sections examination, an examination for a course in which the instructor has requested additional space for the final examination, or a specifically scheduled examination. Instructors are to announce any special or changed room assignments.

Take-Home Examination

If a take-home final examination is assigned, it is to be submitted by the student at the time and date of the regularly scheduled final examination. An instructor who wishes to depart from this practice, must follow the procedure for changing the final examination schedule as stated elsewhere in this section.

Length of Examination

The maximum limit for an undergraduate final examination shall be three hours, except by special arrangement in individual cases approved by the dean of the appropriate college. At the discretion of the department, a shorter examination may be given.

Conflicts

Normally in a semester several combined-section, conflict, and noncombined examinations are given at the same time. As a guide to resolving conflicts, an order of priority has been established within each examination period, and a student should resolve a conflict using the published examination schedules and the following priority guidelines.

1) National and state professional examinations (e.g., CPA, actuarial science, Architect Registration Examination) take priority over campus final examinations. An instructor must offer a conflict examination to a student scheduled to take national or state professional examination and a campus final examination at the same time.

2) A noncombined examination has precedence over combined-sections and conflict examinations.

3) Combined-sections examinations have precedence over conflict examinations.

A department offering a combined-sections final examination must provide a conflict examination if required to accomodate student conflicts.

A detailed combined-sections and conflict final examination schedule will be made available to departments on the Web.

Students Having More than Two Consecutive Final Examinations

No student is required to take more than two consecutive semester final examinations. This means that if you take final examinations at 8:00 AM and 1:30 PM on the same day, you cannot be required to take another final examination that same day; however, you are required to take an examination scheduled for 8:00 AM the following day.

Similarly, if you have a final examination at 7:00 PM one day and another at 8:00 AM the next day, you cannot be required to take an examination at 1:30 PM that second day; you can, however, be required to take an examination at 7:00 PM of that second day.

If you have more than two consecutive final examinations scheduled, you are entitled to rescheduling, provided you take the following actions *no later than the last official day of instruction in the semester (December 13):*

YOU MUST investigate whether a conflict examination is being held at another time for any of the examinations involved. (Instructional staff members are urged to announce any conflict final examinations by the last day of classes.)

IF A CONFLICT examination has been scheduled for any of the courses, you must take one or more of these conflict examinations. If conflict examinations are offered for more than one course, the student must take the conflict for the course that has the largest number of students.

IF NO CONFLICT examinations have been scheduled, you should contact the instructor of the course having the largest number of students. That instructor **must** provide a makeup examination. Remember, you must initiate contact with the instructor involved no later than the last day of instruction.

Discipline for Violations of Academic Integrity

Procedures to be followed in cases of alleged cheating on final examinations may be found in the *Code of Policies and Regulations Applying to All Students,* which is available on the Web (http://www. uiuc.edu/admin_manual/code).

ILLINOIS

Campus Map

The designation in parentheses following the number and name of each building indicates the map coordinates at which it can be found. An asterisk (*) indicates that a building is not included on this map.

 # Building Name (Coordinates)

A1 Abbott Power Plant (D1)
A2 Advanced Computation Bldg (B5)
A3 Aeronautical Lab A (B5)
A4 African-American Cultural Prog (D5)
A5 Afro-American Studies & Rsch Prog (D5)
A6 Agricultural Bioprocess Lab (E5)
A8 Ag Engineering Sci Bldg (E4)
A9 Agriculture Services Bldg (G4)
A10 Ag Services Warehouse (G4)
A11 Agronomy/Plant Pathology Farm (G4)
A12 Agronomy Seed House (G4)
A13 Agronomy Soybean Rsch Farm (G5)
A14 Altgeld Hall (C4)
A16 Animal Science Barns (G3)
A17 Animal Sciences Lab (D5)
A18 Arcade Bldg (C4)
A19 Architecture Bldg (D4)
A20 Armory (D3)
A21 Armory Avenue Warehouse (D1)
A22 Art & Design Bldg (E3)
A23 Art Studios (H1) *
A24 Assembly Hall (F3)
A25 Astronomy Bldg (B5)
A26 Atkins Tennis Ctr (F4)
A27 Atmospheric Sciences Bldg (B6)
A28 Arboretum - Hartley Gardens (F6)
A29 Admin Info Tech Serv Bldg (H2) *
A30 Admissions and Records (C6)
A31 Art E Annex, Studio 2 (E5)
A32 Art E Annex, Studio 1 (E5)
A33 ACES Library & Info Center (D5)
B1 Beckman Institute (A4)
B2 Beckwith Hall (C2)
B3 Beef Barns (G3)
B4 Bevier Hall (D5)
B5 Biological Control Lab (G1)
Buell Hall—see T4
B6 Building Rsch Council (G1)
B7 Bumsides Rsch Lab (E5)
B8 Burrill Hall (C5)
B9 Bielfeldt Athletic Admin Bldg (F3)
B10 Biomedical Magnetic Resonance Facility (H5) *
C1 Campus Recreation Ctr East (D5)
C2 Campus Rec Outdoor Ctr (D2)
Career Ctr—see A18
C3 Center for Advanced Study (C6)
C4 Central Receiving Bldg (F1)
C5 Ceramics Bldg (B5)
C6 Chemical & Life Sci Lab (C5)
C7 Chemistry Annex (C5)
C8 Child Development Lab (D5)
C9 Children's Rsch Ctr (I2) *
C10 Ceramics Kiln House (C5)
C11 Claims Management Ofc (C4)
C12 Clark Hall Housing Admin (D3)
C13 Coble Hall (C4)
C14 Colonel Wolfe School (B3)
Commerce West Bldg—see W7
C16 Computer & Systems Rsch Lab (A4)
C17 Computing Applications Bldg (B4)
C18 Credit Union Bldg (H2) *
C20 Campbell Hall for Public Telecommunications (A5)
C21 CNI/Prairienet (C4)
D1 Dairy Experimental Round Barns (G5)
D2 Dairy Science Rsch Farm (H6) *
D3 Dance Studio (D6)
D4 Davenport Hall (C5)
D5 David Kinley Hall (D4)
D6 Digital Computer Lab (B4)
D7 Duplicating/Quick Copy Bldg (G4)
D8 Dance Admin Bldg (D6)
E1 East Asian Languages & Cultures (C5)
E2 Education Bldg (E4)
Electrical & Computer Engin Lab —see E11
E3 Engineering Hall (B4)
E4 Engineering Sr Design Studio (B6)
E5 Engineering Sciences Bldg (B5)
E6 English Bldg (C4)
Environmental & Ag Sci Bldg—see N13
E8 Environmental Health & Safety (B6)
E9 Environmental Rsch Annex (B5)
E11 Everitt Lab (B4)
E12 Eichelberger Field (F5)
Financial Aid—see A18
F1 Fire Service Inst Bldg (I1) *
F3 Flagg Hall (E3)
F4 Foellinger Auditorium (D4)
F5 Foreign Languages Bldg (D4)
F7 Freer Hall (D5)
G1 Garage/Car Pool (F1)
G3 General Curriculum Bldg (C3)
G4 Geological Survey Lab (D1)
G5 Govt & Public Affairs, Inst of (D5)
G6 Grainger Engin Library Info Ctr (B4)
G7 Gregory Hall (D4)
H1 Harding Band Bldg (D4)
H2 Harker Hall (C4)
Hartley Gardens—see A28
H3 Hallene Gateway (C6)
H5 Henry Admin Bldg (C4)
H8 Honors Program (D5)
H9 Housing Food Stores (E1)
H10 Huff Hall (D3)
H11 Hydraulic Engin Lab & Warehouse #1 (B5)
H12 Hydrosystems Lab (A5)
I1 Ice Arena (D3)
I2 Illini Hall (C4)
Illini Orange Snackbar—see S3
I3 Illini Union (C4)
I4 Illini Union Bookstore (C4)
I5 Illinois Program for Research in the Humanities (E6)
I6 Illinois Field (F4)
I7 Illinois Library Computer System Ofc (C4)
International Student Affairs—see T9
I8 Intensive English Institute (D5)
I9 International Studies Bldg (C3)
I10 IMPE (E2)
I11 Imported Swine Rsch Ctr (H2) *
I12 Irwin Indoor Football Practice Facility (E3)
I13 Irwin Academic Services Ctr (D3)
J1 Japan House (G6)
K1 Kenney Gym (B4)
K2 Kenney Gym Annex (B4)
K3 Krannert Art Museum & Kinkead Pavillion (E3)
K4 Krannert Ctr for the Performing Arts (C5)
L1 La Casa Cultural Latina (D5)
L2 Labor & Industrial Relations, Inst of (D3)
Large Animal Clinic—see V5
L3 Law Bldg (E3)
L4 Levis Faculty Ctr/Visitor's Ctr (C5)
L5 Library (D4)
L6 Library & Information Science (C3)
L7 Lincoln Hall (D4)
L8 Loomis Lab (B5)
L9 Latina/o Studies (C4)
M1 Madigan Lab (D5)
M2 Mailing Ctr (F1)
M3 Management Information Div (C4)
M5 McKinley Health Ctr (E6)
M6 Meat Science Lab (E5)
M7 Mechanical Engineering Bldg (B5)
M8 Mechanical Engineering Lab (B5)
M9 Medical Sciences Bldg (C5)
M10 Memorial Stadium (E3)
M11 Merriam Lab (C4)
M12 Materials Science & Engin Bldg (B5)
M13 Microelectronics Lab (B4)
M14 Moorman Swine Rsch Farm (H3) *
M15 Morrill Hall (C5)
M16 Mumford Hall (D4)
M17 Mumford House (E4)
M18 Music Annex (D5)
M19 Music Bldg (D5)
M20 Minority Student Affairs Academic Services Ctr (D5)
N1 Natural History Bldg (C5)
N2 Natural Resources Bldg (E4)
N3 Natural Resources Studies Annex (G1)
N4 Newmark Lab (B4)
N5 Noble Hall (E3)
N6 North Campus Chiller Plant (A5)
N7 Noyes Lab (C5)
N8 Nuclear Engineering Lab (B5)
N9 Nuclear Physics Lab (E1)
N10 Nuclear Radiations Lab (B5)
N12 Nursing, School of (C5)
N13 National Soybean Rsch Ctr (E5)
N14 Nevada St Computing Serv (D5)
O1 Observatory (D5)
O2 Ornamental Horticulture Bldg (E5)
O3 Optical Physics & Engineering Lab (B4)
O4 Oregon St Computing Serv (D6)
P1 Parking Structures (C3)
P2 Personnel Services Bldg (D2)
P3 Physical Plant Service Bldg (E1)
P4 Physiology Rsch Lab (H2) *
Plant & Animal Biotechnology Lab —see M1
P5 Plant Clinic (G4)
P6 Plant Sciences Lab (E5)
P7 Plant Services Bldg NE (B5)
P8 Police Training Institute (D3)
P9 Poultry Farm (F4)
P10 President's House (F6)
P11 Psychology Bldg (C4)
P12 Public Safety (B5)
P13 Printing Services Imaging Bldg (D2)
P14 Printing Services Bldg (D2)
P15 Professional Arts Bldg (B4)
P16 Parking Structure & Fire Substation (D5)
P17 Presidential Towers/University Inn (C3)
P18 Plant Services Storage Bldg (B5)
R1 Rehabilitation Education Ctr (D1)
R2 Roger Adams Lab (C5)
R3 Richmond Studio (A5)
S1 Sheep Barns (G2)
Small Animal Clinic—see V5
Small Homes Council—see B6
S2 Smith Hall (D4)
S3 Snack Bar, Illini Orange (D3)
S4 Social Work, School of (D5)
S5 Spurlock Museum (C6)
S6 Special Materials Storage Facility (H1) *
S7 Speech & Hearing Clinic (C4)
S8 State Regional Ofc Bldg (H2) *
S9 Stock Pavilion (E4)
Student Services—see A18 or T9
S10 Structural Warehouse (B5)
S11 Superconductivity Ctr (B5)
S12 Survey Rsch Lab (D6)
S13 Surveying Bldg (D4)
S14 Swanlund Admin Bldg (C4)
S16 Seitz Materials Rsch Lab (B5)
T1 Talbot Lab (B4)
T3 Technology Commercialization Bldg (G4)
T4 Temple Hoyne Buell Hall (E4)
T5 Track & Soccer Stadium (F4)
T6 Transportation Bldg (B5)
T7 Turner Hall (E5)
T8 Turner Hall Greenhouses (E5)
T9 Turner Student Services Bldg (C4)
T10 Taft House (F5)
U1 Undergraduate Library (D4)
U2 University High School (B5)
U3 University High School Gym (B5)
U5 University Press Bldg (E1)
Urban & Regional Planning—see T4
University Inn—see P17
U6 Ubben Basketball Facility (F3)
V1 Vegetable Crops Bldg (D5)
V2 Vet Med Basic Sciences Bldg (C
V3 Vet Med Feed Storage Bldg (G5
V4 Vet Med Surgery & Obstetrics L (G5)
V5 Vet Teaching Hospital (G5)
Visitor's Center—see L4
V6 Vivarium, Shelford (B4)
V7 Volatile Storage Bldg (E1)
W1 Water Survey Rsch Ctr (I2) *
W3 Women's Studies (C4)
W4 Wood Engineering Lab (E5)
W6 Waste Mgt Rsch Ctr (H1) *
W7 Wohlers Hall (D4)

UNIVERSITY RESIDENCE HALLS

Undergraduate Halls

Champaign Residence Halls
BR Barton (D3)
FR Forbes (D2)
GR Garner (D3)
HP Hopkins (E2)
LN Lundgren (D3)
SC Scott (E2)
SN Snyder (E3)
TF Taft (E3)
VD Van Doren (E3)
WS Weston (D3)

Urbana North Residence Halls
AL Allen (D6)
BS Busey (D5)
EV Evans (D5)
LA Lincoln Avenue (Shelden-Leona (D6)
Illinois Street
TW Townsend (C6)
WR Wardall (C5)

Urbana South Residence Halls
Pennsylvania Avenue
BB Babcock (E6)
BL Blaisdell (E6)
CR Carr (E6)
SD Saunders (E6)
Florida Avenue
OG Oglesby (E6)
TR Trelease (E6)

Graduate Halls
DN Daniels (B5)
SM Sherman (C3)

Family Housing
GG Goodwin/Green Apts (C5)
OD Orchard Downs Apts (East of F6

Certified Housing—Private
1P Armory House (D3)
2P Bromley Hall (C3)
4P Brown House on Coler (C6)
5P Christian Campus House (C6)
6P Europa House (C6)
7P Hendrick House (B6)
8P Illini Tower (D3)
9P Koinonia (C3)
10P McKinley Men's Residence Hall (C3)
11P Nevada House (D6)
12P Newman Hall (D4)
13P Newman House (D4)
14P Presby House (C3)
15P Stratford House (C3)
16P University YMCA (D4)
17P Nabor House (D6)
18P Evans Scholars (D3)

Prepared by the Office of Publications and Marketing. Revised 1

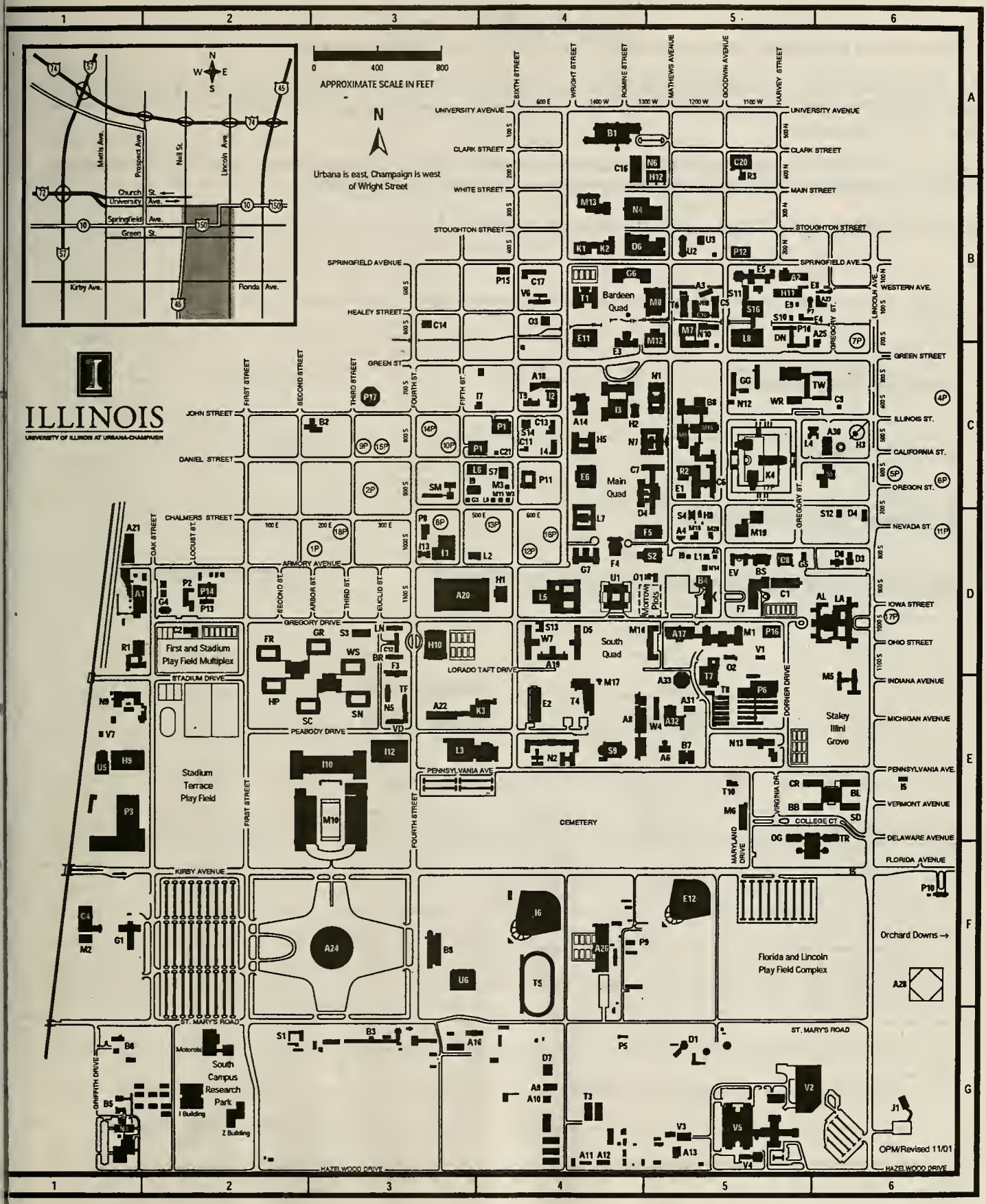

ILLINOIS
UNIVERSITY OF ILLINOIS AT URBANA-CHAMPAIGN
APPROXIMATE SCALE IN FEET
0 400 800
N
Urbana is east, Champaign is west of Wright Street
Bardeen Quad
Main Quad
South Quad
Morrow Plots
First and Stadium Play Field Multiplex
Stadium Terrace Play Field
Staley Illini Grove
CEMETERY
Florida and Lincoln Play Field Complex
Orchard Downs →
South Campus Research Park
Motorola
I Building
Z Building
OPM/Revised 11/01
UNIVERSITY AVENUE
CLARK STREET
WHITE STREET
MAIN STREET
STOUGHTON STREET
SPRINGFIELD AVENUE
HEALEY STREET
GREEN ST.
JOHN STREET
DANIEL STREET
CHALMERS STREET
ARMORY AVENUE
GREGORY DRIVE
STADIUM DRIVE
PEABODY DRIVE
LORADO TAFT DRIVE
PENNSYLVANIA AVE.
KIRBY AVENUE
ST. MARY'S ROAD
HAZELWOOD DRIVE
SIXTH STREET
WRIGHT STREET
ROMINE STREET
MATHEWS AVENUE
GOODWIN AVENUE
HARVEY STREET
FIRST STREET
SECOND STREET
THIRD STREET
FOURTH ST.
FIFTH ST.
OAK STREET
LOCUST ST.
ARBOR ST.
EUCLID ST.
DORNER DRIVE
VIRGINIA DR.
MARYLAND DRIVE
COLLEGE CT.
GRIFFITH DRIVE
LINCOLN AVE.
GREGORY ST.
WESTERN AVE.
ILLINOIS ST.
CALIFORNIA ST.
OREGON ST.
NEVADA ST.
IOWA STREET
OHIO STREET
INDIANA AVENUE
MICHIGAN AVENUE
PENNSYLVANIA AVE.
VERMONT AVENUE
DELAWARE AVENUE
FLORIDA AVENUE
Church St.
University Ave.
Springfield Ave.
Green St.
Kirby Ave.
Florida Ave.
Mattis Ave.
Prospect Ave.
Neil St.
Lincoln Ave.

UNIVERSITY OF ILLINOIS AT URBANA-CHAMPAIGN

OFFICE OF ADMISSIONS AND RECORDS

LATE REGISTRATION

This form should be completed when registration via UI Direct is no longer available for the term.

All Students must secure approval from the department office (department stamp) offering each course. **All *Undergraduate* students** must secure a Dean's signature from their College office. **All *Graduate* students** must secure the signature of their department head if required by the department.

Once completed with appropriate approvals, the student should take the form to the Records Service Center, 140 Admissions and Records Building, 901 W. Illinois Street, to complete registration and receive a billing statement.

This form should not be used to add a course(s) to an existing schedule.

NAME

SOCIAL SECURITY NUMBER | Net ID | COLLEGE

STUDENT SIGNATURE | DATE

ADVISOR APPROVAL (IF REQUIRED) | DATE

DEAN OR GRADUATE DEPARTMENT HEAD APPROVAL | DATE

Fall _____ Summer Term 1 _____

Spring _____ Summer Term 2 _____

CALL NUMBER	COURSE	COURSE NUMBER	SECTION	CREDIT	DEPARTMENT APPROVA

rvsd 1/01

Notes

2002

January

Sun.	Mon.	Tues.	Wed.	Thur.	Fri.	Sat.
		1	2	3	4	5
6	7	8	9	10	11	12
13	14	15	16	17	18	19
20	21	22	23	24	25	26
27	28	29	30	31		

February

Sun.	Mon.	Tues.	Wed.	Thur.	Fri.	Sat.
					1	2
3	4	5	6	7	8	9
10	11	12	13	14	15	16
17	18	19	20	21	22	23
24	25	26	27	28		

March

Sun.	Mon.	Tues.	Wed.	Thur.	Fri.	Sat.
					1	2
3	4	5	6	7	8	9
10	11	12	13	14	15	16
17	18	19	20	21	22	23
24 / 31	25	26	27	28	29	30

April

Sun.	Mon.	Tues.	Wed.	Thur.	Fri.	Sat.
	1	2	3	4	5	6
7	8	9	10	11	12	13
14	15	16	17	18	19	20
21	22	23	24	25	26	27
28	29	30				

May

Sun.	Mon.	Tues.	Wed.	Thur.	Fri.	Sat.
			1	2	3	4
5	6	7	8	9	10	11
12	13	14	15	16	17	18
19	20	21	22	23	24	25
26	27	28	29	30	31	

June

Sun.	Mon.	Tues.	Wed.	Thur.	Fri.	Sat.
						1
2	3	4	5	6	7	8
9	10	11	12	13	14	15
16	17	18	19	20	21	22
23 / 30	24	25	26	27	28	29

July

Sun.	Mon.	Tues.	Wed.	Thur.	Fri.	Sat.
	1	2	3	4	5	6
7	8	9	10	11	12	13
14	15	16	17	18	19	20
21	22	23	24	25	26	27
28	29	30	31			

August

Sun.	Mon.	Tues.	Wed.	Thur.	Fri.	Sat.
				1	2	3
4	5	6	7	8	9	10
11	12	13	14	15	16	17
18	19	20	21	22	23	24
25	26	27	28	29	30	31

September

Sun.	Mon.	Tues.	Wed.	Thur.	Fri.	Sat.
1	2	3	4	5	6	7
8	9	10	11	12	13	14
15	16	17	18	19	20	21
22	23	24	25	26	27	28
29	30					

October

Sun.	Mon.	Tues.	Wed.	Thur.	Fri.	Sat.
		1	2	3	4	5
6	7	8	9	10	11	12
13	14	15	16	17	18	19
20	21	22	23	24	25	26
27	28	29	30	31		

November

Sun.	Mon.	Tues.	Wed.	Thur.	Fri.	Sat.
					1	2
3	4	5	6	7	8	9
10	11	12	13	14	15	16
17	18	19	20	21	22	23
24	25	26	27	28	29	30

December

Sun.	Mon.	Tues.	Wed.	Thur.	Fri.	Sat.
1	2	3	4	5	6	7
8	9	10	11	12	13	14
15	16	17	18	19	20	21
22	23	24	25	26	27	28
29	30	31				

2003

January

Sun.	Mon.	Tues.	Wed.	Thur.	Fri.	Sat.
			1	2	3	4
5	6	7	8	9	10	11
12	13	14	15	16	17	18
19	20	21	22	23	24	25
26	27	28	29	30	31	

February

Sun.	Mon.	Tues.	Wed.	Thur.	Fri.	Sat.
						1
2	3	4	5	6	7	8
9	10	11	12	13	14	15
16	17	18	19	20	21	22
23	24	25	26	27	28	

March

Sun.	Mon.	Tues.	Wed.	Thur.	Fri.	Sat.
						1
2	3	4	5	6	7	8
9	10	11	12	13	14	15
16	17	18	19	20	21	22
23/30	24/31	25	26	27	28	29

April

Sun.	Mon.	Tues.	Wed.	Thur.	Fri.	Sat.
		1	2	3	4	5
6	7	8	9	10	11	12
13	14	15	16	17	18	19
20	21	22	23	24	25	26
27	28	29	30			

May

Sun.	Mon.	Tues.	Wed.	Thur.	Fri.	Sat.
				1	2	3
4	5	6	7	8	9	10
11	12	13	14	15	16	17
18	19	20	21	22	23	24
25	26	27	28	29	30	31

June

Sun.	Mon.	Tues.	Wed.	Thur.	Fri.	Sat.
1	2	3	4	5	6	7
8	9	10	11	12	13	14
15	16	17	18	19	20	21
22	23	24	25	26	27	28
29	30					

July

Sun.	Mon.	Tues.	Wed.	Thur.	Fri.	Sat.
		1	2	3	4	5
6	7	8	9	10	11	12
13	14	15	16	17	18	19
20	21	22	23	24	25	26
27	28	29	30	31		

August

Sun.	Mon.	Tues.	Wed.	Thur.	Fri.	Sat.
					1	2
3	4	5	6	7	8	9
10	11	12	13	14	15	16
17	18	19	20	21	22	23
24/31	25	26	27	28	29	30

September

Sun.	Mon.	Tues.	Wed.	Thur.	Fri.	Sat.
1	2	3	4	5	6	7
	8	9	10	11	12	13
14	15	16	17	18	19	20
21	22	23	24	25	26	27
28	29	30				

October

Sun.	Mon.	Tues.	Wed	Thur.	Fri.	Sat.
			1	2	3	4
5	6	7	8	9	10	11
12	13	14	15	16	17	18
19	20	21	22	23	24	25
26	27	28	29	30	31	

November

Sun.	Mon.	Tues.	Wed.	Thur.	Fri.	Sat.
						1
2	3	4	5	6	7	8
9	10	11	12	13	14	15
16	17	18	19	20	21	22
23/30	24	25	26	27	28	29

December

Sun.	Mon.	Tues.	Wed	Thur.	Fri	Sat.
	1	2	3	4	5	6
7	8	9	10	11	12	13
14	15	16	17	18	19	20
21	22	23	24	25	26	27
28	29	30	31			

Because your education
should have no boundaries...
study abroad!
The Study Abroad Office
115 International Studies Building
910 South Fifth Street, Champaign
http://www.ips.uiuc.edu/sao/index.shtml

HIRING STUDENTS!!!

The Operation and Maintenance Division is currently seeking University of Illinois Students to hire immediately for Student Custodian Positions.

PICK UP THE PHONE AND CALL FOR INFORMATION AND TO SET UP AN INTERVIEW!

333-4313

(Please call after 5 p.m.)

NEED CASH?

The following shifts are available:

SUNDAY-THURSDAY
9 P.M. - 1 A.M.
STARTING SALARY:
$8.25 / HOUR

SUNDAY-THURSDAY
11 P.M. - 3 A.M.
11 P.M. - 7 A.M.
STARTING SALARY:
$8.45 / HOUR

Office of the Dean of Students

www.odos.uiuc.edu

University of Illinois at Urbana-Champaign

Emergency Dean
300 Turner Student Services
333-0050

Lesbian, Gay, Bisexual and Transgender Concerns
322A Illini Union
244-8863

Student Assistance Center
300 Turner Student Services
333-0050

Greek Affairs
300 Turner Student Services
333-7062

New Student Programs
300 Turner Student Services
333-4057

Women's Programs
300 Turner Student Services
333-3137

LaCasa Cultural Latina
1240 W. Nevada, Urbana
333-4950

Parent Programs
300 Turner Student Services
333-7063

Office Hours: 8:30a.m. - 5:00p.m.
Monday - Friday
Emergency Dean 24 hours every day

Think About It

Wouldn't you rather have some BONNIE JEAN'S ...Delivered?

PIZZA...
GRINDERS...
CALZONES...

Simply the best

239-2001 URBANA & CAMPUS

239-2121 WEST CHAMPAIGN

Sterling University Fields

Free Internet
Free Cable
Free Utilities

117 Sterling Court
Savoy, IL 61874
www.sterlingfields@suttfields.com
Office Hours:
Monday - Friday 9:00-6:00
Saturday 10:00-5:00
Sunday 1:00-5:00

(217) 355-1579
Fax (217) 355-2781

New Dimension in Collegiate Housing

Sterling University Fields has the perfect apartment home. Be the first to occupy these fabulous apartments being leased individually. We are located just minutes from campus. This environment was created to optimize your opportunities to study, work, relax, or play in the manner in which you are accustomed. Our professional management team is now taking reservations for fall. We'll see you there!

Features/Amenities
- 24 Hr. State-of-the-art Fitness Center
- Tanning Bed
- **Free 24 Hr. Multi-media Computer Lab w/Internet Access 3 T1 Lines**
- Full Size Washer/Dryer Provided
- Private Bedroom w/Private Bath
- Track Lighting/Ceiling Fans
- Resort Style Pool & Oversized Hot Tub
- Jacuzzi
- 24 Hr. Game Room
- **All Utilities Paid Except Phone**
- **Visa/MC ACCEPTED**

STERLING UNIVERSITY Fields
Collegiate Residences
An SUH™ Community®
SUH™ is a trademark of SUH, Inc.

Floor Plans
2BR/2BA
3BR/3BA
4BR/2BA
4BR/4BA
Furnished & Unfurnished Units Available

Call for prices

F.Y.I.
- Accommodating Individual Leases
- Roommate Assistance Available
- 10 Month Leases Available
- Professional On-site Management
- Close to Campus/On Bus Route
- 24 Hr. Emergency Maintenance

Directions
From I-74 take Neil Street exit to Curtis Road. Turn left on Curtis Road. Turn right on First Street. See Leasing Office on the right.

Papa Murphy's®

TAKE 'N' BAKE PIZZA

Dough made fresh daily!

A full pound of three 100% real cheeses on every Family Size pizza!

Quality meats & garden fresh vegetables!

Because you bake it yourself, it is hot, fresh and ready when you are!

STUDENT DISCOUNT

$2.00 Off With Student ID
On Any Family Size
16 Inch Regular Price Pizza

Papa Murphy's TAKE 'N' BAKE PIZZA
114 N. Vine St., Urbana
217-344-7700

Not Valid With Any Other Offer
~ Phone Ahead! We'll Have It Ready! ~

Taking a study break?

Purse
Wallet
Keys
Backpack
Calculator

Take Your Stuff With You!

University of Illinois | Urbana-Champaign

it's always time
to think about
summer

Summer Session
is the perfect time
to take Illinois courses
on campus, in Chicago,
or at your own pace.

Check out your summer options:
www.conted.uiuc.edu/summer
summersession@uiuc.edu
217-333-6883 *or toll free* 877-455-2687

Watch for the Summer Session
2003 PREVIEW of courses
in early December 2002.

College Directory Publishing, Inc.

The leading publisher of campus telephone directories

is pleased to have been selected as the publisher of this high-quality directory product.

College Directory Publishing, Inc.
The Industry Standard for Campus Telephone Directories Since 1968

aroundcampus.com

For more information about how our printed directory products can benefit your school, contact Kris Korteweg, Director of University Sales at 800.466.2221 extension 231.

To see how our online yellow pages and white pages customized solutions can work for your school, contact Michael S. Paul, President and CEO at 800.466.2221 extension 228.

To advertise in this directory, please contact our Advertising Sales Department at 800.466.2221.

ILLINOIS STUDENT GOVERNMENT

Your Voice at Work

i is your voice @ work

Problems, questions...we've got answers!
www.isg.uiuc.edu - isg@uiuc.edu
297 Illini Union - 333-6543

NAVAL ROTC

NROTC EDUCATES AND TRAINS MATURE YOUNG MEN AND WOMEN FOR SERVICE AS NAVY AND MARINE CORPS OFFICERS!

Financial Aid Available for Qualified Students

Career Opportunities

- Surface Warfare Officer
- Naval Aviator
- Naval Flight Officer
- Submarine Officer
- Special Warfare Officer
- Marine Corps Officer

For More Information Contact:
Enrollment Officer
505 East Armory Ave.
Room 236C Armory Building
Champaign, IL 61820
(217) 333-1061

ILLINOIS
UNIVERSITY OF ILLINOIS AT URBANA-CHAMPAIGN

www.nrotc.navy.mil
www.uiuc.edu/colleges/naval_science

who said there are no good **[bars]** on campus?

The best bars on campus don't serve drinks, they serve their country. You see, when you complete Army ROTC and graduate, you'll be an officer and get a set of gold bars. (The kind you wear on your shoulder.) In the process, you'll have learned how to think on your feet. Be part of a team. Even be a leader. And an Army ROTC scholarship might have helped pay your way. *Register for an Army ROTC class today.* Because there's no better buzz than the sense of accomplishment.

LEADERSHIP EXCELLENCE

ARMY ROTC Unlike any other college course you can take.

Let us pay for school! Scholarships available!
Call Captain Trent Stevens at 333-1550 or Stevens4@uiuc.edu

don't wait
until the last
minute

Shop
Early!

get your
used textbooks
NOW
and save
up to 25%*

FOLLETT
[energy squared]™
Bookstore

Corner of Wright & Green
ph: 356-1368 - efollett.com

efollett
NEW & USED COLLEGE TEXTBOOK
.com

*over the cost of ne

C.
Il6 Uia
Spr 2003

ILLINOIS
UNIVERSITY OF ILLINOIS AT URBANA-CHAMPAIGN

spring

TABLE

20 03

Lowest Textbook Prices Backed by the T.I.S. 110% Guarantee

Simply the most. Simply the best. Simply T.I.S.

Used and New Textbooks

When you buy a textbook at T.I.S. but later find out that the same textbook* sold for less money at another bookstore on campus, don't worry, be happy. Bring us the proof and we'll refund 100% of the difference plus give you an additional 10% of the difference.

That's the T.I.S. 110% guarantee!

*New book price vs. new book price or used book price vs. used book price.

stick with us.

it's that simple.

Buy your textbooks at T.I.S. and look for this sticker. Carry the books around. Soak up the knowledge. And then return the books to us. Any book with this sticker guarantees you 50% of the original purchase price back in cash!

At T.I.S., we stick to our promise:
50% Buy Back Guaranteed!
But you gotta have the sticker.

T.I.S. COLLEGE BOOKSTORE

7 days a week	707 S. 6th Street	337.4900	tisbook.com

University of Illinois

at Urbana-Champaign

Introduction to the Timetable

The *Timetable* is the listing of course offerings for the term, and includes instructions on when, where, and how to register and drop and add classes; tuition and fees and billing information; academic calendar information; how to get a replacement ID card; etc. Therefore, please keep it for future reference. Updated information on course offerings is also available by checking *Timetable* course section information on the World Wide Web at **www.uiuc.edu/timetable** and from college and departmental advisers.

While every effort is made to provide accurate and up-to-date information, the University reserves the right to change without notice statements in the *Timetable* concerning rules, policies, procedures, tuition, fees, curricula, courses, or other matters. All course registrations are accepted subject to enrollment conditions set by the offering departments. In addition, colleges and departments reserve the right to:

IMPOSE ENROLLMENT requirements and prerequisites,

REASSIGN STUDENTS to other sections in a course,

WITHDRAW STUDENTS from certain courses or sections after enrollment,

CANCEL COURSE offerings or sections for legitimate educational reasons.

Students considering enrollment in military science, naval science, or air force aerospace studies courses should be aware that University policy prohibits discrimination on the basis of sexual orientation; students may enroll in these courses regardless of sexual orientation. As of the date of printing of this publication, students seeking to enroll in ROTC are not asked to disclose their sexual orientation. However, homosexual conduct is grounds for disenrollment from the program.

How to Use the World Wide Web *Timetable*

The *Timetable* is also on the campus network (UIUCnet), via a service called the "World-Wide Web" (WWW).

The WWW version allows convenient browsing of the *Timetable* with the following advantages:

TIMELINESS: including a real-time enrollment status for each section.

CROSS-REFERENCED INFORMATION: Every course is linked to more complete course descriptions found in the online Course catalog.

HELPFUL INFORMATION: Supplemental information is available, e.g., links to a campus map showing class locations.

YOU CAN SEARCH it via an easy-to-use index.

The WWW *Timetable* can be viewed on the network by using a browser program on a PC, Mac, or Unix system. Some common browsers are NCSA Mosaic, Netscape, or Internet Explorer. If you are familiar with using a WWW browser (i.e., if this computer jargon hasn't bewildered you), you may view the *Timetable* using the following URL (the "address" of the *Timetable* on the WWW):

www.uiuc.edu/timetable

A document explaining in greater detail how to view the WWW *Timetable* may be obtained at most CITES locations, including computer sites across campus and the CITES Help Desk (1420 DCL, 244-7000). Ask for "Using the WWW *Timetable* on the Campus Network." Consultants at the CITES Help Desk can also help you learn about WWW browsers.

The WWW browsers are available on all CITES computers, so you may view the WWW *Timetable* at any CITES lab.

Produced for the Office of Admissions and Records and the Office of Facility Management and Scheduling by the Office of Publications and Marketing. The University of Illinois is an equal opportunity, affirmative action institution. Printed on recycled paper with soy ink. 02.106.

Table of Contents

Calendars 4
Discovery Courses 26
Evening/half-semester courses 25-29
Final examination 31-33
General Information 24
General Education courses 25
Registration on U of I Direct
  Canceling 23
  Charges, Payments, and Refunds 19-23
  Locations 7
  Network ID and Password 7
  Part-Time, Late, and Visitor Registration. 19
  Procedures 5
  Questions and Answers 18
  U of I Direct Checklist 8
  U of I Direct Instructions 9
  U of I Direct SCREENS 10-17
Tuition and Fee Schedule 20
Withdrawal from the University 23
WWW Timetable 6

Course Listings

Accountancy ..... TT 1
Advertising ..... TT 2
Aeronautical and Astronautical Engineering ..... TT 3
African Languages-Linguistics ..... TT 4
African Studies ..... TT 4
Afro-American Studies ..... TT 5
Agriculture (see Agricultural, Consumer and Environmental Sciences)
Agricultural and Consumer Economics ..... TT 6
Agricultural Communications ..... TT 8
Agricultural Education ..... TT 8
Agricultural Engineering ..... TT 9
Agricultural, Consumer and Environmental Sciences ..... TT 9
Agricultural Mechanization (see Technical Systems Management)
Agronomy(see Crop Sciences)
Air Force Aerospace Studies ..... TT 10
American Civilization ..... TT 10
Anatomical Sciences (see Cell and Structural Biology)
Animal Sciences ..... TT 10
Anthropology ..... TT 12
Arabic-Linguistics ..... TT 14
Architecture ..... TT 14
Art—Narrative Media ..... TT 16
Art-Introduction to Art and Design ..... TT 17
Art-General and Professional Courses ..... TT 17
Art-Crafts ..... TT 18
Art-Education ..... TT 19
Art-Graphic Design ..... TT 19
Art-History of Art ..... TT 20
Art-Industrial Design ..... TT 21
Art-Painting ..... TT 21
Art-Photography ..... TT 22
Art-Sculpture ..... TT 23
Asian Studies ..... TT 23
Asian-American Studies ..... TT 24
Astronomy ..... TT 24
Atmospheric Sciences ..... TT 25
Aviation ..... TT 26
Bamana (see African Languages)
Biochemistry ..... TT 28
Bioengineering ..... TT 29
Biology ..... TT 29
Biophysics ..... TT 30
Botany (see Plant Biology)
Bulgarian (Slavic Languages And Literatures) ..... TT 31
Business ..... TT 31
Business Administration ..... TT 31
Business and Technical Writing ..... TT 34
Campus Honors Program ..... TT 34
Catalan-Spanish, Italian & Portuguese ..... TT 34
Cell and Structural Biology ..... TT 34
Center For Advanced Study ..... TT 35
Chemical and Biomolecular Engineering ..... TT 35
Chemistry ..... TT 36
Chinese-Asian Studies ..... TT 40
Cinema Studies ..... TT 41
Civil and Environmental Engineering ..... TT 41
Classical Civilization ..... TT 43
Committee on Institutional Cooperation ..... TT 44
Communications ..... TT 44
Community Health ..... TT 46
Comparative And World Literature ..... TT 48
Computational Science and Engineering ..... TT 50
Computer Science ..... TT 51
Coptic-Classics ..... TT 55
Crop Sciences ..... TT 55
Curriculum and Instruction ..... TT 57
Czech-Slavic Languages & Literature ..... TT 59
Dance ..... TT 59
Discovery Program in Law ..... TT 61
East Asian Languages and Cultures ..... TT 61
Ecology, Ethology, and Evolution ..... TT 62
Economics ..... TT 63
Educational Organization and Leadership ..... TT 66
Educational Policy Studies ..... TT 67
Educational Practice ..... TT 68
Educational Psychology ..... TT 69
Electrical and Computer Engineering ..... TT 71
Elementary and Early Childhood Education (see Curriculum and Instruction)
Engineering ..... TT 76
Engineering Honors ..... TT 76
English as a Second Language ..... TT 76
English as an International Language ..... TT 77
English Literature and American Literature ..... TT 78
Entomology ..... TT 82
Environmental Sciences (see Natural Resources and Environmental Sciences)
Environmental Studies ..... TT 82
Finance ..... TT 83
Fine and Applied Arts ..... TT 84
Food Science and Human Nutrition ..... TT 85
Forestry (see Natural Resources and Environmental Sciences)
French ..... TT 86
General Engineering ..... TT 88
Geography ..... TT 90
Geology ..... TT 91
German ..... TT 93
Germanic-Germanic Languages and Literatures ..... TT 94
Global Studies ..... TT 95
Graduate College ..... TT 95
Greek (Ancient)-Classics ..... TT 95
Health and Safety (see Community Health)
Hebrew (Modern and Classical)-Linguistics ..... TT 95
Hindi-Linguistics ..... TT 96
History ..... TT 96
Horticulture ..... TT 99
Human and Community Development ..... TT 100
Human Development and Family Studies ..... TT 101
Human Resource Education ..... TT 102
Humanities ..... TT 102
Industrial Engineering ..... TT 103
Integrative Biology ..... TT 104
Italian-Spanish, Italian, and Portuguese ..... TT 106
Japanese-Asian Studies ..... TT 107
Journalism ..... TT 107
Kinesiology ..... TT 109
Korean-Asian Studies ..... TT 112
Labor and Industrial Relations ..... TT 113
Landscape Architecture ..... TT 113
Latin-Classics ..... TT 114
Latin American Studies Program ..... TT 115
Latina/Latino Studies Program ..... TT 115
Law ..... TT 116
Leisure Studies ..... TT 117
Liberal Arts ..... TT 118
Library and Information Science ..... TT 119
Lingala (see African Languages)
Linguistics ..... TT 121
Manufacturing Engineering ..... TT 122
Materials Science and Engineering ..... TT 122
Mathematics ..... TT 124
MBA Program Administration ..... TT 129
Mechanical Engineering ..... TT 130
Medical Sciences ..... TT 132
Medieval Civilization Studies Program ..... TT 132
Meteorology (see Atmospheric Sciences)
Microbiology ..... TT 132
Military Science ..... TT 133
Molecular and Cellular Biology ..... TT 134
Music ..... TT 134
Natural Resources and Environmental Sciences ..... TT 143
Naval Science ..... TT 145
Neuroscience ..... TT 145
Nuclear Engineering (see Nuclear, Plasma, and Radiological Engineering)
Nuclear, Plasma, and Radiological Engineering ..... TT 146
Nursing Sciences ..... TT 147
Nursing, Medical Surgical ..... TT 147
Nursing, Public Health ..... TT 147
Nutritional Sciences ..... TT 148
Persian (see Linguistics)
Philosophy ..... TT 148
Physical Education (see Kinesiology)
Physics ..... TT 150
Physiology ..... TT 154
Plant Biology ..... TT 155
Plant Pathology ..... TT 156
Polish-Slavic Languages and Literatures ..... TT 156
Political Science ..... TT 157
Portuguese-Spanish, Italian, and Portuguese ..... TT 159
Program In Medieval Studies ..... TT 160
Psychology ..... TT 160
Rehabilitation Education ..... TT 164
Religious Studies ..... TT 164
Renaissance Studies ..... TT 166

continued on next page

Table of Contents *continued*

Rhetoric and Composition ..... TT 166
Rural Sociology ..... TT 168
Russian-Slavic Languages and Literatures . TT 168
Russian and East European Studies ..... TT 168
Sanskrit-Linguistics ..... TT 169
Scandinavian-Germanic Languages
and Literatures ..... TT 169
Secondary Education (see Curriculum and
Instruction)
Second Language Studies ..... TT 169
Serbo-Croatian-Slavic Languages
and Literatures ..... TT 169
Slavic-Slavic Languages and Literatures ... TT 169
Social Work ..... TT 169
Sociology ..... TT 170
Soils (see Natural Resources and
Environmental Sciences)
Spanish-Spanish, Italian, and Portuguese ... TT 172
Special Education ..... TT 175
Speech and Hearing Science ..... TT 176
Speech Communication ..... TT 177
Statistics ..... TT 180
Swahili (see African Languages)
Swedish (see Scandinavian)
Technical Systems Management ..... TT 181
Technology and Management ..... TT 181
Theatre ..... TT 181
Theoretical and Applied Mechanics ..... TT 184
Ukrainian-Slavic Languages and
Literatures ..... TT 185
Urban and Regional Planning ..... TT 185
Urdu (see Hindi)
Veterinary Biosciences ..... TT 186
Veterinary Clinical Medicine ..... TT 187
Veterinary Pathobiology ..... TT 189
Vocational and Technical Education
(see Human Resource Education)
Wolof (see African Languages)
Women's Studies ..... TT 191

Calendars

Registration for Spring Semester 2003 Courses

important dates

Oct 22, 2002	Invitation to Register available at www.oar.uiuc.edu/current
Nov 4	Early Registration begins for continuing students
Dec 23	Registration schedules available at www.oar.uiuc.edu/current
Jan 21, 2003	First day of instruction
Jan 21, 5:00 PM	Deadline to clear encumbrances and register without penalty
Feb 7	Payment due

General Academic Calendar

Nov 4, 2002	Registration begins (continuing students only)
Jan 21, 2003	First day of instruction
Jan 21, 5:00 PM	Deadline to register without penalty
Jan 22, 8:00 AM	Late registration begins
Jan 24 - 31	Registration of part-time nondegree students without penalty
Jan 27, 5:00 PM	Deadline to suppress directory information
Jan 20	Martin Luther King Jr., Birthday (all-campus holiday)
March 11	Midsemester grades mailed to freshmen
March 17	Second half-session courses begin (nontraditional courses may begin earlier or later)
Mar 22, Sat, 1:00 PM – Mar 30, Sun	Spring break
April 7	Registration begins for fall 2002 and summer terms 1 and 2
May 7	Last day of instruction
May 8	Reading day (no classes, no final examinations)
May 9 - 16	Final examination period
May 18	Commencement

Undergraduate Student Academic Deadlines

Jan 24	Add a first half-session course
Jan 31	To reduce program and receive refund if moving to a lower credit range
Jan 31	Add a semester course
Feb 14	Drop a first half-session course
March 14	Drop a semester course
March 14	To remove an Ex grade from previous semester to prevent change to an F grade
March 21	Add a second half-session course
April 4	Deadline to withdraw from the University and receive the minimum 40% pro-rata refund
April 18	Drop a second half-session course

To elect credit-no credit or to change credit-no credit to regular grade basis in a:

Feb 14	first half-session course
March 14	semester course
April 18	second half-session course

For refund information, see page 23.

Graduate Student Academic Deadlines

Jan 31, 5:00 PM	To reduce program and receive refund if moving to a lower credit range
Feb 13	Add first half-session course
Feb 28	Add a semester course
Feb 28	Drop first half-session course
April 4	Deadline to withdraw from the University and receive the minimum 40% pro-rata refund
April 11	Add second half-session course
April 18	Drop a semester course
May 5	Drop second half-session course

Future Academic Calendars

Summer Sessions 2003

May 19, Mon	Term 1 instruction begins
May 26, Mon	Memorial Day observed
June 16, Mon	Term 2 instruction begins
July 4, Fri	Independence Day observed
Aug 7, Thurs, Noon	Term 2 instruction ends
Aug 7, Thurs,1:00 PM	Term 2 reading day
Aug 8, Fri - Aug 9, Sat	Term 2 final examinations

Fall Semester 2003

Aug 27, Wed	Instruction begins
Sept 1, Mon	Labor Day
Nov 22, Sat, - Nov, 30, Sun	Thanksgiving vacation
Dec 12, Fri	Instruction ends
Dec 13, Sat	Reading day
Dec 15, Mon - Dec 20, Sat	Final examinations

Spring Semester 2004

Jan 19, Mon	Martin Luther King, Jr., birthday
Jan 20, Tues	Instruction begins
Mar 20, Sat 1:00 PM - Mar 28, Sun	Spring vacation
May 5, Wed	Instruction ends
May 6, Thurs	Reading day
May 7, Fri - May 14, Fri	Final examinations
May 16, Sun	Commencement

Summer Sessions 2004

May 17, Mon	Term 1 instruction begins
May 31, Mon	Memorial Day observed
June 14, Mon	Term 2 instruction begins
July 5, Mon	Independence Day observed
July 12, Mon	Term 2 second half-term
Aug 5, Thurs, Noon	Term 2 instruction ends
Aug 5, Thurs, 1:00 PM	Term 2 reading day
Aug 6, Fri - Aug 7 Sat	Term 2 final examinations

Notice to Commencement Participants

Graduates participating in a campuswide Commencement ceremony (as well as most unit Convocation ceremonies) are required to wear appropriate academic attire. Candidates from all colleges may be measured for caps and gowns in Room 210 (General Lounge) of the Illini Union at any one of the following times:

Wednesday, April 2	10:00 AM – 3:00 PM
Tuesday, April 15	10:00 AM - 3:00 PM
Monday, April 28	10:00 AM - 3:00 PM

Additional opportunities to order regalia will be available via the Web. You are strongly advised to order a cap and gown if there is even a slight possibility of participating in a graduation ceremony. Rental fees are assessed only if the attire is picked up during the cap and gown distribution period. **You must order your cap and gown by April 28.** Campuswide Commencement guest tickets for all but doctoral candidates will be issued at the time of cap and gown measurement or may be picked up at the Illini Union Campus Information Desk or the Assembly Hall Ticket office. Doctoral candidates will receive their tickets from the Graduate College. Tickets are not required for participants.

General Information

Addresses and Phone Numbers are Important

Have you moved recently or since you were last enrolled? Be sure to keep the Office of Admissions and Records informed of your current address and telephone number. That way you will not miss receiving important registration, college, and related information.

Each student is responsible for keeping the following addresses current on **U OF I DIRECT**:

LOCAL ADDRESS (for mail sent during the term; this address is automatically updated for students living in University residence halls)

PERMANENT ADDRESS (for mail sent between terms)

EMERGENCY ADDRESS

You may also update your telephone information on **U OF I DIRECT**.The University phone operators' listings, the Student/Staff Directory, and your entry to the online phone book will include the phone number listed in **U OF I DIRECT**.

Student Records Policy

It is University policy to comply fully with the Family Educational Rights and Privacy Act of 1974 as amended. The University will not disclose information that it maintains as part of its normal course of business without the consent of the student. For complete information concerning record release and student access rights, refer to Rules 60 through 68 in the August 2002 *Code of Policies and Regulations Applying to All Students*. (The *Code* is available on the Web at **www.uiuc.edu/admin_manual/code**.)

The University has designated certain categories of information as directory information. Students' consent to release this information is implied. A currently enrolled student may instruct the University to withhold one or both categories of directory information by submitting a request form to the Office of Admissions and Records prior to the end of the fifth day of instruction for a term. Regardless of a student's enrollment status, a request to withhold directory information remains in force until the student submits a subsequent request removing the restriction. Forms may be obtained and filed at the Records Service Center, 901 W. Illinois Street.

Personal Information

- The student's name
- Addresses
- Telephone numbers
- Date of birth
- Weight and height, if an athletic team member

Academic Information

- The student's name
- College
- Curriculum and major field of study
- Class level
- Dates of attendance
- Full- or part-time status
- Institutions previously attended
- Degrees, honors, and certificates received or anticipated
- Eligibility for membership in registered University honoraries
- Participation in officially recognized activities and sports

If a student has elected to withhold either personal or academic information, the University will respond to inquiries as follows: **"The student has instructed us not to reveal this information."**

If a student has elected to withhold both categories of directory information, the University will respond to inquiries as follow: **"There is no information available for any student by that name."**

Identification Cards

Each student is issued a permanent photo identification card which must be retained by the student while registered at the University. The ID card remains the property of the University, and any student who alters or intentionally mutilates a University ID card, who uses the ID of another, or who allows his or her ID card to be used by another may be subject to discipline. A charge of $20 (amount subject to change) is assessed for replacing each lost, mutilated, confiscated, or stolen photo ID card.

You are required to present your ID card for identification purposes at the request of an agent of the University when the agent is acting in the performance of his or her supervisory or security function (e.g., examination proctor, police officer, residence hall director or adviser, recreational facility supervisor, ticket taker, or usher). You may be subject to discipline if you refuse to provide your University ID card when requested by an agent of the University.

When performing his or her duties, an agent of the University may confiscate your ID card if an individual other than yourself attempts to use the card to represent him/herself as a duly registered student, if the ID card you present is not valid at the time you attempt to represent yourself as a duly registered student, or if the ID card has been reported as lost, stolen, or replaced.

If you cannot find your ID card, go to the Campus ID Center immediately and complete a Lost/Stolen Property Report.

Questions regarding the issuance of ID cards may be directed to the Campus ID Center, Room 204 Illini Union Bookstore, 809 South Wright Street, or call 244-0135.

Nondiscrimination Statement

The commitment of the University at the most fundamental principles of academic freedom, equality of opportunity, and human dignity requires that decisions involving students and employees be based on individual merit and be free from invidious discrimination in all its forms.

It is the policy of the University of Illinois not to engage in discrimination

or harassment against any person because of race, color, religion, sex, national origin, ancestry, age, marital status, disability, sexual orientation, unfavorable discharge from the military, or status as a disabled veteran or a veteran of the Vietnam era and to comply with all federal and state nondiscrimination, equal opportunity, and affirmative action laws, orders, and regulations. This nondiscrimination policy applies to admissions, employment, and access to and treatment in the University programs and activities. Complaints of invidious discrimination prohibited by University policy are to be resolved within existing University procedures.

For additional information on the equal opportunity, affirmative action, and harassment policies of the University, or information on Title IX, ADA, or 504, please contact: for the Urbana-Champaign campus: Associate Chancellor William Trent, Third Floor East, Swanlund Administration Building, MC-304, 601 East John Street, Champaign, IL 61820, 333-4238; or Director Larine Cowan, First Floor West, Swanlund Administration Building (MC-304), 601 East John Street, Champaign, Illinois 61820; 333-0885.

Students with Disabilities

Students with disabilities who have not registered for services with the Division of Rehabilitation Education Services, 1207 S. Oak Street, and who wish to request accommodations for any or all of the classes in which they are registering should contact the coordinator for Student Services with the Division at 333-4602 (voice) or 333-1970 (TTD).

Compliance with State Immunization Law

Each admitted applicant entering the University after July 1, 1989, is subject to the requirements of Illinois Public Act 85-1315, which requires students to provide evidence of immunity to certain vaccine-preventable diseases. All students subject to the provisions of this law have received a copy of the McKinley Health Center Student Health Report Form with their Notice of Admission. Students who fail to return the form by the date shown are encumbered for the next term. Students who fail to comply with state law before the start of the next term are prohibited *by law* from enrolling in that or any subsequent term.

Health and Safety

Important information about alcohol and other drugs and about campus safety is available at **www.uiuc.edu/safety/report/**.

In compliance with federal law, this information describes campus policies and resources to help you manage your health and safety.

Semester Hour Requirements

Undergraduate students are required to pursue a normal program of study, which varies by college and curriculum. More or less than a normal program may be permitted only by authority of the dean of the college or his/her designated representative.

For undergraduate, graduate, and professional students, the minimum program required in a semester for receipt of maximum educational benefit payments under the Veterans Readjustment Benefits Act of 1966 and receipt of social security benefits as a dependent is 12 semester hours or 3 units.

Classification of Students

The Registrar's Office uses only the following definitions in the classification of enrollment:

Full-time Students:	**Undergraduates**	**Graduate**
Fall/Spring Semesters	12 or more hours	3 or more units
Half-time Students:		
Fall/Spring Semesters	6–11.5 hours	1.5–2.75 units
Class Level:		
Freshmen	0–29.9 hours	
Sophomores	30–59.9 hours	
Juniors	60–89.9 hours	
Seniors	90 hours and above	

Graduate students are certified as advancing one year of study if they were registered in two semesters. Graduate students on a consecutive summer-session-only pattern are advanced one year after completion of three eight-week summer sessions. A graduate student may not be certified as having advanced one year more than once within a twelve-month period.

Intercampus Enrollment Program

The Intercampus Enrollment program is intended to allow students at one campus of the University the opportunity to take advantage of opportunities unique to another campus of the University without having to transfer. It is not designed to replace concurrent enrollment or transfer. The program also provides for summer enrollment at another University campus should financial aid be required. For complete information see the Web site at **www.uoapa.uillinois.edu/intercamp/intercampus.html**.

Transcripts of Courses and Grades

A student in debt to the University is not entitled to receive a diploma or an official statement or transcript of credits until the indebtedness has been paid or suitable arrangements for payment have been made, unless the student has pending a bankruptcy petition seeking a discharge of all such indebtedness, or such indebtedness has been discharged.

A student who graduates or withdraws from the University and has an outstanding loan from the University of Illinois will not be issued a transcript until he/she has completed an exit interview with the Office of Student Accounts and Cashiers, 162 Henry Administration Building.

The charge for an official transcript is $5 per copy (amount subject to change). The charge for a written certification of enrollment or other data is $4 per copy. The charge for additional copies *ordered at the same time and sent to the same address or picked up* is $2 per copy.

Transcripts may not be ordered by telephone. They must be ordered using the World Wide Web at **www.oar.uiuc.edu/records/transcript.html**, or by mail addressed to the Transcript Department, University of Illinois at Urbana-Champaign, 901 W. Illinois Street, Urbana, IL 61801. A check or money order made payable to University of Illinois must accompany the order. Payment may also be made using Visa, MasterCard, or Discover Card.

Campus Services

Admissions

Office of Admissions and Records
901 W. Illinois
217-333-0302, or college offices
Web site: **www.oar.uiuc.edu/**

Certified (Off-Campus) Housing

400 Clark Hall
1203 S. 4th St.
217-333-1420

Dean of Students Office

300 Turner Student Services Bldg.
610 E. John St.
217-333-0050

Family Housing

1841A Orchard Place
217-333-5656

Financial Aid

Office of Student Financial Aid,
2nd Floor Student Services Arcade
620 E. John St.
217-333-0100

Housing

Summer Residence Hall Housing Information
(undergraduate and graduate)
110 Wardall Hall
217-333-1766
Web site: **www.housing.uiuc.edu/conference**
Email: confhsng@uiuc.edu

I.D. Center

2nd Floor Illini Union`Bookstore
809 S. Wright Street
217-244-0135

Summer Session Office, Continuing Education

202 University Centre
302 E. John St.
217-333-6883
Web site: **www.conted.uiuc.edu/ceps/SS/SumSess.html**
Email: sumsess@c3po.ceps.uiuc.edu

Registration Services

901 W. Illinois
217-333-0210
Web site: **www.oar.uiuc.edu/**
Email: registration@oar.uiuc.edu

Related Services

To obtain or ask about:	Go to:
Appointment Waivers	Records Services Center 901 W. Illinois 217-333-0210
Fellowships	Fellowship Office Graduate College 209 Coble Hall 801 S. Wright 217-333-0036
Health Insurance exemptions and/or dependent coverage	Student Health Insurance 807 S. Wright 217-333-0165
Registration Statement of Charges and Aid	Student Accounts and Cashiers Window 7, 100 B Henry Admin. Bldg. 506 S. Wright 217-333-2180
Residency status and tuition and fees	Records Service Center 901 W. Illinois 217-333-0210

Welcome To U OF I DIRECT Registration

When you use your Network ID and password to access **U OF I DIRECT** from personal computers at multiple locations on campus (or via dial-up with modem), you will be welcomed to **U OF I DIRECT** registration, followed by a request to verify your local address and the Main Menu of Options. You then select an option by pressing the appropriate key(s) on the keyboard.

A registration checklist and Schedule Planning Form, included in the *Timetable*, will help you develop your schedule before you log onto **U OF I DIRECT**.

You will be assigned a Registration Time based on the number of hours/units completed or in progress, according to campus policy.

Through **U OF I DIRECT** you can:

- REGISTER and add/drop classes
- UPDATE your address and telephone information
- PROVIDE information on appointment/graduation status
- OBTAIN a copy of your early registration schedule

Some classes are listed in the *Timetable* as "authorization only." Contact the department for approval before using the **U OF I DIRECT** system to register in one of these classes.

The **U OF I DIRECT** system will control for Registration Time; class size, academic program, maximum credit, advising hold (if applicable), and encumbrances. If an advising hold has been placed on your record, it must be removed before you can register. You should resolve all encumbrances as soon as possible. If you have an encumbrance on your record, access to **U OF I DIRECT** to register or to drop or add classes will be blocked approximately three weeks prior to the first day of instruction. **If you have an encumbrance on your record as of 5:00 PM the first day of instruction, your course registration for the term will be cancelled.** You can avoid having your course registration cancelled by resolving encumbrances.

Assistance using **U OF I DIRECT** will be available at the Records Service Center, 901 W. Illinois Street, from 8:30 AM until 5:00 PM, Monday through Friday. If you need information or assistance using **U OF I DIRECT**, contact: registration@oar.uiuc.edu or call 333-6565.

Student Responsibility

YOU ARE RESPONSIBLE for knowing and adhering to the policies, deadlines, and procedures in the *Timetable*. Careful reading of the various sections of this booklet will help you avoid enrollment problems.

U OF I DIRECT is the University system to register for courses by computer. When you do so, you agree to pay tuition and fees to the University according to the payment policies and schedules adopted by the Board of Trustees. If you wish to cancel your registration, and thus avoid payment of tuition and fees charges, you must do so by 5:00 PM of the first day of instruction.

Unauthorized use of University of Illinois computer systems, data, or resources; unauthorized use of another individual's identification, account, or password; or an attempt to gain unauthorized access is prohibited by University policy and may constitute a violation of Illinois state law. Access to U OF I DIRECT will be terminated if you are found to be making excessive unsuccessful registration attempts.

AS AN ENROLLED STUDENT, you are responsible for knowing and complying with the regulations of the University, your college, and the departments offering the courses you are taking, and for fulfilling the requirements for your particular degree. You may obtain the regulations of your college at the college office.

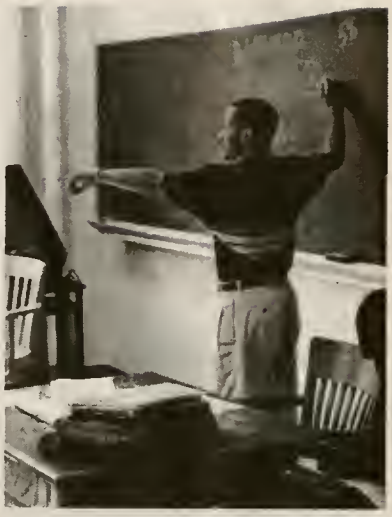

You are expected to conduct yourself at all times in accordance with accepted principles of responsible citizenship and with due regard for the rights of others.

You are advised to obtain a copy of the *Code of Policies and Regulations Applying to All Students*. That publication is available for inspection at college and departmental offices and libraries, at the Illini Union Information Desk, the Student Organizational Complex in the Illini Union, in the lobby of the Turner Student Services Building, and at the Records Service Center, 901 W. Illinois Street. The *Code* is also available on the Web (**www.uiuc.edu/admin_manual/code**).

NOTICE

The Family Educational Rights and Privacy Act affords students certain rights with regard to their educational records. See **www.oar.uiuc.edu/current/ferpa.html** (Notice of Rights with Respect to Educational Records) for the complete text of the Notification of Rights and page 6 of this document for additional information concerning educational records.

Registration Procedures

Registration Time - Invitation to Register

All eligible continuing and re-entry students are assigned a Registration Time, according to priorities established by campus policy. The Registration Time is the first time a student can access U OF I DIRECT registration for the term. You will be informed of your Registration Time in your Invitation to Register, available at **www.oar.uiuc.edu/current/grades.html**. Within each priority grouping, Registration Times are assigned in intervals first by the number of hours earned plus the number of hours (if any) in progress. Further assignment, as necessary, is done randomly by student ID number.

Eligibility to Register

In general, students currently enrolled in Illinois degree programs can register early for the 2003 spring semester. You may **not** register early if you are:

- A part-time nondegree student.
- A student who will graduate before the spring semester begins, unless you have been admitted to an Illinois graduate, professional, or second baccalaureate degree for spring semester 2003.
- A student newly admitted to a University degree program. Information about your initial registration procedures will be included in your Notice of Admission.

Advising Hold

Academic advising is recommended for all students and is required in most programs. You are encouraged to meet with your adviser to discuss your plan of study before using U OF I DIRECT to register.

An advising hold may be placed on your record if you are in a college/department in which advising is a mandatory prerequisite to registration. In such cases you must complete an advising session before your college/department will clear you to enroll using U OF I DIRECT. For additional information on the advising hold, please contact your college office.

Encumbrances

Academic and administrative offices may place encumbrances on your record for academic reasons, funds owed to the University, judicial reasons, and for failure to meet medical/immunization requirements. If you have an encumbrance(s) on your record, resolve it with the appropriate campus office as soon as possible. You will be informed of any encumbrance(s) on your Invitation to Register, on your Official Class Schedule and each time you access U OF I DIRECT. An encumbrance will not prohibit you from participating in early registration. You can continue to use the system to make course changes until approximately three weeks prior to the beginning of the term.

All encumbered students will be blocked from access to the U OF I DIRECT registration sequence approximately three weeks prior to the beginning of the term. Students will be alerted to the presence of any encumbrance(s) on the Official Class Schedule and directed to the appropriate office(s) to resolve them. **Failure to resolve the encumbrance(s) prior to 5:00 PM of the first day of instruction will result in cancellation of your course registration for the term.**

Enrollment Requirements and Prerequisites

Many courses carry prerequisites and other enrollment requirements such as "consent of instructor," "enrollment limited to majors," "seniors only," "honor students," etc. These requirements are listed with each course and many are computer controlled. You are expected to comply with these prerequisites and enrollment requirements. Failure to do so may result in your being removed from the course. Should you have questions regarding these requirements, please contact the teaching department.

"Authorization Only" Courses

Some courses require departmental authorization prior to registration. If you are interested in an "authorization only" course listed in the *Timetable* you should consult the teaching department prior to your Registration Time. If you meet the enrollment requirements for the course, the department will authorize you online to enroll in the course. You, in turn, must register for the course using U OF I DIRECT.

Maximum/Minimum Enrollment Levels

The maximum amount of credit in which a student can enroll without special overload approval from his/her college office is:

Fall and Spring Terms	
Undergraduates	18 hours
Graduate, Vet Med, Medicine	5 units (20 hours)
Law	16 hours
Summer Term 1	
Undergraduates	4 hours
Graduate, Vet Med, Medicine	1½ units (6 hours)
Law	6 hours
Summer Term 2	
Undergraduates	9 hours
Graduate, Vet Med, Medicine	3 units (12 hours)
Law	6 hours

Should you wish to enroll above the established maximum, consult your college office.

U OF I DIRECT will display a warning message if you are not enrolled in a full course load for the term. Enrollment below the minimum may jeopardize your financial aid status, progress towards a degree, or visa status if you are an international student. Full-time enrollment for undergraduate students is 12 or more hours, for graduate students, 3 or more units.

During the fall and spring semesters, full-time undergraduate and professional students will not be permitted to reduce their credit load below 12 hours after the first day of instruction. College approval is required to carry a load of fewer than 12 hours.

Credit-No Credit

The credit-no credit grading option is designed to encourage students to explore areas of academic interest that they might otherwise avoid for fear of poor grades. All students considering this option are cautioned that many graduate and professional schools consider applicants whose transcripts bear a significant number of nongrade symbols less favorably than applicants whose transcripts contain none or very few. Likewise, in computing a preadmission grade-point average, some schools may convert the NC symbol to a failing grade because they do not know whether the actual grade was a D or F.

Credit-no credit courses are not counted toward the grade-point average, but are included as part of the total credit hours and are assessed as credit hours.

Instructors are not informed of those students in their classes who are taking work under the credit-no credit option, and they report the usual letter grades at the end of the course. These grades are automatically converted to CR or NC. Grades of C- or better are required to earn credit.

The credit-no credit option is not available on U OF I DIRECT. Should you wish to elect this option, please consult your college office or graduate department.

Policy on Intercollege Transfer

An intercollege transfer applicant is one who is currently registered in an undergraduate college at UIUC and who wishes to be considered for admission to another undergraduate college at UIUC. Intercollege transfer applicants are considered on the basis of the intercollege admission requirements of the new college and availability of space in the chosen programs. This policy does not apply to students in the Graduate College, a professional college, or the College of Nursing.

The campus has designated two periods each term for intercollege transfer. They are:

TWO WEEKS PRIOR to the beginning of the Registration Period for each term. Curriculum changes will not be allowed after registration begins.

ONE WEEK PRIOR to the start of instruction for the term and through the first week of instruction.

If you intend to apply for intercollege transfer, you should do so within these designated time frames. Your access to certain courses is dependent upon your college of enrollment.

Student Health Insurance

The University's Board of Trustees requires that all students be covered by a health insurance plan, either the University's Student Health Insurance Plan or a plan determined by the University to be equivalent. Request for exemption from the health insurance fee, purchase of dependent coverage, etc., are limited to specific time periods at the beginning of each semester. See Student Health Insurance Plan section on page 22 for deadline dates and instructions.

U OF I DIRECT Network ID and Password

To access U OF I DIRECT, you will use your Network ID (NetID) and NetID password. **All UIUC students are assigned a NetID and NetID password when they are admitted to the University.**

As with any computerized system, security of the data is a primary concern. In order to maintain the security of your student records and class schedule, it is imperative that you protect your NetID and NetID password. NEVER tell anyone your password. NEVER let anyone use your NetID and NetID password. The importance of your password is much like that of a bank card PIN—ALWAYS protect the privacy and security of your password. You are encouraged to change your password periodically to maintain the security of your NetID.

You may change your NetID password using a secure online Web page at **https://www-s.uiuc.edu/bluestem/kpasswd.cgi**. You may also change your password using a computer at any CITES lab. Staff at these locations can assist you. If you forget your password, go to the CITES Help Desk at 1420 DCL between 8:30 and 5:00 PM, Monday through Friday to have your password reset so you can resume using your NetID.

If you have questions or concerns about your NetID and password, contact the CITES Help Desk (1420 DCL, 244-7000). More information is about your NetID and NetID password is available at **www.cites.uiuc.edu/netid/**.

Locations - Where Can I Register?

U OF I DIRECT registration can be accessed from the following locations:

CITES Public Labs

(The hours of these labs may vary from term to term.)

English Building - Rm 8	244-0386 *
Nevada - 1203.5 W. Nevada	333-4371
901 W. Oregon	244-7513
Undergrad Library	244-2562
Wohlers Hall - Rm 70 A, B	333-4500
Everitt Lab - Rm 146	333-4936
Illini Union - First floor	244-7935
Illini Hall - Rm 23, 24	244-7530

*Four labs are identified as primary registration sites. These sites also offer free printing of your early registration schedule.

For more information on CITES public labs, see **www.cites.uiuc.edu/ics** or call 265-7483.

College-Designated Computer Labs

Some colleges have designated additional sites for U OF I DIRECT registration *for use by majors in their colleges.*

Agriculture	204 Ornamental Horticulture Building
Aviation	Building Q4, Willard Airport
CBA	OIM Lab (basement) David Kinley Hall
Communications	Gregory Hall RM 9 RM 14A RM 18A RM 18D RM 18E RM 27 RM 31
Education	10 Education Building
Engineering	Engineering Workstation Labs 408 Engineering Hall 252 Everitt Lab 343 M E Laboratory 57 Grainger Library, 4th Floor
Law	40 Law Building
LIS	2A Library Information Science Building
Medicine	280 Medical Sciences Building
Nursing	280 Medical Sciences Building
Social Work	21 School of Social Work
Vet Med	Vet Med Basic Science Building RM 2281 RM 2271J Small Animal Clinic RM 240

For additional information on the availability of college sites, please contact the site staff or your college office.

University Residence Hall Computer Labs (closed during the summer)

University Residence Hall Computing Facilities are **available to students living in the residence halls.** Access to U OF I DIRECT Registration is available from Macintosh computers at these sites:

Allen	Adjacent to lower lobby
Busey-Evans	Evans 10
Clark	Room 45
Florida Avenue	Room 9
Gregory Drive	Adjacent to Forbes Main Lounge
Illinois Street	Townsend 28
Lincoln Avenue	Adjacent to North Rec Room
Peabody Drive	Weston tunnel area
Pennsylvania Ave	Babcock Lounge
Sherman	Room 40
Taft-Van Doren	Adjacent to Main Lounge

Dial-up Access via Modem

You may access U OF I DIRECT using a modem. For complete details, see the section entitled "U OF I DIRECT Registration Instructions."

U OF I DIRECT Registration Checklist

☐ Have Your U OF I DIRECT Registration Materials

To register for courses using U OF I DIRECT you need:

U OF I DIRECT Schedule Planning Form (located in the back of the *Timetable*)

YOUR Network ID and password

YOUR Registration Time from your Invitation to Register (available at www.oar.uiuc.edu/current/grades.html or contact the Records Service Center, 901 West Illinois Street, 333-6565).

☐ Meet with Your Adviser

ACADEMIC advising is recommended for all students and is required in many programs.

DISCUSS with your adviser alternative course selections in case your first choice offerings are full or unavailable to you.

COMPLETE the Schedule Planning Form as a guide.

☐ Prepare for Enrollment Restrictions that May Be Placed by Departments

Consent Instructor/Authorization Required:

If you plan to select courses requiring consent of instructor or departmental approval, contact the department offering the course to obtain permission PRIOR TO registering via U OF I DIRECT. Approval to register in AUTHORIZATION ONLY courses is entered into the U OF I DIRECT system online by the department offering the course. You, in turn, must register for the course using U OF I DIRECT.

Independent Study Courses:

Independent study courses require the instructor's permission before registering. If you select an independent study course, obtain permission from the instructor PRIOR TO registering via U OF I DIRECT.

Courses with Prerequisites:

Many courses have prerequisites. The prerequisites are intended to help you succeed in the course. You are expected to comply with them. You may be removed from a course for failure to comply with the prerequisites.

Courses with Restrictions:

Some courses have restrictions which limit registration to students meeting certain criteria, e.g., college, curricula, year in school, honors, or placement test scores. Many restrictions are computer controlled. You may be removed from a course if you do not meet the course criteria. Consult the department offering the course if exceptions to these restrictions are required.

☐ Clear Advising Hold and Encumbrances

IF YOU HAVE an advising hold and/or an encumbrance(s) on your record, that information will appear on your Invitation to Register and in the U OF I DIRECT system.

THE ADVISING hold must be cleared online by your college or department before you can register using U OF I DIRECT.

AN ENCUMBRANCE should be resolved as soon as possible, but will not block your access to U OF I DIRECT registration until approximately three weeks prior to the first day of instruction for the term. **If you have an encumbrance on your record as of 5:00 PM on the first day of instruction, your course registration for the term will be cancelled.**

☐ Use a Computer on Campus (or via Modem) to Register

WITH THE foregoing steps completed, use your Schedule Planning Form (located in the back of the *Timetable*) as a guide to register in courses via U OF I DIRECT. There are multiple points of access to U OF I DIRECT conveniently located on campus. Many of these locations are listed in the *Timetable*. Dial-up access via modem is also available.

CONTINUING students can download the U OF I DIRECT software to their own computers and run the application over a modem. See **www.cites.uiuc.edu/uidirect/** for more information about downloading and installing this program. This software is not available to incoming students.

☐ Register for a Complete Schedule

YOU ARE advised to register for a complete schedule of courses for the term as soon as possible following your Registration Time.

ALTHOUGH additional seats may become available in a few courses, and additional sections may be added to some courses prior to the start of the term, you should not delay completing your schedule based on the assumption that seats will eventually become available in courses which have closed.

COMPLETE a workable course schedule early, even if every course is not your first choice.

☐ Verify Your Addresses

YOU ARE required to provide a local and a home address. If either is blank, U OF I DIRECT will require that you provide the addresses before you will be allowed to add courses.

MAKE CERTAIN that your local, home, and emergency addresses are correct so you don't miss any important information from the University.

☐ Graduate Students: Check Your Appointment

A GRADUATE student with a teaching or research appointment must choose menu option F from the U OF I DIRECT Main Menu. Select the letter that corresponds to the percent time of your appointment to ensure that you receive proper credit for your tuition and service fee waivers.

☐ If you expect to receive your degree at the end of the term . . .

BE SURE to check menu option E to petition for your degree.

U of I Direct Registration Instructions

Logging on to U of I Direct

Once at a computer on campus that has the U of I Direct registration software, use the following instructions to access the system. Carefully follow the provided instructions that explain the necessary way to exit the system. Failure to do so may compromise your password.

From a Macintosh on Campus

To log on:

Double click on the icon entitled "U of I Direct Registration". The location of this program will vary depending upon which computer you use. In the CITES public labs, the U of I Direct registration program can be found in MAC_APPS:Network services:U of I Direct. Alternatively, you can click on the U of I Direct button on the log in screen on a laboratory Macintosh.

A dialog box will prompt you to "Please enter your Network ID and password."

Press the <Tab> key until the Network ID field is highlighted.

Type in your Network ID.

Press the <Tab> key. The password field should be highlighted.

Type in your password.

Press <Return>. After a brief delay, you will see a message that says "Welcome to the U of I Direct System."

Follow the instructions on the screen to continue. Complete your registration.

To log off:

Choose option "X" on the Main Menu and press <Return>.

From the exit screen, choose "X" to exit the U of I Direct system and press <Return>.

Once you have chosen "X" to exit and pressed <Return>, the window should disappear, indicating that you have successfully exited the system.

From a PC on Campus

To log on:

Run the U of I Direct registration program. The location of this program will vary depending upon which computer you use. In the CITES public labs, the U of I Direct registration program can be found on the menu under "Network Services."

Double-click on the icon entitled "U of I Direct Registration."

When prompted at the "Enter your Network ID:", type in your Net ID at the prompt and press <Enter>.

Next the program will prompt you for your "Password:" Type in your Net ID password and press <Enter>. After a brief delay, you will see a message that says "Welcome to the U of I Direct System." (If this message does not display, you may have typed your Network ID or password incorrectly. Run the program again and try retyping your Network ID and password).

Follow the instructions on the screen to continue. Complete your registration.

To log off:

Choose option "X" on the Main Menu and press <Enter>.

From the exit screen, choose "X" to exit the U of I Direct system and press <Enter>.

Once you have chosen "X" to exit and pressed <Enter> from the exit screen, you will see some messages including "Tickets destroyed". You have successfully exited the U of I Direct system. If you are at a CITES lab, remember to log off from the machine, also.

Dial-up Access via Modem

If you have the necessary equipment (modem and a computer) AND you are a continuing student, you can install the U of I Direct software on your computer. See **www.cites.uiuc.edu/uidirect/** for directions.

If you have difficulty accessing U of I Direct with a modem, information and assistance is available from the CITES Help Desk (1420 DCL, phone 244-7000).

IMPORTANT NOTICE

Access to U of I Direct will be terminated if you are found to be making excessive unsuccessful registration attempts. The department office should be consulted if you need assistance in adding a particular course.

Answers To U OF I DIRECT Registration Questions

Should you have questions about U OF I DIRECT registration, or need help in registering, information and assistance is available from:

Records Service Center

901 W. Illinois Street

Walk-in: 8:30 AM through 5:00 PM, Monday through Friday
Telephone: 333-6565

Your College Office

Information about registration, program requirements, and advising is also available from:

Agricultural, Consumer, and Environmental Sciences
104 Mumford Hall

Applied Life Studies
107 Huff Hall

Aviation Admin Bldg
Willard Airport, Savoy

Commerce and Business Administration
214 David Kinley Hall

Communications
119 Gregory Hall

Education
120 Education Building

Engineering
207 Engineering Hall

Environmental Studies
1101 W. Peabody

Fine and Applied Arts
110 Architecture Building

Graduate College
See your adviser

Labor and Industrial Relations
205 Labor and Industrial Relations

Law
202 Law Building

Liberal Arts and Sciences
270 Lincoln Hall

Library and Information Science
501 E. Daniel

Medicine
190 Medical Sciences Building

Nursing
408 S. Goodwin Avenue

Office of Summer Session
202 University Centre
302 E. John Street

Social Work
1207 W. Oregon

Veterinary Medicine
2271G Veterinary Medicine Basic Sciences Building

Part-Time, Late, and Visitor Registration

Part-Time Nondegree Registration

If you are a part-time nondegree student, you may register between Jan 24 and Jan 31. To register, follow the instructions for late registration. Part-time nondegree students who register on these dates will not be charged the late registration fine.

Late Registration

> Conducted via U of I Direct from Jan 22 until Jan 31. To complete late registration during this time period, follow the prior instructions in the *Timetable* beginning at "U of I Direct Registration Checklist."

Students registering after Jan 31 lose the privilege of using U of I Direct. Beginning Feb 1, after you have met with your adviser and secured any required course approvals and clearances, bring your completed Late Registration Form to the Records Service Center, 901 W. Illinois Street to complete registration.

WARNING: Very late registrants are reported to lenders of student loans as NOT REGISTERED until mid-term.

There is a penalty for registering late. You will be assessed a late registration fine of $15 (amount subject to change) unless you are registering as a visitor.

Registration of Visitors

A visitor is only a listener in a class and may not participate in any class activities. Visitors are not permitted in laboratory, military, kinesiology (other than theory), or studio classes. Students on "dropped" status are not eligible to attend classes as visitors.

To register as a visitor, written approval is required on an official Visitor's Permit available either at the Records Service Center, 901 W. Illinois Street, or at your college office. After obtaining the form, proceed according to one of the following conditions:

> If you are a currently enrolled student: Obtain permission from the instructor of the class and the approval of the dean of your college.
>
> If you are a former student not currently registered: Obtain the approval from the instructor of the class and the dean of the college in which you were last registered.
>
> If you have not been previously registered at the University: Obtain the approval from the instructor of the class and the dean of the college in which the course is offered.
>
> If you are a staff employee of the University: In addition to obtaining other required approvals, you must secure the recommendation of the head of the department or unit in which you work.

After obtaining all required approvals on the Visitor's Permit form, bring the form to the Records Service Center, 901 W. Illinois Street to complete registration.

Registration-Related Services

Personnel will be available to answer questions and provide assistance at the following locations on the dates listed below:

Financial Aid
620 E. John Street 9:00 AM–5:00 PM

Health Insurance (exemption, reinstatement, Graduate dental and vision plan, dependent or extension coverage): 333-0165 or insure@uiuc.edu

Jan 20-Feb 7, 2003	Illini Union Bookstore Building 807 S. Wright Street, Suite 480 8:30 AM–5:00 PM

ID Cards (new or replacement)

Jan 13-24, 2003 *(closed Jan 20)*	210 Illini Union 9:00 AM–5:00 PM M-F
Other dates	Illini Union Bookstore (2nd floor) 9:00 AM–5:00 PM M-F

Duplicate Statements and Statement Recalculation
Window 7, 100 Henry Admin Bldg. 9:00 AM - 4:00 PM

Tuition and Fee Assessment; Appointment Waivers
Records Service Center, 901 W. Illinois Street
8:30 AM - 5:00 PM

Tuition and Fees

Registration Charges, Payments, and Refunds

Waivers and Exemptions

If you receive a waiver, you are assessed the amount of the charge but the amount is waived by University policy. Because you were assessed the charge, you are eligible to receive the benefits of the service provided by that charge.

If you are exempt from a particular charge, that charge is not assessed and therefore you are not eligible to receive the benefits of the services provided by the charge. If you have an exemption from any charge because you are registered in Credit Range IV, (law students Credit Ranges III, IV) you may obtain the benefits of the service provided by making individual arrangements. (See "Fees and How They Are Determined.")

Tuition and fee waivers are not granted for the Executive MBA or other full-cost programs. Detailed information on tuition and fee waivers and exemptions is published in the *Code of Policies and Procedures Applying to All Students*, which is available on the Web (**www.uiuc.edu/admin_manual/code**).

If you believe that you qualify for any of the waivers or exemptions, consult the staff at the Records Service Center, 901 W. Illinois Street.

Tuition and Fee Assessments

Tuition rates are determined by the University Board of Trustees. Assessment is based on your college and your class, curriculum of enrollment, your residency classification, and your credit range.

College of Enrollment

Your tuition rate is based in part on whether you are an undergraduate, graduate, or professional student. Among undergraduates in art, architecture, and music, there is a further differential between students in the lower (0-59.9 semester hours) and upper (60 semester hours or more) divisions. Undergraduate nondegree students are assessed at the upper-division rate. All students enrolled in engineering, chemical and life sciences, and art, architecture, and music, and the master's of business administration curricula are assessed a tuition surcharge.

Because the Professional Veterinary Medicine Program requires a full course of study each term, students in that curriculum are assessed a single tuition rate for each of the four years of the program.

Students enrolled in the nursing and medical sciences programs on the Urbana-Champaign campus are assessed tuition at Chicago campus rates. Fees are assessed at Urbana-Champaign campus rates.

Information about tuition rates for students in flight training, study-abroad, Executive MBA, and other special-cost programs may be obtained at the Records Service Center, 901 W. Illinois Street, registration@oar.uiuc.edu, or by calling 244-3216.

Residence Classification

Another factor in determining your tuition rate is your residence classification (resident or nonresident of Illinois as defined and determined according to regulations approved by the University Board of Trustees). Your classification is based on information you provide on your admission application and other credentials. Residency rules are available on the Web (**www.uoapa. uillinois.edu/residency.html**).

To request a change in your residency classification, obtain a petition at the Records Service Center, 901 W. Illinois Street. You must submit the petition by Feb 15 for the Spring Semester. If you fail to submit a petition within the allotted time period, you lose all rights to a change in status and adjustment of your assessed tuition for the term. Telephone 244-3216 for additional information.

Fees and How They are Determined

The fee schedule is fixed by the University Board of Trustees and is calculated on the basis of the number of semester hours or units of credit for which you are registered. Fees to be assessed this semester are:

General Fee: Supports certain fixed costs of fee-supported buildings (IMPE, Ice Arena, Assembly Hall, Illini Union, Athletic Facilities, etc.) on campus.

Service Fee: Supports salaries, programming, general expenses, and utilities for campus auxiliary service units such as the Illini Union, the Assembly Hall, and Campus Recreation. *(Students exempt from this fee because they are registered in Credit Ranges III & IV may obtain the services by paying the spring semester fee at a cashier's window in 100 Henry Administration Building by no later than 4:00 PM, Feb 14, 2003.)*

Health Service Fee: Supports salaries, programming, general expenses, and utilities for McKinley Health Center and the Counseling Center. *(Students exempt from this fee because they are enrolled in Credit Ranges III & IV may obtain the services by paying the spring semester fee at the McKinley Health Center Business Office by no later than 5:00 PM, Feb 14, 2003.)*

Health Insurance Fee: Covers the cost of premiums to the insurance carrier and the cost of administering the program.

Transportation Fee: Supports a campus and community busing plan for students. *(Students exempt from this fee because they are enrolled in Credit Ranges III & IV may obtain the services by paying the spring semester fee at the Division of Campus Parking by no later than 5:00 PM, Feb 14, 2003.)*

Flight Training Fee: Charged each student enrolled in flight training courses in addition to regular tuition and fee registration charges; based on the nature of each course.

Krannert Fee: Refundable; supports productions at the Krannert Center for the Performing Arts.

SEAL Fee: Refundable; assessed students registered on campus to supplement existing financial aid for needy students.

SORF: Refundable; supports the Student Legal Service and assists in funding programs and/or services of registered student organizations.

ISG Fee: Refundable; supports the activities of student government.

Students exempt from KCPA, SEAL, SORF, and ISG fees because they are registered in Credit Ranges III & IV may participate in them by paying a $22 fee at a cashier's window in 100 Henry Administration Building by no later than 4:00 PM, Feb 14, 2003. The charge will cover all four fees which may not be purchased separately.

For refund dates on all refundable fees, see the section "Refund of Special Fees."

Tuition and Fees Billings and Payments

Important Dates

Feb 7	Payment deadline if registered by 5:00 PM, Jan 31
Feb 1 and thereafter	Payment deadline is 4:00 PM on day of registration

Billings and payments for all registration charges, plus charges for University-operated housing, occur after classes begin. Billing is done on a Registration Statement of Charges and Aid which itemizes all registration charges, financial aid administered by the University, financial aid from external agencies (ISSC, VA, etc.), and any cash aid for which you are eligible. The statement also contains the date by which either full payment or the first payment on the installment plan (if approved) must be made. The availability of statements and the payment deadline dates are determined by when you register.

If you clear all encumbrances, and have classes on your record by the end of the first day of instruction (Jan 21), your Registration Statement of Charges and Aid will be mailed to your local address around Jan 24. Payment will be due on Feb 7. If your statement does not arrive by Jan 31, go to Window 7, 100 Henry Admin. Bldg. and request a duplicate. **IT IS YOUR RESPONSIBILITY AND OBLIGATION TO OBTAIN A STATEMENT AND TO PAY YOUR REGISTRATION CHARGES BY THE DUE DATE WHETHER OR NOT YOU RECEIVED A STATEMENT AT YOUR LOCAL ADDRESS.**

If you late register between Jan 24 and Jan 31, your payment will be due on Friday, Feb 7.

Your registration statement will be mailed to the local address you provide through U OF I DIRECT. You may make payment by U.S. mail, registration drop boxes (located in the Illini Union and the Henry Administration Building), or in person at a cashier's window in 100 Henry Administration Building.

If you register Feb 1 or any day thereafter, Registration Services will provide you with a registration document that must be paid by 4:00 PM on the day of registration at a cashier's window in 100 Henry Administration Building.

Payment Instructions

USE THE special registration drop boxes to return your payment. Do not use campus mailboxes.

ALLOW FIVE DAYS for delivery if you remit by U.S. mail.

DO NOT SEND CASH either through the mail or via the drop boxes.

IF PAYING WITH A DEBIT CARD, go to Window A in room 100 Henry Administration Building.

IF YOU MUST PAY IN CASH, pay at a cashier's window in 100 Henry Administration Building.

Where Can I Make Payment? If your payment deadline is Friday, Feb 7, you may use either U. S. mail or registration drop boxes (not campus mail boxes) to return your statement along with a check or money order in the correct amount. If you must pay in cash, go to a cashier's window in 100 Henry Administration Building.

Special registration drop boxes for payment of registration charges will be available until Friday, Feb 7, at the following locations:

HENRY ADMINISTRATION BUILDING (east and west entrances)

ILLINI UNION (southwest entrance)

Can I Pay by Installment? An installment plan for paying tuition and fees and single-student residence hall charges is available to students enrolled on campus. **This privilege is not extended to registration in extramural, correspondence, and Summer Term I courses, or to students to whom the privilege has been denied.**

Charges for the semester are collected in three installments; the first payable by the due date shown on the original statement, and the remaining installments payable in March and April.

A one-time finance charge of 1 percent of the total amount deferred, or $2 (amount subject to change), whichever is greater, is made against accounts being paid under the installment plan. An installment payment of charges becomes delinquent on the first day of the month following the date payment was due. Students with delinquent accounts exceeding the dollar limitation may be denied charging privileges.

If you either pay your registration charges on the installment plan or make no payment at all and then later either withdraw from the University or reduce your registration to a lower

credit range after the established refund deadline date for the semester, you are liable for the full amount of tuition and fees assessed.

What If I Don't Make Payment by the Due Date? The due date for payment either in full or by installment is printed on your statement. If you do not make full or first-installment payment by the scheduled due date shown on the statement, YOU WILL BE ASSESSED A $25 (amount subject to change) REGISTRATION LATE PAYMENT CHARGE that will be billed to your student account.

A delinquent service charge of 1½ percent or $2 (amount subject to change), whichever is greater, is added per month to delinquent student accounts. At any point in the semester, a student who has a delinquent account exceeding the dollar limitation may be denied charging privileges. The delinquent service charge is applied to all items charged to the student account and for which payment is delinquent.

If you are in debt to the University at the end of any term, you may not be permitted to register in the University again. You are not entitled to receive either a diploma or an official transcript of your credits until you have either paid the indebtedness or made suitable arrangements for payment, unless you either have a bankruptcy petition that seeks a discharge of all such indebtedness or all such indebtedness has been discharged.

Special Warnings about Payments. A penalty of $25 (amount subject to change) is assessed for each check you present to the University that is returned to the Office of Student Accounts and Cashiers because of insufficient funds or for other reasons. Check cashing privileges may be suspended when more than one check is returned to the University. In most cases, the person who endorses a two-party check is the one liable for any penalties charged if that check is returned.

Additional penalties, INCLUDING DISMISSAL FROM THE UNIVERSITY, may be imposed on students who permit their University accounts to become delinquent or who issue checks that are returned to the University unpaid.

Taxpayer Relief Act of 1997

Several new tax benefits became available to eligible students and their families with the enactment of the Taxpayer Relief Act of 1997. This legislation grants eligible taxpayers a tax credit for qualified higher education expenses. Two of those credits are the Hope Scholarship Credit and the Lifetime Learning Credit.

The University of Illinois' Web site contains information about the Taxpayer Relief Act including information from the Internal Revenue Service (IRS). For a full explanation of the tax credits, visit the Web Page on the Internet.

www.uoapa.uillinois.edu/TRA

Important: Please note that only the IRS or a tax professional can provide tax advice on this legislation. Contact one of these resources if you have questions about the law. The University cannot provide tax information or advice.

SCHEDULE OF TUITION, FEES, AND EXPENSES
2002-03 ACADEMIC YEAR
July-2002

Continuing Students (initially enrolled prior to May 6, 2001)

Semester Tuition and Fee Information (Fall or Spring) for Students Registered on Campus (Subject to Change)

Residency key: R=Resident N=Nonresident	FULL PROGRAM RANGE I 12 or more semester hours; 3 or more units		PARTIAL PROGRAMS RANGE II More than 5 and less than 12 semester hours; more than 1.25 and less than 3.0 units		RANGE III More than 0 and up to 5 semester hours; more than 0 and up to 1.25 units		RANGE IV Zero credit only	
UNDERGRADUATE	R	N	R	N	R	N	R	N
Tuition (Base Rate)	$2,151	$6,453	$1,434	$4,302	$717	$2,151	$359	$359
Engineering	$2,439	$6,741	$1,626	$4,494	$813	$2,247	$407	$407
Chem./Life Sciences	$2,439	$6,741	$1,626	$4,494	$813	$2,247	$407	$407
Art, Arch., Music (Lower)	$2,251	$6,553	$1,501	$4,369	$751	$2,185	$376	$376
Art, Arch., Music (Upper)	$2,351	$6,653	$1,568	$4,436	$784	$2,218	$392	$392
GRADUATE	R	N	R	N	R	N	R	N
Tuition (Base Rate)	$2,450	$6,787	$1,634	$4,525	$817	$2,263	$409	$409
Engineering	$2,738	$7,075	$1,826	$4,717	$913	$2,359	$457	$457
Chemistry/Life Sciences	$2,738	$7,075	$1,826	$4,717	$913	$2,359	$457	$457
Art, Architecture, Music	$2,650	$6,987	$1,767	$4,658	$884	$2,329	$442	$442
Lib & Info Sci	$2,700	$7,037	$1,800	$4,691	$900	$2,346	$450	$450
LAW	R	N	R	N	R	N	R	N
	$5,155	$11,699	$3,437	$7,799	$1,719	$3,900	$860	$860
MASTER OF BUS. ADMIN.	R	N	R	N	R	N	R	N
	$6,382	$10,845	$4,255	$7,230	$2,128	$3,615	$1,064	$1,064
MEDICINE	R	N	R	N	R	N	R	N
Entered since FA1998	$9,440	$22,505	$6,293	$15,004	$3,147	$7,502	$1,573	$1,573
NURSING	R	N	R	N	R	N	R	N
Undergraduate	$1,832	$5,496	$1,221	$3,664	$611	$1,832	$305	$305
Graduate	$3,689	$7,680	$2,459	$5,120	$1,230	$2,560	$615	$615
VETERINARY MEDICINE	R	N						
	$5,022	$13,558						

New students initially enrolled after May 6, 2001 will be assessed an additional $250.00 per semester
Lower Division: 0-59.9 semester hours
Upper Division:60 or more hours or nondegree
Students registered in Ranges III & IV are exempt from all but the General fee and Health Insurance fee. See the Timetable for details
For programs not listed, contact Registration Services, Admissions and Records 901 W. Illinois U

TABLE 3: Fees and Expenses: Students Registered on Campus (Subject to change)

Fall 2002 & Spring 2003 Fees (The asterisk [*] denotes fees for which a refund or exemption is available.)			
Ranges I-II:	**$723**	**Ranges III-IV:**	**$329**
Service	$168	Health Insurance*	$155
Health Service	$171	General	$174
Health Insurance*	$155		
General	$174		
Transportation	$33		
Krannert*	$5		
SEAL*, SORF*, ISG*	$17		

Graduate and professional students are assessed an additional $59 for health insurance

Estimated Undergraduate Expenses for an Academic Year 2002-03 (Subject to Change)	
Textbook and School Supplies	$770
Meals & Housing (includes double room and board (20 meals per week): and $16 Residence Hall Association dues)	$6,360
Travel Allowance to and from home§	$440
Personal Expense (includes non-provided meals and miscellaneous expenses at moderate level)	$1,954
Total (two semesters)	**$9,524**

§ An additional $310 should be allowed for students from states not adjacent to Illinois.

Students registered in Range IV (Ranges III & IV for law students) are exempt from all but the General fee and Health Insurance fee. See the timetable for details.
Students registered in ranges I and II during the Spring Semester 2003 may use McKinley health service through the first day of instruction of Summer Term 2

For information on:
Tuition and fee assessments (including flight training, off-campus courses, Executive MBA, and other special cost programs), exemptions, and refunds

Contact:
Registration Services registration@oar.uiuc.edu
901 West Illinois Street (217) 333-0210
Urbana IL 61801

University of Illinois grants, scholarships, loans, and employment; Federal grants and loans

Office of Student Financial Aid
620 East John Street
Champaign IL 61820 (217) 333-0100

SCHEDULE OF TUITION, FEES, AND EXPENSES
2002-03 ACADEMIC YEAR
July-2002

New students (initially enrolled after May 6, 2001)

Semester Tuition and Fee Information (Fall or Spring) for Students Registered on Campus (Subject to Change)

Residency key: R=Resident N=Nonresident	FULL PROGRAM RANGE I 12 or more semester hours; 3 or more units		PARTIAL PROGRAMS RANGE II More than 5 and less than 12 semester hours; more than 1.25 and less than 3.0 units		RANGE III More than 0 and up to 5 semester hours; more than 0 and up to 1.25 units		RANGE IV Zero credit only	
UNDERGRADUATE	R	N	R	N	R	N	R	N
Tuition (Base Rate)	$2,651	$6,953	$1,768	$4,636	$884	$2,318	$442	$442
Engineering	$2,939	$7,241	$1,960	$4,828	$980	$2,414	$490	$490
Chem./Life Sciences	$2,939	$7,241	$1,960	$4,828	$980	$2,414	$490	$490
Art, Arch., Music (Lower)	$2,751	$7,053	$1,834	$4,702	$917	$2,351	$459	$459
Art, Arch., Music (Upper)	$2,851	$7,153	$1,901	$4,769	$951	$2,385	$476	$476
GRADUATE	R	N	R	N	R	N	R	N
Tuition (Base Rate)	$2,950	$7,287	$1,967	$4,858	$984	$2,429	$492	$492
Engineering	$3,238	$7,575	$2,159	$5,050	$1,080	$2,525	$540	$540
Chemistry/Life Sciences	$3,238	$7,575	$2,159	$5,050	$1,080	$2,525	$540	$540
Art, Architecture, Music	$3,150	$7,487	$2,100	$4,992	$1,050	$2,496	$525	$525
Lib & Info Sci	$3,200	$7,537	$2,134	$5,025	$1,067	$2,513	$534	$534
LAW	R	N	R	N	R	N	R	N
	$5,655	$12,199	$3,770	$8,133	$1,885	$4,067	$943	$943
MASTER OF BUS. ADMIN.	R	N	R	N	R	N	R	N
	$6,882	$11,345	$4,588	$7,564	$2,294	$3,782	$1,147	$1,147
MEDICINE	R	N	R	N	R	N	R	N
	$9,940	$23,005	$6,626	$15,337	$3,314	$7,669	$1,657	$1,657
NURSING	R	N	R	N	R	N	R	N
Undergraduate	$2,332	$5,996	$1,554	$3,997	$778	$1,999	$389	$389
Graduate	$4,189	$8,180	$2,792	$5,453	$1,397	$2,727	$699	$699
VETERINARY MEDICINE	R	N						
	$5,522	$14,058						

Lower Division: 0-59.9 semester hours
Upper Division:60 or more hours or nondegree
Students registered in Ranges III & IV are exempt from all but the General fee and Health Insurance fee. See the Timetable for details
For programs not listed, contact Admissions and Records 901 W. Illinois U

TABLE 3: Fees and Expenses: Students Registered on Campus (Subject to change)

Fall 2002 & Spring 2003 Fees (The asterisk [*] denotes fees for which a refund or exemption is available.)			
Ranges I-II:	**$723**	**Ranges III-IV:**	**$329**
Service	$168	Health Insurance*	$155
Health Service	$171	General	$174
Health Insurance*	$155		
General	$174		
Transportation	$33		
Krannert*	$5		
SEAL*, SORF*, ISG*	$17		

Graduate and professional students are assessed an additional $59 for health insurance

Estimated Undergraduate Expenses for an Academic Year 2002-03 (Subject to Change)	
Textbook and School Supplies	$770
Meals & Housing (includes double room and board (20 meals per week): and $16 Residence Hall Association dues)	$6,360
Travel Allowance to and from home§	$440
Personal Expense (includes non-provided meals and miscellaneous expenses at moderate level)	$1,954
Total (two semesters)	**$9,524**

§ An additional $310 should be allowed for students from states not adjacent to Illinois.

Students registered in Range IV (Ranges III & IV for law students) are exempt from all but the General fee and Health Insurance fee. See the timetable for details.
Students registered in ranges I and II during the Spring Semester 2003 may use McKinley health service through the first day of instruction of Summer Term 2

For information on:

Tuition and fee assessments (including flight training, off-campus courses, Executive MBA, and other special cost programs), exemptions, and refunds

Contact:
Registration Services registration@oar.uiuc.edu
901 West Illinois Street (217) 333-0210
Urbana IL 61801

University of Illinois grants, scholarships, loans, and employment; Federal grants and loans

Office of Student Financial Aid
620 East John Street
Champaign IL 61820 (217) 333-0100

Student Health Insurance Plan

The University provides and administers a health insurance plan which is mandatory for those students who have not provided proof of other equivalent health insurance coverage by the semester deadline. The fee for the plan is assessed along with other tuition and fees; tuition and fee waivers do not apply to the student insurance fee. Coverage is worldwide and extends, including breaks, from the first day of the semester (Summer 2 is a semester) to the first day of the following semester. The insurance plan is independent of McKinley Health Service and benefits are not contingent upon McKinley Health Service referrals. Benefits are detailed in the Student Health Insurance Plan booklet which is a available at the Student Insurance Office at 807 South Wright, Suite 480, Champaign, IL 61820; 333-0165, or on the Web at **webster.uihr.uiuc.edu/students**. See below for information and instructions regarding fee exemption, dependent coverage, etc.

Spring Semester Health Insurance - Enrollment Change Period:

Jan 20 to Noon, Friday, Feb 7: Student Insurance Office, 807 S. Wright, Suite 480

All Student Insurance transactions must be accomplished by the **Insurance Deadline** either in person or by U. S. Mail to the Student Insurance Office located at 807 S. Wright, Suite 480, postmarked on or before the Insurance Deadline. Visit our Web site at **www.si.uiuc.edu** to download required forms, or call 333-0165. Requests made by any other means will be invalid and could result in missing the deadline.

Purchase Health Insurance for Spouse and/or Children

MUST BE applied for during the Enrollment/Change Period identified above, either in person, or postmarked through the U. S. Mail to the Student Insurance Office, 807 S. Wright, Suite 480. See our Web site at **www.si.uiuc.edu** to download necessary forms, or call 333-0165.

DEPENDENT coverage becomes effective on the date of application and receipt of premium or the beginning date of the semester for which coverage is being purchased, whichever is later.

DEPENDENTS insured the prior semester will have no lapse in coverage provided the application and premium are received during the enrollment change period.

DEPENDENTS acquired (marriage, birth, entry into U.S.) after the above enrollment period may be added to coverage provided application is made and premium paid within 31 days of the eligibility date (date of marriage, birth, or entry into U.S.). Coverage becomes effective on the date of eligibility. Payment of a full semester's premium for the semester in which the eligibility date occurred is required.

Coverage Extensions beyond Last Semester Enrolled and Insured

INSURANCE coverage ends on the beginning date of the next semester; however, it can be extended for the next school period if an Extension is purchased by the semester deadline. For example, if you were a student and insured for Spring and will not be a student in the Summer Term 2, coverage will not continue through Summer Term 2 unless you elect to purchase a Summer 2 Extension.

EXTENSIONS for spring semester may be purchased beginning Dec 1, 2002 through Feb 7, 2003 at the Student Insurance Office, 807 S. Wright, Suite 480.

THE PREMIUM is payable at time of application.

Exemption from Health Insurance Fee

PETITIONS for exemption must be completed in person or postmarked through the U. S. Mail to the Student Insurance Office, 807 S. Wright, Suite 480, during the Enrollment Change Period identified above. See our Web site at **www.si.uiuc.edu** to download necessary forms, or call 333-0165.

PROOF of other equivalent insurance must be provided; acceptable proof can be your insurance identification card, a copy of the policy, plan booklet, or notice on company letterhead from the employer or company certifying your coverage. Other insurance must be in effect by the first day of instruction for the semester exemption is requested. See our Web site for minimum coverage guidelines.

AN EXEMPTION will automatically continue until reinstatement to the plan is requested (see Reinstatement below) or if you do not respond to a periodic request to confirm that you continue to be covered by another health insurance plan, or three consecutive semesters of non-registered status. Summer Term 2 is a semester.

Reinstatement Conditions

CHANGE OF STATUS:

APPLY within 45 days of the loss of other insurance; coverage is guaranteed and will be effective the date of application or date of other coverage termination, whichever is later. Proof of other coverage termination is required.

OPEN ENROLLMENT:

APPLY more than 45 days after loss of other insurance or if no loss of other coverage has occurred, by enrolling for Open Reinstatement. This can only be done during the enrollment/change period. Coverage is effective the date of application and will be subject to a pre-existing condition limitation for the first 12 months of coverage.

A FULL semester premium is required regardless of effective date.

Graduate Student Dental and Vision Assistance Plan

Graduate assistants and fellows who have tuition waivers accompanying their appointments in the spring term will be automatically enrolled for 12 months without charge in the dental and vision plan upon the completion of their appointment papers. All other graduate students, as well as dependents of graduate students and assistants, will be able to enroll in the same basic dental and vision program by completing the necessary enrollment form and paying the annual premium. The spring enrollment period is the same as that for student health insurance, Jan 20, 2003, through noon on Feb 7, 2003. Enrollment for the dental and vision plan can be done at 807 S. Wright, Suite 480 during this period. A brochure describing the Graduate Student Dental Plan and the Vision Service Plan is available from the Student Insurance Office.

Refunds

Reduction of Program Range

If you reduce your course enrollment to a lower assessment range (e.g., from Range I to Range II), you receive a refund of the full difference between the two ranges, provided the change is made by 5:00 PM, Jan 31, 2003. No refund is available thereafter.

In the case of extenuating circumstances, such as medically documented serious illness or injury, an exception to the refund period may be made by the director of admissions and records, acting on a petition submitted by a student.

In all cases, a student who is enrolled in only one course and who wishes to discontinue enrollment must withdraw from the University by completing the withdrawal process by the stated deadline. (See Withdrawal From the University)

Refund Deadlines

You may be released from your obligation to pay **all** of spring semester tuition and fees by canceling your registration by 5:00 PM, Jan 21, 2003.

You may be released from your obligation to pay **part** of spring semester tuition and fees by:

REDUCING your program by 5:00 PM, Jan 31, 2003.

WITHDRAWING from the University by April 4, 2003.

Refunds of Special Fees (Subject to change)

Krannert Fee. A refund of the Krannert Fee is available to those students who do not desire to participate.This refund is available February 17-21.

SORF. A refund of SORF is available to those students who do not desire to participate. This refund is available February 24-28.

ISG. A refund of ISG is available to those who do not desire to participate. This refund is available February 24-28.

SEAL Fee. A refund of the SEAL Fee is available to those students who do not desire to participate. This refund is available March 3-7.

Flight Training Fee. If you withdraw from a flight-training or glider course you will receive a refund of the unused portion of the flight-training, glider, or aviation course fees, upon recommendation of the Institute of Aviation.

Canceling Your Registration

Before the end of the first day of instruction, you may cancel your registration and be relieved of all tuition and fee charges. You may cancel your registration in one of the following ways:

ONLINE by using U OF I DIRET, no later than 5:00 PM on the first day of instruction of the term you wish to cancel.

BY SUBMITTING a request for cancellation of registration to the Office of Admissions and Records. The request must be received no later than 5:00 PM on the first day of instruction of the term you wish to cancel. Requests by mail should be addressed to the Office of Admissions and Records, 901 W. Illinois Street, Urbana, IL 61801.

IN PERSON at the Records Service Center, 901 W. Illinois Street, by 5:00 PM on the first day of instruction of the term you wish to cancel.

You may cancel your registration provided you have neither attended any classes nor received any related student services. If you cancel your registration and do not plan to return for a future term, you must also cancel any future courses for which you have registered.

If you either attend a class or use campus services and then wish to leave the University, you must officially withdraw.

Withdrawal from the University

To withdraw, you must follow established withdrawal procedures beginning with completion of a withdrawal form available from the office of the dean of your college or graduate department.

To obtain a partial refund of spring semester registration charges, you must deposit a completed withdrawal form at the Records Service Center, 901 W. Illinois Street, no later than 5:00 PM, April 4, 2003. No refund is available thereafter. In cases of extenuating circumstances, such as medically documented illness or injury, an exception to the refund period may be made by the director of admissions and records, acting on a petition submitted by a student. Petition forms are available at the Records Service Center, 901 W. Illinois Street.

If you officially withdraw within the refund period, **a pro-rata refund based upon the effective date on the withdrawal clearance form will be generated. Financial Aid and any other charges owed to the University will be subtracted before a refund check is sent to you.**

Withdrawal effective date:	**Percent of assessed tuition and refundable fees refunded:**
Jan 21, 2003	100 percent (cancellation)
Jan 31, 2003	90 percent
Feb 7, 2003	80 percent
Feb 21, 2003	70 percent
March 7, 2003	60 percent
March 14, 2003	50 percent
April 4, 2003	40 percent

Assessed tuition, the service fee, the general fee, and the transportation fee are refunded on a pro-rata basis, less a pro-rata administrative fee of 5% of the assessed amount or $100, whichever is less. The health insurance and health services fees are not refundable. **You will be responsible for paying these fees.**

If you withdraw, you continue to be covered by health insurance and are eligible to receive health services (if you paid these fees) until the first day of instruction for the next term. Before a refund is made to you, the University must make a refund to appropriate financial aid programs providing assistance to you. If you are indebted to the University at the time of withdrawal, the amount owed will be deducted from the amount of any refund available.

If you are permitted to pay tuition and fees on the installment plan, or if you make no payment at all, and then withdraw from the University, you are liable for the full amount of tuition and fees originally assessed less applicable refunds.

Special refund policies apply to those who withdraw to enter either active duty in the armed forces or other approved national defense service.

Course Listings

The following *Timetable* of courses offered by the University is subject to whatever changes may prove necessary at registration time. Notices of all changes in time or place of meeting of classes will be posted to the online *Timetable* (see page 2) and the UI Direct registration system.

Arrangement

The arrangement of subjects in this *Timetable* is alphabetical. The courses offered in each subject are listed numerically with headings to indicate the students for whom they are designed. Courses for undergraduates (designed primarily for freshmen and sophomores) are numbered 100 to 199; for undergraduates who satisfy the published requirements, 200 to 299; for primarily junior, senior, professional, and graduate students, 300 to 399; for graduate and professional students, 400 and above. Following the title of each course is a statement of the requirements, if any, for admission to the course.

Class Periods

Class periods for each course are indicated by numerals for the hours of the day and by letters for the days of the week. For example, 8-10 MTWTh+ indicates that class periods begin at 8:00 AM and continue for approximately two hours on Monday, Tuesday, Wednesday, and Thursday; 11-1230 TT+ means that class periods begin at 11:00 AM and continue for ninety minutes on Tuesday and Thursday. Any class beginning after 6:00 PM is indicated by the letters PM. For example, 730-930PM+ indicates that the class period begins at 7:30 PM and continues until approximately 9:30 PM.

Class Locations

The place of meeting of each class is shown by the number of the room and the name of the building. A listing of the building abbreviations may be found in this *Timetable* (see page 30).

Credit

Credit for undergraduate courses is counted in semester hours. A semester hour is one class period a week for one semester or the equivalent in laboratory work, fieldwork, or approved independent study. The number of hours for which each course counts is shown under the course.

Credit for graduate courses is counted in units. The unit value of each graduate course is indicated under the course. No course may be taken for graduate credit unless it is so designated in this *Timetable* or the online *Timetable*. In general, 1 graduate unit is the equivalent of 4 semester hours of undergraduate credit.

Some courses have variable credit, such as 3 to 5 hours or 0 to 2 units; in registering for a course with variable credit each student indicates the number of hours or units for which he or she intends to take the course on the U OF I DIRECT screen at the time of registration.

A course may not be taken for zero credit unless such credit is specifically authorized in the *Timetable*.

Pending Sections

Pending sections are sections shown in the *Timetable*, but not yet open for students to register in. They are identified by the letters "PEND" in the space where the call number normally appears.

Departments may open pending sections later, if they have the staff to teach them and enough students demand. Once a pending section is opened, its call number appears both as an alternate selection on the registration screen, and in the *Timetable* listed on the Web.

You cannot enroll in a pending section until it is opened by the department. If you have questions about the possibility of a pending section being opened, please contact the department offering the course.

First-Year Discovery Courses

In the First-Year Discovery Program, entry-level undergraduates can choose from a variety of small, faculty-taught courses that provide an opportunity to interact with faculty and other students from the start. Discovery sections are offered in many formats and disciplines, but all have in common the goal of helping first-year students in the transition to the intellectual community of the campus. All Discovery sections are small, with enrollments limited to twenty students or fewer; all are faculty-taught and interactive.

Discovery courses are listed in the body of the *Timetable*, where you can find the complete information needed to register for the courses, including the call numbers as well as

the lecture/lab/discussion section times and locations, and any enrollment restrictions. Descriptions of the courses and the faculty who will teach them can be found in the Discovery Booklet provided to all new freshmen students when they register during the summer. Course descriptions and faculty bios are also available at **www.provost.uiuc.edu/discovery/.**

Registration in the Discovery Program is restricted to first-year students. For a complete list of Discovery Courses, see the separate Discovery booklet, available in October.

Campuswide General Education Courses

Courses approved for campus-wide General Education credit are identified throughout the *Timetable* using the abbreviations below:

Comp II = Composition II
W = Western/Comparative Culture(s)
NW = Non-Western Culture(s)
US = US Minority Culture(s)
HP = Historical and Philosophical Perspectives
LA = Literature and the Arts
LS = Life Sciences
PS = Physical Sciences
QR1 = Quantitative Reasoning I
BS = Behavioral Sciences
SS = Social Sciences

Although all of the courses marked as General Education in the *Timetable* are approved on the campus level, they may not satisfy specific requirements in individual curricula. Therefore, campus-wide approval does not guarantee that a course will satisfy the requirements of a specific college or curriculum. Students in teacher education programs must consult the Council on Teacher Education General Education Course List when selecting their courses to meet General Education requirements. All other students should consult their advisors about selecting the General Education courses which best fit their programs of study.

Please note that some courses are part of a General Education sequence and all courses in the sequence must be taken to receive General Education credit.

For General Education requirements and current course lists, see the General Education Web site at **www.provost.uiuc.edu/gened.**

Evening Courses (4:00 PM and Later)

The following list of courses is substantially correct; however, some errors and omissions might exist. Please refer to the main body of the *Timetable* and to the online *Timetable* for current information.

AA E	261	L5	5:00	PM	ARTCR	374	M7X	7:00	PM
A A E	391	ID2	4:00	PM	ARTED	203	T5	5:00	PM
A A E	490	A	4:00	PM	ARTED	489	M4	5:00	PM
A A E	493	ID2	4:00	PM	ARTED	489	W4	5:00	PM
ACCY	200	TM	4:30	PM	ARTGP	191	P3	7:00	PM
ACCY	302	C	4:00	PM	ARTGP	199	LJN	5:00	PM
ACCY	302	D	4:00	PM	ARTHI	112	W4	4:00	PM
ACCY	304	C	4:00	PM	ARTID	270	T7	7:00	PM
ACCY	305	1	4:00	PM	ARTID	291	GID	6:30	PM
ACE	298	LS	5:00	PM	ARTID	476	T9	9:00	PM
ACES	298	JCT	4:00	PM	ARTPA	126	T6	6:00	PM
ADV	291	A	4:00	PM	ARTPA	144	M6	6:00	PM
ADV	291	B	5:30	PM	ARTPA	219	T6	6:00	PM
ADV	311	A	4:00	PM	ARTPH	486	T7	6:00	PM
ADV	381	1	5:00	PM	AS ST	345	B	4:00	PM
ADV	381	2	6:00	PM	AS ST	345	E	4:00	PM
ADV	381	3	7:00	PM	ASTR	199	DS1	6:30	PM
ADV	381	4	5:00	PM	ASTR	396	S	4:00	PM
ADV	381	5	6:00	PM	AVI	101	F11	5:00	PM
AFAS	102	A	4:30	PM	AVI	101	F5	5:00	PM
AFAS	122	N	4:00	PM	AVI	102	F11	5:00	PM
AG ED	320		5:00	PM	AVI	102	F5	5:00	PM
ANSCI	247	A	4:00	PM	AVI	120	F11	5:00	PM
ANSCI	490	F	4:00	PM	AVI	120	F5	5:00	PM
ANSCI	490	H	4:00	PM	AVI	121	F11	5:00	PM
ANTH	210	D	4:00	PM	AVI	121	F5	5:00	PM
ANTH	350	1	4:00	PM	AVI	130	F11	5:00	PM
ANTH	450	H	5:00	PM	AVI	130	F5	5:00	PM
ARCH	199	&CH	4:30	PM	AVI	140	F11	5:00	PM
ARCH	252	G	4:30	PM	AVI	140	F5	5:00	PM
ARCH	301	CAD	6:00	PM	AVI	200	F11	5:00	PM
ARCH	301	CD2	6:00	PM	AVI	200	F5	5:00	PM
ARCH	301	JM	4:00	PM	AVI	210	F11	5:00	PM
ARCH	301	LTG	4:30	PM	AVI	220	F5	5:00	PM
ARCH	330	U	4:30	PM	AVI	222	F5	5:00	PM
ARCH	413	RB	4:00	PM	AVI	224	F5	5:00	PM
ARCH	447		4:30	PM	AVI	258	A	4:00	PM
ARCH	447	R	4:30	PM	AVI	280	F11	5:00	PM
ARCH	448	U	4:30	PM	AVI	280	F5	5:00	PM
ARCH	454	T	6:30	PM	AVI	291	F5	5:00	PM
ARCH	456	H	4:30	PM	AVI	293	A	6:00	PM
ARCH	494	CX	4:30	PM	AVI	302	A12	4:00	PM
ARCH	494	F	4:30	PM	AVI	302	A6	4:00	PM
ARCH	497	A	4:30	PM	AVI	303	C12	5:05	PM
ARNM	360	M6	6:00	PM	AVI	303	C6	5:05	PM
ARNM	361	T5	5:00	PM	B ADM	210	1	4:30	PM
ART&D	103	M6	6:00	PM	B ADM	295	B	6:00	PM
ART&D	140	E	5:00	PM	B ADM	295	RH	4:00	PM
ART&D	199	&JS	5:00	PM	B ADM	345	A	6:00	PM
ART&D	401	T9	4:00	PM	B ADM	455	A	6:00	PM
ARTCR	160	M7A	7:00	PM	B ADM	465	NP	4:30	PM
ARTCR	160	T7	7:00	PM	B ADM	490	BW	4:00	PM
ARTCR	170	T7	7:00	PM	B ADM	490	MX	6:00	PM
ARTCR	170	U1	6:30	PM	BIOCH	495	A	4:00	PM
ARTCR	271	M7X	7:00	PM	BIOEN	120	U	4:00	PM
ARTCR	274	M7X	7:00	PM	BIOEN	370	GJP	4:00	PM
ARTCR	275	M7X	7:00	PM	BIOEN	370	RF	5:00	PM
ARTCR	289	A	6:30	PM	BIOL	122	C	4:00	PM

evening courses

BIOL	491	A	4:00 PM	CHEM	345	3	6:00 PM	E P S	490	Z	4:00 PM	EOL	468	A	4:00 PM
BIOL	491	B	4:00 PM	CHEM	347	3	6:00 PM	E S L	400	K	6:00 PM	EOL	477	A	4:00 PM
BIOL	491	C	5:00 PM	CHEM	393	A	7:00 PM	E S L	400	Z	6:00 PM	EOL	479	A	7:00 PM
BIOPH	410	ZZ	4:00 PM	CHEM	405	A	4:00 PM	E S L	401	H	4:00 PM	EOL	490	HEL	7:00 PM
C & I	304	E	6:00 PM	CHEM	425	A	4:00 PM	E S L	401	H1	4:00 PM	EOL	490	RCG	4:00 PM
C & I	304	E2	6:00 PM	CHEM	435	A	4:00 PM	E S L	401	J	6:00 PM	FIN	199	H	5:00 PM
C & I	304	M	6:00 PM	CHEM	435	A	7:30 PM	E S L	401	K	6:00 PM	FIN	345	J	5:30 PM
C & I	304	S	6:00 PM	CHEM	445	A	4:00 PM	E S L	401	K1	6:00 PM	FIN	490	I	6:00 PM
C & I	304	T	6:00 PM	CHEM	499	499	4:00 PM	EALC	150	K	4:00 PM	FR	199	V1	6:00 PM
C & I	304	T2	6:00 PM	CHLTH	141	A	7:00 PM	EALC	150	L	4:00 PM	FR	199	V2	6:00 PM
C & I	307	C1	6:00 PM	CHLTH	143	R10	6:30 PM	ECE	200	SH	5:00 PM	FR	199	V4	5:00 PM
C & I	307	C2	6:00 PM	CHLTH	143	R11	6:30 PM	ECE	206	F10	6:00 PM	FR	278	H1	4:00 PM
C & I	307	C3	6:00 PM	CHLTH	143	R12	6:30 PM	ECE	206	F7	6:00 PM	FSHN	399	SM	5:00 PM
C & I	307	C4	6:00 PM	CHLTH	143	R13	6:30 PM	ECE	206	F8	6:00 PM	FSHN	399	SM2	8:15 PM
C & I	307	C5	6:00 PM	CHLTH	143	R14	6:30 PM	ECE	206	F9	6:00 PM	G E	103	C3	4:00 PM
C & I	331	B	5:00 PM	CHLTH	143	R15	6:30 PM	ECE	210	A10	6:00 PM	G E	103	C4	4:00 PM
C & I	331	C	4:00 PM	CHLTH	206	R10	6:30 PM	ECE	210	A11	6:00 PM	G E	103	C4	5:00 PM
C & I	365	A	4:00 PM	CHLTH	206	R11	6:30 PM	ECE	210	A12	6:00 PM	G E	103	P11	4:00 PM
C & I	371	A	4:00 PM	CHLTH	206	R12	6:30 PM	ECE	210	A7	4:00 PM	G E	103	P12	4:00 PM
C & I	372	A	4:00 PM	CHLTH	206	R13	6:30 PM	ECE	210	A8	4:00 PM	G E	103	P12	5:00 PM
C & I	384	CC	5:00 PM	CHLTH	206	R14	6:30 PM	ECE	210	A9	6:00 PM	G E	103	P3	4:00 PM
C & I	401	A	7:00 PM	CHLTH	206	R15	6:30 PM	ECE	345	H	4:00 PM	G E	103	P4	4:00 PM
C & I	407	IT	4:00 PM	CHLTH	206	R16	6:30 PM	ECE	371	ID2	4:00 PM	G E	103	P4	5:00 PM
C & I	407	M	4:00 PM	CHLTH	206	R17	6:30 PM	ECE	371	NCT	5:00 PM	G E	188	H	4:00 PM
C & I	407	MS	4:00 PM	CHLTH	206	R18	6:30 PM	ECE	386	C1	4:00 PM	G E	199	RLP	4:00 PM
C & I	407	RQR	4:00 PM	CHLTH	206	R19	6:30 PM	ECE	400	U	4:00 PM	G E	225	H	4:00 PM
C & I	407	TSE	5:00 PM	CHLTH	240	A3	4:00 PM	ECE	490	B	4:00 PM	G E	293	JML	4:00 PM
C & I	407	UE	4:00 PM	CLCIV	115	C	4:00 PM	ECE	490	D	4:00 PM	G E	393	MHM	4:00 PM
C & I	418	A	4:00 PM	CLCIV	115	C1	4:00 PM	ECE	490	G	4:00 PM	G E	393	MJL	4:00 PM
C & I	420	A	4:00 PM	CLCIV	116	B	4:00 PM	ECE	490	I	4:00 PM	GEOG	391	A	5:00 PM
C & I	422	A	4:00 PM	CLCIV	116	B1	4:00 PM	ECE	490	X	4:00 PM	GEOG	457	A	5:30 PM
C & I	476	A	4:00 PM	CLCIV	116	B2	4:00 PM	ECON	103	A21	4:00 PM	GEOL	100	08	4:00 PM
C & I	485	A	4:00 PM	CLCIV	116	B3	4:00 PM	ECON	103	B20	4:00 PM	GEOL	315	A	5:00 PM
C & I	490	DI	4:00 PM	CLCIV	199	U1	6:00 PM	ECON	172	A09	4:00 PM	GER	278	H1	4:00 PM
C & I	490	EBD	4:00 PM	CLCIV	390	A	7:00 PM	ECON	172	B09	4:00 PM	HDFS	199	K	7:00 PM
C & I	490	ECS	4:00 PM	COMM	199	W	6:00 PM	ECON	173	A09	4:00 PM	HDFS	202	A	4:00 PM
C & I	490	IFM	5:00 PM	COMM	221	X	6:00 PM	ECON	173	B09	4:00 PM	HDFS	202	A	4:30 PM
C & I	490	PSC	4:00 PM	CPSC	205	A	5:30 PM	ECON	173	C09	4:00 PM	HDFS	210	D	4:00 PM
C & I	490	SLL	4:00 PM	CPSC	298	A	4:00 PM	ECON	173	D	4:00 PM	HDFS	262	A3	4:00 PM
C & I	490	UV	4:00 PM	CPSC	379	A	4:00 PM	ECON	173	D09	4:00 PM	HDFS	319	A	4:30 PM
C LIT	307	A	7:00 PM	CSB	215	C	5:00 PM	ED PR	150	EC	4:00 PM	HORT	106	J	5:00 PM
C S	105	01	5:00 PM	CSB	217	A	5:00 PM	ED PR	199	EL	4:00 PM	HRE	345	A	5:00 PM
C S	105	02	6:00 PM	CSB	217	C	5:00 PM	ED PR	232	EC	7:00 PM	HRE	384	CC	5:00 PM
C S	105	03	7:00 PM	CSB	217	F	5:00 PM	ED PR	232	EL	7:00 PM	HRE	442	A	4:00 PM
C S	105	04	8:00 PM	CSB	234	E	5:00 PM	EDPSY	202	A1	5:00 PM	HRE	450	CC	5:00 PM
C S	105	12	4:00 PM	CSB	234	F	7:00 PM	EDPSY	313		5:00 PM	I E	240	A	4:00 PM
C S	105	13	5:00 PM	CSB	234	K	5:00 PM	EDPSY	314	A	4:00 PM	I E	291	H	4:00 PM
C S	105	14	6:00 PM	CSB	412	B	4:00 PM	EDPSY	451	A	4:00 PM	I E	350	P1	4:00 PM
C S	105	15	7:00 PM	DANCE	101	A	4:30 PM	EDPSY	490	MC	6:00 PM	IB	103	C	6:00 PM
C S	105	16	8:00 PM	DANCE	105	B	5:00 PM	ENG	101	J	5:00 PM	IB	103	F	6:00 PM
C S	105	24	4:00 PM	DANCE	105	C	5:00 PM	ENG	199	W	4:00 PM	IB	103	J	6:00 PM
C S	105	25	5:00 PM	DANCE	105	U11	4:00 PM	ENG	200	T	5:00 PM	IB	151	B	7:00 PM
C S	232	03	5:00 PM	DANCE	105	U12	4:00 PM	ENGL	104	2	7:30 PM	IB	151	F	7:00 PM
C S	331	2	5:00 PM	DANCE	106	A	5:00 PM	ENGL	255	H	4:00 PM	IB	151	I	7:00 PM
C S	491	DCS	4:00 PM	DANCE	108	A	5:00 PM	ENGL	255	1	4:00 PM	IB	202	B	7:00 PM
CEE	195	H	4:00 PM	DANCE	109		5:00 PM	ENGL	255	2	4:00 PM	IB	419		4:00 PM
CEE	216	LM	4:00 PM	DANCE	120	A	4:30 PM	ENGL	255	3	4:00 PM	IB	426		4:00 PM
CEE	330		6:00 PM	DANCE	121		4:30 PM	ENGL	255	4	5:00 PM	IB	446	A	4:00 PM
CEE	398	BSM	9:00 PM	E I L	356	D	4:30 PM	ENGL	255	5	5:00 PM	IB	491	A	4:00 PM
CEE	398	RTO	4:00 PM	E I L	414	H	4:00 PM	ENGL	255	6	5:00 PM	IB	491	B	4:00 PM
CEE	495	S	4:00 PM	E P S	302		4:00 PM	ENTOM	199	1	4:00 PM	IB	491	C	5:00 PM
CEE	495	W	4:00 PM	E P S	304	N	4:00 PM	ENTOM	426		4:00 PM	ITAL	101	H1	4:00 PM
CHEM	199	S	5:00 PM	E P S	309		4:00 PM	EOL	199	LS1	4:00 PM	ITAL	101	K1	7:00 PM
CHEM	199	W	4:00 PM	E P S	406	A	4:00 PM	EOL	442	A	4:00 PM	ITAL	102	H1	4:00 PM
CHEM	319	A	4:00 PM	E P S	407	A	4:00 PM	EOL	461	A	4:00 PM	ITAL	102	K1	7:00 PM

JOURN	199	4	6:00 PM
KINES	100	C11	6:00 PM
KINES	101	Z1F	4:00 PM
KINES	101	Z1U	4:00 PM
KINES	102	A1	4:30 PM
KINES	102	A2	4:30 PM
KINES	121	A1	6:00 PM
KINES	150	A3	6:00 PM
KINES	199	U1	5:00 PM
KINES	239	A1	6:00 PM
KINES	257	F3	4:00 PM
KINES	262	A3	4:00 PM
KINES	341	A1	6:00 PM
KINES	359	A	6:00 PM
KINES	394	A1	6:00 PM
KINES	494	T1	6:00 PM
L A	487	A	6:00 PM
L A S	298	B	4:00 PM
LAT	278	H1	4:00 PM
LEIST	140	A	4:00 PM
LEIST	490	A	6:00 PM
LING	414	H	4:00 PM
LIS	304	A	6:00 PM
LIS	350	KN	5:00 PM
LIS	424	A	4:00 PM
LIS	450	ITL	5:00 PM
LIS	490	A	4:00 PM
M E	291	H	4:00 PM
M E	493	H	4:00 PM
MATH	112	K2	7:00 PM
MATH	203	H1	4:00 PM
MATH	270	X	7:00 PM
MATH	270	Z	7:00 PM
MATH	308	U1	4:00 PM
MATH	353	N1	10:30 PM
MATH	363	H1	4:00 PM
MATH	363	T2	4:00 PM
MATH	363	U1	4:00 PM
MATH	363	U3	4:00 PM
MATH	400	H1	4:00 PM
MATSE	362	S	9:00 PM
MATSE	392	A	7:00 PM
MATSE	459	U	4:00 PM
MATSE	498	H	4:00 PM
MBA	405	I3	5:20 PM
MBA	405	O1	4:20 PM
MBA	405	O2	4:20 PM
MBA	405	Q3	4:20 PM
MCB	150	D	6:00 PM
MCB	150	I	6:00 PM
MCB	150	Q	6:00 PM
MCB	151	C	7:00 PM
MCB	151	J	4:00 PM
MCB	252	F	4:00 PM
MCB	253	A	4:00 PM
MCB	253	B	5:00 PM
MCB	253	C	4:00 PM
MCB	253	E	4:00 PM
MCB	253	F	5:00 PM
MCB	253	G	4:00 PM
MCB	253	I	5:00 PM
MCB	253	J	4:00 PM
MCB	480	1	7:00 PM
MCBIO	405		7:00 PM
MCBIO	495	A	4:00 PM
MIL S	114	A	4:00 PM
MIL S	234	A	4:00 PM
MIL S	244	A	4:00 PM
MUSIC	106	A	4:00 PM
MUSIC	120	A	6:00 PM
MUSIC	130	H	4:00 PM
MUSIC	133	A	4:00 PM
MUSIC	133	B	4:00 PM
MUSIC	145	B	6:15 PM
MUSIC	180	B	5:00 PM
MUSIC	180	E	5:00 PM
MUSIC	181	A	5:30 PM
MUSIC	181	F	5:00 PM
MUSIC	183	C	5:30 PM
MUSIC	184	A	5:00 PM
MUSIC	185	A	7:00 PM
MUSIC	199	G	4:00 PM
MUSIC	199	G1	4:00 PM
MUSIC	199	H	8:00 PM
MUSIC	206	A	4:00 PM
MUSIC	250	B	4:00 PM
MUSIC	257	B	7:00 PM
MUSIC	260	A	7:45 PM
MUSIC	261	C	6:00 PM
MUSIC	261	C	7:00 PM
MUSIC	262	A	4:00 PM
MUSIC	263	A	6:30 PM
MUSIC	264	A	4:00 PM
MUSIC	265	A	7:00 PM
MUSIC	266	B	6:00 PM
MUSIC	271	A	7:00 PM
MUSIC	271	B	7:00 PM
MUSIC	271	C	7:00 PM
MUSIC	281	A	7:30 PM
MUSIC	281	B	6:30 PM
MUSIC	282	A	8:15 PM
MUSIC	287	A	4:45 PM
MUSIC	288	A	7:00 PM
MUSIC	290		7:00 PM
MUSIC	306	ERL	4:00 PM
MUSIC	306	GG	4:00 PM
MUSIC	306	HT	4:00 PM
MUSIC	306	SAW	4:00 PM
MUSIC	306	ST	4:00 PM
MUSIC	306	ZB	4:00 PM
MUSIC	350	B	7:00 PM
MUSIC	350	D	8:00 PM
MUSIC	350	E	4:00 PM
MUSIC	350	F1	7:45 PM
MUSIC	350	K1	4:00 PM
MUSIC	350	L1	7:00 PM
MUSIC	350	M	7:30 PM
MUSIC	350	M1	6:30 PM
MUSIC	350	N	8:15 PM
MUSIC	350	R	5:00 PM
MUSIC	350	S	7:00 PM
MUSIC	350	T	7:00 PM
MUSIC	350	U	7:00 PM
MUSIC	380	A	5:00 PM
MUSIC	380	B	5:00 PM
MUSIC	381	F	5:00 PM
MUSIC	383	C	5:30 PM
MUSIC	384	A	5:00 PM
MUSIC	385	A	6:00 PM
MUSIC	406	ERL	4:00 PM
MUSIC	406	GG	4:00 PM
MUSIC	406	HT	4:00 PM
MUSIC	406	SAW	4:00 PM
MUSIC	406	ST	4:00 PM
MUSIC	406	ZB	4:00 PM
MUSIC	437	B	4:00 PM
MUSIC	481	F	5:00 PM
MUSIC	483	C	5:00 PM
MUSIC	483	D	6:00 PM
MUSIC	483	F	5:30 PM
MUSIC	483	H	5:30 PM
MUSIC	490	A	4:00 PM
NEURO	420	1	4:00 PM
NPRE	351	W	5:00 PM
NPRE	382		4:00 PM
NPRE	383		4:00 PM
NPRE	497	A	4:00 PM
NRES	321	1	4:00 PM
NRES	321	2	6:00 PM
NRES	379	A	4:00 PM
NRES	399	TAE	5:00 PM
NUPH	516		4:00 PM
NUSC	394	A	5:00 PM
NUSC	397		5:00 PM
NUTRS	400		4:00 PM
PHIL	312	N	4:00 PM
PHIL	313	N	10:30 PM
PHYCS	101	J1	5:00 PM
PHYCS	101	J2	5:00 PM
PHYCS	101	U2X	4:00 PM
PHYCS	101	Y1	7:00 PM
PHYCS	101	Z2X	7:00 PM
PHYCS	101	Z3X	7:00 PM
PHYCS	102	J1	5:00 PM
PHYCS	102	J2	5:00 PM
PHYCS	102	X1X	6:00 PM
PHYCS	102	X2X	6:00 PM
PHYCS	102	Y1	7:00 PM
PHYCS	102	Y2	7:00 PM
PHYCS	111	J1X	5:00 PM
PHYCS	111	J2	5:00 PM
PHYCS	111	J2X	5:00 PM
PHYCS	111	J4X	5:00 PM
PHYCS	111	J5	5:00 PM
PHYCS	111	J5X	5:00 PM
PHYCS	111	W1	5:00 PM
PHYCS	111	W1X	5:00 PM
PHYCS	111	W4	5:00 PM
PHYCS	111	W4X	5:00 PM
PHYCS	111	Y1	7:00 PM
PHYCS	111	Y1X	7:00 PM
PHYCS	111	Y4	7:00 PM
PHYCS	111	Y4X	7:00 PM
PHYCS	111	Z1X	7:00 PM
PHYCS	111	Z2	7:00 PM
PHYCS	111	Z2X	7:00 PM
PHYCS	111	Z4X	7:00 PM
PHYCS	111	Z5	7:00 PM
PHYCS	111	Z5X	7:00 PM
PHYCS	112	J1X	5:00 PM
PHYCS	112	W1	5:00 PM
PHYCS	112	W1X	5:00 PM
PHYCS	112	W2	5:00 PM
PHYCS	112	Y1	7:00 PM
PHYCS	112	Y1X	7:00 PM
PHYCS	112	Y2	7:00 PM
PHYCS	112	Z1X	7:00 PM
PHYCS	113	W1	5:00 PM
PHYCS	113	W1X	5:00 PM
PHYCS	113	W2	5:00 PM
PHYCS	113	W2X	5:00 PM
PHYCS	113	W4	5:00 PM
PHYCS	113	W4X	5:00 PM
PHYCS	113	W5	5:00 PM
PHYCS	113	W5X	5:00 PM
PHYCS	113	Y1	7:00 PM
PHYCS	113	Y1X	7:00 PM
PHYCS	113	Y2	7:00 PM
PHYCS	113	Y2X	7:00 PM
PHYCS	113	Y4X	7:00 PM
PHYCS	114	W1	5:00 PM
PHYCS	114	W1X	5:00 PM
PHYCS	114	W2	5:00 PM
PHYCS	114	W2X	5:00 PM
PHYCS	114	W4	5:00 PM
PHYCS	114	W4X	5:00 PM
PHYCS	114	W5	5:00 PM
PHYCS	114	W5X	5:00 PM
PHYCS	114	Y1	7:00 PM
PHYCS	114	Y1X	7:00 PM
PHYCS	114	Y2	7:00 PM
PHYCS	114	Y2X	7:00 PM
PHYCS	114	Y4X	7:00 PM
PHYCS	140	F4	4:00 PM
PHYCS	140	M4	4:00 PM
PHYCS	140	M5	5:00 PM
PHYCS	199	&HM	4:00 PM
PHYCS	199	BCS	4:00 PM
PHYCS	199	M5	5:00 PM
PHYCS	225	A	6:00 PM
PHYCS	225	B	7:00 PM
PHYCS	225	C	8:00 PM
PHYCS	326	A	6:00 PM
PHYCS	326	B	7:00 PM
PHYCS	326	C	8:00 PM
PHYCS	335	A	4:00 PM
PHYCS	387	A	7:00 PM
PHYCS	387	B	8:00 PM
PHYCS	398	NSD	4:00 PM
PHYSL	103	11	6:00 PM
PHYSL	103	19	6:00 PM
PHYSL	296	1	4:00 PM
PHYSL	430	1	4:00 PM
PLBIO	100	C	6:00 PM
PLBIO	100	F	6:00 PM
PLBIO	100	J	6:00 PM
PLBIO	419		4:00 PM
POL S	280	U1	6:00 PM
PSYCH	199	U2	7:00 PM
PSYCH	216	C	4:00 PM
PSYCH	235	A3	4:00 PM
PSYCH	235	C3	4:00 PM
PSYCH	258	A	4:00 PM
PSYCH	307	A1	5:00 PM
PSYCH	322	A	4:00 PM
PSYCH	341	A	6:00 PM
PSYCH	341	B	5:00 PM
PSYCH	396	Z1	6:30 PM
PSYCH	396	Z2	5:00 PM
PSYCH	470	A	4:00 PM

evening courses

PSYCH	493	AS	4:00 PM
PSYCH	493	F1	4:30 PM
REHAB	322	A	4:00 PM
REHAB	335	A	6:30 PM
REHAB	345	A	5:00 PM
REHAB	420	A	4:00 PM
RELST	313	B	4:00 PM
RHET	144	W	5:00 PM
RUSS	278	H1	4:00 PM
SANSK	304	B	4:00 PM
SOC	100	A7	4:00 PM
SOC	199	U1	4:00 PM
SOC	274	MG	4:30 PM
SOC	396	APO	6:00 PM
SOC	401	ZG	6:00 PM
SOC	482	WP	6:00 PM
SOC	490	GS	4:30 PM
SOC W	199	U1	4:00 PM
SOC W	319	B	4:30 PM
SOC W	322	A	4:00 PM
SOC W	327	A	4:30 PM
SOC W	351	B	4:30 PM
SOC W	407	A	4:30 PM
SOC W	420	A	4:30 PM
SOC W	452	B	4:30 PM
SOC W	452	C	4:30 PM
SOC W	455	B	4:30 PM
SP ED	316	A	4:00 PM
SP ED	322	A	4:00 PM
SP ED	324	A	4:00 PM
SP ED	326	A	4:00 PM
SP ED	338	A	4:00 PM
SP ED	341	A	4:00 PM
SP ED	345	A	5:00 PM
SP ED	347	A	4:00 PM
SP ED	348	A	4:00 PM
SP ED	370	A	4:00 PM
SP ED	420	A	4:00 PM
SP ED	424	E	7:00 PM
SP ED	424	I	7:00 PM
SP ED	424	LBE	7:00 PM
SP ED	424	LBS	7:00 PM
SP ED	424	LBT	7:00 PM
SP ED	424	R	7:00 PM
SP ED	424	T	7:00 PM
SP ED	465	A	4:00 PM
SP ED	466	A	4:00 PM
SPAN	103	H1	4:00 PM
SPAN	103	H2	4:00 PM
SPAN	103	H3	4:00 PM
SPAN	103	H4	4:00 PM
SPAN	122	H1	4:00 PM
SPAN	122	H2	4:00 PM
SPAN	122	H3	4:00 PM
SPAN	122	H4	4:00 PM
SPAN	160	H1	4:00 PM
SPAN	160	H2	4:00 PM
SPAN	210	H1	4:00 PM
SPAN	278	H1	4:00 PM
SPAN	354	G1	4:00 PM
SPCOM	101	J	6:00 PM
SPCOM	101	WE1	6:30 PM
SPCOM	199	4	4:00 PM
SPCOM	396	7	6:00 PM
SPCOM	429	2	4:00 PM
SPCOM	438	1	5:00 PM
SPSHS	199	E	6:00 PM
SPSHS	385	A	4:00 PM
SPSHS	411	A	4:00 PM
SPSHS	432	A	5:00 PM
SPSHS	452	A	5:30 PM
SPSHS	456	A	5:30 PM
SPSHS	495	B	6:00 PM
SPSHS	495	D	6:00 PM
STAT	308	U1	4:00 PM
STAT	310	H1	4:00 PM
STAT	310	T2	4:00 PM
STAT	310	U1	4:00 PM
STAT	310	U3	4:00 PM
THEAT	120	A	6:00 PM
THEAT	120	B	6:00 PM
THEAT	121	A	6:00 PM
THEAT	121	B	6:00 PM
THEAT	199	LTD	4:00 PM
THEAT	300	M	5:00 PM
THEAT	491	LTD	4:00 PM
TSM	111	A	5:00 PM
U P	330		6:00 PM
U P	345	A	6:00 PM
U P	394	D	6:00 PM
U P	404		9:00 PM
U P	407	A	6:00 PM
U P	446		6:00 PM
U P	457	A	5:30 PM
U P	494	G	6:00 PM
V B	200	A	4:00 PM
V C M	324	A	4:00 PM
V C M	340	A	5:00 PM
V C M	340	1	5:00 PM
V C M	370	A	4:00 PM
V C M	370	B	4:00 PM
V C M	371	H	4:00 PM
V C M	388	A	4:00 PM
V C M	422		5:00 PM
VP	491	A	4:00 PM
VP	491	B	4:00 PM
VP	491	C	5:00 PM
W S	199	U1	4:00 PM
W S	201	A	10:00 PM

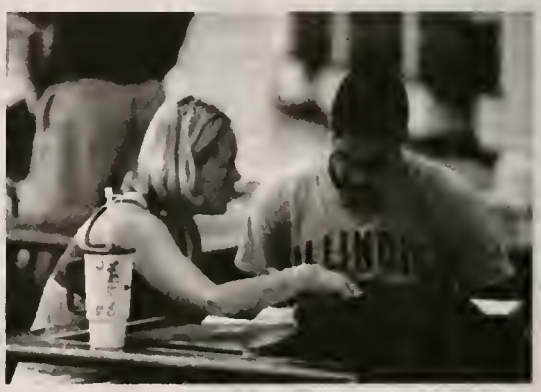

Course Meetings for Part of the Semester and those of Nontraditional Scheduling

The following list of courses is substantially correct; however, some errors and omissions might exist. Please refer to the main body of the *Timetable* and to the online *Timetable* for current information.

First-Half-Session Courses

ACE	364	S
BIOCH	494	A
BIOPH	490	M
FIN	199	H
FSHN	399	BR1
FSHN	420	A
G E	225	A1
G E	225	A2
G E	225	H
G E	225	M1
G E	225	M2
G E	225	N1
G E	225	N2
G E	225	S1
KINES	100	I1
KINES	102	E2
KINES	104	A1
KINES	104	A2
KINES	104	A3
KINES	104	A4
KINES	104	A5
KINES	104	D1
KINES	107	Z2A
KINES	131	A1
KINES	131	A2
KINES	132	A1
KINES	135	A1
KINES	386	A1
L A S	199	JM
LEIST	110	A
LEIST	199	MRA
MBA	403	A
MBA	403	A1
MBA	403	B
MBA	403	B1
MBA	403	C
MBA	403	C1
MBA	403	D
MBA	405	C1
MBA	405	I1
MBA	405	I2
MBA	405	I3
MBA	405	R1
MED S	461	A
MUSIC	171	A
MUSIC	171	B
MUSIC	171	C
MUSIC	171	D
MUSIC	171	E
NUTRS	461	A
PHYCS	113	All sections
PHYCS	414	A
THEAT	120	A
THEAT	121	A
V C M	330	1
V C M	388	A

Second-Half-Session Courses

ACE	365	S
BIOCH	490	B
BIOCH	494	B
BIOPH	490	B
FSHN	399	BR2
FSHN	420	B
KINES	102	A1
KINES	102	A2
KINES	102	E3
KINES	104	A10
KINES	104	A6
KINES	104	A7
KINES	104	A8
KINES	104	A9
KINES	107	A1
KINES	107	Z2B
KINES	131	A3
KINES	387	A1
L A S	298	B
LEIST	110	B
LEIST	140	A
LEIST	199	AR
LEIST	199	MRB
MATH	225	Q8
MATH	225	T2
MBA	404	A
MBA	404	B
MBA	404	C
MBA	404	D
MBA	405	A1
MBA	405	A2
MBA	405	A3
MBA	405	D1
MBA	405	D2
MBA	405	E
MBA	405	G1
MBA	405	G2
MBA	405	G3
MBA	405	H1
MBA	405	H2
MBA	405	L
MBA	405	O1
MBA	405	O2
MBA	405	Q1
MBA	405	Q2
MBA	405	Q3
MBA	405	S1
MBA	405	S2
MED S	461	B
MUSIC	172	A
MUSIC	172	B
MUSIC	172	C
MUSIC	172	D
NUTRS	461	B
PHYCS	114	All sections
PHYCS	415	A
PHYSL	490	B
REHAB	206	A
RUSS	114	G
SPCOM	199	4
SPSHS	120	A
SPSHS	199	E
THEAT	120	B
THEAT	121	B
V C M	379	A
V C M	379	A1
V C M	379	B
V C M	384	A
V C M	384	1

Courses Meeting on Other Nontraditional Schedules

ACE	364	S
BIOCH	494	A
BIOPH	490	M
FIN	199	H
FSHN	399	BR1
FSHN	420	A
FSHN	420	B
G E	225	All sections
MED S	461	A
MED S	461	B
NUTRS	461	A
NUTRS	461	B
V B	324	1
V B	326	1
V C M	330	1
V C M	331	1
V C M	335	A
V C M	335	B
V C M	371	H
V C M	379	A
V C M	383	A
V C M	384	A
V C M	388	A
V C M	395	1

Campus Buildings

University buildings are designated by the following abbreviations:

A S L	Animal Sciences Laboratory
Ag Eng Sc	Agricultural Engineering Sciences
Agr Engr	Agricultural Engineering Building
Airport	U.I. Willard Airport
Allen Hall	Allen Hall
Altgeld	Altgeld Hall
Architect	Architecture Building
Armory	Armory Building
Art & Des	Art and Design Building
Astronomy	Astronomy Building
Atkins Ten Ctr	Atkins Tennis Center
Atmos Sc	Atmospheric Sciences Building
Beckman	Beckman Institute
Bevier	Bevier Hall
Burrill	Burrill Hall
C R O C	Campus Recreation Outdoor Center
C S R L	Computer & Systems Research Laboratory
Ceramics	Ceramics Building
Chem Annex	Chemistry Annex
Chem LSL	Chemistry and Life Sciences Laboratory
Child Dev	Child Development Laboratory
Child R C	Children's Research Center
D C L	Digital Computer Laboratory
D K H	David Kinley Hall
Davenport	Davenport Hall
Education	Education Building
English	English Building
Engr Hall	Engineering Hall
Engr Res	Engineering Research Laboratory
Eng Sci B	Engineering Sciences Building
Everitt	Everitt Laboratory of Electrical and Computer Engineering
F A R	Florida Avenue Residence
Flagg Hall	Flagg Hall
Foell Auditor	Foellinger Auditorium
For Lang	Foreign Languages Building
Freer Hall	Louise Freer Hall
For Sci	Forest Science Laboratory
Greg Hall	Gregory Hall
Harding	Harding Band Building
HEK Annex	H. E. Kenney Gymnasium Annex
Henry Bld	Henry Administration Building
Hopkins	Hopkins Hall
Huff Hall	George Huff Hall
Hydro Lab	Civil Engineering Hydrosystems Laboratory
I M P E	Intramural-Physical Education Building
Ice Arena	Ice Arena
Ill Field	Illinois Field
Ill Hall	Illini Hall
Il St Res	Illinois Street Residence
Intl St B	International Studies Building
IU Alleys	Illini Union Bowling Alleys
K A M	Krannert Art Museum
KCPA	Krannert Center for the Performing Arts
Kenney Gym	H E Kenney Gymnasium
Kiln Hse	Kiln House
L A R	Lincoln Avenue Resident Hall
L I R	Institute of Labor and Industrial Relations
Law Bldg	Law Building
Library	Library
Lincoln	Lincoln Hall
LIS Bldg	Library and Information Science Building
Loomis	Loomis Laboratory of Physics
M E Bldg	Mechanical Engineering Building
M E Lab	Mechanical Engineering Laboratory
Madigan	Madigan Laboratory
McKinley	McKinley Hospital
McKnly FN	McKinley Foundation
Meat Lab	Meat Science Laboratory
Med Sci	Medical Sciences Building
Morrill	Justin Smith Morrill Hall
M S E B	Materials Science and Engineering Building
Mum Hall	Mumford Hall
Music Bld	Music Building
N S R C	National Soybean Research Center
Nat Hist	Natural History Building
Newman	Newman Foundation
Newmark	Nathan Newmark Civil Engineering Laboratory
Noyes Lab	Noyes Laboratory
Nuc Engr	Nuclear Engineering Laboratory
Orn Hort	Ornamental Horticulture Building and Greenhouses
P A R	Pennsylvania Avenue Residence Halls
Pl Sc Lab	Plant Sciences Laboratory
Psych Bld	Psychology Building
R A L	Roger Adams Laboratory
Rehab Cen	Rehabilitation Center
Smith M H	Smith Memorial Hall
Spch & Hear	Speech and Hearing Clinic
Stadium	Memorial Stadium
Stock Pav	Stock Pavilion
Stu Svcs	Fred H. Turner Student Services Building
Swanlund	Lester H. Swanlund Administration Building
Swine Lab	Animal Husbandry Swine Laboratory
Talbot Lab	Talbot Laboratory
T H Buell	Temple Hoyne Buell Hall
Trans Bld	Transportation Building
Turner	Jonathan Baldwin Turner Hall
Ugrad Lib	Undergraduate Library
VM B S B	Veterinary Medicine Basic Sciences Building
V M Hosp	Veterinary Medicine Teaching Hospital
Wohlers	Wohlers Hall

Spring Semester 2003 Noncombined Final Examination Schedule

If a class begins at . . .	And first meets regularly on . . .	the final exam is given . . .
7:00 or 7:30 AM	Any day of the week	Arranged by instructor to avoid conflicts between May 9–16
8:00 or 8:30 AM	Monday	8:00-11:00 AM, Wed, May 14
8:00 or 8:30 AM	Tuesday	7:00-10:00 PM, Tue, May 13
9:00 or 9:30 AM	Monday	8:00-11:00 AM, Sat, May 10
9:00 or 9:30 AM	Tuesday	8:00-11:00 AM, Mon, May 12
10:00 or 10:30 AM	Monday	8:00-11:00 AM,Tue, May 13
10:00 or 10:30 AM	Tuesday	8:00-11:00 AM, Fri, May 9
11:00 or 11:30 AM	Monday	8:00-11:00 AM, Fri, May 16
11:00 or 11:30 AM	Tuesday	1:30-4:30 PM, Fri, May 16
noon or 12:30 PM	Monday	8:00-11:00 AM, Thu, May 15
noon or 12:30 PM	Tuesday	7:00-10:00 PM, Wed, May 14
1:00 or 1:30 PM	Monday	1:30-4:30 PM, Wed, May 14
1:00 or 1:30 PM	Tuesday	1:30-4:30 PM, Tue, May 13
2:00 or 2:30 PM	Monday	1:30-4:30 PM, Mon, May 12
2:00 or 2:30 PM	Tuesday	1:30-4:30 PM, Thu, May 15
3:00 or 3:30 PM	Monday	1:30-4:30 PM, Fri, May 9
3:00 or 3:30 PM	Tuesday	1:30-4:30 PM, Sat, May 10
4:00 PM or later	Monday	7:00-10:00 PM, Thu, May 15
4:00 PM or later	Tuesday	7:00-10:00 PM, Fri, May 9

THE FINAL examination for a course is scheduled according to the full or half hour on Monday or Tuesday on which the class first meets regularly during the semester. For example, if a course meets regularly at 10:00 AM on MWF, the examination must be given from 8:00 to 11:00 AM on Tuesday, May 13. The final examination for a course meeting regularly on TuTh from 2:30 to 4:00 PM must be given from 1:30 to 4:30 PM on Thursday, May 15.

IN A COURSE having a combination of lecture and discussion and/or laboratory periods, the first *lecture* hour of the week is considered the first contact of the week for purposes of determining examination time. Call 244-0228 with questions about this.

FOR A COURSE not provided for in the examination schedule (i.e., one that meets for the first time on Wednesday or later), an arranged examination is to be given within the established examinations schedule at the discretion of the instructor and at a time to avoid conflicts. A conflict examination must be given if necessary. The instructor must call the departmental office to schedule the room for the examination.

ANY COLLEGE of Education course at the 300- or 400-level that meets once a week must have a final examination on the same day and at the same time that the class regularly meets. The Office for Planning and Facility Management will make room assignments for such courses.

Spring Semester 2003 Noncombined Final Examination Schedule

May 9 Through May 16, 2003[1]

This schedule does not apply to courses in the Colleges of Law and Veterinary Medicine, which publish separate schedules.

Illinois law requires the University to reasonably accommodate its students' religious beliefs, observances, and practices in regard to admissions, class attendance, and the scheduling of examinations and work requirements. All regulations governing final examinations will be applied in the context that an individual student's religious beliefs, observances, and practices will be reasonably accommodated if the student informs his or her instructor of the conflict within one week after being informed of the final examination schedule. Any student may appeal in writing an instructor's adverse decision to a request based on religious beliefs, observances, and practices; such appeal must be made to the dean of the student's college or to the director or dean of the student's school or institute (if such school or institute is organized as a separate unit). Before taking action, the dean or director should request that the instructor explain his or her denial in writing.

Requirement

A final examination must be given during the scheduled final examination period for each course except in a course that has a character that renders a final examination unnecessary or impracticable. The head or chairperson of the academic department in which the course is offered determines when a final examination is not required.

Time of Examination

An instructor must give a final examination at the time specified in the published schedule unless a change is approved in advance through the Office of the Vice-Chancellor for Academic Affairs. A request for change must be submitted through the executive officer of the department or school (if applicable) in which the course is offered and the dean of the appropriate college. **Requests for examination changes should be made only in cases of legitimate need and not just for the convenience of students and instructors.**

A request for change in the examination schedule will not be considered for approval unless the instructor

HAS POLLED the class to determine that an alternative date is desired by a majority of the class members, and

ALSO OFFERS the examination at the regularly scheduled time if some choose not to take it at the alternate time, and,

HAS CONTACTED the Office of Facility Management and Scheduling (244-0228) and has assurance that space is available in which to give the examination at an alternate time, if approved. The Office of Facility Management and Scheduling will not confirm space availability for early examinations until the twelfth week of the semester.

No semester final examination should be given during a "regular" class period unless this is deemed necessary by virtue of the course or the examination (e.g., a laboratory "practical" examination as one part of a final examination).

NOTE:

Undergraduate Students: Except as provided for a request based on religious beliefs, observances, and practices, only the dean of a student's college may approve temporary postponement of the final examination in an individual case of an undergraduate student.

Graduate Students: A student's instructor is authorized to approve a request for postponement of the final examination in an individual case of a graduate student.

The 6-year graduation rate for students who entered school in the Fall of 1994 is 76.4%. This number is provided by the Office for Academic Policy Analysis. A complete student right-to-know report may be obtained from the Office of Public Affairs, 601 E. John, Champaign, IL 61820.

[1]An examination for a first half-term course should be scheduled at the end of the first half-term period; second half-term final examinations follow the schedule shown on page 31. If a first half-term examination is not scheduled in the regular classroom at the time the class usually meets, a special examination room must be reserved through the Office of Facility Management and Scheduling, 333-1230.

Place of Examination

An examination will be held in the room where the course meets for the first lecture contact hour of the week, except in the case of a combined-sections examination, an examination for a course in which the instructor has requested additional space for the final examination, or a specifically scheduled examination. Instructors are to announce any special or changed room assignments.

Take-Home Examination

If a take-home final examination is assigned, it is to be submitted by the student at the time and date of the regularly scheduled final examination. An instructor who wishes to depart from this practice, must follow the procedure for changing the final examination schedule as stated elsewhere in this section.

Length of Examination

The maximum limit for an undergraduate final examination shall be three hours, except by special arrangement in individual cases approved by the dean of the appropriate college. At the discretion of the department, a shorter examination may be given.

Conflicts

Normally in a semester several combined-section, conflict, and noncombined examinations are given at the same time. As a guide to resolving conflicts, an order of priority has been established within each examination period, and a student should resolve a conflict using the published examination schedules and the following priority guidelines.

1) National and state professional examinations (e.g., CPA, actuarial science, Architect Registration Examination) take priority over campus final examinations. An instructor must offer a conflict examination to a student scheduled to take national or state professional examination and a campus final examination at the same time.

2) A noncombined examination has precedence over combined-sections and conflict examinations.

3) Combined-sections examinations have precedence over conflict examinations.

4) A department offering a combined-sections final examination must provide a conflict examination if required to accomodate student conflicts.

A detailed combined-sections and conflict final examination schedule will be made available to departments on the Web.

Students Having More than Two Consecutive Final Examinations

No student is required to take more than two consecutive semester final examinations. This means that if you take final examinations at 8:00 AM and 1:30 PM on the same day, you cannot be required to take another final examination that same day; however, you are required to take an examination scheduled for 8:00 AM the following day.

Similarly, if you have a final examination at 7:00 PM one day and another at 8:00 AM the next day, you cannot be required to take an examination at 1:30 PM that second day; you can, however, be required to take an examination at 7:00 PM of that second day.

If you have more than two consecutive final examinations scheduled, you are entitled to rescheduling, provided you take the following actions *no later than the last official day of instruction in the semester (May 7):*

YOU MUST investigate whether a conflict examination is being held at another time for any of the examinations involved. (Instructional staff members are urged to announce any conflict final examinations by the last day of classes.)

IF A CONFLICT examination has been scheduled for any of the courses, you must take one or more of these conflict examinations. If conflict examinations are offered for more than one course, the student must take the conflict for the course that has the largest number of students.

IF NO CONFLICT examinations have been scheduled, you should contact the instructor of the course having the largest number of students. That instructor **must** provide a makeup examination. Remember, you must initiate contact with the instructor involved no later than the last day of instruction.

Discipline for Violations of Academic Integrity

Procedures to be followed in cases of alleged cheating on final examinations may be found in the *Code of Policies and Regulations Applying to All Students,* which is available on the Web (**www. uiuc.edu/admin_manual/code**).

ILLINOIS

Campus Map

The designation in parentheses following the number and name of each building indicates the map coordinates at which it can be found. An asterisk (*) indicates that a building is not included on this map.

 # Building Name (Coordinates)

A1 Abbott Power Plant (D1)
A2 Advanced Computation Bldg (B5)
A3 Aeronautical Lab A (B5)
A4 African-American Cultural Prog (D5)
A5 Afro-American Studies & Rsch Prog (D5)
A6 Agricultural Bioprocess Lab (E5)
A8 Ag Engineering Sci Bldg (E4)
A9 Agriculture Services Bldg (G4)
A10 Ag Services Warehouse (G4)
A11 Agronomy/Plant Pathology Farm (G4)
A12 Agronomy Seed House (G4)
A13 Agronomy Soybean Rsch Farm (G5)
A14 Altgeld Hall (C4)
A16 Animal Science Barns (G3)
A17 Animal Sciences Lab (D5)
A18 Arcade Bldg (C4)
A19 Architecture Bldg (D4)
A20 Armory (D3)
A21 Armory Avenue Warehouse (D1)
A22 Art & Design Bldg (E3)
A23 Art Studios (H1) *
A24 Assembly Hall (F3)
A25 Astronomy Bldg (B5)
A26 Atkins Tennis Ctr (F4)
A27 Atmospheric Sciences Bldg (B6)
A28 Arboretum - Hartley Gardens (F6)
A29 Admin Info Tech Serv Bldg (H2) *
A30 Admissions and Records (C6)
A31 Art E Annex, Studio 2 (E5)
A32 Art E Annex, Studio 1 (E5)
A33 ACES Library & Info Center (D5)
A34 Atmospheric Sciences Annex 1 (B5)
A35 Atmospheric Sciences Annex 2 (B5)
B1 Beckman Institute (A4)
B2 Beckwith Hall (C2)
B3 Beef Barns (G3)
B4 Bevier Hall (D5)
B5 Biological Control Lab (G1)
Buell Hall—see T4
B6 Building Rsch Council (G1)
B7 Bumsides Rsch Lab (E5)
B8 Burrill Hall (C5)
B9 Bielfeldt Athletic Admin Bldg (F3)
B10 Biomedical Magnetic Resonance Facility (H5) *
C1 Campus Recreation Ctr East (D5)
C2 Campus Rec Outdoor Ctr (D2)
Career Ctr—see A18
C3 Center for Advanced Study (C6)
C4 Central Receiving Bldg (F1)
C5 Ceramics Bldg (B5)
C6 Chemical & Life Sci Lab (C5)
C7 Chemistry Annex (C5)
C8 Child Development Lab (D5)
C9 Children's Rsch Ctr (I2) *
C10 Ceramics Kiln House (C5)
C11 Claims Management Ofc (C4)
C12 Clark Hall Housing Admin (D3)
C13 Coble Hall (C4)
C14 Colonel Wolfe School (B3)
Commerce West Bldg—see W7
C15 Child Development Lab Expanded (D5)
C16 Coordinated Science Lab (A4)
C17 Computing Applications Bldg (B4)
C18 Credit Union Bldg (H2) *
C20 Campbell Hall for Public Telecommunications (A5)
C21 CNI/Prairienet (C4)
C22 Children & Family Rsch Ctr (D5)
D1 Dairy Experimental Round Barns (G5)
D2 Dairy Science Rsch Farm (H6) *
D3 Dance Studio (D6)
D4 Davenport Hall (C5)
D5 David Kinley Hall (D4)
D6 Digital Computer Lab (B4)
D7 Duplicating/Quick Copy Bldg (G4)
D8 Dance Admin Bldg (D6)
E1 East Asian Languages & Cultures (C5)
E2 Education Bldg (E4)
Electrical & Computer Engin Lab —see E11
E3 Engineering Hall (B4)
E4 Engineering Sr Design Studio (B6)
E5 Engineering Sciences Bldg (B5)
E6 English Bldg (C4)
Environmental & Ag Sci Bldg—see N13
E8 Environmental Health & Safety (B6)
E11 Everitt Lab (B4)
E12 Eichelberger Field (F5)
Financial Aid—see A18
F1 Fire Service Inst Bldg (I1) *
F3 Flagg Hall (E3)
F4 Foellinger Auditorium (D4)
F5 Foreign Languages Bldg (D4)
F7 Freer Hall (D5)
G1 Garage/Car Pool (F1)
G3 General Curriculum Bldg (C3)
G4 Geological Survey Lab (D1)
G5 Govt & Public Affairs, Inst of (D5)
G6 Grainger Engin Library Info Ctr (B4)
G7 Gregory Hall (D4)
H1 Harding Band Bldg (D4)
H2 Harker Hall (C4)
Hartley Gardens—see A28
H3 Hallene Gateway (C6)
H5 Henry Admin Bldg (C4)
H8 Honors Program (D5)
H9 Housing Food Stores (E1)
H10 Huff Hall (D3)
H11 Hydraulic Engin Lab & Warehouse #1 (B5)
H12 Hydrosystems Lab (A5)
I1 Ice Arena (D3)
I2 Illini Hall (C4)
Illini Orange Snackbar—see S3
I3 Illini Union (C4)
I4 Illini Union Bookstore (C4)
I5 Illinois Program for Research in the Humanities (E6)
I6 Illinois Field (F4)
Illinois Library Computer System Ofc —see L6
International Student Affairs—see T9
I8 Intensive English Institute (D5)
I9 International Studies Bldg (C3)
I10 IMPE (E2)
I11 Imported Swine Rsch Ctr (H2) *
I12 Irwin Indoor Football Practice Facility (E3)
I13 Irwin Academic Services Ctr (D3)
J1 Japan House (G6)
K1 Kenney Gym (B4)
K2 Kenney Gym Annex (B4)
K3 Krannert Art Museum & Kinkead Pavillion (E3)
K4 Krannert Ctr for the Performing Arts (C5)
L1 La Casa Cultural Latina (D5)
L2 Labor & Industrial Relations, Inst of (D3)
Large Animal Clinic—see V5
L3 Law Bldg (E3)
L4 Levis Faculty Ctr/Visitor's Ctr (C5)
L5 Library (D4)
L6 Library & Information Science (C3)
L7 Lincoln Hall (D4)
L8 Loomis Lab (B5)
L9 Latina/o Studies (C4)
M1 Madigan Lab (D5)
M2 Mailing Ctr (F1)
M3 Management Information Div (C4)
M4 Merriam Lab (C4)
M5 McKinley Health Ctr (E6)
M6 Meat Science Lab (E5)
M7 Mechanical Engineering Bldg (B5)
M8 Mechanical Engineering Lab (B5)
M9 Medical Sciences Bldg (C5)
M10 Memorial Stadium (E3)
M12 Materials Science & Engin Bldg (B5)
M13 Micro & Nanotechnology Lab (B4)
M14 Moorman Swine Rsch Farm (H3) *
M15 Morrill Hall (C5)
M16 Mumford Hall (D4)
M17 Mumford House (E4)
M18 Music Annex (D5)
M19 Music Bldg (D5)
M20 Minority Student Affairs Academic Services Ctr (D5)
N1 Natural History Bldg (C5)
N2 Natural Resources Bldg (E4)
N3 Natural Resources Studies Annex (G1)
N4 Newmark Lab (B4)
N5 Noble Hall (E3)
N6 North Campus Chiller Plant (A5)
N7 Noyes Lab (C5)
N8 Nuclear Engineering Lab (B5)
N9 Nuclear Physics Lab (E1)
N10 Nuclear Radiations Lab (B5)
N12 Nursing, School of (C5)
N13 National Soybean Rsch Ctr (E5)
N14 Nevada St Computing Serv (D5)
O1 Observatory (D5)
O2 Ornamental Horticulture Bldg (E5)
O3 Optical Physics & Engineering Lab (B4)
O4 Oregon St Computing Serv (D6)
P1 Parking Structures (C3)
P2 Personnel Services Bldg (D2)
P3 Physical Plant Service Bldg (E1)
P4 Physiology Rsch Lab (H2) *
Plant & Animal Biotechnology Lab —see M1
P5 Plant Clinic (G4)
P6 Plant Sciences Lab (E5)
P7 Plant Services Bldg NE (B5)
P8 Police Training Institute (D3)
P9 Poultry Farm (F4)
P10 President's House (F6)
P11 Psychology Bldg (C4)
P12 Public Safety (B5)
P13 Printing Services Imaging Bldg (D2)
P14 Printing Services Bldg (D2)
P15 Professional Arts Bldg (B4)
P16 Parking Structure & Fire Substation (D5)
P17 Presidential Towers/University Inn (C3)
P18 Plant Services Storage Bldg (B5)
R1 Rehabilitation Education Ctr (D1)
R2 Roger Adams Lab (C5)
R3 Richmond Studio (A5)
S1 Sheep Barns (G2)
Small Animal Clinic—see V5
Small Homes Council—see B6
S2 Smith Hall (D4)
S3 Snack Bar, Illini Orange (D3)
S4 Social Work, School of (D5)
S5 Spurlock Museum (C6)
S6 Special Materials Storage Facility (H1) *
S7 Speech & Hearing Clinic (C4)
S8 State Regional Ofc Bldg (H2) *
S9 Stock Pavilion (E4)
Student Services—see A18 or T9
S10 Structural Warehouse (B5)
S11 Superconductivity Ctr (B5)
S12 Survey Rsch Lab (D6)
S13 Surveying Bldg (D4)
S14 Swanlund Admin Bldg (C4)
S16 Seitz Materials Rsch Lab (B5)
T1 Talbot Lab (B4)
T3 Technology Commercialization Bldg (G4)
T4 Temple Hoyne Buell Hall (E4)
T5 Track & Soccer Stadium (F4)
T6 Transportation Bldg (B5)
T7 Turner Hall (E5)
T8 Turner Hall Greenhouses (E5)
T9 Turner Student Services Bldg (C4)
T10 Taft House (F5)
U1 Undergraduate Library (D4)
U2 University High School (B5)
U3 University High School Gym (B5)
U5 University Press Bldg (E1)
Urban & Regional Planning—see T4
University Inn—see P17
U6 Ubben Basketball Facility (F3)
V1 Vegetable Crops Bldg (D5)
V2 Vet Med Basic Sciences Bldg (G5)
V3 Vet Med Feed Storage Bldg (G5)
V4 Vet Med Surgery & Obstetrics Lab (G5)
V5 Vet Teaching Hospital (G5)
Visitor's Center—see L4
V6 Vivarium, Shelford (B4)
V7 Volatile Storage Bldg (E1)
W1 Water Survey Rsch Ctr (I2) *
W3 Women's Studies (C4)
W4 Wood Engineering Lab (E5)
W6 Waste Mgt Rsch Ctr (H1) *
W7 Wohlers Hall (D4)

UNIVERSITY RESIDENCE HALLS

Undergraduate Halls

Champaign Residence Halls
BR Barton (D3)
FR Forbes (D2)
GR Gamer (D3)
HP Hopkins (E2)
LN Lundgren (D3)
SC Scott (E2)
SN Snyder (E3)
TF Taft (E3)
VD Van Doren (E3)
WS Weston (D3)

Urbana North Residence Halls
AL Allen (D6)
BS Busey (D5)
EV Evans (D5)
LA Lincoln Avenue (Shelden-Leonard) (D6)
Illinois Street
TW Townsend (C6)
WR Wardall (C5)

Urbana South Residence Halls
Pennsylvania Avenue
BB Babcock (E6)
BL Blaisdell (E6)
CR Carr (E6)
SD Saunders (E6)
Florida Avenue
OG Oglesby (E6)
TR Trelease (E6)

Graduate Halls
DN Daniels (B5)
SM Sherman (C3)

Family Housing
GG Goodwin/Green Apts (C5)
OD Orchard Downs Apts (East of F6)

Certified Housing—Private
1P Armory House (D3)
2P Bromley Hall (C3)
4P Brown House on Coler (C6)
5P Christian Campus House (C6)
6P Europa House (C6)
7P Hendrick House (B6)
8P Illini Tower (D3)
9P Koinonia (C3)
10P McKinley Men's Residence Hall (C3)
11P Nevada House (D6)
12P Newman Hall (D4)
13P Newman House (D4)
14P Presby House (C3)
15P Stratford House (C3)
16P University YMCA (D4)
17P Nabor House (D6)
18P Evans Scholars (D3)

8 5 x 11 legend prepared by the Office of Publications and Marketing. Revised 9/02 .

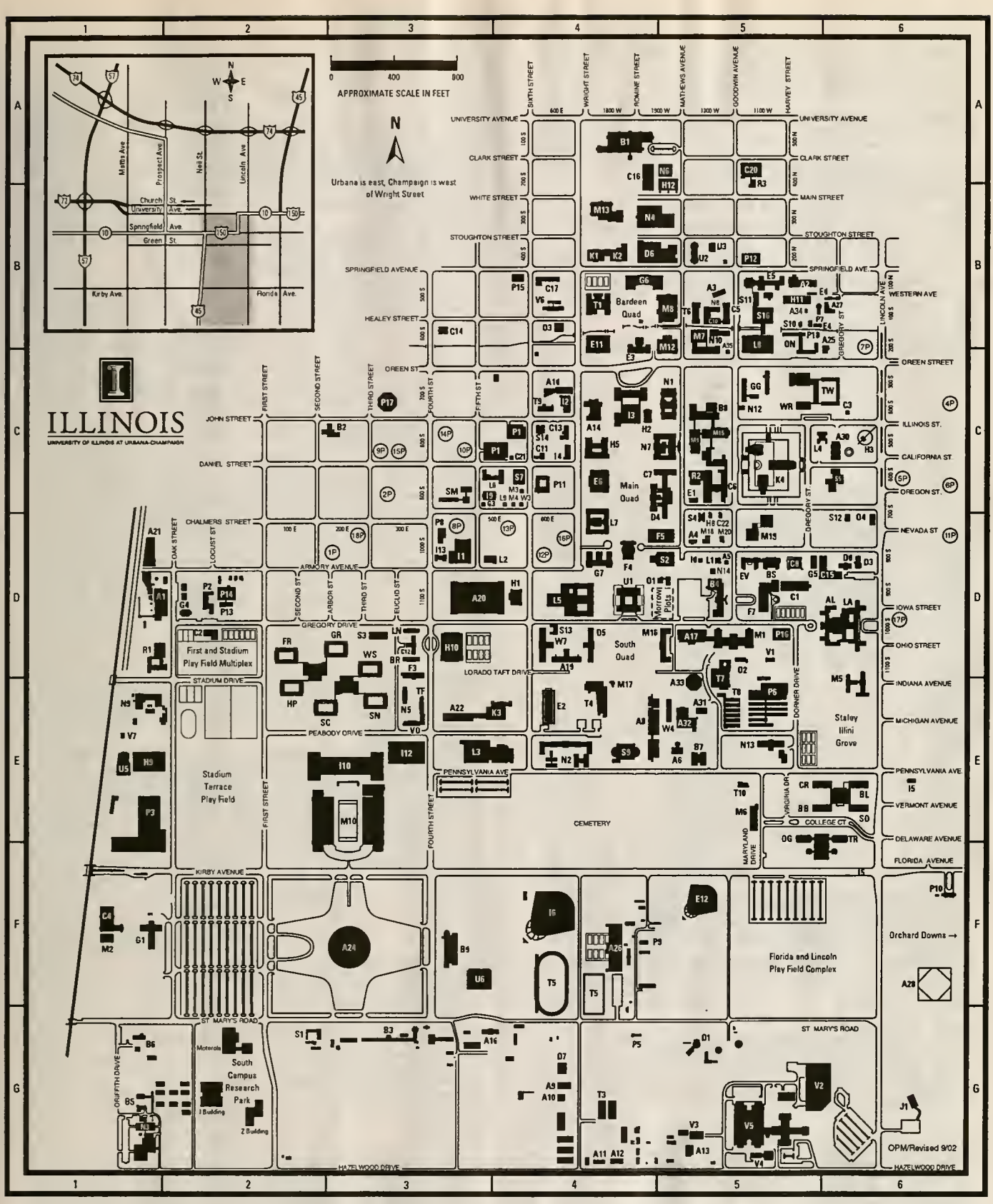
ILLINOIS
UNIVERSITY OF ILLINOIS AT URBANA-CHAMPAIGN
APPROXIMATE SCALE IN FEET
0 400 800
Urbana is east, Champaign is west of Wright Street
Matha Ave
Prospect Ave
Neil St.
Lincoln Ave
Church St.
University Ave.
Springfield Ave.
Green St.
Kirby Ave.
Florida Ave.
SIXTH STREET
WRIGHT STREET
ROMINE STREET
MATHEWS AVENUE
GOODWIN AVENUE
HARVEY STREET
UNIVERSITY AVENUE
CLARK STREET
WHITE STREET
MAIN STREET
STOUGHTON STREET
SPRINGFIELD AVENUE
HEALEY STREET
OREEN ST
JOHN STREET
DANIEL STREET
CHALMERS STREET
ARMORY AVENUE
GREGORY DRIVE
STADIUM DRIVE
PEABODY DRIVE
KIRBY AVENUE
ST MARYS ROAD
HAZELWOOD DRIVE
GRIFFITH DRIVE
PENNSYLVANIA AVE
COLLEGE CT
FIRST STREET
SECOND STREET
THIRD STREET
FOURTH ST
FIFTH ST
OAK STREET
LOCUST ST
SECOND ST
ARBOR ST
THIRD ST
EUCLID ST
LINCOLN AVE
OREGORY ST
WESTERN AVE
ILLINOIS ST.
CALIFORNIA ST
OREGON ST.
NEVADA ST
IOWA STREET
OHIO STREET
INDIANA AVENUE
MICHIGAN AVENUE
VERMONT AVENUE
DELAWARE AVENUE
FLORIDA AVENUE
DORNER DRIVE
VIRGINIA DR
MARYLAND DRIVE
LORADO TAFT DRIVE
Bardeen Quad
Main Quad
South Quad
Morrow Plots
First and Stadium Play Field Multiplex
Stadium Terrace Play Field
Staley Illini Grove
CEMETERY
Florida and Lincoln Play Field Complex
Orchard Downs
South Campus Research Park
Motorola
I Building
Z Building
OPM/Revised 9/02

ACCOUNTANCY

DEPARTMENT OFFICE 360 WOHLERS HALL
DEPARTMENT PHONE (217) 333-0857, OR FAX (217) 244-0902

ACCY 199 UNDERGRADUATE OPEN SEMINAR.
•MAY BE REPEATED.
1 TO 5 HOURS.
FOR INDEPENDENT STUDY REGISTRATION IN THIS COURSE, STUDENTS SHOULD CONTACT THE DEPARTMENT OFFICE.

	CONF		ARR		Ind Study

ACCY 200 FUNDAMENTALS OF ACCOUNTING.
PREREQUISITE: SOPHOMORE STANDING.
FOR NON-COMMERCE STUDENTS ONLY.
•CREDIT IS NOT GIVEN FOR BOTH ACCY 200 AND 201 OR 202.
3 HOURS.
SECTION TM IS RESTRICTED TO TECHNOLOGY MANAGEMENTS STUDENTS ONLY.

00039	LECD	A	1-220	TUTH	62 K A M
00040	LECD	TM	430-550	MW	204 TRANS BLD

ACCY 201 ACCOUNTING AND ACCOUNTANCY, I.
PREREQUISITE: ECON 102 AND 103 OR EQUIVALENTS.
•CREDIT IS NOT GIVEN FOR BOTH ACCY 201 AND 200.
3 HOURS.
RESTRICTED TO CBA MAJORS NOV. 4 - DEC. 1.
AGRIBUSINESS, LAS ECON, LAS FIN AND GENERAL ENGINEERING MAJORS MAY ENROLL DEC. 2. ALL OTHERS MAY ENROLL DEC. 9.
PREREQUISITES WILL BE STRICTLY ENFORCED.

00041	DISC	A1	8	F	36 WOHLERS
	LECT	A	1230-150	TUTH	141 WOHLERS
00042	DISC	A2	9	F	36 WOHLERS
	LECT	A	1230-150	TUTH	141 WOHLERS
00043	DISC	A3	9	F	166 EDUCATION
	LECT	A	1230-150	TUTH	141 WOHLERS
00044	DISC	A4	10	F	36 WOHLERS
	LECT	A	1230-150	TUTH	141 WOHLERS
00045	DISC	A5	1	F	36 WOHLERS
	LECT	A	1230-150	TUTH	141 WOHLERS
00046	DISC	A6	2	F	36 WOHLERS
	LECT	A	1230-150	TUTH	141 WOHLERS

ACCY 202 ACCOUNTING AND ACCOUNTANCY, II.
PREREQUISITE: ACCY 201 OR EQUIVALENT.
•CREDIT IS NOT GIVEN FOR BOTH ACCY 202 AND 200.
3 HOURS.
STUDENTS MUST REGISTER FOR ONE LECTURE AND ONE DISCUSSION.
RESTRICTED TO CBA MAJORS NOV. 4 - DEC. 1.
AGRIBUSINESS, LAS ECON, LAS FIN & GENERAL ENGINEERING MAJORS MAY ENROLL DEC. 2. ALL OTHERS MAY ENROLL DEC. 9.
PREREQUISITES WILL BE STRICTLY ENFORCED.

00047	LECT	1	11-1220	TUTH	FOELL AUDITOR
00048	LECT	2	630-950	TUTH	112 GREG HALL
00049	DISC	A	6	F	152 WOHLERS
00050	DISC	B	8	F	317 O K H
00051	DISC	C	6	F	364 ARMORY
00052	DISC	D	8	F	430 ARMORY
00053	DISC	E	9	F	152 WOHLERS
00054	DISC	F	9	F	317 O K H
00055	DISC	G	9	F	364 ARMORY
00056	DISC	H	9	F	430 ARMORY
00057	DISC	I	9	F	166 WOHLERS
00058	DISC	J	10	F	364 ARMORY
00059	DISC	K	10	F	317 O K H
00060	DISC	L	10	F	166 WOHLERS
00061	DISC	M	1	F	152 WOHLERS
00062	DISC	N	1	F	317 O K H
00063	DISC	O	1	F	364 ARMORY
00064	DISC	P	1	F	430 ARMORY
00065	DISC	Q	2	F	152 WOHLERS
00066	DISC	R	2	F	317 O K H
00067	DISC	S	2	F	364 ARMORY
00068	DISC	T	2	F	430 ARMORY

ACCY 290 PROFESSIONAL INTERNSHIP IN ACCOUNTANCY.
PREREQUISITE: OPEN ONLY TO UNDERGRADUATE ACCOUNTANCY MAJORS WITH JUNIOR OR SENIOR STANDING; COMPLETION OF 300-LEVEL ACCOUNTANCY COURSES APPROPRIATE TO INTERNSHIP LEARNING PLAN; AND CONSENT OF DEPARTMENT.
•MAY BE REPEATED IN THE SAME OR SUBSEQUENT SEMESTERS TO A MAXIMUM OF 3 HOURS.
0 TO 3 HOURS.

00069	CONF	A	ARR		

ACCY 299 SENIOR RESEARCH.
PREREQUISITE: A CUMULATIVE GRADE-POINT AVERAGE OF 3.0, OR HONORS IN THE JUNIOR YEAR, OR CONSENT OF DEPARTMENT; SENIOR STANDING.
•MAY BE REPEATED TO A MAXIMUM OF 6 HOURS.
2 TO 4 HOURS.
FOR INDEPENDENT STUDY REGISTRATION IN THIS COURSE, STUDENTS SHOULD CONTACT THE DEPARTMENT OFFICE.

	CONF		ARR		Ind Study

ACCY 301 ACCOUNTING MEASUREMENT AND DISCLOSURE.
PREREQUISITE: ACCY 202 OR EQUIVALENT AND CONCURRENT ENROLLMENT IN ACCY 302 BY STUDENTS MAJORING IN ACCOUNTANCY (RECOMMENDED FOR NON-ACCOUNTANCY MAJORS); OR CONSENT OF DEPARTMENT.
•NOT AVAILABLE FOR UNIT CREDIT TO STUDENTS ENROLLED IN ACCOUNTANCY GRADUATE PROGRAMS.
4 HOURS, OR 1 UNIT.
STUDENTS MUST REGISTER FOR ONE LECTURE/DISCUSSION AND THE LAB/DISC.
PREREQUISITES WILL BE STRICTLY ENFORCED.
PRIORITY REGISTRATION WILL BE GIVEN TO ACCOUNTANCY MAJORS.
Restricted to Accountancy & Ag Acctg majors Nov 4 - Dec. 1.
Other CBA majors may enroll Dec. 2.

ACCY 301 CONTINUED
LAS Econ & LAS Fin majors may enroll Dec. 9.
All others may enroll Dec. 11.

00070	LECD	A	8-950	MW	152 WOHLERS
00071	LECD	B	10-1150	MW	152 WOHLERS
00072	LECD	C	12-150	MW	152 WOHLERS
00073	LECD	D	8-950	TUTH	36 WOHLERS
00074	LABD	1	10	TH	141 WOHLERS

ACCY 302 DECISION MAKING FOR ACCOUNTANCY.
PREREQUISITE: ACCY 202 OR EQUIVALENT; ECON 173 OR EQUIVALENT OR CONCURRENT ENROLLMENT; AND CONCURRENT ENROLLMENT IN ACCY 301 BY STUDENTS MAJORING IN ACCOUNTANCY (RECOMMENDED FOR NON-ACCOUNTANCY MAJORS); OR CONSENT OF DEPARTMENT.
•NOT AVAILABLE FOR UNIT CREDIT TO STUDENTS ENROLLED IN ACCOUNTANCY GRADUATE PROGRAMS.
4 HOURS, OR 1 UNIT.
STUDENTS MUST REGISTER FOR ONE LECTURE/DISCUSSION AND ONE LAB/DISC.
PREREQUISITES WILL BE STRICTLY ENFORCED.
PRIORITY REGISTRATION WILL BE GIVEN TO ACCOUNTANCY MAJORS.
Restricted to Accountancy & Ag Acctg majors Nov. 4 - Dec. 1.
Other CBA Majors may enroll Dec. 2.
LAS Econ & LAS Fin majors may enroll Dec. 9.
All others may enroll Dec. 11.

00075	LECD	A	2-350	TUTH	36 WOHLERS
00076	LECD	B	2-350	MW	152 WOHLERS
00077	LECD	C	4-550	MW	152 WOHLERS
00078	LECD	D	4-550	TUTH	36 WOHLERS
00079	LABD	1	10	TH	141 WOHLERS

ACCY 303 ACCOUNTING INSTITUTIONS AND REGULATION.
PREREQUISITE: ACCY 301 AND ECON 300 AND FIN 254; OR CONSENT OF DEPARTMENT.
•NOT AVAILABLE FOR UNIT CREDIT TO STUDENTS ENROLLED IN ACCOUNTANCY GRADUATE PROGRAMS.
4 HOURS, OR 1 UNIT.
PREREQUISITES WILL BE STRICTLY ENFORCED.
STUDENTS MUST REGISTER FOR ONE LECD SECTION AND ONE LABD SECTION. THOSE WHO REGISTER FOR ACCY 303 & ACCY 304 SHOULD REGISTER FOR THE SAME LABD TIME. EXAMPLE--ACCY 303 LABD 12 TU; ACCY 304 LABD 12 TU
PRIORITY REGISTRATION WILL BE GIVEN TO ACCOUNTANCY MAJORS.
Restricted to Accountancy & Ag Acctg majors Nov. 4 - Dec. 1.
Other CBA majors may enroll Dec. 2.
LAS Econ & LAS Fin majors may enroll Dec. 9.
All others may enroll Dec. 11.

00080	LECD	B	8-950	MW	36 WOHLERS
00081	LECD	C	10-1150	MW	36 WOHLERS
00082	LECD	E	8-950	TUTH	152 WOHLERS
00083	LECD	F	10-1150	TUTH	152 WOHLERS
00084	LECD	G	2-350	MW	217 O K H
00085	LABD	1	12	TU	114 O K H
00086	LABD	2	10	TU	141 WOHLERS

ACCY 304 ACCOUNTING CONTROL SYSTEMS.
PREREQUISITE: ACCY 301 AND ACCY 302 AND B ADM 210; OR CONSENT OF DEPARTMENT.
•NOT AVAILABLE FOR UNIT CREDIT TO STUDENTS ENROLLED IN ACCOUNTANCY GRADUATE PROGRAMS.
4 HOURS, OR 1 UNIT.
PREREQUISITES WILL BE STRICTLY ENFORCED.
STUDENTS MUST REGISTER FOR ONE LECD SECTION AND ONE LABD SECTION. THOSE WHO REGISTER FOR ACCY 303 & ACCY 304 SHOULD REGISTER FOR THE SAME LABD TIME. EXAMPLE--ACCY 303 LABD 12 TU; ACCY 304 LABD 12 TU
PRIORITY REGISTRATION WILL BE GIVEN TO ACCOUNTANCY MAJORS.
Restricted to Accountancy majors Nov. 4 - Dec. 1.
Other CBA majors may enroll Dec. 2.
LAS Econ, LAS Fin and Ag Acctg majors may enroll Dec. 9.
All others may enroll Dec. 11.

00087	LECD	A	10-1150	MW	317 O K H
00088	LECD	B	12-150	MW	217 O K H
00089	LECD	C	4-550	MW	317 O K H
00090	LECD	D	10-1150	TUTH	36 WOHLERS
00091	LECD	E	12-150	TUTH	36 WOHLERS
00092	LABD	1	12	TU	114 O K H
00093	LABD	2	10	TU	141 WOHLERS

ACCY 305 ASSURANCE AND ATTESTATION.
PREREQUISITE: ACCY 304 OR CONSENT OF DEPARTMENT.
•NOT AVAILABLE FOR UNIT CREDIT TO STUDENTS ENROLLED IN ACCOUNTANCY GRADUATE PROGRAMS.
4 HOURS, OR 1 UNIT.
PREREQUISITES WILL BE STRICTLY ENFORCED.
PRIORITY REGISTRATION WILL BE GIVEN TO ACCOUNTANCY MAJORS.
Restricted to Accountancy majors Nov. 4 - Dec. 1.
Other CBA majors may enroll Dec. 2.
LAS Econ, LAS Fin & Ag Acctg majors may enroll Dec. 9.
All others may enroll Dec. 11.

00094	LABD	1	4	TU	62 K A M
	LECD	A	12-150	TUTH	152 WOHLERS
00095	LABD	1	6	TU	62 K A M
	LECD	B	2-350	TUTH	152 WOHLERS

ACCY 312 PRINCIPLES OF TAXATION.
PREREQUISITE: ACCY 202 OR EQUIVALENT.
4 HOURS.
PREREQUISITES WILL BE STRICTLY ENFORCED.
PRIORITY REGISTRATION WILL BE GIVEN TO ACCOUNTANCY MAJORS.
Restricted to Accountancy majors Nov. 4 - Dec. 1.
Other CBA majors may enroll Dec. 2.
LAS Econ, LAS Fin and Ag Acctg majors may enroll Dec. 9.
All others may enroll Dec. 11.

00096	LECD	A	12-150	TUTH	430 ARMORY
00097	LECD	B	2-350	MW	36 WOHLERS

ACCY 332 INTRODUCTION TO MANAGEMENT INFORMATION SYSTEMS.
Same As B ADM 391
PREREQUISITE: C S 105 OR EQUIVALENT OR CONSENT OF DEPARTMENT.
3 HOURS, OR 0.5 TO 1 UNIT.
Restricted to undergraduate students in accountancy and business administration MIS, and graduate students in accountancy, business administration and MBA Nov. 4 - Dec. 1.
Computer science majors may enroll Dec. 2.

00098	LECD	A	2-320	TUTH	106 LINCOLN	
00099	LECD	B	330-450	TUTH	106 LINCOLN	

ACCY 333 INFORMATION ORGANIZATION FOR MANAGEMENT INFORMATION SYSTEMS.
Same As B ADM 392
PREREQUISITE: ACCY 332 OR CONSENT OF INSTRUCTOR.
3 HOURS, OR 0.5 TO 1 UNIT.
ONLY B. ADM. AND ACCOUNTANCY MAJORS AND MBAS MAY ENROLL UNTIL 1/27/03.

PEND	LECD	B	10-1250	W	226 WOHLERS	
00101	LECD	B	3-550	TU	130 WOHLERS	
00102	LECD	C	12-250	W	207 PSYCH BLD	

ACCY 334 MANAGEMENT INFORMATION SYSTEM DEVELOPMENT.
Same As B ADM 393
PREREQUISITE: ACCY 332 OR B ADM 392, OR CONSENT OF INSTRUCTOR.
3 HOURS, OR 0.5 TO 1 UNIT.
ONLY B. ADM. AND ACCOUNTANCY MAJORS MAY ENROLL UNTIL 1/27/03.
THIS COURSE MAY BE TAKEN BY UNDERGRADUATE STUDENTS ONLY FOR THE SPRING 2002 SEMESTER

00103	LECD	A	10-1250	M	226 WOHLERS	
PEND	LECD	B	1-220	MW	137 ARMORY	

ACCY 335 MANAGEMENT INFORMATION AND CONTROL SYSTEMS.
Same As B ADM 394
PREREQUISITE: B ADM 393 OR CONSENT OF DEPARTMENT.
3 HOURS, OR 0.5 TO 1 UNIT.
Restricted to undergraduate students in accountancy and business administration MIS, and graduate students in accountancy, business administration and MBA Nov. 4 - Dec. 1.
Computer science majors may enroll Dec. 2.

00105	LECD	A	1130-1250	TUTH	2 EDUCATION	

ACCY 398 PRACTICAL PROBLEMS IN ACCOUNTING.
PREREQUISITE: CONCURRENT REGISTRATION IN THE UNIVERSITY'S CPA REVIEW COURSE.
*CREDIT NOT GRANTED TOWARD UIUC DEGREE REQUIREMENTS.
0 TO 10 HOURS.
Section A is for 1 - 10 hours and a standard letter grade.
Section B is for 0 hours and S/U grade only.

00106	LECD	A	3-450	MTUWTHF	114 O K H	
00107	LECD	B	3-450	MTUWTHF	114 O K H	

ACCY 404 AUDITING.
PREREQUISITE: CREDIT OR CONCURRENT REGISTRATION IN ACCY 402, OF EQUIVALENT; ENROLLMENT IN A GRADUATE DEGREE PROGRAM OR CONSENT OF DEPARTMENT.
1 UNIT.
THIS COURSE RESTRICTED TO M.S. IN ACCOUNTANCY STUDENTS.

00108	LECD	A	8-950	TUTH	384 ARMORY	
00109	LECD	B	10-1150	TUTH	384 ARMORY	

ACCY 417 FINANCIAL STATEMENT ANALYSIS.
PREREQUISITE: ACCY 401, FIN 451, AND B ADM 472; OR EQUIVALENT; AND ENROLLMENT IN GRADUATE DEGREE PROGRAM OR CONSENT OF DEPARTMENT.
PRIORITY REGISTRATION WILL BE GIVEN TO ACCOUNTANCY MAJORS.
1 UNIT.
Restricted to graduate accountancy majors Nov. 4 - Dec. 1.
Other CBA graduate students and MBA students may enroll Dec. 2.

00110	LECD	A	12-150	TUTH	384 ARMORY	
00111	LECD	B	3-450	MW	384 ARMORY	

ACCY 421 MANAGEMENT ACCOUNTING, I.
PREREQUISITE: ENROLLMENT IN GRADUATE ACCOUNTING DEGREE PROGRAM OR CONSENT OF DEPARTMENT; ACCY 411.
1 UNIT.
Restricted to MAS students only.

00112	LECD	A	10-1150	TUTH	317 D K H	
00113	LECD	B	12-150	TUTH	317 D K H	

ACCY 451 PARTNERSHIP INCOME TAXATION.
PREREQUISITE: ACCY 312 OR EQUIVALENT.
1 UNIT.
Restricted to MS (Tax) majors only.

00114	LECD	A	8-950	TUTH	317 D K H	

ACCY 485 THEORETICAL CONSTRUCTS IN ACCOUNTING RESEARCH.
PREREQUISITE: MATH 363, ACCY 491 AND ECON 402.
1 UNIT.

00115	LECD	A	10-1150	MW	108 O K H	

ACCY 490 ADVANCED PROFESSIONAL INTERNSHIP IN ACCOUNTANCY.
PREREQUISITE: OPEN ONLY TO ACCOUNTANCY MAJORS ENROLLED IN THE DEPARTMENT'S INTEGRATED BACHELOR/MASTER PROGRAM OR STUDENTS WITH GRADUATE STANDING IN ACCOUNTANCY; COMPLETION OF 300-LEVEL ACCOUNTANCY COURSES APPROPRIATE TO INTERNSHIP LEARNING PLAN; AND CONSENT OF DEPARTMENT.
*MAY BE REPEATED TO A MAXIMUM OF 1 UNIT.
0 TO 1 UNIT.

00116	CONF	A	ARR		ARR	

ACCY 493 SPECIAL RESEARCH PROBLEMS.

ACCY 493 CONTINUED
PREREQUISITE: ENROLLMENT IN A GRADUATE ACCOUNTING DEGREE PROGRAM OR CONSENT OF DEPARTMENT.
*MAY BE REPEATED IN SAME AND SEPARATE SEMESTERS AS TOPIC VARYS.
0.25 TO 2 UNITS.
FOR INDEPENDENT STUDY REGISTRATION IN THIS COURSE, STUDENTS SHOULD CONTACT THE DEPARTMENT OFFICE.
SECTION B: Ph.D. Seminar in Behavioral Science Applied to Accounting. 1 unit.
Sections D & E are restricted to MAS and MS (Tax) students only.
SECTION D: Financial Reporting. 1 unit.
SECTION E: Auditing Standards. 1 unit.
SECTION S: Ph.D. Summer Research Paper. 1 unit.

	CONF		ARR			Ind Study
00117	LECD	B	1-350	W	108 D K H	
00118	LECD	D1	8-950	MW	317 D K H	
00119	LECD	E1	2-350	TUTH	317 D K H	
00120	CONF	S	ARR		ARR	

ACCY 494 DOCTORAL RESEARCH SEMINAR.
PREREQUISITE: CREDIT OR CONCURRENT REGISTRATION IN ACCY 492, OR CONSENT OF DEPARTMENT.
*MAY BE REPEATED TO A MAXIMUM OF 4 UNITS.
1 UNIT.

00121	LECD	A	3-550	M	108 O K H	

ACCY 499 THESIS RESEARCH.
0 TO 4 UNITS.

00122	LECD	A	10-1150	F	152 WOHLERS	

ADVERTISING

DEPARTMENT OFFICE 103 GREG HALL
DEPARTMENT PHONE (217) 333-1602

ADV 199 UNDERGRADUATE OPEN SEMINAR.
*MAY BE REPEATED.
1 TO 5 HOURS.
FIRST-YEAR DISCOVERY PROGRAM COURSE: REGISTRATION RESTRICTED TO BEGINNING FRESHMEN. STUDENTS SHOULD ENROLL IN ONLY ONE DISCOVERY COURSE. STUDENTS WHO ENROLL IN MORE THAN ONE DISCOVERY COURSE MAY BE DROPPED FROM THE ADDITIONAL DISCOVERY COURSES. FOR A LISTING OF THESE COURSES, SEE THE FRONT PORTION OF THIS TIMETABLE; FOR COURSE DESCRIPTIONS SEE THE DISCOVERY PROGRAM BOOKLET.

00192	LECD	A	9	W	336 GREG HALL	ROTZOLL

ADV 281 INTRODUCTION TO ADVERTISING.
PREREQUISITE: SOPHOMORE STANDING AND CONSENT OF THE DEPARTMENT.
*REQUIRES LIMITED PARTICIPATION AS A SUBJECT IN RESEARCH.
NOT OPEN TO SENIORS UNLESS ENROLLED IN THE COLLEGE OF COMMUNICATIONS.
3 HOURS.

00193	LECD	A	3-420	TUTH	THEAT LINCOLN	HALL

ADV 288 PERSUASIVE WRITING.
Same As B&T W 271
PREREQUISITE: COMPLETION OF CAMPUS RHETORIC REQUIREMENT AND SOPHOMORE STANDING.
3 HOURS.
ENROLLMENT IS CLOSED AND NO SECTION CHANGES WILL BE ALLOWED AFTER JANUARY 29.

00194	LECD	B	9	MWF	156 ENGLISH	
00195	LECD	D	11	MWF	156 ENGLISH	
00196	LECD	L	8-915	TUTH	137 HENRY BLD	
00197	LECD	M	930-1045	TUTH	137 HENRY BLD	

ADV 291 SPECIAL PROBLEMS.
PREREQUISITE: WRITTEN RESEARCH PROPOSAL AND CONSENT BY THE HEAD OF THE DEPARTMENT.
2 OR 3 HOURS.
FOR INDEPENDENT STUDY REGISTRATION IN THIS COURSE, STUDENTS SHOULD CONTACT THE DEPARTMENT OFFICE.

	CONF		ARR			Ind Study
00198	LECD	A	4-520	TUTH	144 GREG HALL	LEVOLD
00199	LECD	B	530-650PM	TUTH	144 GREG HALL	LEVOLD

ADV 310 CONSUMER COMMUNICATIONS AND THE PUBLIC.
*NOT OFFERED FOR GRADUATE CREDIT. MAY BE TAKEN BY GRADUATE STUDENTS IN ADVERTISING FOR HOURS ONLY.
3 HOURS.

00200	LECD	A	9	MWF	101 ARMORY	

ADV 311 CLASSIC CAMPAIGNS.
*NOT OFFERED FOR GRADUATE CREDIT. MAY BE TAKEN BY GRADUATE STUDENTS IN ADVERTISING FOR HOURS ONLY.
3 HOURS.

00201	LECD	A	4-520	MW	100 GREG HALL	SCOTT

ADV 312 ADVERTISING HISTORY.
PREREQUISITE: ADV 281.
*NOT OFFERED FOR GRADUATE CREDIT. MAY BE TAKEN BY GRADUATE STUDENTS IN ADVERTISING FOR HOURS ONLY.
3 HOURS.

00202	LECD	A	330-450	TUTH	223 GREG HALL	Chambers
00203	LECD	B	1-220	TUTH	192 LINCOLN	O'GUINN

ADV 381 ADVERTISING RESEARCH METHODS.
PREREQUISITE: ADV 281; JUNIOR STANDING IN THE COLLEGE OF COMMUNICATIONS; A SPECIFIED COURSE IN STATISTICAL METHODS; CONSENT BY THE DEPARTMENT.
*NO GRADUATE CREDIT IS GIVEN TO GRADUATE MAJORS IN ADVERTISING.

ADV 381 CONTINUED
3 HOURS.

00204 DISC 1 5PM M 144 GREG HALL
LECT A 345-450 MW 223 GREG HALL VARGAS
00205 DISC 2 6PM M 144 GREG HALL
LECT A 345-450 MW 223 GREG HALL VARGAS
00206 DISC 3 7PM M 144 GREG HALL
LECT A 345-450 MW 223 GREG HALL VARGAS
00207 DISC 4 5PM W 144 GREG HALL
LECT A 345-450 MW 223 GREG HALL VARGAS
00208 DISC 5 6PM W 144 GREG HALL
LECT A 345-450 MW 223 GREG HALL VARGAS

ADV 382 ADVERTISING CREATIVE STRATEGY AND TACTICS.
PREREQUISITE: ADV 281; JUNIOR STANDING; CONSENT BY THE DEPARTMENT.
*NO GRADUATE CREDIT IS GIVEN TO GRADUATE MAJORS IN ADVERTISING.
3 HOURS.

00209 LAB C1 11-1250 TU 31 GREG HALL
LECT C 10 MW 108 LINCOLN Sheldon Peter
00210 LAB C2 11-1250 TH 31 GREG HALL
LECT C 10 MW 106 LINCOLN Sheldon Peter
00211 LAB C3 1-250 F 31 GREG HALL
LECT C 10 MW 106 LINCOLN Sheldon Peter
00212 LAB C4 9-1050 F 31 GREG HALL
LECT C 10 MW 106 LINCOLN Sheldon Peter

ADV 383 AUDIENCE ANALYSIS.
PREREQUISITE: ADV 381.
*NOT OFFERED FOR GRADUATE CREDIT. MAY BE TAKEN BY GRADUATE STUDENTS IN ADVERTISING FOR HOURS ONLY.
3 HOURS.

00213 LECD B 2-320 MW 125 D K H STEVENS

ADV 394 PERSUASION AND CONSUMER RESPONSE.
PREREQUISITE: 381.
*NOT OFFERED FOR GRADUATE CREDIT. MAY BE TAKEN BY GRADUATE STUDENTS IN ADVERTISING FOR HOURS ONLY.
3 HOURS.

00214 LECD A 9-1020 TUTH 198 LINCOLN

ADV 482 RESEARCH METHODS IN ADVERTISING AND COMMUNICATIONS.
Same As COMM 482
PREREQUISITE: ADV 381, A BASIC COURSE IN STATISTICAL METHODS, AND CONSENT OF THE DEPARTMENT.
1 UNIT.

00215 LECD A 10-1150 TU 205 GREG HALL COOK

ADV 485 ADVERTISING PLANNING AND DECISION MAKING.
Same As COMM 485
PREREQUISITE: ADV 391 AND CONSENT OF DEPARTMENT.
1 UNIT.

00216 LECD A 1-250 W 113 GREG HALL O'GUINN

ADV 487 GRADUATE SEMINAR.
PREREQUISITE: CONSENT BY THE DEPARTMENT.
*MUST BE REPEATED BY MASTER'S PROGRAM GRADUATE STUDENTS FOR A TOTAL OF 1 UNIT.
0.5 UNIT.

00217 LECD A 1-250 W 140 LINCOLN STOLE

ADV 490 SPECIAL TOPICS IN ADVERTISING.
PREREQUISITE: CONSENT BY THE HEAD OF THE DEPARTMENT.
*MAY BE REPEATED IN SAME OR SEPARATE SEMESTERS AS TOPICS VARY.
0.5 OR 1 UNIT.
FOR INDEPENDENT STUDY REGISTRATION IN THIS COURSE, STUDENTS SHOULD CONTACT THE DEPARTMENT OFFICE.
SECTION A: ATTITUDE-BEHAVIOR RELATIONS. 1 UNIT.
FOR PH.D. STUDENTS ONLY. ADVERTISING MASTER'S STUDENTS MUST GET CONSENT OF THE INSTRUCTOR.

CONF ARR Ind Study
00218 LECD A 2-350 TU 207 GREG HALL VARGAS

ADV 499 THESIS RESEARCH.
PREREQUISITE: GRADUATE STANDING IN ADVERTISING.
0 TO 2 UNITS.
FOR INDEPENDENT STUDY REGISTRATION IN THIS COURSE, STUDENTS SHOULD CONTACT THE DEPARTMENT OFFICE.

CONF ARR Ind Study

AERONAUTICAL AND ASTRONAUTICAL ENGINEERING

DEPARTMENT OFFICE 306 TALBOT LAB
DEPARTMENT PHONE (217) 333-2651

A A E 199 UNDERGRADUATE OPEN SEMINAR.
*MAY BE REPEATED.
1 TO 5 HOURS.
TO REGISTER IN THIS COURSE, STUDENTS SHOULD CONTACT THE INSTRUCTOR WHO WILL SUPERVISE THEIR WORK.

CONF ARR Ind Study

A A E 201 PRINCIPLES OF AEROSPACE SYSTEMS.
PREREQUISITE: CREDIT OR CONCURRENT REGISTRATION IN A A E 204.
2 HOURS.

00001 LECD A 11 TUTH 119 M S E B SELIG
A PRUSSING

A A E 204 INTRODUCTION TO AEROSPACE DYNAMIC SYSTEMS.
PREREQUISITE: T A M 150.
*STUDENTS MAY NOT RECEIVE CREDIT FOR BOTH A A E 204 AND T A M 212.
2 HOURS.

00002 LECD A 1 TUTH 103 TALBOTLAB CONWAY

A A E 206 FLIGHT MECHANICS.
PREREQUISITE: A A E 201 AND 250.
3 HOURS.

00003 LECD A 2 MWF 119 M S E B FRAZZOLI

A A E 210 AERODYNAMICS I, COMPRESSIBLE FLOW.
PREREQUISITE: C S 101, MATH 285, M E 205, AND CREDIT OR CONCURRENT REGISTRATION IN A A E 201.
3 HOURS.

00004 LECD A 1 MWF 103 TALBOTLAB ELLIOTT
A 1 TU 114 TRANS BLD

A A E 221 AEROSPACE STRUCTURES, II.
PREREQUISITE: A A E 220, MATH 280 AND C S 101.
3 HOURS.

00005 LECD A 9 MTUWF 10686 ENGR HALL BERGMAN

A A E 241 AEROSPACE SYSTEMS DESIGN, II.
PREREQUISITE: A A E 240.
*GEN ED: ACP WHEN TAKEN WITH A A E 240
3 HOURS.
SECTION A1: AIRCRAFT DESIGN.
SECTION S1: SPACECRAFT DESIGN.

00006 LECD A1 2-450 TUTH 225A TALBOTLAB SELIG
00007 LECD S1 2-5 TH 241 EVERITT COVERSTONE
S1 2-5 TU 103 TALBOTLAB

A A E 251 AEROSPACE DYNAMIC SYSTEMS, II.
PREREQUISITE: A A E 204 AND MATH 225 AND 285.
3 HOURS.

00008 LECD A 11 MWF 103 TALBOTLAB VOULGARIS

A A E 261 AEROSPACE LABORATORY, II.
PREREQUISITE: A A E 221, 250 AND 251.
2 HOURS.
LABS L1, L2, L3, and L4 are restricted to AAE seniors only.
LAB L5 is restricted to AAE juniors only. It will meet for two hours per week on varying days.

00009 LAB L1 1-3 M S TALBOTLAB LAMBROS
LECD A 10 TUTH 100 M S E B LAMBROS
00010 LAB L2 1-3 W S TALBOTLAB LAMBROS
LECD A 10 TUTH 100 M S E B LAMBROS
00011 LAB L3 8-10 TU S TALBOTLAB LAMBROS
LECD A 10 TUTH 100 M S E B LAMBROS
00012 LAB L4 8-10 TH S TALBOTLAB LAMBROS
LECD A 10 TUTH 100 M S E B LAMBROS
00013 LAB L5 3-5 MTUWTHF ARR LAMBROS
L5 5-7PM MWF ARR
LECD A 10 TUTH 100 M S E B LAMBROS

A A E 291 SPECIAL PROBLEMS.
PREREQUISITE: CONSENT OF INSTRUCTOR.
*COURSE MAY BE REPEATED IN SEPARATE SEMESTERS.
1 TO 3 HOURS.
TO REGISTER IN THIS COURSE, STUDENTS SHOULD CONTACT THE INSTRUCTOR WHO WILL SUPERVISE THEIR WORK.
SECTION F1: FLOAT'N ILLINI, 1 HOUR.

CONF ARR Ind Study
00014 LABD F1 ARR ARR LOTH

A A E 296 HONORS PROJECT.
PREREQUISITE: JAMES SCHOLAR IN ENGINEERING; CONSENT OF INSTRUCTOR.
1 TO 4 HOURS.
TO REGISTER IN THIS COURSE, STUDENTS SHOULD CONTACT THE INSTRUCTOR WHO WILL SUPERVISE THEIR WORK.

CONF ARR Ind Study

A A E 297 HONORS SEMINAR.
PREREQUISITE: JAMES SCHOLAR IN ENGINEERING; CONSENT OF INSTRUCTOR.
1 TO 4 HOURS.
TO REGISTER IN THIS COURSE, STUDENTS SHOULD CONTACT THE INSTRUCTOR WHO WILL SUPERVISE THEIR WORK.

CONF ARR Ind Study

A A E 310 COMPUTATIONAL AERODYNAMICS.
Same As CSE 361
PREREQUISITE: A A E 211 OR EQUIVALENT, OR CONSENT OF INSTRUCTOR.
3 HOURS, OR 0.75 OR 1 UNIT.

00015 LECD A 10 MWF 225A TALBOTLAB LEE

A A E 319 AIRCRAFT FLIGHT MECHANICS.
PREREQUISITE: A A E 206 AND 251.
3 HOURS, OR 0.75 OR 1 UNIT.

00016 LECD A 11 MWF 225A TALBOTLAB NEDGI

A A E 320 FINITE-ELEMENT METHODS IN AEROSPACE STRUCTURES.
Same As CSE 353
PREREQUISITE: C S 101 OR EQUIVALENT AND A A E 221 OR EQUIVALENT.
*CREDIT IS NOT GIVEN FOR MORE THAN ONE OF THE FOLLOWING: A A E 320, C E 361, AND M E 345.
3 HOURS, OR 0.75 OR 1 UNIT.
MEETS WITH ME 345.

00017 LECD A 9 MWF 218 M E BLDG GEUBELLE

A A E 334 ROCKET PROPULSION AND ROCKETRY.
PREREQUISITE: A A E 210 OR EQUIVALENT, AND A A E 233.
3 HOURS, OR 0.75 UNIT.

00018 LECD A 10 MWF 241 EVERITT BEDDINI

A A E 350 SPACECRAFT ATTITUDE DYNAMICS AND CONTROL.
PREREQUISITE: A A E 250 AND 251 OR EQUIVALENT.
3 HOURS, OR 0.75 OR 1 UNIT.

00019 LECD A 1230-150 TUTH 225A TALBOTLAB PRUSSING

A A E 351 AEROELASTICITY AND AEROINELASTICITY.
PREREQUISITE: A A E 250 OR T A M 311, AND A A E 221 OR T A M 221.
3 HOURS, OR 0.75 OR 1 UNIT.

00020	LECO	A	830-950	TUTH	225A TALBOTLAB		HILTON

A A E 391 SPECIAL PROBLEMS.
PREREQUISITE: SENIOR STANDING IN ENGINEERING; CONSENT OF INSTRUCTOR.
1 TO 4 HOURS OR 0.25 TO 1 UNIT.
TO REGISTER FOR INDEPENDENT STUDY IN THIS COURSE, STUDENTS SHOULD CONTACT THE INSTRUCTOR WHO WILL SUPERVISE THEIR WORK.
AAE 391 FI: FLOATING ILLINI. 1 HOUR.
AAE 391 IO/I02: INTERDISCIPLINARY DESIGN. II, 3 HOURS OR 1/2 UNIT.
MEETS WITH ECE 371 IO/I02.
AAE 391 RLV: REUSABLE LAUNCH VEHICLES. 3 HOURS OR 3/4 OR 1 UNIT.

	CONF		ARR				Ind Study
00021	LABO	FI	ARR		ARR		LOTH
00022	LECO	RLV	2	MWF	103 TALBOTLAB		R BURTON
00023	LAB	IO	ARR		ARR		
	LECT	I02	4-5	TU	245 EVERITT		COVERSTONE

A A E 406 ADVANCED ORBITAL MECHANICS.
PREREQUISITE: A A E 306 OR CONSENT OF INSTRUCTOR.
1 UNIT.

00024	LECO	A	9	MWF	225A TALBOTLAB		CONWAY

A A E 414 BOUNDARY LAYER THEORY.
PREREQUISITE: A A E 314.
1 UNIT.

00025	LECO	A	1-215	MW	225A TALBOTLAB		BEDDINI

A A E 415 WING THEORY.
PREREQUISITE: A A E 313 OR 316.
1 UNIT.

00026	LECO	A	10	MWF	ARR		BRAGG

A A E 438 FUNDAMENTALS OF COMBUSTION.
Same As M E 403
PREREQUISITE: A A E 211 OR M E 305.
1 UNIT.

00027	LECD	A	1-3	TUTH	153 M E BLDG		

A A E 452 STOCHASTIC STRUCTURAL DYNAMICS.
Same As T A M 417
PREREQUISITE: A A E 250, OR T A M 312.
1 UNIT.

00028	LECO	A	10-1150	TUTH	225A TALBOTLAB		NAMACHCHIVAYA

A A E 490 SEMINAR.
PREREQUISITE: GRADUATE STANDING IN AERONAUTICAL AND ASTRONAUTICAL ENGINEERING.
0 CREDIT.

00029	CONF	A	4	MF	103 TALBOTLAB		LAMBROS

A A E 493 SPECIAL PROBLEMS.
0.25 TO 1 UNIT.
TO REGISTER FOR INDEPENDENT STUDY, STUDENTS SHOULD CONTACT THE INSTRUCTOR WHO WILL SUPERVISE THEIR WORK.
SECTION IO/I02: INTERDISCIPLINARY DESIGN. .50 UNITS.
MEETS WITH AAE 391/ECE 371 IO/I02.
INSTRUCTOR'S CONSENT REQUIRED TO REGISTER.
SECTION 493MPF: COMPUTATIONAL MULTI-PHASE FLOW. 1 UNIT.

	CONF		ARR				Ind Study
00030	LAB	IO	ARR				
00031	LAB	IO	ARR				
	LECO	I02	4-6	TU	ARR		
00032	LECO	MPF	9	MWF	344 M E BLDG		LOTH

A A E 499 THESIS RESEARCH.
0 TO 4 UNITS.
TO REGISTER IN THIS COURSE, STUDENTS SHOULD CONTACT THE INSTRUCTOR WHO WILL SUPERVISE THEIR WORK.

	CONF		ARR				Ind Study

AFRICAN LANGUAGES

DEPARTMENT OFFICE 4088 FOREIGN LANGUAGES BUILDING
DEPARTMENT PHONE (217) 333-3563

AFLNG 202 ELEMENTARY BAMANA, II.
Same As AFRST 202
PREREQUISITE: AFLNG 201.
5 HOURS.

00235	LAB	X	12	F	G17 FOR LANG		
	LECO	X	12	MTUWTH	205 GREG HALL		

AFLNG 212 ELEMENTARY LINGALA, II.
Same As AFRST 212
PREREQUISITE: AFLNG 211.
5 HOURS.
PARTICIPATION IN LANGUAGE LAB IS REQUIRED.

00236	LAB	D	11	TU	G17 FOR LANG		
	LECO	D	11	MWTHF	205 GREG HALL		
00237	LAB	C	10	TH	G17 FOR LANG		
	LECD	C	10	MTUWF	312 O K H		

AFLNG 232 ELEMENTARY SWAHILI, II.
Same As AFRST 232
PREREQUISITE: AFLNG 231.
5 HOURS.

00238	LAB	A	3	TH	G17 FOR LANG		
	LECO	A	3	MTUWF	1022 FOR LANG		
00239	LAB	B	12	TH	G17 FOR LANG		
	LECO	B	12	MTUWF	169 DAVENPORT		

AFLNG 242 ELEMENTARY WOLOF, II.
Same As AFRST 242
PREREQUISITE: AFLNG 241.
5 HOURS.

00240	LAB	F	2	F	G17 FOR LANG		
	LECD	F	2	MTUWTH	312 O K H		

AFLNG 252 ELEMENTARY ZULU, II.
Same As AFRST 252
PREREQUISITE: AFLNG 251.
5 HOURS.

00241	LAB	B	9	W	312 O K H		
	LECD	B	9	MTUTHF	312 O K H		

AFLNG 304 INTERMEDIATE BAMANA, II.
Same As AFRST 304
PREREQUISITE: AFLNG 303.
5 HOURS, OR 1 UNIT.

00242	LAB	B	10	M	136 DAVENPORT		
	LECO	B	10	TUWTHF	169 DAVENPORT		

AFLNG 314 INTERMEDIATE LINGALA, II.
Same As AFRST 314
PREREQUISITE: AFLNG 313.
5 HOURS, OR 1 UNIT.

00243	LAB	B	9	TH	G17 FOR LANG		
	LECD	B	9	MTUWF	G32 FOR LANG		
00244	LAB	E	1	W	G17 FOR LANG		
	LECO	E	1	MTUTHF	205 GREG HALL		

AFLNG 334 INTERMEDIATE SWAHILI, II.
Same As AFRST 334
PREREQUISITE: ONE YEAR OF SWAHILI.
5 HOURS, OR 1 UNIT.

00245	LAB	B	9	TU	G17 FOR LANG		
	LECT	B	9	MWTHF	313 DAVENPORT		
00246	LAB	C	3	TU	G17 FOR LANG		
	LECT	C	3	MWTHF	132 DAVENPORT		

AFLNG 336 ADVANCED SWAHILI, II.
Same As AFRST 336
PREREQUISITE: AFLNG 335 OR EQUIVALENT.
3 HOURS, OR 0.75 UNIT.

00247	LECD	G	3	MWF	1110 FOR LANG		

AFLNG 344 INTERMEDIATE WOLOF, II.
Same As AFRST 344
PREREQUISITE: AFLNG 343.
5 HOURS, OR 1 UNIT.

00248	LAB	B	9	F	G17 FOR LANG		
	LECO	B	9	MTUWTH	G96 FOR LANG		

AFLNG 352 INTERMEDIATE ZULU, II.
Same As AFRST 352
PREREQUISITE: AFLNG 351.
5 HOURS, OR 1 UNIT.

00249	LAB	G	3	TU	G96 FOR LANG		
00250	LECO	G	3	MWTHF	G96 FOR LANG		

AFRICAN STUDIES

DEPARTMENT OFFICE ROOM 210, 910 S. FIFTH STREET
DEPARTMENT PHONE (217) 333-6335

AFRST 199 UNDERGRADUATE OPEN SEMINAR.
*MAY BE REPEATED.
1 TO 5 HOURS.
FOR INDEPENDENT STUDY REGISTRATION IN THIS COURSE, STUDENTS SHOULD CONTACT THE DEPARTMENT OFFICE.

	CONF		ARR				Ind Study

AFRST 202 ELEMENTARY BAMANA, II.
Same As AFLNG 202
PREREQUISITE: AFLNG 201.
5 HOURS.

00285	LAB	X	12	F	G17 FOR LANG		
	LECO	X	12	MTUWTH	205 GREG HALL		

AFRST 212 ELEMENTARY LINGALA, II.
Same As AFLNG 212
PREREQUISITE: AFLNG 211.
5 HOURS.
PARTICIPATION IN LANGUAGE LAB IS REQUIRED.

00286	LAB	D	11	TU	G17 FOR LANG		
	LECD	D	11	MWTHF	205 GREG HALL		
00287	LAB	C	10	TH	G17 FOR LANG		
	LECD	C	10	MTUWF	312 O K H		

AFRST 232 ELEMENTARY SWAHILI, II.
Same As AFLNG 232
PREREQUISITE: AFLNG 231.
5 HOURS.

00288	LAB	A	3	TH	G17 FOR LANG		
	LECO	A	3	MTUWF	1022 FOR LANG		
00289	LAB	B	12	TH	G17 FOR LANG		
	LECO	B	12	MTUWF	169 DAVENPORT		

AFRST 242 ELEMENTARY WOLOF, II.
Same As AFLNG 242
PREREQUISITE: AFLNG 241.
5 HOURS.

00290	LAB	F	2	F	G17 FOR LANG		
	LECO	F	2	MTUWTH	312 O K H		

AFRST 252 ELEMENTARY ZULU, II.
Same As AFLNG 252

AFRST 252 CONTINUED
PREREQUISITE: AFLNG 251.
5 HOURS.

```
00291 LAB   B      9        W         312 D K H
      LECD  B      9        MTUTHF    312 D K H
```

AFRST 254 ECONOMIC SYSTEMS IN AFRICA.
Same As ACE 254
*GEN ED: NW SS
3 HOURS.
SECTION B IS A FIRST YEAR DISCOVERY PROGRAM COURSE: ENROLLMENT RESTRICTED TO FRESHMEN. STUDENTS SHOULD ENROLL IN ONLY ONE DISCOVERY COURSE. STUDENTS WHO ENROLL IN MORE THAN ONE DISCOVERY COURSE MAY BE DROPPED FROM THE ADDITIONAL DISCOVERY COURSES. FOR A LISTING OF THESE COURSES, SEE THE FRONT PORTION OF THIS TIMETABLE OR GO TO THE WEB ADDRESS AT WWW.PROVOST.UIUC.EDU/STUDENTS/DISCOVERY/

```
00292 LECD  A      1        MWF       120 ARCHITECT       WINTER-NELSON
00293 LECD  B      9        MWF       G36 FOR LANG        WINTER-NELSON
```

AFRST 266 AFRICAN FILM AND AFRICAN SOCIETY.
Same As ANTH 266
*GEN ED: NW
3 HOURS.

```
00294 LECD  1      9-1050   TUTH      119 M S E B         SAUL
```

AFRST 304 INTERMEDIATE BAMANA, II.
Same As AFLNG 304
PREREQUISITE: AFLNG 303.
5 HOURS, OR 1 UNIT.

```
00295 LAB   B      10       M         136 DAVENPORT
      LECD  B      10       TUWTHF    169 DAVENPORT
```

AFRST 314 INTERMEDIATE LINGALA, II.
Same As AFLNG 314
PREREQUISITE: AFLNG 313.
5 HOURS, OR 1 UNIT.

```
00296 LAB   B      9        TH        G17 FOR LANG
      LECD  B      9        MTUWF     G32 FOR LANG
00297 LAB   E      1        W         G17 FOR LANG
      LECD  E      1        MTUTHF    205 GREG HALL
```

AFRST 334 INTERMEDIATE SWAHILI, II.
Same As AFLNG 334
PREREQUISITE: ONE YEAR OF SWAHILI.
5 HOURS, OR 1 UNIT.

```
00298 LAB   B      9        TU        G17 FOR LANG
      LECT  B      9        MWTHF     313 DAVENPORT
00299 LAB   C      3        TU        G17 FOR LANG
      LECT  C      3        MWTHF     132 DAVENPORT
```

AFRST 336 ADVANCED SWAHILI, II.
Same As AFLNG 336
PREREQUISITE: AFLNG 335 OR EQUIVALENT.
3 HOURS, OR 0.75 UNIT.

```
00300 LECD  C      3        MWF       1110 FOR LANG
```

AFRST 344 INTERMEDIATE WOLOF, II.
Same As AFLNG 344
PREREQUISITE: AFLNG 343.
5 HOURS, OR 1 UNIT.

```
00301 LAB   B      9        F         G17 FOR LANG
      LECD  B      9        MTUWTH    G96 FOR LANG
```

AFRST 352 INTERMEDIATE ZULU, II.
Same As AFLNG 352
PREREQUISITE: AFLNG 351.
5 HOURS, OR 1 UNIT.

```
00302 LAB   C      3        TU        G96 FOR LANG
00303 LECD  C      3        MWTHF     G96 FOR LANG
```

AFRST 415 PRACTICUM IN AFRICAN STUDIES.
PREREQUISITE: ENROLLMENT IN GRADUATE AFRICAN STUDIES PROGRAM OR RELATED PH.D. PROGRAMS, OR CONSENT OF INSTRUCTOR.
0.5 UNIT.

```
00304 LECD  A      ARR
```

AFRST 450 SEMINAR ON SELECTED TOPICS IN AFRICAN STUDIES.
PREREQUISITE: CONSENT OF INSTRUCTOR..
*MAY BE REPEATED TO A MAXIMUM OF 3 UNITS.
0.5 OR 1 UNIT.
FOR INDEPENDENT STUDY REGISTRATION IN THIS COURSE, STUDENTS SHOULD CONTACT THE DEPARTMENT OFFICE.

```
      CONF        ARR                                        Ind Study
```

AFRST 499 THESIS RESEARCH.
*MAY BE REPEATED TO A MAXIMUM OF 2 UNITS.
0 TO 2 UNITS.
FOR INDEPENDENT STUDY REGISTRATION IN THIS COURSE, STUDENTS SHOULD CONTACT THE DEPARTMENT OFFICE.

```
      CONF        ARR                                        Ind Study
```

AFRO-AMERICAN STUDIES

DEPARTMENT OFFICE 1201 W. NEVADA, URBANA
DEPARTMENT PHONE (217) 333-7781

AFRO 100 INTRODUCTION TO AFRO-AMERICAN STUDIES.
*GEN ED: SS
3 HOURS.

```
00251 DISC  A1     2        W         145 LINCOLN
      LECT  A      2-350    M         62 K A M            PORTER
00252 DISC  A2     2        W         1120 FOR LANG
      LECT  A      2-350    M         62 K A M            PORTER
00253 DISC  A3     11       W         145 LINCOLN
```

AFRO 100 CONTINUED

```
      LECT  A      2-350    M         62 K A M            PORTER
00254 DISC  A4     11       W         170 WOHLERS
      LECT  A      2-350    M         62 K A M            PORTER
```

AFRO 199 UNDERGRADUATE OPEN SEMINAR.
*MAY BE REPEATED.
1 TO 5 HOURS.
FOR INDEPENDENT STUDY REGISTRATION IN THIS COURSE, STUDENTS SHOULD CONTACT THE DEPARTMENT OFFICE.

```
      CONF        ARR                                        Ind Study
```

AFRO 210 RACE AND CULTURAL DIVERSITY IN AMERICAN LIFE.
Same As E P S 210
PREREQUISITE: COMPLETION OF CAMPUS COMPOSITION I GENERAL EDUCATION REQUIREMENT.
*GEN ED: ACP US
4 HOURS.

```
00255 DISC  A1     2-350    TH        134 ARMORY
      LECT  AA     2-350    TU        166 EDUCATION       ANDERSON
00256 DISC  A2     2-350    TH        300 ARMORY
      LECT  AA     2-350    TU        166 EDUCATION       ANDERSON
```

AFRO 230 INTRODUCTION TO U.S. RACIAL AND ETHNIC POLITICS.
Same As LLS 230, POL S 230
*GEN ED: US SS
3 HOURS.
Register for one lecture and one discussion section.

```
00257 DISC  M1     10       F         396 LINCOLN
      LECT  M      9        TUTH      180 BEVIER          PINDERHUGHES D
00258 DISC  M2     9        F         396 LINCOLN
      LECT  M      9        TUTH      180 BEVIER          PINDERHUGHES D
00259 DISC  M3     11       F         396 LINCOLN
      LECT  M      9        TUTH      180 BEVIER          PINDERHUGHES D
00260 DISC  M4     11       TH        302 LINCOLN
      LECT  M      9        TUTH      180 BEVIER          PINDERHUGHES D
00261 DISC  M5     10       TH        386 LINCOLN
      LECT  M      9        TUTH      180 BEVIER          PINDERHUGHES D
00262 DISC  M6     9        F         386 LINCOLN
      LECT  M      9        TUTH      180 BEVIER          PINDERHUGHES D
```

AFRO 231 AFRICAN AND INDIGENOUS AMERICANS OF SOUTH AMERICA.
Same As ANTH 231
PREREQUISITE: ANTH 103, 182 OR 230; OR CONSENT OF INSTRUCTOR.
*GEN ED: NW SS
3 HOURS.

```
00263 LECD  1      10       MWF       113 DAVENPORT       TORRES
```

AFRO 240 DANCING BLACK POPULAR CULTURE.
Same As DANCE 240
*GEN ED: US HP
3 HOURS.

```
00264 LECT         9-1030   MW        109 907 SWNEV
```

AFRO 244 SOCIAL SCIENCE PERSPECTIVES IN AFRO-AMERICAN STUDIES.
PREREQUISITE: AFRO 100 OR EQUIVALENT; OR, AN INTRODUCTORY COURSE IN SOCIOLOGY, ECONOMICS, ANTHROPOLOGY, POLITICAL SCIENCE, OR HISTORY; OR, CONSENT OF INSTRUCTOR.
*GEN ED: SS
3 HOURS.

```
00265 LECD         1230-150 TUTH      103 TRANS BLD       Zeral
```

AFRO 254 AFRO-AMERICAN HISTORY SINCE 1877.
Same As HIST 254
*GEN ED: US HP
3 HOURS.

```
00266 LECD  A      9-1020   MW        144 BEVIER          Wilkins
```

AFRO 258 CONSTRUCTING RACE: ASIANS, AFRICANS, LATINO/OS AND NATIVE AMERICANS IN AMERICA.
Same As HIST 258, LLS 258
*GEN ED: US
3 HOURS.

```
00267 LECD  A      3-420    TUTH      112 SPCH&HEAR       ESPIRITU, A.
```

AFRO 260 AFRO-AMERICAN LITERATURE, II.
Same As C LIT 260, ENGL 260
PREREQUISITE: COMPLETION OF THE COMPOSITION I REQUIREMENT.
*GEN ED: US
3 HOURS.

```
00268 DISC  1      1        F         149 ENGLISH
      LECT  F      2        MW        2 EDUCATION         Alice Deck
00269 DISC  2      1        F         118 LINCOLN
      LECT  F      2        MW        2 EDUCATION         Alice Deck
00270 DISC  3      1        F         111 GREG HALL
      LECT  F      2        MW        2 EDUCATION         Alice Deck
00271 DISC  4      2        F         149 ENGLISH
      LECT  F      2        MW        2 EDUCATION         Alice Deck
00272 DISC  5      2        F         118 LINCOLN
      LECT  F      2        MW        2 EDUCATION         Alice Deck
00273 DISC  6      2        F         111 GREG HALL
      LECT  F      2        MW        2 EDUCATION         Alice Deck
```

AFRO 261 AFRO-AMERICAN SOCIETIES AND CULTURES.
Same As ANTH 261
PREREQUISITE: ANTH 102, 103, OR 110, OR CONSENT OF INSTRUCTOR.
*GEN ED: US SS
4 HOURS.

```
00274 LECD  A      1230-150 MW        112 SPCH&HEAR       Wilkins
```

AFRO 272 MINORITY IMAGES IN UNITED STATES FILM.
Same As ENGL 272
PREREQUISITE: FULFILLMENT OF THE COMPOSITION I ENGLISH REQUIREMENT; SOPHOMORE STANDING OR ABOVE.
*GEN ED: ACP LA US

AFRO 272 CONTINUED
4 HOURS.
NOTE: REQUIRED FILM SCREENINGS ON TUESDAYS FROM 7:30-10:00 P.M.

00275	LECD	E	1-250	MW	160 ENGLISH	RAMONA CURRY

AFRO 298 SPECIAL TOPICS IN AFRO-AMERICAN STUDIES.
PREREQUISITE: JUNIOR STATUS AND ONE OF THE FOLLOWING: AFRO 224, OR HIST 253 OR 254 OR ENGL 259 OR 260.
*MAY BE REPEATED TO A MAXIMUM OF 6 HOURS.
(COUNTS FOR ADVANCED HOURS IN LAS.)
3 HOURS.
FOR INDEPENDENT STUDY REGISTRATION IN THIS COURSE, STUDENTS SHOULD CONTACT THE INSTRUCTOR WHO WILL SUPERVISE THEIR WORK.
Section FF: W.E.B.DuBois, meets with Hist 296 sect FF
Section HH: Black Masculinities: History, Theory, Politics & Culture
Section GG: African American Psychology
Section OT: 'If I Could Be Like Mike:' Sports & American Race Relations
Section B: The Politics of Voting, Meets with Poli Sci 296S
Section II: Slavery & the Writing of African American History meets with Hist 296II
Section Z: Investigating Contemporary Phenomena Immersion. Meet with Journ 490 sec.9 and Journ 291 sec.9. Undergrads in Journ and Afro-American Stds interested in taking this course must meet with Prof. Dash before registering for this course

	CONF		ARR				Ind Study
00278	LECD	FF	1-220	MW	132 DAVENPORT	EDWARDS, B
00277	LECD	GG	10-1120	TUTH	148 HENRY BLD	NEVILLE, H
00276	LECD	HH	230-350	MW	305 M S E B	Rustin N
00279	LECD	OT	1-220	MW	305 M S E B	Thomas, T
00280	LECD	B	2-320	TUTH	184 LINCOLN	PINDERHUGHES C
00281	LECD	II	2-320	TUTH	313 DAVENPORT	ROEDIGER,D
00282	LECD	Z	9-1150	TU	G20 FOR LANG	DASH

AFRO 314 RACE AND ETHNIC ISSUES IN FAMILY SOCIOLOGY AND EDUCATION.
Same As E P S 314, HDFS 314, SOC 314
PREREQUISITE: SOC 100, A 200-LEVEL SOCIOLOGY COURSE, OR CONSENT OF INSTRUCTOR.
2 HOURS OR 0.5 UNIT.
NO LATE ADDS TO CLASS AFTER FIRST CLASS MEETING WITHOUT WRITTEN PERMISSION FROM THE INSTRUCTOR.

00283	LECD		10-1150	TU	323 EDUCATION	BARNETT

AFRO 374 HISTORY OF THE BLACK FREEDOM MOVEMENT, 1955-PRESENT.
Same As HIST 374
PREREQUISITE: AFRO 101, HIST 254, OR CONSENT OF INSTRUCTOR.
3 HOURS, OR 1 UNIT.

00284	LECD		930-1050	TUTH	345 ALTGELD	White, M

AGRICULTURAL AND CONSUMER ECONOMICS

DEPARTMENT OFFICE 332 MUMFORD HALL
DEPARTMENT PHONE (217) 333-1810

ACE 100 ECONOMICS OF RESOURCES, AGRICULTURE, AND FOOD.
*STUDENTS RECEIVING CREDIT FOR ECON 102 MAY NOT RECEIVE CREDIT FOR ACE 100.
*GEN ED: SS
4 HOURS.

00123	DISC	C	10	F	316N MUM HALL	
	LECT	B	9	MWF	114 D K H	WESTGREN
00124	DISC	D	11	F	316N MUM HALL	
	LECT	B	9	MWF	114 D K H	WESTGREN
00125	DISC	E	1	F	316N MUM HALL	
	LECT	B	9	MWF	114 D K H	WESTGREN
00126	DISC	F	2	F	316N MUM HALL	
	LECT	B	9	MWF	114 D K H	WESTGREN
00127	DISC	P	11	TH	316N MUM HALL	
	LECT	B	9	MWF	114 D K H	WESTGREN
00128	DISC	Q	12	TH	316N MUM HALL	
	LECT	B	9	MWF	114 D K H	WESTGREN
00129	DISC	R	1	TH	316N MUM HALL	
	LECT	B	9	MWF	114 D K H	WESTGREN
00130	DISC	S	2	TH	316N MUM HALL	
	LECT	B	9	MWF	114 D K H	WESTGREN

ACE 161 MICROCOMPUTER APPLICATIONS.
3 HOURS.
WEEKLY PARTICIPATION IS REQUIRED IN A LAB-DISCUSSION AND IN 1 TO 2 HOURS (UNSCHEDULED) ON MICROCOMPUTER PROJECTS.
PRIORITY WILL BE GIVEN TO COLLEGE OF AGRICULTURAL, CONSUMER AND ENVIRONMENTAL SCIENCES STUDENTS.

00131	LABD	C1	10-1150	M	30 ACES LIB	LD ALEXANDER
00132	LABD	F	2-350	M	30 ACES LIB	LD ALEXANDER
00133	LABD	L1	8-950	TU	30 ACES LIB	LD ALEXANDER
00134	LABD	N1	10-1150	TU	30 ACES LIB	LD ALEXANDER
00135	LABD	R	1-250	TU	30 ACES LIB	ROGALLA
00136	LABD	T	3-450	TU	30 ACES LIB	ROGALLA
00137	LABD	A	8-950	W	30 ACES LIB	ROGALLA
00138	LABD	C2	10-1150	W	30 ACES LIB	ROGALLA
00139	LABD	E	1-250	W	30 ACES LIB	LD ALEXANDER
00140	LABD	G	3-450	W	30 ACES LIB	LD ALEXANDER
00141	LABD	S	2-350	TH	30 ACES LIB	MCALLISTER
00142	LABD	C3	10-1150	F	30 ACES LIB	MCALLISTER

SECTIONS L2 AND N2 WILL BE TAUGHT ON-LINE STUDENTS MUST ATTEND THE FIRST CLASS ON-SITE

00143	LABD	L2	8-950	TH	30 ACES LIB	ROGALLA
00144	LABD	N2	10-1150	TH	30 ACES LIB	ROGALLA

ACE 183 INTRODUCTION TO FIBERS AND TEXTILES.
Same As NRES 183
PREREQUISITE: CHEM 100.
*GEN ED: PS

ACE 183 CONTINUED
3 HOURS.

00145	LAB	1	2	W	208 BEVIER	RAHEEL
	LECD	E	1	MWF	208 BEVIER	RAHEEL

ACE 199 UNDERGRADUATE OPEN SEMINAR.
*MAY BE REPEATED TO A MAXIMUM OF 12 HOURS.
1 TO 5 HOURS.
SECTION FS: CASE STUDIES IN ACCOUNTING & FINANCE. 3 HOURS.
PREREQUISITE: ACCY 301 OR FIN 300
SECTION SC: FINANCIAL MARKETS AND AGRIBUSINESS STUDY COURSE.
FOR REGISTRATION IN THIS COURSE, PLEASE SEE INSTRUCTOR. 2 HOURS.
INCLUDES SPRING BREAK TRIP TO NEW YORK CITY. ESTIMATED COST $800.

00146	LECD	FS	9-1020	MW	426 MUM HALL	ELLINGER
00147	CONF	SC	3-420	MW	426 MUM HALL	ELLINGER
		SC				DOUGLAS

ACE 203 RURAL TAXATION.
2 HOURS.

00148	LECD	M	9	TUTH	107 A S L	UCHTMANN

ACE 210 ECONOMICS OF THE ENVIRONMENT.
Same As ECON 210, ENVST 210, NRES 210, U P 210
PREREQUISITE: ACE 100 OR ECON 102.
*GEN ED: SS
3 HOURS.

00149	DISC	1	9	F	426 MUM HALL	
	LECT	B	9	MW	103 MUM HALL	ANDO
00150	DISC	2	10	F	426 MUM HALL	
	LECT	B	9	MW	103 MUM HALL	ANDO
00151	DISC	3	1	F	426 MUM HALL	
	LECT	B	9	MW	103 MUM HALL	ANDO
00152	DISC	4	2	F	426 MUM HALL	
	LECT	B	9	MW	103 MUM HALL	ANDO

ACE 231 FOOD AND AGRIBUSINESS MANAGEMENT.
PREREQUISITE: SOPHOMORE STANDING; ACE 100 OR ECON 102 AND ACE 161.
3 HOURS.

00153	LECD	E	2-320	TUTH	180 BEVIER	MAZZOCCO

ACE 232 MANAGEMENT OF FARM ENTERPRISES.
PREREQUISITE: ACE 100 OR ECON 102.
*3 HOURS CREDIT WITHOUT HOME FARM PROBLEM OR 4 HOURS CREDIT WITH HOME FARM PROBLEM.
3 OR 4 HOURS.

00154	LECD	F	2-320	MW	196 LINCOLN	STODDARD

ACE 254 ECONOMIC SYSTEMS IN AFRICA.
Same As AFRST 254
*GEN ED: NW SS
3 HOURS.
SECTION B IS A FIRST YEAR DISCOVERY PROGRAM COURSE: ENROLLMENT RESTRICTED TO FRESHMEN. STUDENTS SHOULD ENROLL IN ONLY ONE DISCOVERY COURSE. STUDENTS WHO ENROLL IN MORE THAN ONE DISCOVERY COURSE MAY BE DROPPED FROM THE ADDITIONAL DISCOVERY COURSES. FOR A LISTING OF THESE COURSES, SEE THE FRONT PORTION OF THIS TIMETABLE OR GO TO THE WEB ADDRESS AT WWW.PROVOST.UIUC.EDU/STUDENTS/DISCOVERY/

00155	LECD	A	1	MWF	120 ARCHITECT	WINTER-NELSON
00156	LECD	B	9	MWF	G36 FOR LANG	WINTER-NELSON

ACE 255 ECONOMICS OF RURAL POVERTY AND DEVELOPMENT.
PREREQUISITE: ACE 100 OR ECON 102, OR CONSENT OF INSTRUCTOR.
*GEN ED: SS
3 HOURS.

00157	LECD	C	10-1120	MW	316N MUM HALL	ALLEN

ACE 270 CONSUMER ECONOMICS.
PREREQUISITE; ACE 100 OR ECON 102, OR CONSENT OF INSTRUCTOR.
3 HOURS.

00158	LECD	E	1	MWF	313 MUM HALL	OSTERBUR

ACE 287 TEXTILES IN THE GLOBAL ECONOMY.
3 HOURS.

00159	LECD	R	1-220	TUTH	313 MUM HALL	FISHER

ACE 293 OFF-CAMPUS INTERNSHIP.
PREREQUISITE: SOPHOMORE STANDING, CUMLATIVE GPA OF 2.5 OR ABOVE AT THE TIME THE INTERNSHIP IS ARRANGED, AND CONSENT OF INSTRUCTOR.
*APPROVED FOR S/U GRADING. MAY BE REPEATED TO A MAXIMUM OF 10 HOURS.
1 TO 4 HOURS.
TO REGISTER IN THIS COURSE, STUDENTS SHOULD CONTACT THE INSTRUCTOR WHO WILL SUPERVISE THEIR WORK. GRADED ON AN S/U BASIS ONLY.

CONF	ARR		Ind Study

ACE 294 ON-CAMPUS INTERNSHIP.
PREREQUISITE: SOPHOMORE STANDING, 2.0 GPA, CONSENT OF THE ADVISER, AND CONSENT OF THE DEPARTMENT TEACHING COORDINATOR.
*APPROVED FOR S/U GRADING. MAY BE REPEATED TO A MAXIMUM OF 10 HOURS.
1 TO 4 HOURS.
TO REGISTER IN THIS COURSE, STUDENTS SHOULD CONTACT THE INSTRUCTOR WHO WILL SUPERVISE THEIR WORK. GRADED ON AN S/U BASIS ONLY.

CONF	ARR		Ind Study

ACE 295 UNDERGRADUATE RESEARCH OR THESIS.
PREREQUISITE: JUNIOR STANDING, A CUMULATIVE GPA AVERAGE OF 2.5 OR ABOVE AT THE TIME THE ACTIVITY IS ARRANGED, AND CONSENT OF INSTRUCTOR.
*MAY BE REPEATED IN THE SAME OR SUBSEQUENT SEMESTERS AS TOPICS VARY. NO MORE THAN 12 HOURS OF SPECIAL PROBLEMS, RESEARCH,

ACE 295 CONTINUED
THESIS AND/OR INDIVIDUAL STUDIES MAY BE COUNTED TOWARD THE DEGREE.
1 TO 4 HOURS.
TO REGISTER IN THIS COURSE, STUDENTS SHOULD CONTACT THE INSTRUCTOR WHO WILL SUPERVISE THEIR WORK.
WORK MAY BE TAKEN IN THE FOLLOWING SUBJECTS:
-AGRI-ACCOUNTING -AGRI-FINANCE
-FARM MANAGEMENT -AGRIBUSINESS MARKETS & MANAGEMENT
-CONSUMER & TEXTILE MARKETING -CONSUMER ECONOMICS & FINANCE
-ENVIRONMENTAL & NATURAL RESOURCE MANAGEMENT
-POLICY, INTERNATIONAL TRADE & DEVELOPMENT

CONF	ARR	Ind Study

ACE 296 UNDERGRADUATE HONORS RESEARCH OR THESIS.
PREREQUISITE: JUNIOR STANDING, ADMISSION TO THE ACES HONORS PROGRAM, AND CONSENT OF INSTRUCTOR.
*MAY BE REPEATED IN THE SAME OR SUBSEQUENT SEMESTERS AS TOPICS VARY. NO MORE THAN 12 HOURS OF SPECIAL PROBLEMS, RESEARCH, THESIS AND/OR INDIVIDUAL STUDIES MAY BE COUNTED TOWARD THE DEGREE.
1 TO 4 HOURS.
TO REGISTER IN THIS COURSE, STUDENTS SHOULD CONTACT THE INSTRUCTOR WHO WILL SUPERVISE THEIR WORK.
WORK MAY BE TAKEN IN THE FOLLOWING SUBJECTS:
-AGRI-ACCOUNTING -AGRI-FINANCE
-FARM MANAGEMENT -AGRIBUSINESS MARKETS & MANAGEMENT
-CONSUMER & TEXTILE MARKETING -CONSUMER ECONOMICS & FINANCE
-ENVIRONMENTAL & NATURAL RESOURCE MANAGEMENT
-POLICY, INTERNATIONAL TRADE & DEVELOPMENT

CONF	ARR	Ind Study

ACE 298 UNDERGRADUATE SEMINAR.
PREREQUISITE: JUNIOR STANDING AND CONSENT OF INSTRUCTOR.
*MAY BE REPEATED TO A MAXIMUM OF 12 HOURS.
1 TO 3 HOURS.
SECTION LS: LEGISLATIVE SEMINAR. 1 HOUR. MEETS FROM 1/30-4/10 WITH A ONE-DAY TRIP TO SPRINGFIELD. PRIORITY GIVEN TO JUNIORS AND SENIORS IN ACES. COURSE GRADED ON AN S/U BASIS ONLY.

00160	CONF	LS	SPM	TH	426 MUM HALL	HAUSER

ACE 303 AGRICULTURAL LAW.
PREREQUISITE: JUNIOR STANDING OR CONSENT OF INSTRUCTOR.
3 HOURS, OR 0.75 OR 1 UNIT.

00161	LECD	B	9	MWF	313 MUM HALL	UCHTMANN

ACE 306 ENVIRONMENTAL LAW.
PREREQUISITE: ACE 303; OR B AOM 200 OR 261, OR EQUIVALENT, OR CONSENT OF INSTRUCTOR.
3 HOURS, OR 0.75 OR 1 UNIT.

00162	LECD	D	11	MWF	313 MUM HALL	GROSSMAN

ACE 327 COMMODITY PRICE ANALYSIS.
PREREQUISITE: ACE 100, OR ECON 102 AND ACE 261, OR EQUIVALENT.
3 HOURS, OR 0.75 UNIT.

00163	LECD	C	10	MWF	313 MUM HALL	IRWIN

ACE 331 STRATEGIC MANAGEMENT IN FOOD AND AGRIBUSINESS.
Same As B AOM 338
PREREQUISITE: ACE 231, B AOM 202, OR ACE 222; OR CONSENT OF INSTRUCTOR.
3 HOURS, OR 0.75 UNIT.

00164	LECD	E	1-250	MW	112 TRANS BLD	WESTGREN

ACE 342 FINANCIAL ANALYSIS OF AGRIBUSINESS FIRMS.
PREREQUISITE: ACE 243, OR FIN 254, OR EQUIVALENT.
3 HOURS, OR 0.75 UNIT.

00165	LECD	E	1-230	MW	22 ACES LIB	SHERRICK

ACE 343 INTERMEDIATE FINANCIAL MANAGEMENT AND MARKETS.
PREREQUISITE: ACE 243 AND 261, OR EQUIVALENT.
3 HOURS, OR 0.75 UNIT.

00166	LECD	P	11-1215	TUTH	313 MUM HALL	BARRY

ACE 348 RURAL REAL ESTATE APPRAISAL.
PREREQUISITE: NRES 101 AND ACE 232, OR EQUIVALENT.
*LABORATORY FIELD TRIPS, INCLUDING A PRACTICE APPRAISAL.
3 HOURS, OR 0.75 OR 1 UNIT.
Estimated expense for field trip is $15.

00167	LECD	L	630-950	TUTH	426 MUM HALL	HORNBAKER

ACE 351 ECONOMICS OF INTERNATIONAL DEVELOPMENT.
PREREQUISITE: ACE 100 OR ECON 102 OR EQUIVALENT.
3 HOURS, OR 0.75 OR 1 UNIT.

00168	LECD	G	3-415	MW	313 MUM HALL	ARENDS-KUENNING

ACE 352 ECONOMIC DEVELOPMENT IN LATIN AMERICA.
Same As ECON 352
PREREQUISITE: ECON 102 OR 103, OR CONSENT OF INSTRUCTOR.
3 HOURS, OR 0.5 OR 1 UNIT.

00169	LECD	1	1-220	TUTH	103 MUM HALL	BAER WERNER

ACE 353 ECONOMIC DEVELOPMENT IN SOUTH AND SOUTHEAST ASIA.
Same As ECON 353
PREREQUISITE: ACE 100 OR ECON 102 OR CONSENT OF INSTRUCTOR.
3 HOURS, OR 0.5 OR 1 UNIT.

00170	LECD	C	10	MWF	120 ARCHITECT	G NELSON

ACE 355 INTERNATIONAL TRADE IN FOOD AND AGRICULTURE.
PREREQUISITE: ACE 100 OR ECON 102 OR EQUIVALENT.
3 HOURS, OR 0.75 UNIT.
JUNIOR STANDING RECOMMENDED.

00171	LECD	F	2	MWF	107 A S L	KHANNA

ACE 364 APPLICATIONS OF REGRESSION MODELS II.
PREREQUISITE: ACE 362 OR EQUIVALENT.
2 HOURS, OR 0.5 UNIT.
FIRST EIGHT WEEKS COURSE. RECOMMENDED FOR SENIORS AND GRADUATE STUDENTS ONLY. OTHERS SHOULD CONSULT INSTRUCTOR BEFORE ENROLLING.

00172	LECD	S	2-350	TUTH	316S MUM HALL	IRWIN

ACE 365 MODELING DYNAMIC ECONOMIC SYSTEMS.
PREREQUISITE: MATH 134 OR EQUIVALENT; ACE 362 OR 363 OR EQUIVALENT.
2 HOURS, OR 0.5 UNIT.
SECOND EIGHT WEEKS COURSE. RECOMMENDED FOR SENIORS AND GRADUATE STUDENTS ONLY. OTHERS SHOULD CONSULT INSTRUCTOR BEFORE ENROLLING.

00173	LECD	S	2-350	TUTH	316S MUM HALL	ONAL

ACE 371 CONSUMER ECONOMIC POLICY.
PREREQUISITE: SIX HOURS OF SOCIAL SCIENCE.
3 HOURS.

00174	LECD	R	1-220	TUTH	320 MUM HALL	CHANG YUNHEE

ACE 374 ECONOMICS OF CONSUMPTION.
Same As ECON 313
PREREQUISITE: ECON 101, OR ECON 102 AND 103, OR ACE 100; A COURSE IN STATISTICS; JUNIOR STANDING.
3 HOURS, OR 0.75 OR 1 UNIT.

00175	LECD	M	9-1020	TUTH	62 K A M	UHNEVEHR

ACE 387 THE CONSUMER IN THE MARKETPLACE.
PREREQUISITE: SIX HOURS OF SOCIAL SCIENCE COURSE WORK.
3 HOURS, OR 0.75 OR 1 UNIT.

00176	LECD	M	930-1050	TUTH	313 MUM HALL	FISHER

ACE 396 PRACTICUM.
PREREQUISITE: ACE 287 OR 288 AND CONSENT OF INSTRUCTOR.
NOT OPEN TO STUDENTS ON PROBATION.
*ONLY ONE UNIT MAY BE APPLIED TO THE TOTAL REQUIRED FOR A GRADUATE DEGREE. AT THE UNDERGRADUATE LEVEL, ONLY FOUR HOURS MAY BE COUNTED TOWARD THE HOURS REQUIRED IN AGRICULTURAL AND CONSUMER ECONOMICS.
4 TO 12 HOURS, OR 1 TO 3 UNITS.
FOR INDEPENDENT STUDY REGISTRATION IN THIS COURSE, STUDENTS SHOULD CONTACT THE INSTRUCTOR WHO WILL SUPERVISE THEIR WORK.

CONF	ARR	Ind Study

ACE 399 SEMINAR.
*MAY BE REPEATED IN THE SAME OR SUBSEQUENT SEMESTERS TO A MAXIMUM OF 12 HOURS OR 3 UNITS AS TOPICS VARY.
1 TO 4 HOURS, OR 0.25 TO 1 UNIT.
SECTION GL: GLOBALIZATION, MARKETS, AND INSTITUTIONS
PREREQ: SENIOR STANDING; 9 HOURS OF SOCIAL SCIENCE, ONE OF WHICH MUST BE ONE OF THE FOLLOWING: ACE 287, ACE 335, ACE 355, ACE 386.

CONF	ARR	Ind Study

ACE 411 ENVIRONMENTAL ECONOMICS: THEORY AND APPLICATIONS.
Same As ECON 464, ENVST 464
PREREQUISITE: ECON 300 OR CONSENT OF INSTRUCTOR.
1 UNIT.

00177	LECD	1	3-450	TH	316N MUM HALL	KHANNA
		1	3-450	TU	320 MUM HALL	

ACE 428 RESEARCH IN FUTURES MARKETS.
PREREQUISITE: ACE 328 OR EQUIVALENT, AND ECON 400 OR EQUIVALENT.
1 UNIT.

00178	LECD	L	830-950	TUTH	316S MUM HALL	

ACE 430 APPLIED PRODUCTION ECONOMICS.
PREREQUISITE: ECON 400; ACE 362.
1 UNIT.

00179	LECD	E	130-250	MW	316S MUM HALL	C NELSON

ACE 444 RESEARCH ISSUES IN AGRICULTURAL FINANCE.
PREREQUISITE: ACE 362; ACE 363; ACE 343 OR CONSENT OF INSTRUCTOR.
0.75 UNIT.

00180	LECD	T	3-450	TUTH	313 MUM HALL	SHERRICK

ACE 460 RESEARCH METHODS IN AGRICULTURAL AND CONSUMER ECONOMICS.
PREREQUISITE: ECON 300 OR 301 AND ACE 362, OR EQUIVALENT.
0.75 OR 1 UNIT.

00181	LECD	N	1030-1215	TUTH	316S MUM HALL	LAKNER

ACE 461 APPLIED ECONOMIC THEORY FOR AGRICULTURAL AND CONSUMER ECONOMICS.
PREREQUISITE: ECON 300 OR EQUIVALENT, AND MATH 244 OR ACE 366 OR EQUIVALENT; OR CONSENT OF INSTRUCTOR.
1 UNIT.

00182	LECD	C	10-1115	MW	320 MUM HALL	ANGO

ACE 463 ADVANCED MATH PROGRAMMING IN APPLIED ECONOMICS.
PREREQUISITE: ACE 363, OR EQUIVALENT.
1 UNIT.

00183	LECD	A	830-950	MW	320 MUM HALL	ONAL

ACE 464 ADVANCED RESEARCH AND SCHOLARLY COMMUNICATION.
PREREQUISITE: CONSENT OF INSTRUCTOR.
0.5 UNIT.

00184	LECD	G	3-420	W	320 MUM HALL	C NELSON
		G				P GARCIA

ACE 470 FAMILY AND CONSUMPTION ECONOMICS.
PREREQUISITE: ECON 400 OR EQUIVALENT.

ACE 470 CONTINUED
0.5 OR 1 UNIT.

00185 LECD M 9-1030 TUTH 316N MUM HALL ARENDS-KUENNING

ACE 484 TOPICS IN CONSUMER MARKETING.
PREREQUISITE: A COURSE IN MARKETING AND CONSENT OF INSTRUCTOR.
1 UNIT.

00186 LECD X 12-250 W 320 MUM HALL MORGANOSKY

ACE 491 INDEPENDENT STUDY.
•MAY BE REPEATED AS TOPICS VARY TO A MAXIMUM OF 2 UNITS.
0 TO 2 UNITS.
TO REGISTER IN THIS COURSE STUDENTS SHOULD CONTACT THE INSTRUCTOR WHO WILL SUPERVISE THEIR WORK.

CONF ARR Ind Study

ACE 492 SPECIAL TOPICS.
•MAY BE REPEATED AS TOPICS VARY TO A MAXIMUM OF 6 UNITS.
0 TO 2 UNITS.
SECTION CR2: DEMAND, SUPPLY, FIRMS AND HOUSEHOLDS. 1 UNIT.
PREREQ: ECON 400 AND ACE PH.D. CORE 1 COURSE.
Satisfies the ACE Ph.D. Core 2 requirement.
SECTION CR3: EQUILIBRIUM AND WELFARE ECONOMICS. 1 UNIT.
PREREQ: ECON 400.
Friday 11:30-1:20 designated problem session.
Satisfies the ACE Ph.D. Core 3 requirement.

00187 LECD CR2 10-1130 MW 316S MUM HALL ARENDS-KUENNING
CR2 P GARCIA
00188 LECD CR3 10-1120 TUTH 320 MUM HALL BULLOCK
CR3 1130-120 F 320 MUM HALL

ACE 494 SEMINARS AND WORKSHOPS.
0 TO 2 UNITS.

00189 DISC R 12-130 TU 358 N S R C

ACE 499 THESIS RESEARCH.
0 TO 4 UNITS.
TO REGISTER IN THIS COURSE, STUDENTS SHOULD CONTACT THE INSTRUCTOR WHO WILL SUPERVISE THEIR WORK.

CONF ARR Ind Study

AGRICULTURAL COMMUNICATIONS

DEPARTMENT OF HUMAN AND COMMUNITY DEVELOPMENT
DEPARTMENT OFFICE 274 BEVIER HALL
DEPARTMENT PHONE (217) 333-3790

AGCOM 114 WRITING FOR AGRICULTURAL AND ENVIRONMENTAL MEDIA.
Same As JOURN 114
PREREQUISITE: COMPLETION OF CAMPUS COMPOSITION I REQUIREMENT; SOPHOMORE STANDING.
3 HOURS.

00326 LAB A1 1-250 TUTH 22 ACES LIB SIEBRECHT
LECD A 11 TU 122 BEVIER SIEBRECHT

AGCOM 190 STUDENT PUBLICATIONS AND MEDIA.
PREREQUISITE: CONSENT OF INSTRUCTOR; OPEN TO STUDENTS IN GOOD STANDING.
•COURSE MAY BE REPEATED IN SEPARATE SEMESTERS TO A MAXIMUM OF 12 HOURS. STUDENTS MAY REGISTER IN THIS COURSE MORE THAN ONCE IN THE SAME TERM FOR A TOTAL OF 3 HOURS. APPROVED FOR S/U GRADING.
1 TO 3 HOURS.
FOR INDEPENDENT STUDY REGISTRATION IN THIS COURSE, STUDENTS SHOULD CONTACT THE INSTRUCTOR WHO WILL SUPERVISE THEIR WORK.

CONF ARR Ind Study

AGCOM 214 EDUCATIONAL CAMPAIGN PLANNING.
Same As JOURN 214
PREREQUISITE: AGCOM 114 or JOURN 150 or ADV 281.
•GEN ED: ACP
4 HOURS.

00329 LECD A 2-350 MW 144 BEVIER JUANILLO

AGCOM 240 PHOTOGRAPHY IN AGRICULTURE.
4 HOURS.

00330 LABD 1 9-11 TUTH 122 BEVIER SIEBRECHT

AGCOM 270 AGRICULTURAL SALES COMMUNICATIONS.
PREREQUISITE: JUNIOR STANDING; ENROLLMENT PREFERENCE TO STUDENTS IN THE COLLEGE OF AGRICULTURAL, CONSUMER AND ENVIRONMENTAL SCIENCES.
3 HOURS.

00331 LECD A1 10-11 TH 132 BEVIER DAHL
LECT A 10-12 TU 132 BEVIER DAHL

AGCOM 273 PRESENTING ENVIRONMENTAL INFORMATION.
Same As ENVST 273, NRES 273
PREREQUISITE: AGCOM 114 OR JOURN 150 OR ADV 281.
•GEN ED: ACP
3 HOURS.

00332 LECD 10-1150 TUTH 22 ACES LIB REISNER

AGCOM 280 LEADERSHIP DEVELOPMENT.
PREREQUISITE: COMPLETION OF THE COMPOSITION I REQUIREMENT.
3 HOURS.

00333 LECD A 1 TU 132 BEVIER DAHL
A 1-250 TH 132 BEVIER

AGCOM 290 PROFESSIONAL DEVELOPMENT IN AGRICULTURAL AND ENVIRONMENTAL COMMUNICATIONS.
PREREQUISITE: SENIOR STANDING IN AGRICULTURAL COMMUNICATIONS OR CONSENT OF INSTRUCTOR.
1 HOUR.

00334 LABD 1 12 W 242 BEVIER WALTER

AGCOM 293 INTERNSHIP.
PREREQUISITE: SOPHOMORE STANDING, CUMULATIVE GPA OF 2.5 OR ABOVE AT THE TIME THE INTERNSHIP IS ARRANGED, AND CONSENT OF INSTRUCTOR.
•MAY BE REPEATED IN THE SAME OR SUBSEQUENT SEMESTERS TO A MAXIMUM OF 10 HOURS AS TOPICS VARY. APPROVED FOR S/U GRADING.
1 TO 4 HOURS.

CONF ARR Ind Study

AGCOM 294 INTERNSHIP.
PREREQUISITE: SOPHOMORE STANDING, 2.0 GPA, CONSENT OF THE ADVISOR, AND CONSENT OF THE DEPARTMENT TEACHING COORDINATOR.
•MAY BE REPEATED IN THE SAME OR SUBSEQUENT SEMESTERS TO A MAXIMUM OF 10 HOURS AS TOPICS VARY. APPROVED FOR S/U GRADING.
1 TO 4 HOURS.
FOR INDEPENDENT STUDY REGISTRATION IN THIS COURSE, STUDENTS SHOULD CONTACT THE INSTRUCTOR WHO WILL SUPERVISE THEIR WORK.

CONF ARR Ind Study

AGCOM 295 UNDERGRADUATE RESEARCH OR THESIS.
PREREQUISITE: JUNIOR STANDING, CUMULATIVE GPA OF 2.5 OR ABOVE AT THE TIME THE ACTIVITY IS ARRANGED AND CONSENT OF INSTRUCTOR.
•MAY BE REPEATED IN THE SAME OR SUBSEQUENT SEMESTERS. NO MORE THAN 12 HOURS OF SPECIAL PROBLEMS, RESEARCH, THESIS AND/OR INDIVIDUAL STUDIES MAY BE COUNTED TOWARD THE DEGREE.
1 TO 4 HOURS.
FOR INDEPENDENT STUDY REGISTRATION IN THIS COURSE, STUDENTS SHOULD CONTACT THE INSTRUCTOR WHO WILL SUPERVISE THEIR WORK.

CONF ARR Ind Study

AGCOM 296 UNDERGRADUATE HONORS RESEARCH OR THESIS.
PREREQUISITE: JUNIOR STANDING ADMISSION TO THE ACES HONORS PROGRAM, AND CONSENT OF INSTRUCTOR.
•MAY BE REPEATED IN THE SAME OR SUBSEQUENT SEMESTERS. NO MORE THAN 12 HOURS OF SPECIAL PROBLEMS, RESEARCH, THESIS AND/OR INDIVIDUAL STUDIES MAY BE COUNTED TOWARD THE DEGREE.
1 TO 4 HOURS.
FOR INDEPENDENT STUDY REGISTRATION IN THIS COURSE, STUDENTS SHOULD CONTACT THE INSTRUCTOR WHO WILL SUPERVISE THEIR WORK.

CONF ARR Ind Study

AGCOM 298 UNDERGRADUATE SEMINAR.
PREREQUISITE: JUNIOR STANDING AND CONSENT OF INSTRUCTOR.
•MAY BE REPEATED IN THE SAME OR SUBSEQUENT SEMESTERS TO A MAXIMUM OF 12 HOURS AS TOPICS VARY.
1 TO 3 HOURS.
SECTION A: PUBLIC RELATIONS IN AGRICULTURE

00335 LECD A 11 MWF 328 BEVIER BEAUMONT G

AGRICULTURAL EDUCATION

DEPARTMENT OF HUMAN AND COMMUNITY DEVELOPMENT
DEPARTMENT OFFICE 274 BEVIER HALL
DEPARTMENT PHONE (217) 333-3790

AG ED 150 OBSERVATION AND PROGRAM ANALYSIS IN AGRICULTURAL EDUCATION.
PREREQUISITE: AG ED 120.
2 HOURS.
COURSE GRADED ON S/U BASIS ONLY.

00322 LECD 3-430 TH 132 BEVIER BALL

AG ED 285 DELIVERY AND EVALUATION OF AGRICULTURAL EDUCATION PROGRAMS.
PREREQUISITE: AG ED 310 AND CONCURRENT ENROLLMENT IN AG ED 290 OR ED PR 242.
3 HOURS.
MEETS LAST 5 WEEKS OF THE SEMESTER.

00323 LECD ARR KNOBLOCH

AG ED 293 INTERNSHIP.
PREREQUISITE: SOPHOMORE STANDING, CUMULATIVE GPA OF 2.5 OR ABOVE AT THE TIME THE INTERNSHIP IS ARRANGED, AND CONSENT OF INSTRUCTOR.
•MAY BE REPEATED IN THE SAME OR SUBSEQUENT SEMESTERS TO A MAXIMUM OF 10 HOURS AS TOPICS VARY.
1 TO 4 HOURS.
STUDENTS MAY NOT RECEIVE CREDIT FOR BOTH AG ED 293 AND ED PR 242.
FOR INDEPENDENT STUDY REGISTRATION IN THIS COURSE, STUDENTS SHOULD CONTACT THE INSTRUCTOR WHO WILL SUPERVISE THEIR WORK.

CONF ARR Ind Study

AG ED 295 UNDERGRADUATE RESEARCH OR THESIS.
PREREQUISITE: JUNIOR STANDING, CUMULATIVE GPA OF 2.5 OR ABOVE AT THE TIME THE ACTIVITY IS ARRANGED, AND CONSENT OF INSTRUCTOR.
•MAY BE REPEATED IN THE SAME OR SUBSEQUENT SEMESTERS. NO MORE THAN 12 HOURS OF SPECIAL PROBLEMS, RESEARCH, THESIS AND/OR INDIVIDUAL STUDIES MAY BE COUNTED TOWARD THE DEGREE.
1 TO 4 HOURS.
FOR INDEPENDENT STUDY REGISTRATION IN THIS COURSE, STUDENTS SHOULD CONTACT THE INSTRUCTOR WHO WILL SUPERVISE THEIR WORK.

CONF ARR Ind Study

AG ED 296 UNDERGRADUATE HONORS RESEARCH OR THESIS.
PREREQUISITE: JUNIOR STANDING, ADMISSION TO THE ACES HONORS PROGRAM, AND CONSENT OF INSTRUCTOR.
•MAY BE REPEATED IN THE SAME OR SUBSEQUENT SEMESTERS. NO MORE THAN 12 HOURS OF SPECIAL PROBLEMS, RESEARCH, THESIS AND/OR INDIVIDUAL STUDIES MAY BE COUNTED TOWARD THE DEGREE.

AG ED 296 CONTINUED
1 TO 4 HOURS.
FOR INDEPENDENT STUDY REGISTRATION IN THIS COURSE, STUDENTS SHOULD CONTACT THE INSTRUCTOR WHO WILL SUPERVISE THEIR WORK.

	CONF		ARR			Ind Study

AG ED 315 PROFESSIONAL DEVELOPMENT IN AGRICULTURAL EDUCATION.
PREREQUISITE: SENIOR STANDING AND CONCURRENT REGISTRATION IN AG ED 290 OR ED PR 242.
1 HOUR, OR 0.25 UNIT.
LECD A MEETS LAST 5 WEEKS OF THE SEMESTER.
NON-TEACHER CERTIFICATION STUDENTS SHOULD ENROLL IN SECTION B.

00324	LECD	A	ARR			
00325	LECO	B	12	TH	122 BEVIER	HARPER

AG ED 320 YOUTH DEVELOPMENT PROGRAMS.
PREREQUISITE: AG ED 120, OR HDFS 105, OR PSYCH 100 OR EQUIVALENT SOCIAL SCIENCE COURSE.
3 OR 4 HOURS, OR 0.75 OR 1 UNIT.

00328	LECO		5-8PM	W	242 BEVIER	BALL

AG ED 449 INDEPENDENT STUDY.
*MAY BE REPEATED TO A MAXIMUM OF 2 UNITS.
0.5 OR 1 UNIT.
FOR INDEPENDENT STUDY REGISTRATION IN THIS COURSE, STUDENTS SHOULD CONTACT THE DEPARTMENT OFFICE

	CONF		ARR			Ind Study

AG ED 460 TEACHING OF COLLEGE-LEVEL AGRICULTURAL, CONSUMER AND ENVIRONMENTAL SCIENCES.
PREREQUISITE: MASTER'S STANDING.
0.5 UNIT.

00327	LECO	A	ARR			BARRICK

AGRICULTURAL ENGINEERING

DEPARTMENT OFFICE 338 AGRICULTURAL ENGINEERING SCIENCES BUILDING
DEPARTMENT PHONE (217) 244-9528

AG E 199 UNDERGRADUATE OPEN SEMINAR.
*MAY BE REPEATED TO A MAXIMUM OF 12 HOURS.
1 TO 5 HOURS.
FOR INDEPENDENT STUDY REGISTRATION IN THIS COURSE, STUDENTS SHOULD CONTACT THE INSTRUCTOR WHO WILL SUPERVISE THEIR WORK.

	CONF		ARR			Ind Study

AG E 222 ENGINEERING FOR BIOPROCESSING AND BIOENVIRONMENTAL SYSTEMS.
PREREQUISITE: MATH 120 (CALCULUS AND ANALYTICAL GEOMETRY, I) OR EQUIVALENT.
4 HOURS.

00305	LAB	2	10-1150	TH	242 AG ENG SC	
	LECT	A	10	MWF	204 AG ENG SC	Zhang, Y.
		A				Eckhoff
00308	LAB	1	8-950	TH	242 AG ENG SC	
	LECT	A	10	MWF	204 AG ENG SC	Zhang, Y.
		A				Eckhoff

AG E 287 ENVIRONMENTAL CONTROL FOR PLANTS AND ANIMALS.
PREREQUISITE: AG E 222.
3 HOURS.

00307	LAB	1	ARR		ARR	
	LECT	A	10	TUTH	208 AG ENG SC	Christianson

AG E 293 OFF-CAMPUS INTERNSHIP.
PREREQUISITE: SOPHOMORE STANDING AND CONSENT OF INSTRUCTOR.
*MAY BE REPEATED IN SEPARATE SEMESTERS TO A MAXIMUM OF 8 HOURS.
1 TO 4 HOURS.

	CONF		ARR			Ind Study

AG E 295 UNDERGRADUATE RESEARCH OR THESIS.
PREREQUISITE: ADVANCED UNDERGRADUATE STANDING.
*MAY BE REPEATED TO A MAXIMUM OF 8 HOURS.
1 TO 4 HOURS.

	CONF		ARR			Ind Study

AG E 296 UNDERGRADUATE HONORS RESEARCH OR THESIS.
PREREQUISITE: JUNIOR STANDING, ADMISSION TO THE ACES HONORS PROGRAM OR JAMES SCHOLAR IN ENGINEERING, AND CONSENT OF INSTRUCTOR.
1 TO 4 HOURS.
FOR INDEPENDENT STUDY REGISTRATION IN THIS COURSE, STUDENTS SHOULD CONTACT THE INSTRUCTOR WHO WILL SUPERVISE THEIR WORK.

	CONF		ARR			Ind Study

AG E 311 INSTRUMENTATION AND MEASUREMENTS.
PREREQUISITE: ECE 205.
*(CREDIT FOR OPTIONAL LAB IS 1 HOUR OR 1/4 UNIT.) CREDIT IS NOT GIVEN FOR BOTH AG E 311 OR M E 261.
3 OR 4 HOURS, OR 0.75 OR 1 UNIT.

00308	LAB	1	3-450	TU	248 AG ENG SC	
	LECO	A	9	MWF	248 AG ENG SC	Zhang, O

AG E 315 APPLIED MACHINE VISION.
PREREQUISITE: E S 101, MATH 225 OR CONSENT OF INSTRUCTOR.
3 HOURS, OR 0.75 UNIT.

00309	LAB	A	1-250	F	248 AG ENG SC	
	LECO	1	10	MW	248 AG ENG SC	Grift

AG E 336 ENGINEERING DESIGN PROJECTS FOR AGRICULTURAL INDUSTRIES.
PREREQUISITE: AG E 236 OR T A M 235 OR CH E 371, OR CREDIT OR CONCURRENT REGISTRATION IN M E 271; OR CONSENT OF INSTRUCTOR.
3 HOURS, OR 0.75 UNIT.

00310	LAB	1	1-3	TH	242 AG ENG SC	
		1	1-3	TU	248 AG ENG SC	
	LECD	A	11	MWF	242 AG ENG SC	Bosworth

AG E 340 APPLIED STATISTICAL METHODS.
Same As ANSCI 340, CPSC 340, FSHN 340, NRES 340
PREREQUISITE: MATH 112, OR EQUIVALENT.
4 HOURS, OR 1 UNIT.

00311	LAB	1	1-3	TU	MS TURNER	BOLLERO
	LECT	A	8-920	TUTH	150 A S L	BOLLERO
00312	LAB	2	3-5	TU	MS TURNER	BOLLERO
	LECT	A	8-920	TUTH	150 A S L	BOLLERO
00313	LAB	3	3-5	W	MS TURNER	BOLLERO
	LECT	A	8-920	TUTH	150 A S L	BOLLERO
00314	LAB	4	1-3	W	N120 TURNER	BOLLERO
	LECT	A	8-920	TUTH	150 A S L	BOLLERO

AG E 345 STATISTICAL METHODS.
Same As ANSCI 345, NRES 345
PREREQUISITE: CPSC 340 OR MATH 263, OR EQUIVALENT.
4 HOURS, OR 1 UNIT.

00315	LECT	A	1-230	TUTH	325 O K H	RODRIGUEZ-ZAS
00316	DISC	A	ARR		ARR	RODRIGUEZ-ZAS

AG E 356 SOIL AND WATER CONSERVATION STRUCTURES.
PREREQUISITE: CREDIT OR CONCURRENT REGISTRATION IN T A M 235, OR EQUIVALENT.
3 HOURS, OR 0.75 OR 1 UNIT.

00317	LAB	1	3-550	M	204 AG ENG SC	
	LECT	A	3	WF	204 AG ENG SC	Kalita

AG E 385 FOOD AND PROCESS ENGINEERING DESIGN.
PREREQUISITE: AG E 383.
2 HOURS, OR 0.5 UNIT.

00318	LECD	A	11-1250	TU	242 AG ENG SC	Rausch

AG E 387 GRAIN DRYING AND CONDITIONING.
PREREQUISITE: AG E 222 OR CONSENT OF INSTRUCTOR; M E 205 IS RECOMMENDED.
3 HOURS, OR 0.75 UNIT.

00319	LAB	1	1-250	TH	248 AG ENG SC	
	LECD	A	1	WF	208 AG ENG SC	Paulsen

AG E 396 SPECIAL PROBLEMS.
PREREQUISITE: SENIOR STANDING IN ENGINEERING.
*MAY BE REPEATED TO A MAXIMUM OF 16 HOURS OR 4 UNITS.
1 TO 4 HOURS, OR 0.25 TO 1 UNIT.
FOR INDEPENDENT STUDY REGISTRATION IN THIS COURSE, STUDENTS SHOULD CONTACT THE INSTRUCTOR WHO WILL SUPERVISE THEIR WORK.
SECTION VS: BIOPROCESSING OF GRAINS FOR FUELS AND CHEMICALS.
3 HOURS OR .75 UNIT.

	CONF		ARR			Ind Study
00320	LECD	VS	3-430	TUTH	208 AG ENG SC	Singh

AG E 490 SEMINAR.
0.25 UNIT.

00321	DISC	E	1	MF	204 AG ENG SC	Eckhoff

AG E 496 TOPICS IN AGRICULTURAL ENGINEERING.
PREREQUISITE: CONSENT OF INSTRUCTOR.
*MAY BE REPEATED TO A MAXIMUM OF 4 UNITS.
0.25 TO 1 UNIT.

	CONF		ARR			Ind Study

AG E 499 THESIS RESEARCH.
*MAY BE REPEATED.
0 TO 4 UNITS.
FOR INDEPENDENT STUDY REGISTRATION IN THIS COURSE, STUDENTS SHOULD CONTACT THE INSTRUCTOR WHO WILL SUPERVISE THEIR WORK.

	CONF		ARR			Ind Study

AGRICULTURAL, CONSUMER AND ENVIRONMENTAL SCIENCES

COLLEGE OFFICE 104 MUMFORD HALL
PHONE (217) 333-3380

ACES 199 UNDERGRADUATE OPEN SEMINAR.
*MAY BE REPEATED IN THE SAME OR SUBSEQUENT SEMESTERS. NO MORE THAN 12 HOURS MAY BE COUNTED TOWARD GRADUATION. APPROVED FOR S/U GRADING.
1 TO 5 HOURS.
FOR INDEPENDENT STUDY REGISTRATION IN THIS COURSE, STUDENTS SHOULD CONTACT THE DEPARTMENT OFFICE.

	CONF		ARR			Ind Study

ACES 293 INTERNATIONAL INTERNSHIP.
PREREQUISITE: CONSENT OF COLLEGE AND STUDY ABROAD OFFICE.
*MAY BE REPEATED IN SEPARATE SEMESTERS TO A MAXIMUM OF 10 HOURS.
0 TO 5 HOURS.

ACES 298 INTERNATIONAL EXPERIENCE.
PREREQUISITE: WRITTEN CONSENT OF INSTRUCTOR. NOT OPEN TO STUDENTS ON PROBATION.
*MAY BE REPEATED TO A MAXIMUM OF 9 HOURS.
1 TO 9 HOURS.
FOR INDEPENDENT STUDY REGISTRATION IN THIS COURSE, STUDENTS SHOULD CONTACT THE COLLEGE OFFICE.
SECTION JCT: DISCOVERING THE FOOD, HUMAN AND ENVIRONMENTAL SYSTEMS OF THE CARRIBEAN ISLANDS. MEETS SECOND EIGHT WEEKS (3/28/02-5/2/02). OFFERED FOR 3 HOURS. FIELD STUDY REQUIRED. (5/13/02-5/26/02).

ACES 298 CONTINUED
FEE REQUIRED.
FIRST YEAR DISCOVERY PROGRAM SECTION: ENROLLMENT RESTRICTED TO FRESHMEN. STUDENTS SHOULD ENROLL IN ONLY ONE DISCOVERY COURSE. STUDENTS WHO ENROLL IN MORE THAN ONE DISCOVERY COURSE MAY BE DROPPED FROM THE ADDITIONAL DISCOVERY COURSES. FOR A LISTING OF THESE COURSES, SEE THE FRONT PORTION OF THIS TIMETABLE; FOR COURSE DESCRIPTIONS, SEE THE DISCOVERY PROGRAM COURSE BOOKLET.

	CONF		ARR			Ind Study
00190	LECD	JCT	4-550	TH	320 MUM HALL	

ACES 299 AGRICULTURAL, CONSUMER AND ENVIRONMENTAL SCIENCES STUDY ABROAD.
PREREQUISITE: CONSENT OF MAJOR DEPARTMENT, COLLEGE, AND STUDY ABROAD OFFICE.
*MAY BE REPEATED TO A MAXIMUM OF 36 HOURS WITHIN ONE CALENDAR YEAR.
0 TO 15 HOURS.

00191	CONF	A	ARR			

AIR FORCE AEROSPACE STUDIES

DEPARTMENT OFFICE 223 ARMORY
DEPARTMENT PHONE (217) 333-1927

STUDENTS CONSIDERING ENROLLMENT IN MILITARY SCIENCE, NAVAL SCIENCE, OR AIR FORCE AEROSPACE STUDIES COURSES SHOULD BE AWARE THAT UNIVERSITY POLICY PROHIBITS DISCRIMINATION ON THE BASIS OF SEXUAL ORIENTATION; STUDENTS MAY ENROLL IN THESE COURSES REGARDLESS OF SEXUAL ORIENTATION. STUDENTS SEEKING TO ENROLL IN ROTC ARE NOT ASKED TO DISCLOSE THEIR SEXUAL ORIENTATION. HOWEVER, HOMOSEXUAL CONDUCT IS GROUNDS FOR DISENROLLMENT FROM THE PROGRAM.

AFAS 102 LEADERSHIP LABORATORY.
PREREQUISITE: CONSENT OF INSTRUCTOR.
*MAY BE REPEATED.
0 CREDIT.

00219	LAB	A	430-6	TH	FLOOR ARMORY	
		A	430-6	TH	ARR	
00220	LAB	Z	ARR		ARR	

AFAS 112 THE AIR FORCE TODAY, II.
PREREQUISITE: AFAS 111 OR CONSENT OF INSTRUCTOR.
*REQUIRES CONCURRENT ENROLLMENT WITH AFAS 102.
1 HOUR.

00221	LECD	U	2	W	325 ARMORY	
00222	LECD	S	10	M	325 ARMORY	
00223	LECD	T	11	M	325 ARMORY	
00224	LECD	V	3	W	325 ARMORY	

AFAS 122 THE DEVELOPMENT OF AIR POWER, II.
PREREQUISITE: AFAS 121 OR CONSENT OF INSTRUCTOR.
*REQUIRES CONCURRENT ENROLLMENT WITH AFAS 102.
1 HOUR.

00225	LECD	L	2	M	325 ARMORY	
00226	LECD	M	3	M	325 ARMORY	
00227	LECD	N	4	TU	325 ARMORY	

AFAS 232 AIR FORCE LEADERSHIP AND MANAGEMENT, II.
PREREQUISITE: AFAS 231 OR CONSENT OF INSTRUCTOR.
*REQUIRES CONCURRENT ENROLLMENT WITH AFAS 102.
3 HOURS.

00228	LECD	G	915-1030	TUTH	325 ARMORY	
00229	LECD	H	230-345	TUTH	325 ARMORY	
00230	LECD	W	ARR			

AFAS 241 NATIONAL SECURITY FORCES IN CONTEMPORARY AMERICAN SOCIETY, I.
PREREQUISITE: AFAS 232 OR CONSENT OF INSTRUCTOR.
*REQUIRES CONCURRENT ENROLLMENT WITH AFAS 102.
3 HOURS.

00231	LECD	X	ARR			

AFAS 242 NATIONAL SECURITY FORCES IN CONTEMPORARY AMERICAN SOCIETY, II.
PREREQUISITE: AFAS 241 OR CONSENT OF INSTRUCTOR.
*REQUIRES CONCURRENT ENROLLMENT WITH AFAS 102.
3 HOURS.

00232	LECD	C	11-1215	TUTH	ARR	
00233	LECD	D	1-215	TUTH	ARR	
00234	LECD	V	ARR		U	

AMERICAN CIVILIZATION

PROGRAM OFFICE 270 LINCOLN HALL
PHONE (217) 333-1703

THE FOLLOWING SPRING 2003 SEMESTER COURSES ARE PARTICULARLY RELEVANT TO THIS PROGRAM; PLEASE CONSULT DEPARTMENTAL LISTINGS FOR SPECIFIC INFORMATION: ARTHI 346; ENGL 116, 250, 251, 255, 256, 260, 280, 296, 350, 351, 352, 355, 360; HIST 151, 152, 254, 273, 274, 298, 337, 355, 364, 372; HUMAN 142; PHIL 313.

ANIMAL SCIENCES

DEPARTMENT OFFICE 116 ANIMAL SCIENCES LAB
DEPARTMENT PHONE (217) 333-3462

ANSCI 100 INTRODUCTION TO ANIMAL SCIENCES.
4 HOURS.

00336	LAB	A1	8-950	TU	ARENA STOCK PAV	PARRETT
	LECT	A	11	MWF	131 A S L	PARRETT
00337	LAB	A2	3-450	TU	ARENA STOCK PAV	PARRETT
	LECT	A	11	MWF	131 A S L	PARRETT

ANSCI 103 DOMESTIC ANIMALS IN THEIR ENVIRONMENT.
PREREQUISITE: ANSCI 100 OR CONSENT OF INSTRUCTOR.
2 HOURS.

00338	LAB	A1	3-450	TU	ARR	PARSONS
		A1				HURLEY
		A1				CDBB
	LECT	A	2	TH	131 A S L	PARSONS
		A				CDBB

ANSCI 110 LIFE WITH ANIMALS AND BIOTECHNOLOGY.
*GEN ED: LS
3 HOURS.
SECTION A: FIRST YEAR DISCOVERY PROGRAM COURSE: PRIORITY REGISTRATION GIVEN TO FRESHMEN. STUDENTS SHOULD ENROLL IN ONLY ONE DISCOVERY COURSE. STUDENTS WHO ENROLL IN MORE THAN ONE DISCOVERY COURSE MAY BE DROPPED FROM THE ADDITIONAL DISCOVERY COURSES. FOR A LISTING OF THESE COURSES, SEE THE FRONT PORTION OF THIS TIMETABLE; FOR COURSE DESCRIPTIONS, SEE THE DISCOVERY PROGRAM COURSE BOOKLET.
SECTION C: SECTION &C FOR CHANCELLOR'S SCHOLARS. OTHERS MAY ENROLL WITH CONSENT OF INSTRUCTOR AND THE DIRECTOR OF THE CAMPUS HONORS PROGRAM.

00339	LECD	AC	12-150	MW	212 120SW ORE	
00340	LECD	A	3	W	131 A S L	KESLER
		A	3-450	M	131 A S L	

ANSCI 150 WORLD ANIMAL RESOURCES.
PREREQUISITE: COMPLETION OF THE CAMPUS COMPOSITION I GENERAL EDUCATION REQUIREMENT.
*GEN ED: ACP
3 HOURS.

00341	LECD	AA	230-350	TUTH	150 A S L	PETTIGREW
		AA				PARSONS

ANSCI 199 UNDERGRADUATE OPEN SEMINAR.
*MAY BE REPEATED TO A MAXIMUM OF 10 HOURS.
1 TO 5 HOURS.
CONSENT OF INSTRUCTOR REQUIRED FOR COURSE.
FOR INDEPENDENT STUDY REGISTRATION IN THIS COURSE, STUDENTS SHOULD CONTACT THE INSTRUCTOR WHO WILL SUPERVISE THEIR WORK.
SECTION HH: COMPANION ANIMALS AS HELPERS AND HEALERS. 2 HOURS. WILL STUDY THE HUMAN/COMPANION ANIMAL BOND AND ITS BENEFITS TO BOTH HUMANS AND TO THEIR ANIMAL COMPANIONS. CURRENT RESEARCH THAT IDENTIFIES THE PHYSICAL, EMOTIONAL, AND SOCIAL EFFECTS OF INTERACTING WITH ANIMALS IS REVIEWED, AND APPLICATION OF THE HUMAN/ANIMAL BOND WITHIN ANIMAL-ASSISTED THERAPY PROGRAMS AND WITH VARIOUS TYPES OF SERVICE DOGS IS EXAMINED. CURRENT STUDIES OF THE SELECTION BREEDING, TRAINING AND USE OF SERVICE DOGS ARE DISCUSSED. NOT OPEN TO ANIMAL SCIENCES MAJORS. FIRST-YEAR DISCOVERY COURSE. ENROLLMENT RESTRICTED TO FRESHMEN. STUDENTS SHOULD ENROLL IN ONLY ONE DISCOVERY COURSE. STUDENTS WHO ENROLL IN MORE THAN ONE DISCOVERY COURSE MAY BE DROPPED FROM THE ADDITIONAL DISCOVERY COURSES. FOR A LISTING OF THESE COURSES, SEE THE FRONT PORTION OF THIS TIMETABLE. FOR COURSE DESCRIPTIONS, SEE THE DISCOVERY PROGRAM COURSE BOOKLET.

	CONF		ARR			Ind Study
00342	LECD	HH	2-350	TU	292 A S L	CASE

ANSCI 204 INTRODUCTION TO DAIRY CATTLE EVALUATION.
PREREQUISITE: ANSCI 100 OR CONSENT OF INSTRUCTOR.
2 HOURS.

00343	LAB	A	3-450	W	292 A S L	MCCOY
		A				MILLER
	LECT	1	3-450	M	292 A S L	MCCOY
		1				MILLER

ANSCI 205 HUMAN-COMPANION ANIMAL INTERACTIONS.
PREREQUISITE: SOPHOMORE STANDING.
3 HOURS.

00344	LECD		3-430	MW	107 A S L	CASE

ANSCI 209 MEAT ANIMAL AND CARCASS EVALUATION.
PREREQUISITE: ANSCI 100.
3 HOURS.
GRADUATING SENIORS AND SOPHOMORES GIVEN PREFERENCE.

00345	LAB	A1	1-250	MW	120 MEAT LAB	CARR
	LECD	1	1	F	120 MEAT LAB	CARR

ANSCI 211 BREEDING ANIMAL EVALUATION.
PREREQUISITE: SOPHOMORE STANDING; CREDIT OR CONCURRENT REGISTRATION IN ANSCI 209 REQUIRED.
3 HOURS.

00346	LAB	A	3-450	MW	ARENA STOCK PAV	PARRETT
	LECT	1	3	F	ARENA STOCK PAV	PARRETT

ANSCI 220 PLANT AND ANIMAL GENETICS.
Same As CPSC 220, NRES 220
PREREQUISITE: PLBIO 100 OR BIOL 104.
4 HOURS.

00347	LAB	1	1-3	TU	393 BEVIER	DIERS
		1				BEEVER
	LECT	A	2	MWF	W109 TURNER	DIERS
		A				BEEVER
00348	LAB	2	3-5	TU	131 A S L	DIERS
		2				BEEVER
	LECT	A	2	MWF	W109 TURNER	DIERS
		A				BEEVER
00349	LAB	3	8-10	TU	MS TURNER	DIERS
		3				BEEVER
	LECT	A	2	MWF	W109 TURNER	DIERS
		A				BEEVER

ANSCI 231 BIOLOGY OF REPRODUCTION.
Same As BIOL 231, IB 231
PREREQUISITE: SOPHOMORE STANDING; BIOL 104 OR ONE INTRODUCTORY LEVEL BIOLOGY COURSE.
•GEN ED: LS
4 HOURS.

00350	LAB	A	10-1150	M	67 A S L		MILLER
		A					KESLER
	LECT	1	9	MWF	150 A S L		KESLER
		1					MILLER
00351	LAB	B	1-250	M	67 A S L		MILLER
		B					KESLER
	LECT	1	9	MWF	150 A S L		KESLER
		1					MILLER
00352	LAB	C	3-450	M	67 A S L		MILLER
		C					KESLER
	LECT	1	9	MWF	150 A S L		KESLER
		1					MILLER
00353	LAB	D	10-1150	TU	67 A S L		MILLER
		D					KESLER
	LECT	1	9	MWF	150 A S L		KESLER
		1					MILLER
00354	LAB	E	1-250	TU	67 A S L		MILLER
		E					KESLER
	LECT	1	9	MWF	150 A S L		KESLER
		1					MILLER
00355	LAB	F	3-450	TU	67 A S L		MILLER
		F					KESLER
	LECT	1	9	MWF	150 A S L		KESLER
		1					MILLER

ANSCI 247 AN INTRODUCTION TO GROSS ANATOMY.
Same As V B 200
PREREQUISITE: BIOL 120 OR EQUIVALENT, OR CONSENT OF INSTRUCTOR.
4 HOURS.

00356	LAB	A	4-650	TUTH	1730 VM B S B		
	LECT	1	3	TUTH	3526 VM B S B		

ANSCI 283 BEEF CATTLE AND SWINE MANAGEMENT.
PREREQUISITE: ANSCI 100.
•CREDIT IS NOT GIVEN FOR BOTH ANSCI 283 AND FOR ANSCI 301 OR 303.
3 HOURS.

00357	LECT		1-230	TUTH	107 A S L		BERGER
							ELLIS

ANSCI 293 INTERNSHIP.
PREREQUISITE: SOPHOMORE STANDING IN ANIMAL SCIENCES OR AGRICULTURAL SCIENCES WITH ANIMAL SCIENCES EMPHASIS; GOOD ACADEMIC STANDING; ANSCI 100 AND 200-LEVEL COURSE IN ANIMAL SCIENCES.
•MAY BE REPEATED TO A MAXIMUM OF 8 HOURS.
1 TO 4 HOURS.

	CONF		ARR				Ind Study

ANSCI 294 INTERNSHIP/ON-CAMPUS PRACTICAL EXPERIENCE.
PREREQUISITE: GOOD ACADEMIC STANDING IN ANIMAL SCIENCES OR AGRICULTURAL SCIENCES WITH ANIMAL SCIENCES EMPHASIS; ANSCI 100 OR CONSENT OF INSTRUCTOR.
•MAY BE REPEATED TO A MAXIMUM OF 8 HOURS.
•APPROVED FOR S/U GRADING.
1 TO 5 HOURS.
SECTION QQ: QUADRATHLON. 1 HOUR. STUDENTS CANNOT EARN MORE THAN 2 HOURS CREDIT IN 294QQ WHILE AT UIUC.

	CONF		ARR				Ind Study
00358	LAB	QQ	ARR		ARR		C088

ANSCI 295 UNDERGRADUATE RESEARCH OR THESIS.
PREREQUISITE: MINIMUM GPA OF 2.5; NOT OPEN TO STUDENTS ON PROBATION; CONSENT OF INSTRUCTOR.
•MAY BE REPEATED TO A MAXIMUM OF 8 HOURS.
1 TO 5 HOURS.

	CONF		ARR				Ind Study

ANSCI 296 UNDERGRADUATE HONORS RESEARCH OR THESIS.
PREREQUISITE: JUNIOR STANDING; MINIMUM GPA OF 3.4; CONSENT OF A FACULTY MEMBER.
•MAY BE REPEATED TO A MAXIMUM OF 8 HOURS.
1 TO 5 HOURS.

	CONF		ARR				Ind Study

ANSCI 298 UNDERGRADUATE SEMINAR.
PREREQUISITE: SOPHOMORE STANDING.
•REQUIRED OF ALL ANIMAL SCIENCE MAJORS.
1 HOUR.

00359	LECD		12	TH	131 A S L		CLARK

ANSCI 299 ANIMAL MANAGEMENT FIELD STUDIES.
PREREQUISITE: CREDIT OR CONCURRENT REGISTRATION IN ANSCI 100.
•MAY BE REPEATED TO A MAXIMUM OF 4 HOURS.
1 HOUR.
SECTION A: FOOD ANIMAL.
SECTION C: DAIRY MANAGEMENT.

00360	LECD	A	ARR		ARR		KNOX
00361	LECD	C	ARR		ARR		MCCOY

ANSCI 302 SHEEP PRODUCTION.
PREREQUISITE: ANSCI 221 OR EQUIVALENT.
•STUDENTS MAY REGISTER FOR 3 HOURS CREDIT WITHOUT THE LABORATORY, OR 4 HOURS OR 3/4 UNIT WITH THE LABORATORY.
3 OR 4 HOURS, OR 0.75 UNIT.
NOTE: THERE WILL BE NO LABORATORY SECTION OFFERED IN SPRING 2001; THEREFORE THE CREDIT WILL BE 3 HOURS OR 3/4 UNIT.

00362	LECD	1	9	TH	131 A S L		C088
		1	9-1050	TU	131 A S L		

ANSCI 303 PORK PRODUCTION.
PREREQUISITE: ANSCI 220, 221, AND 307; AND ANSCI 231 OR 331.
•CREDIT IS NOT GIVEN FOR BOTH ANSCI 283 AND 303.
3 HOURS OR 0.75 UNIT.

00363	LECD	A	8	MWF	131 A S L		ELLIS

ANSCI 304 POULTRY SCIENCE.
PREREQUISITE: ANSCI 221 OR 325, OR CONSENT OF INSTRUCTOR.
•UNDERGRADUATE AND GRADUATE STUDENTS MUST COMPLETE A RESEARCH PROJECT IN ORDER TO OBTAIN 4 HOURS OR 1 UNIT OF CREDIT.
3 OR 4 HOURS, OR 0.75 OR 1 UNIT.

00364	CONF	A	ARR		ARR		PARSONS
	LECD	1	9	MWF	107 A S L		PARSONS
00365	LECD	2	9	MWF	107 A S L		PARSONS

ANSCI 305 GENETICS AND ANIMAL IMPROVEMENT.
PREREQUISITE: ANSCI 220 OR EQUIVALENT.
3 HOURS, OR 0.75 UNIT.

00366	LECD	1	10	MWF	131 A S L		SHANKS

ANSCI 306 EQUINE SCIENCE.
PREREQUISITE: ANSCI 202, 206, and 231, OR CONSENT OF INSTRUCTOR.
3 HOURS, OR 0.75 UNIT.

00367	LAB	A1	9-1050	TU	ARR		KLINE
	LECT	A	1	TUTH	131 A S L		KLINE
00368	LAB	A2	9-1050	W	ARENA STOCK PAV		KLINE
	LECT	A	1	TUTH	131 A S L		KLINE

ANSCI 308 LACTATION BIOLOGY.
PREREQUISITE: ANSCI 231 OR CONSENT OF INSTRUCTOR.
4 HOURS, OR 1 UNIT.

00369	DISC	A1	1	F	131 A S L		HURLEY
	LECD	A	1-250	MW	131 A S L		HURLEY

ANSCI 309 MEAT SCIENCE.
PREREQUISITE: CHEM 102; AND MCB10 100 AND 101 OR 200 AND 201.
4 HOURS, OR 1 UNIT.

00370	LAB	A1	1-250	TU	120 MEAT LAB		MCKEITH
		A1					NOVAKOFSKI
		A1					KILLEFER
	LECD	1	10	MWF	120 MEAT LAB		MCKEITH
		1					NOVAKOFSKI
		1					KILLEFER

ANSCI 322 COMPANION ANIMAL NUTRITION.
PREREQUISITE: ANSCI 221 OR EQUIVALENT. PREVIOUS COURSES IN PHYSIOLOGY (ANSCI 202), ORGANIC CHEMISTRY (CHEM 231), AND BIOCHEMISTRY/INTERMEDIARY METABOLISM (ANSCI 290 OR BIOCH 350) WILL BE ADVANTAGEOUS BUT ARE NOT REQUIRED.
3 HOURS, OR 0.75 UNIT.

00371	LECT	A	9	MWF	131 A S L		GRIESHOP

ANSCI 325 PRINCIPLES OF ANIMAL NUTRITION.
PREREQUISITE: BIOCH 350 OR EQUIVALENT.
•CREDIT IS NOT GIVEN FOR BOTH ANSCI 325 AND 221.
3 HOURS, OR 0.75 UNIT.

00372	LAB	A1	10-1150	TH	2251 VM B S B		BERGER
		A1					TROUTT
	LECT		11	TUW	2251 VM B S B		BERGER
							TROUTT

ANSCI 340 APPLIED STATISTICAL METHODS.
Same As AG E 340, CPSC 340, FSHN 340, NRES 340
PREREQUISITE: MATH 112, OR EQUIVALENT.
4 HOURS, OR 1 UNIT.

00373	LAB	1	1-3	TU	MS TURNER		BOLLERO
	LECT	A	8-920	TUTH	150 A S L		BOLLERO
00374	LAB	2	3-5	TU	MS TURNER		BOLLERO
	LECT	A	8-920	TUTH	150 A S L		BOLLERO
00375	LAB	3	3-5	W	MS TURNER		BOLLERO
	LECT	A	8-920	TUTH	150 A S L		BOLLERO
00376	LAB	4	1-3	W	H120 TURNER		BOLLERO
	LECT	A	8-920	TUTH	150 A S L		BOLLERO

ANSCI 345 STATISTICAL METHODS.
Same As AG E 345, NRES 345
PREREQUISITE: CPSC 340 OR MATH 263, OR EQUIVALENT.
4 HOURS, OR 1 UNIT.

00377	LECT	A	1-230	TUTH	325 O K H		RODRIGUEZ-ZAS
00378	DISC	A	ARR		ARR		RODRIGUEZ-ZAS

ANSCI 346 ANIMAL BEHAVIOR.
Same As ANTH 346, BIOL 346, EEE 346, IB 329
PREREQUISITE: BIOL 122 OR EQUIVALENT, OR CONSENT OF INSTRUCTOR.
3 HOURS, OR 0.75 UNIT.

00379	LECT	G	3	MWF	100 GREG HALL		

ANSCI 356 PRINCIPLES OF LABORATORY ANIMAL SCIENCE, II.
Same As BIOL 356, V C M 356
PREREQUISITE: VP 346 OR EQUIVALENT, OR CONSENT OF INSTRUCTOR.
1 HOUR, OR 0.25 UNIT.

00380	LECT	U	2	TH	2258 VM B S B		PEPER RANDALL

ANSCI 399 SEMINAR.
•MAY BE REPEATED.
1 TO 4 HOURS, OR 0.25 TO 1 UNIT.

	CONF		ARR				Ind Study

ANSCI 401 ANIMAL BIONOMICS.
PREREQUISITE: ANSCI 307 OR CONSENT OF INSTRUCTOR.
0.5 UNIT.

00381	LECD	A	ARR		ARR		R. JOHNSON
		A					SALAK-JOHNSON

ANSCI 411 COMPARATIVE REGULATION OF MACRONUTRIENT METABOLISM.

ANSCI 411 CONTINUED
Same As FSHN 411, NUTRS 411
PREREQUISITE: BIOCH 350 OR 352; AND AN UPPER-LEVEL COURSE IN NUTRITION.
1 UNIT.

00382	DISC		10	F	292 A S L		DRACKLEY
	LECT		10	MTUWTH	292 A S L		DRACKLEY

ANSCI 412 ADVANCED ENDOCRINOLOGY.
Same As PHYSL 412, V B 412
PREREQUISITE: PHYSL 312; CONSENT OF INSTRUCTOR.
*MAY BE REPEATED TO A MAXIMUM OF 2 UNITS.
0.5 UNIT.
SEMESTER'S TOPIC: ESTROGEN RECEPTOR ACTION: FROM THE NUCLEUS TO THE PLASMA MEMBRANE
PLEASE NOTE: FIRST CLASS OF THE SEMESTER MEETS IN 501 BURRILL HALL

00383	DISC	1	10-11	W	501 BURRILL		SHAPIRO

ANSCI 420 COMPARATIVE PROTEIN AND ENERGY NUTRITION.
PREREQUISITE: BIOCH 350, OR EQUIVALENT, AND A COURSE IN NUTRITION.
0.75 UNIT.

00384	LECT	A	11	MWF	107 A S L		FAHEY
		A					NOVAKOFSKI
		A					DRACKLEY

ANSCI 433 LABORATORY METHODS IN REPRODUCTIVE PHYSIOLOGY.
Same As PHYSL 433, V B 433
PREREQUISITE: CONSENT OF INSTRUCTOR.
0.25 TO 0.75 UNIT.

00385	LAB	A1	ARR		ARR		BAHR
	LECT	1	9	M	ARR		

ANSCI 490 ANIMAL SCIENCES SEMINAR.
*MAY BE REPEATED TO A MAXIMUM OF 1/2 UNIT FOR MASTER'S STUDENTS AND 1 UNIT FOR DOCTORAL STUDENTS.
0 TO 0.5 UNIT.
GRADUATE STUDENTS IN ANIMAL SCIENCES ARE EXPECTED TO ENROLL FOR 0 TO 1/2 UNIT EACH SEMESTER.
STUDENTS ENROLLED FOR "0" CREDIT WILL RECEIVE S/U GRADES.
THOSE ENROLLED FOR 1/4 UNIT WILL RECEIVE LETTER GRADES.
SECTION A: ANIMAL BREEDING AND GENETICS.
SECTION B: BEHAVIOR.
SECTION C: ENVIRONMENTAL MANAGEMENT.
SECTION D: MEAT SCIENCE AND MUSCLE BIOLOGY.
SECTION E: NONRUMINANT NUTRITION.
SECTION F: REPRODUCTIVE PHYSIOLOGY.
SECTION G: RUMINANT NUTRITION.
SECTION H: MICROBIOLOGY.
SECTION I: IMMUNOBIOLOGY.
SECTION L: DEVELOPMENTAL BIOLOGY.
SECTION M: DATA MINING IN BIOINFORMATICS

00386	LECO	A	3-450	TU	396 A S L		
00387	LECO	B	ARR		ARR		
00388	LECO	C	ARR		ARR		
00389	LECO	D	12	W	206 MEAT LAB		
00390	LECO	E	12	W	131 A S L		
00391	LECO	F	4-530	W	131 A S L		
00392	LECO	G	12	W	131 A S L		
00393	LECO	H	4	TU	404 A S L		WHITE
00394	LECO	I	ARR				
00395	LECO	L	ARR				
00396	LECO	M	3	F	131 A S L		LIU

ANSCI 492 ADVANCED TOPICS IN ANIMAL SCIENCES.
PREREQUISITE: CONSENT OF INSTRUCTOR.
0.25 TO 1 UNIT.
SECTION X. INTRODUCTION TO BIOINFORMATICS. MEETS WITH BIOCH 490B, BIOPH 490B AND PHYSL 490B. MEETS SECOND EIGHT WEEKS. 0.50 UNIT.

00397	LECO	X	3	MWF	188 WOHLERS		RODRIGUEZ-ZAS

ANSCI 493 RESEARCH STUDIES IN ANIMAL SCIENCES.
PREREQUISITE: CONSENT OF INSTRUCTOR.
*MAY BE REPEATED TO A MAXIMUM OF 1 UNIT.
0.25 TO 1 UNIT.
FOR INDEPENDENT STUDY REGISTRATION IN THIS COURSE, STUDENTS SHOULD CONTACT THE INSTRUCTOR WHO WILL SUPERVISE THE WORK.

	CONF		ARR				Ind Study

ANSCI 499 THESIS RESEARCH.
0 TO 4 UNITS.
FOR INDEPENDENT STUDY REGISTRATION IN THIS COURSE, STUDENTS SHOULD CONTACT THE INSTRUCTOR WHO WILL SUPERVISE THEIR WORK.

	CONF		ARR				Ind Study

ANTHROPOLOGY

DEPARTMENT OFFICE 109 DAVENPORT HALL
DEPARTMENT PHONE (217) 333-3616

ANTH 102 ANTHROPOLOGY: HUMAN ORIGINS AND CULTURE.
*GEN ED: SS
4 HOURS.

00398	DISC	A	8	TU	118 DAVENPORT		
	LECT	1	1	MWF	228 NAT HIST		LEWIS
		1					LEIGH
00399	DISC	B	11	TU	118 DAVENPORT		
	LECT	1	1	MWF	228 NAT HIST		LEWIS
		1					LEIGH
00400	DISC	C	12	TU	118 DAVENPORT		
	LECT	1	1	MWF	228 NAT HIST		LEWIS
		1					LEIGH
00401	DISC	D	1	TU	118 DAVENPORT		
	LECT	1	1	MWF	228 NAT HIST		LEWIS
		1					LEIGH
00402	DISC	E	2	TU	118 DAVENPORT		
	LECT	1	1	MWF	228 NAT HIST		LEWIS
		1					LEIGH
00403	DISC	F	11	TH	118 DAVENPORT		
	LECT	1	1	MWF	228 NAT HIST		LEWIS
		1					LEIGH
00404	DISC	G	1	TH	118 DAVENPORT		
	LECT	1	1	MWF	228 NAT HIST		LEWIS
		1					LEIGH
00405	DISC	H	2	TH	118 DAVENPORT		
	LECT	1	1	MWF	228 NAT HIST		LEWIS
		1					LEIGH
00406	DISC	J	2	TH	118 DAVENPORT		
	LECT	1	1	MWF	228 NAT HIST		LEWIS
		1					LEIGH

ANTH 103 INTRODUCTION TO CULTURAL ANTHROPOLOGY.
*GEN ED SS
4 HOURS.

00407	DISC	A	8	TU	113 DAVENPORT		
	LECT	1	10	MWF	114 D K H		ORTA
00408	DISC	B	9	TU	209A DAVENPORT		
	LECT	1	10	MWF	114 D K H		ORTA
00409	DISC	C	10	TU	113 DAVENPORT		
	LECT	1	10	MWF	114 D K H		ORTA
00410	DISC	D	12	TU	209A DAVENPORT		
	LECT	1	10	MWF	114 D K H		ORTA
00411	DISC	E	8	TH	209A DAVENPORT		
	LECT	1	10	MWF	114 D K H		ORTA
00412	DISC	F	9	TH	209A DAVENPORT		
	LECT	1	10	MWF	114 D K H		ORTA
00413	DISC	G	10	TH	113 DAVENPORT		
	LECT	1	10	MWF	114 D K H		ORTA
00414	DISC	H	12	TH	209A DAVENPORT		
	LECT	1	10	MWF	114 D K H		ORTA
00415	DISC	J	3	TH	113 DAVENPORT		
	LECT	1	10	MWF	114 D K H		ORTA

ANTH 104 TALKING CULTURE.
Same As LING 104
*GEN ED: SS
3 HOURS.

00416	DISC	A	10	F	209A DAVENPORT		
	LECT	1	9	MW	106 LINCOLN		J. KELLER
00417	DISC	B	11	F	209A DAVENPORT		
	LECT	1	9	MW	106 LINCOLN		J. KELLER
00418	DISC	C	12	F	209A DAVENPORT		
	LECT	1	9	MW	106 LINCOLN		J. KELLER

ANTH 107 ARCHAEOLOGY OF ANCIENT EGYPT.
PREREQUISITE: ANTH 102 IS RECOMMENDED.
*GEN ED: HP
3 HOURS.

00419	LECO	1	8	MWF	THEAT LINCOLN		Loyet

ANTH 109 THE SECULAR MIND: RELIGION AND SOCIETY IN WESTERN THOUGHT FROM THE ENLIGHTENMENT TO THE PRESENT.
Same As PHIL 109, RELST 109, SOC 109
*GEN ED: W HP
3 HOURS.

00420	LECO	A	3	MWF	319 GREG HALL		JONES

ANTH 149 EVOLUTION AND HUMAN DISEASE.
*STUDENTS MAY NOT RECEIVE CREDIT FOR BOTH THIS COURSE AND ANTH 179.
*GEN ED: LS
3 HOURS.

00421	LECO	1	2	MWF	106 LINCOLN		KLEPINGER

ANTH 175 ARCHAEOLOGY, POPULAR CULTURE, AND THE PUBLIC.
3 HOURS.

00422	LECO	1	2	MWF	124 BURRILL		SILVERMAN

ANTH 185 AN INTRODUCTION TO CONTEMPORARY KOREAN SOCIETY THROUGH FILM.
Same As EALC 185
*GEN ED: NW US
3 HOURS.
FIRST YEAR DISCOVERY PROGRAM COURSE. ENROLLMENT RESTRICTED TO FRESHMEN. STUDENTS WHO ENROLL IN MORE THAN ONE DISCOVERY COURSE MAY BE DROPPED FROM THE ADDITIONAL DISCOVERY COURSE. FOR A LISTING OF THESE COURSES AND FOR COURSE DESCRIPTIONS, SEE THE DISCOVERY PROGRAM COURSE BOOKLET OR http://www.provost.uiuc.edu/students/discovery/

00423	LECO	A	2-350	MW	10688 ENGR HALL		ABELMANN

ANTH 188 CULTURE, ETHNICITY, AND CONFLICT IN A GLOBALIZING WORLD.
Same As GLBL 188
3 HOURS.

00424	DISC	A	5	F	329 DAVENPORT		
	LECT	1	9	MW	124 BURRILL		KELLEHER
00425	DISC	B	11	F	329 DAVENPORT		
	LECT	1	9	MW	124 BURRILL		KELLEHER
00426	DISC	C	12	F	113 DAVENPORT		

ANTH 188 CONTINUED

	LECT	1	9	MW	124 BURRILL	KELLEHER

ANTH 190 AMERICAN JEWISH CULTURE.
GEN ED: NW US
3 HOURS.

00427	LECD	1	11-1220	MW	209A DAVENPORT	BUNZL

ANTH 210 COMPARATIVE FAMILY ORGANIZATION.
Same As HDFS 210
*GEN ED: SS
3 HOURS.

00428	DISC	A	11	W	122 BEVIER	
	LECT	1	9-1050	TU	124 BURRILL	YAZEDJIAN
00429	DISC	B	12	W	122 BEVIER	
	LECT	1	9-1050	TU	124 BURRILL	YAZEDJIAN
00430	DISC	C	3	W	122 BEVIER	
	LECT	1	9-1050	TU	124 BURRILL	YAZEDJIAN
00431	DISC	D	4	W	122 BEVIER	
	LECT	1	9-1050	TU	124 BURRILL	YAZEDJIAN

ANTH 230 INTRODUCTION TO SOCIAL ANTHROPOLOGY AND ETHNOLOGY.
PREREQUISITE: ANTH 103 OR 110, OR CONSENT OF INSTRUCTOR.
3 HOURS.

00432	DISC	A	9	F	113 DAVENPORT	
	LECT	1	10	MW	196 LINCOLN	WHITTEN
00433	DISC	B	11	F	113 DAVENPORT	
	LECT	1	10	MW	196 LINCOLN	WHITTEN
00434	DISC	C	2	F	113 DAVENPORT	
	LECT	1	10	MW	196 LINCOLN	WHITTEN

ANTH 231 AFRICAN AND INDIGENOUS AMERICANS OF SOUTH AMERICA.
Same As AFRO 231
PREREQUISITE: ANTH 103, 182 OR 230; OR CONSENT OF INSTRUCTOR.
*GEN ED: NW SS
3 HOURS.

00435	LECD	1	10	MWF	113 DAVENPORT	TORRES

ANTH 240 INTRODUCTION TO BIOLOGICAL ANTHROPOLOGY.
PREREQUISITE: ANTH 102 OR 143; OR AN INTRODUCTORY LIFE SCIENCES COURSE; OR CONSENT OF INSTRUCTOR.
3 HOURS.

00436	DISC	A	9	F	116 DAVENPORT	
	LECT	1	1	TUTH	112 CHEMANNEX	GRASSI
00437	DISC	B	10	F	116 DAVENPORT	
	LECT	1	1	TUTH	112 CHEMANNEX	GRASSI
00438	DISC	C	11	F	116 DAVENPORT	
	LECT	1	1	TUTH	112 CHEMANNEX	GRASSI
00439	DISC	D	12	F	116 DAVENPORT	
	LECT	1	1	TUTH	112 CHEMANNEX	GRASSI
00440	DISC	E	1	F	116 DAVENPORT	
	LECT	1	1	TUTH	112 CHEMANNEX	GRASSI
00441	DISC	F	2	F	116 DAVENPORT	
	LECT	1	1	TUTH	112 CHEMANNEX	GRASSI

ANTH 243 NATURAL HISTORY AND SOCIAL BEHAVIOR OF THE GREAT APES.
Same As EEE 243, IB 243
PREREQUISITE: ANTH 102, 143, OR AN EQUIVALENT COURSE IN ANIMAL BEHAVIOR; OR CONSENT OF INSTRUCTOR.
3 HOURS.

00442	LECD	1	9-1020	TUTH	116 DAVENPORT	GARBER

ANTH 258 PEOPLE OF THE ICE AGE.
PREREQUISITE: ANTH 102.
*GEN ED: HP
3 HOURS.

00443	LECD	1	1	MWF	113 DAVENPORT	SOFFER

ANTH 259 SPANISH-SPEAKING PEOPLES IN THE UNITED STATES.
Same As LLS 259
PREREQUISITE: ANTH 103 OR 110, OR CONSENT OF INSTRUCTOR.
3 HOURS.

00444	LECD	1	1-220	TUTH	209A DAVENPORT	LUCD

ANTH 261 AFRO-AMERICAN SOCIETIES AND CULTURES.
Same As AFRO 261
PREREQUISITE: ANTH 102, 103, OR 110; OR CONSENT OF INSTRUCTOR.
*GEN ED: US SS
4 HOURS.

00445	LECD	A	1230-150	MW	112 SPCH&HEAR	Wilkins

ANTH 262 CULTURAL IMAGES OF WOMEN.
Same As W S 262
*GEN ED: SS
3 HOURS.

00446	LECD	1	1230-150	TUTH	118 R A L	GOTTLIEB

ANTH 266 AFRICAN FILM AND AFRICAN SOCIETY.
Same As AFRST 266
*GEN ED: NW
3 HOURS.

00447	LECD	1	9-1050	TUTH	119 M S E B	SAUL

ANTH 286 ANTHROPOLOGICAL ISSUES IN THE STUDY OF ASIAN AMERICA.
Same As AAS 285
PREREQUISITE: ANTH 184 OR CONSENT OF INSTRUCTOR.
*GEN ED: US
3 HOURS.

00448	LECD	1	11-1220	MW	113 DAVENPORT	ABELMANN

ANTH 290 INDIVIDUAL STUDY.
PREREQUISITE: JUNIOR OR SENIOR STANDING; 12 HOURS IN ANTHROPOLOGY; CONSENT OF INSTRUCTOR.
MAY NOT BE TAKEN CONCURRENTLY WITH ANTH 291 OR 293.
2 TO 4 HOURS.

ANTH 290 CONTINUED
FOR INDEPENDENT STUDY REGISTRATION IN THIS COURSE, STUDENTS MUST CONTACT THE INSTRUCTOR WHO WILL SUPERVISE THEIR WORK.

	CONF		ARR			Ind Study

ANTH 291 HONORS INDIVIDUAL STUDY.
PREREQUISITE: SENIOR STANDING; A 3.2 GRADE-POINT AVERAGE IN ANTHROPOLOGY; CONSENT OF INSTRUCTOR.
MAY BE NOT TAKEN CONCURRENTLY WITH ANTH 290.
(COUNTS FOR ADVANCED HOURS IN LAS)
2 TO 4 HOURS.
FOR INDEPENDENT STUDY REGISTRATION IN THIS COURSE, STUDENTS MUST CONTACT THE INSTRUCTOR WHO WILL SUPERVISE THEIR WORK.

	CONF		ARR			Ind Study

ANTH 293 HONORS SENIOR THESIS.
PREREQUISITE: SENIOR STANDING; A 3.2 GRADE-POINT AVERAGE IN ANTHROPOLOGY; CONSENT OF INSTRUCTOR.
MAY NOT BE TAKEN CONCURRENTLY WITH ANTH 290.
2 TO 4 HOURS.
FOR INDEPENDENT STUDY REGISTRATION IN THIS COURSE, STUDENTS MUST CONTACT THE INSTRUCTOR WHO WILL SUPERVISE THEIR WORK.
TO REGISTER IN THIS COURSE, SEE THE HONORS ADVISOR IN ROOM 109F DAVENPORT HALL.

	CONF		ARR			Ind Study

ANTH 300 INTRODUCTION TO LINGUISTIC STRUCTURE.
Same As LING 300
3 HOURS, OR 0.5 UNIT.

00449	LECD	M	1-230	TUTH	648 FOR LANG	Morgan, J.

ANTH 301 PEOPLE, PLANTS AND CULTURES: ETHNOBOTANICAL STUDIES IN LATIN AMERICA.
Same As LA ST 301
PREREQUISITE: STUDENTS SHOULD HAVE SOME BACKGROUND IN BIOLOGY, ECOLOGY, HISTORY, OR ANTHROPOLOGY, OR CONSENT OF INSTRUCTOR.
3 HOURS, OR 1 UNIT.

00450	LECD	A	130-250	TUTH	132 DAVENPORT	RADDING, C.
		A				SEIGLER

ANTH 302 TRANSNATIONAL ISLAM: EUROPE AND THE U.S.
Same As AS ST 302, RELST 309
PREREQUISITE: ANTH 230 OR CONSENT OF INSTRUCTOR.
3 HOURS, OR 1 UNIT.

00451	LECD	1	130-3	TUTH	113 DAVENPORT	SAUL

ANTH 315 AREA STUDIES IN ETHNOMUSICOLOGY.
Same As MUSIC 317
PREREQUISITE: SENIOR STANDING IN MUSIC OR CONSENT OF INSTRUCTOR.
MAY BE REPEATED FOR A TOTAL OF 12 HOURS OR 2 UNITS.
3 HOURS, OR 0.75 UNIT.
SECTION A: NATIVE AMERICAN MUSIC.
SECTION B: MUSIC OF BULGARIA, GREECE, AND TURKEY.

00452	LECD	A	930-11	TUTH	1140 MUSIC BLD	NETTL
00453	LECD	B	10-1130	MW	1140 MUSIC BLD	BUCHANAN

ANTH 330 THE HISTORY AND HISTORIOGRAPHY OF ANTHROPOLOGY.
PREREQUISITE: GRADUATE OR SENIOR STANDING IN ANTHROPOLOGY, OR CONSENT OF INSTRUCTOR.
4 HOURS, OR 1 UNIT.

00454	LECD	1	9	MWF	209A DAVENPORT	BUNZL

ANTH 333 SOUTH AMERICAN INDIANS OF THE ANDEAN REGION.
PREREQUISITE: ANTH 230 OR CONSENT OF INSTRUCTOR.
3 HOURS, OR 0.75 OR 1 UNIT.

00455	LECD	1	1	MWF	209A DAVENPORT	DRTA

ANTH 335 ETHNOGRAPHY OF LOCAL CULTURES.
Same As EDPSY 335, SOC 335
PREREQUISITE: EDPSY 314, ANTH 230, OR EQUIVALENT WORK IN THE SOCIAL SCIENCES.
4 HOURS, OR 1 UNIT.

00456	LECD	A	1-250	TU	37 EDUCATION	CHING, C.

ANTH 338 GIS FOR ANTHROPOLOGY.
PREREQUISITE: AN INTRODUCTORY COURSE IN APPLIED STATISTICS.
4 HOURS, OR 1 UNIT.

00457	LABD	1	9-1050	MW	202 LINCOLN	LEWIS

ANTH 344 FIELD AND LABORATORY TECHNIQUES IN BIOLOGICAL ANTHROPOLOGY.
PREREQUISITE: ANTH 240, OR EQUIVALENT, AND CONSENT OF INSTRUCTOR.
*STUDENTS MAY RECEIVE CREDIT MORE THAN ONCE, IF THE AREA OR PROBLEMS INVOLVED ARE DIFFERENT.
*NORMALLY TAKEN CONCURRENTLY WITH ANTH 345.
3 HOURS, OR 1 UNIT.

	CONF		ARR			Ind Study

ANTH 345 ANALYSIS OF RESEARCH DATA IN BIOLOGICAL ANTHROPOLOGY.
PREREQUISITE: ANTH 240 OR EQUIVALENT; CONSENT OF INSTRUCTOR.
*MAY BE REPEATED AS TOPICS VARY.
*MAY BE TAKEN CONCURRENTLY WITH ANTH 344 OR SUBSEQUENTLY.
3 HOURS, OR 1 UNIT.
FOR INDEPENDENT STUDY REGISTRATION IN THIS COURSE, STUDENTS MUST CONTACT THE INSTRUCTOR WHO WILL SUPERVISE THEIR WORK.

	CONF		ARR			Ind Study

ANTH 346 ANIMAL BEHAVIOR.
Same As ANSCI 346, BIOL 346, EEE 346, IB 329
PREREQUISITE: BIOL 122 OR EQUIVALENT, OR CONSENT OF INSTRUCTOR.
3 HOURS, OR 0.75 UNIT.

ANTH 346 CONTINUED

00454 LECT G 3 MWF 100 GREG HALL

ANTH 348 PREHISTORY OF AFRICA.
PREREQUISITE: ANTH 220 OR CONSENT OF INSTRUCTOR.
3 HOURS, OR 0.75 OR 1 UNIT.

00459 LECD 1 11-1220 TUTH 113 DAVENPORT AMBROSE

ANTH 350 PREHISTORY OF EUROPE.
PREREQUISITE: ANTH 102, 103, AND 220, OR CONSENT OF INSTRUCTOR.
3 HOURS, OR 0.75 OR 1 UNIT.

00460 LECD 1 4-520 MW 209A DAVENPORT SOFFER

ANTH 352 THEORY AND METHOD OF LITHIC ANALYSIS.
PREREQUISITE: ANTH 220.
3 HOURS, OR 0.75 OR 1 UNIT.

00461 LABO 1 3-550 TU 116 DAVENPORT AMBROSE

ANTH 354 FIELD TECHNIQUES IN ARCHAEOLOGY.
PREREQUISITE: ANTH 110 OR 102, OR CONSENT OF INSTRUCTOR.
*MAY BE REPEATED AS TOPICS VARY.
3 HOURS, OR 1 UNIT.
FOR INDEPENDENT STUDY REGISTRATION IN THIS COURSE, STUDENTS MUST CONTACT THE INSTRUCTOR WHO WILL SUPERVISE THEIR WORK.

CONF ARR Ind Study

ANTH 355 LABORATORY TECHNIQUES IN ARCHAEOLOGY.
PREREQUISITE: ANTH 110 OR 102, OR CONSENT OF INSTRUCTOR.
*STUDENTS MAY RECEIVE CREDIT MORE THAN ONCE IF THE AREA OR PROBLEMS INVOLVED ARE DIFFERENT.
3 HOURS, OR 1 UNIT.
FOR INDEPENDENT STUDY REGISTRATION IN THIS COURSE, STUDENTS MUST CONTACT THE INSTRUCTOR WHO WILL SUPERVISE THEIR WORK.

CONF ARR Ind Study

ANTH 359 FORENSIC ANTHROPOLOGY.
PREREQUISITE: ANTH 356 OR EQUIVALENT.
3 HOURS, OR 0.75 OR 1 UNIT.

00462 LECD 1 10-1120 MW 116 DAVENPORT KLEPINGER

ANTH 360 PEOPLES AND CULTURES OF OCEANIA.
Same As AS ST 360
PREREQUISITE: ANTHROPOLOGY 110, OR 102 AND 103; OR CONSENT OF INSTRUCTOR.
3 HOURS, OR 0.75 OR 1 UNIT.

00463 LECD 1 2 MWF 209A DAVENPORT J. KELLER

ANTH 364 FIELD WORK IN CULTURAL ANTHROPOLOGY.
PREREQUISITE: ANTH 230 OR 300; SOME KNOWLEDGE OF THE LANGUAGE OF THE AREA CONCERNED; CONSENT OF INSTRUCTOR.
NORMALLY TAKEN CONCURRENTLY WITH ANTH 365.
*MAY BE REPEATED AS TOPICS VARY.
3 HOURS, OR 1 UNIT.
FOR INDEPENDENT STUDY REGISTRATION IN THIS COURSE, STUDENTS MUST CONTACT THE INSTRUCTOR WHO WILL SUPERVISE THEIR WORK.

CONF ARR Ind Study

ANTH 365 ANALYSIS OF FIELD DATA IN CULTURAL ANTHROPOLOGY.
PREREQUISITE: ANTH 230 OR 300; SOME KNOWLEDGE OF THE LANGUAGE OF THE AREA CONCERNED; CONSENT OF INSTRUCTOR.
*MAY BE REPEATED AS TOPICS VARY.
3 HOURS, OR 1 UNIT.
FOR INDEPENDENT STUDY REGISTRATION IN THIS COURSE, STUDENTS MUST CONTACT THE INSTRUCTOR WHO WILL SUPERVISE THEIR WORK.

CONF ARR Ind Study

ANTH 372 BORDER LATINA/LATINO CULTURES AND IDENTITIES.
Same As LLS 372
PREREQUISITE: LLS 100, ANTH 103, AND ANTH 299 OR 269.
3 HOURS, OR 1 UNIT.

00464 LECD 1 3-550 W 113 DAVENPORT LUCO

ANTH 390 ARCHAEOLOGICAL HERITAGE MANAGEMENT: THEORY AND PRACTICE.
PREREQUISITE: ANTH 220 AND AT LEAST ONE 300-LEVEL ARCHAEOLOGICAL AREA COURSE.
3 HOURS, OR 1 UNIT.

00465 LECD 1 3 MWF 209A DAVENPORT SILVERMAN

ANTH 398 COMBINED GRADUATE AND UNDERGRADUATE SEMINAR.
PREREQUISITE: CONSENT OF INSTRUCTOR.
*MAY BE REPEATED.
4 HOURS, OR 1 UNIT.
SECTION G: PRIMATE FORAGING STRATEGIES.

00468 CONF G 10-1120 TUTH 209A DAVENPORT GRASSI

ANTH 440 PROBLEMS IN PHYSICAL ANTHROPOLOGY.
PREREQUISITE: ANTH 340, 341, OR 343; CONSENT OF INSTRUCTOR.
*MAY BE REPEATED FOR ADDITIONAL CREDIT
1 UNIT.

00467 LECD 1 2-450 W 116 DAVENPORT LEIGH

ANTH 450 SEMINAR IN ANTHROPOLOGY.
*MAY BE REPEATED FOR UP TO 2 UNITS PER SEMESTER.
0.5 OR 1 UNIT.
SECTION H: ADVANCED STUDIES IN PERUVIAN ARCHAEOLOGY.
SECTION I: INTRODUCTION TO ILLINOIS ANTHROPOLOGY.
SECTION T: AFRICAN AMERICAN ANTHROPOLOGY.

00468 CONF H 5-730PM W 116 DAVENPORT SILVERMAN
00469 CONF I 12 F 109A DAVENPORT BUNZL
00470 CONF T 10-1250 TH 132 DAVENPORT TORRES

ANTH 453 THE FORMAL ANALYSIS OF KINSHIP SYSTEMS.
PREREQUISITE: CONSENT OF INSTRUCTOR.
0.5 OR 1 UNIT.

00471 CONF 1 9-1020 TUTH 1110 FOR LANG

ANTH 461 ARCHAEOLOGICAL THEORY.
1 UNIT.

00472 CONF 1 3-550 TU 113 DAVENPORT PAUKETAT

ANTH 463 FEMINIST THEORY IN ANTHROPOLOGY.
Same As W S 463
PREREQUISITE: GRADUATE STANDING OR CONSENT OF INSTRUCTOR.
1 UNIT.

00473 CONF 1 230-520 TU 209A DAVENPORT GOTTLIEB

ANTH 489 READINGS IN ANTHROPOLOGY.
PREREQUISITE: ONE SEMESTER OF GRADUATE WORK IN ANTHROPOLOGY; CONSENT OF ADVISOR.
0.5 OR 1 UNIT.
FOR INDEPENDENT STUDY REGISTRATION IN THIS COURSE, STUDENTS SHOULD CONTACT THE INSTRUCTOR WHO WILL SUPERVISE THEIR WORK.

CONF ARR Ind Study

ANTH 490 INDIVIDUAL TOPICS IN ANTHROPOLOGY.
PREREQUISITE: CONSENT OF INSTRUCTOR.
1 TO 4 UNITS.
FOR INDEPENDENT STUDY REGISTRATION IN THIS COURSE, STUDENTS MUST CONTACT THE INSTRUCTOR WHO WILL SUPERVISE THEIR WORK.

CONF ARR Ind Study

ANTH 499 THESIS RESEARCH.
0 TO 4 UNITS.
FOR INDEPENDENT STUDY REGISTRATION IN THIS COURSE, STUDENTS MUST CONTACT THE INSTRUCTOR WHO WILL SUPERVISE THEIR WORK.

CONF ARR Ind Study

ARABIC

DEPARTMENT OFFICE 4088 FOREIGN LANGUAGES BUILDING
DEPARTMENT PHONE (217) 333-3563

ARAB 199 UNDERGRADUATE OPEN SEMINAR.
*MAY BE REPEATED.
1 TO 5 HOURS.

00474 LECD Z ARR

ARAB 202 ELEMENTARY STANDARD ARABIC, II.
PREREQUISITE: ARAB 201.
ALL STUDENTS ARE REQUIRED TO REGISTER FOR 1 HOUR OF WORK PER WEEK IN THE LANGUAGE LABORATORY.
5 HOURS.
OPEN TO FRESHMEN.

00475 LAB N 11 TH G17 FOR LANG
LECD N 11 MTUWF 322 O K H
00476 LAB X 12 W G17 FOR LANG
LECD X 12 MTUTHF G48 FOR LANG
00477 LAB E 1 TH G17 FOR LANG
LECD E 1 TUWTHF 158 ALTGELD

ARAB 211 COLLOQUIAL ARABIC, II.
PREREQUISITE: ARAB 210.
4 HOURS.
DIALECT: EGYPTIAN ARABIC

00478 LAB G 3 W G17 FOR LANG
LECD G 3 MTUTH 312 O K H

ARAB 304 INTERMEDIATE STANDARD ARABIC, II.
PREREQUISITE: ARAB 303.
ALL STUDENTS ARE REQUIRED TO REGISTER FOR 1 HOUR OF WORK PER WEEK IN THE LANGUAGE LABORATORY.
5 HOURS, OR 1 UNIT.
OPEN TO FRESHMEN.

00479 LAB C 10 M G17 FOR LANG
LECD C 10 TUWTHF 107 A S L

ARAB 306 ADVANCED STANDARD ARABIC, II.
PREREQUISITE: ARAB 305.
3 HOURS, OR 0.75 UNIT.
OPEN TO FRESHMEN.

00480 LECD A ARR

ARCHITECTURE

SCHOOL OFFICE 117 TEMPLE BUELL HALL
TELEPHONE (217) 333-1330

IN THE CURRICULUM IN ARCHITECTURE, NORMAL COURSE PROGRESS IN SEQUENCE IS IMPERATIVE. STUDENTS FAILING TO COMPLETE ANY REQUIRED COURSE MORE THAN ONE SEMESTER LATER THAN THE TIME DESIGNATED IN THE CURRICULUM ARE PROHIBITED FROM PROGRESSIVE REGISTRATION IN ARCHITECTURAL COURSES UNTIL THE DEFICIENCY IS CORRECTED.

ARCH 172 ARCHITECTURAL DESIGN, II.
PREREQUISITE: ARCH 171; ARTGP 188, OR EQUIVALENT.
3 HOURS.
FOR ARCHITECTURE STUDENTS ONLY.

00481 LAB B1 930-1220 MWF ARR ARCHITECT

ARCH 199 UNDERGRADUATE OPEN SEMINAR.
*MAY BE REPEATED.
1 TO 5 HOURS.
FOR INDEPENDENT STUDY REGISTRATION IN THIS COURSE, STUDENTS SHOULD CONTACT THE DEPARTMENT OFFICE.
SECTION &CH: ARCHITECTURE DESIGN STUDIO; EXPLORING THE CREATIVE

ARCH 199 CONTINUED
PROCESS. FOR CHANCELLOR'S SCHOLARS. OTHERS MAY ENROLL WITH CONSENT OF INSTRUCTOR AND THE DIRECTOR OF THE CAMPUS HONORS PROGRAM.
3 HOURS.
SECTION V: STUDY ABROAD - VERSAILLES, FRANCE.1 CREDIT HOUR.
SECTION GA1,2 and 3: GRAPHICS FOR ARCHITECTS. 3 CREDIT HOURS.
SECTION OIS: DISCOVERY SECTION; GRAPHICS FOR ARCHITECTS.
3 CREDIT HOURS.

	CONF		ARR				Ind Study
00482	CONF	OIS	930-1220	MW		ARR FLAGGHALL	
00483	CONF	GA1	930-1220	MW		ARR FLAGGHALL	
00484	CONF	GA2	930-1220	MW		ARR FLAGGHALL	
00485	CONF	GA3	930-1220	MW		ARR FLAGGHALL	
00486	LAB	BCH	430-7	W		ARR FLAGGHALL	
00487	CONF	V	ARR				

ARCH 200 SENIOR HONORS IN ARCHITECTURE.
PREREQUISITE: SENIOR STANDING IN ARCHITECTURE; A UNIVERSITY GRADE-POINT AVERAGE OF 3.0; OR, IN SPECIAL CASES, CONSENT OF THE DIRECTOR OF THE SCHOOL.
FOR CANDIDATES FOR HONORS IN ARCHITECTURE.
*MAY BE REPEATED TO A TOTAL OF 6 HOURS WITH CONSENT BY THE DIRECTOR OF THE SCHOOL.
1 TO 3 HOURS.
TO REGISTER IN THIS COURSE, SEE ADVISOR IN ROOM 106 ARCHITECTURE.
SECTION V: STUDY ABROAD: VERSAILLES, FRANCE.

	CONF		ARR				Ind Study
00488	CONF	V	ARR				

ARCH 210 INTRODUCTION TO THE HISTORY OF ARCHITECTURE.
PREREQUISITE: SOPHOMORE STANDING OR CONSENT OF INSTRUCTOR.
3 HOURS.

00489	LECT	E	130-250	MW		134 T H BUELL

ARCH 215 BUILDINGS, LAND, AND CULTURAL TRADITIONS: DIVERSITY AND CHANGE.
Same As L A 215
PREREQUISITE: SOPHOMORE STANDING.
*GEN ED: W
3 HOURS.

00490	LECD	A	11-1220	MW		134 T H BUELL

ARCH 232 CONSTRUCTION OF BUILDINGS.
PREREQUISITE: ARCH 231 OR CONSENT OF INSTRUCTOR.
4 HOURS.

00491	LAB	D	930-1050	TUTH		ARR ARCHITECT
	LECT	L	8-920	TUTH		134 T H BUELL

ARCH 241 ENVIRONMENTAL TECHNOLOGY, I.
PREREQUISITE: ARCH 232.
4 HOURS.

00492	LAB	L	930-1050	MW		102A ARCHITECT
		L	930-1050	MW		102B ARCHITECT
	LECT	A	930-1050	TUTH		134 T H BUELL

ARCH 242 ENVIRONMENTAL TECHNOLOGY, II.
PREREQUISITE: ARCH 232.
4 HOURS.

00493	LAB	L	8-920	TUTH		102A ARCHITECT
		L	8-920	TUTH		102B ARCHITECT
00494	LECT	A	8-920	MW		120 ARCHITECT

ARCH 252 MECHANICS OF MATERIALS AND DESIGN APPLICATIONS.
PREREQUISITE: ARCH 251.
4 HOURS.
SECTION V: STUDY ABROAD: VERSAILLES, FRANCE.

00495	LAB	B	11-1220	TUTH		102A ARCHITECT
		B	11-1220	TUTH		102B ARCHITECT
	LECT	B	930-1050	TUTH		120 ARCHITECT
00498	LAB	C	430-550	TUTH		102A ARCHITECT
		C	430-550	TUTH		102B ARCHITECT
	LECT	C	3-420	TUTH		120 ARCHITECT
00497	LAB	V	ARR			
	LECT	V	ARR			

ARCH 271 ARCHITECTURAL DESIGN, III.
PREREQUISITE: ARCH 172 AND ART 189.
3 HOURS.
FOR ARCHITECTURE STUDENTS ONLY.
*SECTION T3: FOR TRACK 3 GRADUATE STUDENTS ONLY. MUST TAKE ARCH 272 SECTION T3 CONCURRENTLY.

00498	LAB	T3	130-420	MWF		ARR ARCHITECT

ARCH 272 ARCHITECTURAL DESIGN, IV.
PREREQUISITE: ARCH 271.
3 HOURS.
FOR ARCHITECTURE STUDENTS ONLY.
*SECTION T3: FOR TRACK 3 GRADUATE STUDENTS ONLY. MUST TAKE ARCH 271 SECTION T3 CONCURRENTLY.
SECTION V: STUDY ABROAD: VERSAILLES, FRANCE.

00499	LAB	E1	130-420	MWF		ARR FLAGGHALL
00500	LAB	E2	130-420	MWF		ARR FLAGGHALL
00501	LAB	E3	130-420	MWF		ARR FLAGGHALL
00502	LAB	E4	130-420	MWF		ARR FLAGGHALL
00503	LAB	T3	ARR			ARR
00504	LAB	V	ARR			

ARCH 299 STUDY IN VERSAILLES, FRANCE.
PREREQUISITE: CONCURRENT REGISTRATION IN THE FULL-TIME PROGRAM AT VERSAILLES THROUGH THE CHICAGO OR URBANA-CHAMPAIGN CAMPUS.

ARCH 299 CONTINUED
0 CREDIT.
FOR UNIVERSITY OF ILLINOIS-CHICAGO STUDENTS IN VERSAILLES ONLY.

00505	CONF	V	ARR			

ARCH 300 INDEPENDENT STUDIES IN URBAN DESIGN.
PREREQUISITE: ONE YEAR OF HISTORY OF ARCHITECTURE, OR HISTORY OF ART; CONSENT OF INSTRUCTOR.
3 HOURS, OR 0.75 UNIT.
SECTION V: STUDY ABROAD: VERSAILLES, FRANCE.

00508	CONF	V	ARR			

ARCH 301 INDEPENDENT STUDY.
PREREQUISITE: JUNIOR STANDING IN ARCHITECTURE; SPONSORSHIP BY AN ARCHITECTURAL FACULTY MEMBER; APPROVAL BY THE DIRECTOR.
0 TO 4 HOURS, OR 0 TO 1 UNIT.
TO REGISTER IN THIS COURSE, SEE ADVISOR IN ROOM 106 ARCHITECTURE.
WORK MAY BE TAKEN IN THE FOLLOWING AREAS:
DESIGN; ARCHITECTURAL ADMINISTRATION COMMUNICATION AND TECHNOLOGY; ARCHITECTURAL HISTORY: STRUCTURES; ARCHITECTURAL THEORY.
REQUIRES APPROVED WRITTEN PROPOSAL BY STUDENT PRIOR TO REGISTRATION IN COURSE.
SECTION V: VERSAILLES PROGRAM SEMINAR. 2 CREDIT HOURS.
SECTION JM: SENSORY RESPONSE AND THE BUILT ENVIRONMENT.
3 CREDIT HOURS OR 0.75 UNIT.

	CONF		ARR				Ind Study
00507	CONF	V	ARR				
00508	CONF	JM	4-650	TU		210A ARCHITECT	
00509	CONF	LO	8-920	MW		210A ARCHITECT	
00510	CONF	TK	8-920	TUTH		17 T H BUELL	
00511	CONF	PP	930-1050	TUTH		17 T H BUELL	

ARCH 309 GREAT MODERN ARCHITECTS.
PREREQUISITE: ARCH 210.
3 HOURS, OR 0.75 UNIT.
SECTION V: STUDY ABROAD-VERSAILLES, FRANCE: 3 CREDIT HOURS.

00512	LECD	V	ARR			

ARCH 311 EARLY CHRISTIAN AND BYZANTINE ARCHITECTURE.
PREREQUISITE: ARCH 210, ARTHI 111, OR CONSENT OF INSTRUCTOR.
3 HOURS, OR 0.75 UNIT.

00513	LECT	B	930-1050	MW		134 T H BUELL

ARCH 314 BAROQUE AND ROCOCO ARCHITECTURE.
PREREQUISITE: ARCH 210, ARTHI 112, OR CONSENT OF INSTRUCTOR.
3 HOURS, OR 0.75 UNIT.

00514	LECT	T	3-420	TUTH		134 T H BUELL

ARCH 317 TWENTIETH-CENTURY ARCHITECTURE.
PREREQUISITE: ARCH 210 OR ARTHI 112, OR CONSENT OF INSTRUCTOR.
3 HOURS, OR 0.75 UNIT.

00515	LECT	O	11-1220	MW		120 ARCHITECT

ARCH 319 HISTORIC BUILDING PRESERVATION.
3 HOURS, OR 0.75 UNIT.

00516	LECD		11-1220	TUTH		134 T H BUELL

ARCH 330 ARCHITECTURAL PRACTICE.
PREREQUISITE: GRADUATE STANDING IN ARCHITECTURE AND CONSENT OF INSTRUCTOR.
4 HOURS, OR 1 UNIT.

00517	LECD	U	430-720	TH		120 ARCHITECT

ARCH 351 THEORY AND DESIGN OF STEEL AND TIMBER STRUCTURES.
PREREQUISITE: ARCH 252.
4 HOURS, OR 1 UNIT.

00518	LAB	L	8-920	MW		102A ARCHITECT
		L	8-920	MW		102B ARCHITECT
	LECT	L	8-920	TUTH		120 ARCHITECT

ARCH 352 THEORY OF REINFORCED CONCRETE.
PREREQUISITE: ARCH 252.
4 HOURS, OR 1 UNIT.

00519	LAB	P	11-1220	MW		102A ARCHITECT
		P	11-1220	MW		102B ARCHITECT
	LECT	P	11-1220	TUTH		120 ARCHITECT

ARCH 354 STRUCTURAL PLANNING.
PREREQUISITE: ARCH 351 AND 352.
4 HOURS, OR 1 UNIT.

00520	LAB	M	930-1050	TUTH		102A ARCHITECT
		M	930-1050	TUTH		102B ARCHITECT
	LECT	A	8-920	MW		134 T H BUELL

ARCH 371 ARCHITECTURAL DESIGN, V.
PREREQUISITE: ARCH 272.
*NO GRADUATE CREDIT.
6 HOURS.

00521	LAB	E	ARR			

ARCH 372 ARCHITECTURAL DESIGN AND CONSTRUCTION DOCUMENTATION.
PREREQUISITE: ARCH 371; CREDIT OR CONCURRENT REGISTRATION IN ARCH 241 AND 242.
*NO GRADUATE CREDIT.
6 HOURS.

00522	LAB	E1	130-550	MWF		ARR ARCHITECT
00523	LAB	V	ARR			

ARCH 373 ARCHITECTURAL DESIGN STUDIO.
PREREQUISITE: ARCH 372.
6 HOURS, OR 1.5 UNITS.

00524	LAB	E1	ARR			

ARCH 374 ARCHITECTURAL DESIGN STUDIO.
PREREQUISITE: ARCH 373 OR CONSENT OF INSTRUCTOR.
6 HOURS, OR 1.5 UNITS.

```
00525 LAB   E1   130-550    MWF       ARR T H BUELL
```

ARCH 398 DIRECTED RESEARCH IN ARCHITECTURE.
PREREQUISITE: APPROVAL OF WRITTEN PROPOSAL BY THE INSTRUCTOR AND THE DIRECTOR OF THE SCHOOL.
*STUDENTS MAY REGISTER IN DIFFERENT SECTIONS OF THIS COURSE FOR A TOTAL OF 8 HOURS OR 2 UNITS.
4 HOURS, OR 1 UNIT.

```
00526 CONF  BRC  ARR
00527 CONF  A    ARR
```

ARCH 445 DESIGN AND CONSTRUCTABILITY.
PREREQUISITE: ARCH 444 OR CONSENT OF INSTRUCTOR.
*TERM PAPER IS REQUIRED FOR 1 UNIT CREDIT.
0.75 OR 1 UNIT.

```
00528 LECD  C    11-1220   MTUWTH    17 T H BUELL
```

ARCH 447 ARCHITECTURAL PRACTICE STUDIO.
PREREQUISITE: ARCH 434 AND 445; OR CONSENT OF INSTRUCTOR.
2 UNITS.

```
00529 LAB   R    130-420   TUTH      201 T H BUELL
            R    430-550   MWF       201 T H BUELL
      LECT  E    130-420   MWF       17 T H BUELL
```

ARCH 448 CONSTRUCTION EXECUTION AND ADMINISTRATION.
PREREQUISITE: ARCH 330 AND 445; OR CONSENT OF INSTRUCTOR.
*MAY BE REPEATED IN SUBSEQUENT SEMESTERS TO A MAXIMUM OF 2 UNITS.
1 UNIT.
FIELDWORK: 4 HOURS TO BE ARRANGED.
LAB: 3 HOURS TO BE ARRANGED.

```
00530 LECD  U    430-650   W         210A ARCHITECT
```

ARCH 452 FOUNDATION ENGINEERING.
PREREQUISITE: ARCH 355 OR CONSENT OF INSTRUCTOR.
1 UNIT.

```
00531 LECD  N    3-420     MW        301 ARCHITECT
```

ARCH 454 ADVANCED STEEL DESIGN.
PREREQUISITE: ARCH 451 OR CONSENT OF INSTRUCTOR.
1 UNIT.

```
00532 LECD  T    630-750PM MW        120 ARCHITECT
```

ARCH 456 ADVANCED STRUCTURAL PLANNING.
PREREQUISITE: ARCH 452 AND 453; CREDIT OR REGISTRATION IN ARCH 454 AND 455 OR CONSENT OF INSTRUCTOR.
1 UNIT.

```
00533 LAB   H    330-550   TUTH      ARR ARCHITECT
      LECD  E    130-250   MW        301 ARCHITECT
```

ARCH 459 STRUCTURAL MASONRY DESIGN.
PREREQUISITE: ARCH 352 OR EQUIVALENT.
1 UNIT.

```
00534 LECD  B    930-1050  MW        301 ARCHITECT
```

ARCH 464 CONDUCTING SOCIAL AND BEHAVIORAL RESEARCH IN DESIGNED ENVIRONMENTS.
Same As L A 464
PREREQUISITE: L A 370 OR ARCH 323, AND ARCH/L A 463, OR EQUIVALENT; AND A COURSE IN INTRODUCTORY STATISTICS.
1 UNIT.

```
00535 LABD       830-10    TUTH      325 T H BUELL
```

ARCH 472 ARCHITECTURAL DESIGN STUDIO, VI.
PREREQUISITE: ARCH 471 OR CONSENT OF INSTRUCTOR.
1 TO 2 UNITS.
ALL SECTIONS: 2 UNITS.

```
00536 LAB   E1   ARR                ARR ARCHITECT
00537 LAB   E2   ARR                ARR ARCHITECT
00538 LAB   E3   ARR                ARR ARCHITECT
00539 LAB   E4   ARR                ARR ARCHITECT
00540 LAB   E5   ARR                ARR ARCHITECT
00541 LAB   E6   ARR                ARR ARCHITECT
00542 LAB   E7   ARR                ARR ARCHITECT
00543 LAB   E8   ARR                ARR ARCHITECT
```

ARCH 476 ARCHITECTURAL DESIGN SEMINAR.
PREREQUISITE: ARCH 374 OR CONSENT OF INSTRUCTOR.
*MAY BE REPEATED TO A MAXIMUM OF 3 UNITS.
0.75 OR 1 UNIT.
SECTION WV: INVESTMENT ASPECTS OF ARCHITECTURAL DESIGN. 0.75 OR 1.0 UNIT CREDIT.

```
00544 LECD  WV   930-1050  MW        17 T H BUELL
```

ARCH 482 URBAN DESIGN STUDIO, II.
Same As L A 482
PREREQUISITE: ARCH 481, U P 384, OR CONSENT OF INSTRUCTOR.
1 TO 2 UNITS.

```
00545 LAB   E1   ARR                ARR ARCHITECT
```

ARCH 491 SPECIAL PROBLEMS IN ARCHITECTURAL HISTORY AND PRESERVATION.
PREREQUISITE: TWELVE HOURS OF ARCHITECTURAL HISTORY OR CONSENT OF INSTRUCTOR.
*MAY BE REPEATED FOR A MAXIMUM OF 3 UNITS.
0.5 TO 3 UNITS.
SECTION P: PRESERVATION DESIGN THESIS. 1.5 UNITS.
SECTION RES: BUILDING RESTORATION TECHNIQUES. 0.5 UNIT CREDIT.

```
00546 CONF  P    130-420   MWF       406 ARCHITECT
00547 CONF  RES  930-1220  S         ARR ARCHITECT
```

ARCH 493 SPECIAL PRDBLEMS IN ARCHITECTURAL PRACTICE AND MANAGEMENT.
PREREQUISITE: ADVANCED GRADUATE STANDING AND CONSENT OF INSTRUCTOR.
*MAY BE REPEATED IN SAME AND SUBSEQUENT SEMESTERS AS TOPICS VARY TO A MAXIMUM OF 3 UNITS.
0.25 TO 3 UNITS.
SECTION SP: SPECIAL PROBLEMS ARCHITECTURAL PRACTICE AND MANAGEMENT. 0.25 TO 1 UNIT.
SECTION COP: COLLABORATIVE DESIGN PROCESSES. 1.0 UNIT. PRIOR APPROVAL OF INSTRUCTOR REQUIRED.

```
00548 CONF  SP   ARR
00549 CONF  COP  330-450   TUTH      329 FLAGGHALL
```

ARCH 494 SPECIAL PROBLEMS IN BUILDING SCIENCE AND TECHNOLOGY.
PREREQUISITE: ADVANCED GRADUATE STANDING AND CONSENT OF INSTRUCTOR.
*MAY BE REPEATED IN SAME AND SUBSEQUENT SEMESTERS AS TOPICS VARY TO A MAXIMUM OF 3 UNITS.
*(SUMMER CREDIT: 1/4 TO 1 1/2 UNITS).
0.25 TO 3 UNITS.
SECTION CX: CONSTRUCTION EXECUTION. .25 UNIT.
SECTION F: BUILDING PROGRAMMING & CONCEPT DEVELOPMENT.
SECTION K: DIRECTED RESEARCH IN BUILDING SCIENCE AND TECHNOLOGY.

```
00550 CONF  CX   430-650   W         ARR T H BUELL
00551 CONF  F    430-620   TUTH      17 T H BUELL
00552 CONF  K    ARR
00553 CONF  SIM   3-420    TUTH      ARR T H BUELL
```

ARCH 495 SPECIAL PROBLEMS IN STRUCTURAL THEORY AND DESIGN.
PREREQUISITE: CONSENT OF INSTRUCTOR.
*MAY BE REPEATED FOR A MAXIMUM OF 3 UNITS.
0.5 TO 3 UNITS.
SECTION SP: SPECIAL PROBLEMS. 1 UNIT.
SECTION EQ: SEISMIC ANALYSIS AND DESIGN. 1 UNIT.
SECTION IN: INTEGRATED DESIGN AND CONSTRUCTION OF BUILDINGS.1 UNIT.

```
00554 CONF  SP   ARR
00555 CONF  EQ   930-1050  TUTH      301 ARCHITECT
00556 CONF  IN   1230-320  TU        102A ARCHITECT
```

ARCH 496 SPECIAL PROBLEMS IN HOUSING ENVIRONMENTS.
PREREQUISITE: ARCH 374 OR CONSENT OF INSTRUCTOR.
0.75 TO 1.5 UNITS.
SECTION A: INDIVIDUAL RESEARCH TOPICS.

```
00557 CONF  A    ARR
```

ARCH 497 SPECIAL PROBLEMS IN ARCHITECTURAL DESIGN.
PREREQUISITE: ARCH 374 OR CONSENT OF INSTRUCTOR.
*MAY BE REPEATED TO A MAXIMUM OF 4 UNITS.
0.75 TO 3 UNITS.
SECTION Z: INDIVIDUAL RESEARCH TOPICS.
SECTION A: DESIGN THESIS PREPARATION. .75 UNIT.

```
00558 CONF  Z    ARR
00559 CONF  A    430-720   TH        ARR
```

ARCH 498 SPECIAL PROBLEMS IN URBAN DESIGN.
PREREQUISITE: CREDIT OR REGISTRATION IN ARCH 481 OR U P 384, OR CONSENT OF INSTRUCTOR.
*MAY BE REPEATED FOR A MAXIMUM OF 3 UNITS.
0.75 TO 3 UNITS.
SECTION R: SPECIAL RESEARCH.

```
00560 CONF  R    ARR
```

ARCH 499 THESIS RESEARCH.
PREREQUISITE: CONSENT OF INSTRUCTOR AND THE COORDINATOR OF GRADUATE PROGRAMS.
*MAY BE REPEATED FOR A MAXIMUM OF 4 UNITS.
0 TO 4 UNITS.
FOR INDEPENDENT STUDY REGISTRATION IN THIS COURSE, STUDENTS SHOULD CONTACT THE DEPARTMENT OFFICE.

```
      CONF       ARR                                    Ind Study
00561 CONF  P01  ARR
00562 CONF  R01  ARR
00563 CONF  W01  ARR
```

ART--NARRATIVE MEDIA

SCHOOL OFFICE 143 ART & DESIGN BUILDING
PHONE NUMBER (217) 333-0855

ARNM 331 IMAGE STUDIO.
PREREQUISITE: JUNIOR STANDING.
3 HOURS, OR 1 UNIT.
A&D FACILITIES CHARGE $7, Materials charge $5

```
00564 LAB   M12   12-250    MW        336c ART & DES      GOGGIN Nan
00565 LAB   T9    9-1150    TUTH      336b ART & DES      SQUIER Joseph
```

ARNM 332 EXPERIMENTAL WEB STUDIO.
PREREQUISITE: ARNM 331 AND CONSENT OF INSTRUCTOR.
*MAY BE REPEATED TO A MAXIMUM OF 6 HOURS OR 2 UNITS.
3 HOURS, OR 1 UNIT.
$5 MATERIALS CHARGE $75 A&D FACILITIES CHARGE

```
00566 LABD  T12   12-250    TUTH      336b ART & DES      SQUIER Joseph
```

ARNM 360 MOVING IMAGE, I.
PREREQUISITE: JUNIOR STANDING.
3 HOURS, OR 1 UNIT.
$10 MATERIALS CHARGE $75 A&D FACILITIES CHARGE

```
00567 LAB   M8    6-650PM   MW        336d ART & DES      BATTEN Luke
```

ARNM 361 MOVING IMAGE, II.
PREREQUISITE: ARNM 360.

ARNM 361 CONTINUED
•MAY BE REPEATED IN SUBSEQUENT SEMESTERS TO A MAXIMUM OF 6 HOURS OR 2 UNITS.
3 HOURS, OR 1 UNIT.
$10 MATERIALS CHARGE $75 A&D FACILITIES CHARGE

00568	LAB	M2	2-450	MW	229 ART & DES	HAMILTON Kevin
		M2	2-450	MW	336 ART A DES	

ARNM 398 NARRATIVE MEDIA WORKSHOP (SPECIAL TOPICS).
PREREQUISITE: JUNIOR STANDING.
•MAY BE REPEATED IN THE SAME OR SUBSEQUENT SEMESTERS AS TOPICS VARY TO A MAXIMUM OF 12 HOURS OR 4 UNITS.
3 HOURS, OR 1 UNIT.
PREQUISITE: JUNIOR, SENIOR, OR GRADUATE STANDING IN ART AND DESIGN; OR CONSENT OF INSTRUCTOR BASED ON ANNOUNCED CRITERIA, WHICH VARY WITH TOPIC IN THE NARRATIVE MEDIA PROGRAM.
SECTION AP: GRADUATE WORKSHOP @ART PORTAL". This course focuses on research, design, and production of the @art portal
$5 MATERIALS CHARGE
Sec: PA taught concurrently with ARTGP 493 "Immateriality"
Consent of instructor only.

00569	CONF	AP	ARR			
00570	CONF	PA	6-850PM	M	229 ART & DES	

ARNM 491 SPECIAL PROBLEMS.
PREREQUISITE: GRADUATE STANDING IN ART AND DESIGN AND CONSENT OF INSTRUCTOR, STUDENT'S ADVISOR, AND ASSOCIATE DIRECTOR OF THE SCHOOL OF ART AND DESIGN.
•MAY BE REPEATED IN THE SAME SEMESTER AS TOPICS VARY TO A MAXIMUM OF 4 UNITS.
•APPROVED FOR BOTH LETTER AND S/U GRADING.
0.25 TO 1 UNIT.

	CONF		ARR			Ind Study
00571	LAB	NG	9-1150	W	229 ART & DES	GOGGIN Nan

ART--INTRODUCTION TO ART AND DESIGN

SCHOOL OFFICE 143 ART & DESIGN BUILDING
PHONE NUMBER (217) 333-0855
COURSES PRIMARILY FOR STUDENTS NOT MAJORING IN ART.

ALL OF THE FOLLOWING COURSES CLOSE TWO WEEKS BEFORE CLASSES BEGIN. WRITTEN PERMISSION FOR REGISTRATION MAY BY OBTAINED FROM THE INSTRUCTOR AS OF THE FIRST DAY OF CLASS.

ART&D 103 INTRODUCTION TO STUDIO ARTS.
NOT OPEN TO STUDENTS MAJORING IN ART AND DESIGN.
•CREDIT IS NOT GIVEN FOR BOTH ART&D 103 AND 190.
3 HOURS.

00572	LAB	M6	6-650PM	MW	219 ART & DES	ALCALA

ART&D 107 ELEMENTARY DRAWING.
NOT OPEN TO STUDENTS MAJORING IN ART.
•MAY BE REPEATED TO A MAXIMUM OF 6 HOURS.
3 HOURS.
SEC: T2 for Bridge Transition Students only or consent of instructor
SEC: T6 is OPEN TO ALL (except art students)

00573	LAB	T2	2-450	TUTH	216 ART & DES	KANOUSE Sarah
00574	LAB	T6	6-850PM	TUTH	216 ART & DES	

ART&D 140 INTRODUCTION TO ART.
•NOT OPEN TO STUDENTS IN ART AND DESIGN OR ARCHITECTURE.
•GEN ED: LA
3 HOURS.
SECTIONS ED & LABS A, B, C, D, E: OPEN TO ELEMENTARY AND EARLY CHILDHOOD MAJORS ONLY. $25 MATERIALS CHARGE

00575	LAB	A	2-450	M	216 ART & DES	MITCHELL
	LECT	ED	11	TH	62 K A M	KELLMAN Julia
00576	LAB	B	2-450	TU	107 ART & DES	BOOKWALTER D
	LECT	ED	11	TH	62 K A M	KELLMAN Julia
00577	LAB	C	2-450	W	216 ART & DES	MITCHELL
	LECT	ED	11	TH	62 K A M	KELLMAN Julia
00578	LAB	D	2-450	TH	107 ART & DES	KELLMAN Julia
	LECT	ED	11	TH	62 K A M	KELLMAN Julia
00579	LAB	E	5-750PM	TH	107 ART & DES	BOOKWALTER D.
	LECT	ED	11	TH	62 K A M	KELLMAN Julia

ART&D 199 UNDERGRADUATE OPEN SEMINAR.
•MAY BE REPEATED.
1 TO 5 HOURS.
Sections &CM and &JS 3 hours credit FOR CHANCELLOR'S SCHOLARS. Others may enroll with consent of the instructor and the director of the Campus Honors Program.
Sec: &JS "Artists and Computers"
Sec: &CM "Art in Public Places" $50 LAB FEE
Sec: JH "Introduction to Japanese Art and Culture"

	CONF		ARR			Ind Study
00580	LAB	&JS	5-750PM	TU	229 ART & DES	SOLIER Joseph
00581	LAB	&CM	12-120	TUTH	312 ART & DES	MARTENS Chris
00582	LAB	JH	10-1150	TU	ARR JAPAN HSE	VOSS

ART&D 401 INDIVIDUAL ART ENQUIRY.
PREREQUISITE: GRADUATE STANDING IN ART EDUCATION OR RELATED FIELDS WITH CONSENT OF INSTRUCTOR.
1 UNIT.
Individual Art Enquiry: Art & Science $15 MATERIALS CHARGE

00583	LAB	T8	4-550	TU	132 ART & DES	KELLMAN Julia

ART--GENERAL PROFESSIONAL COURSES IN ART & DESIGN

ARTGP CONTINUED
SCHOOL OFFICE 143 ART & DESIGN BUILDING
PHONE NUMBER (217) 333-0855

ALL OF THE FOLLOWING COURSES CLOSE TWO WEEKS BEFORE CLASSES BEGIN. WRITTEN PERMISSION FOR REGISTRATION MAY BE OBTAINED FROM THE INSTRUCTOR AS OF THE FIRST DAY OF CLASS.

ARTGP 118 DRAWING, II.
PREREQUISITE: ARTGP 117. THIS COURSE IS OPEN TO ART AND DESIGN MAJORS ONLY.
3 HOURS.
OPEN TO ART & DESIGN MAJORS ONLY!!
$25 MATERIALS CHARGE. OTHER STUDENT COSTS, APPROXIMATE $40.
(In addition to the scheduled studio times, assignments will require a minimum of 3 ADDITIONAL HOURS PER WEEK).

00645	LAB	M2	2-450	MW	206C ART & DES	SOCHA Dan
00646	LAB	M2B	2-450	MW	209 ART & DES	GORO-RAPOPORT V
00647	LAB	M8	9-1150	MW	206C ART & DES	SOCHA Dan
00648	LAB	T8	9-1150	TUTH	206C ART & DES	ALBRECHT
00649	LAB	T8B	9-1150	TUTH	209 ART & DES	GORO-RAPOPORT V
00650	LAB	M8B	9-1150	MW	209 ART & DES	ALBRECHT
00651	LAB	T2	2-450	TUTH	206C ART & DES	BUSHMAN David
00652	LAB	T2B	2-450	TUTH	209 ART & DES	GORO-RAPOPORT V

ARTGP 120 DESIGN, II.
PREREQUISITE: ARTGP 119.
•THIS COURSE IS OPEN TO ART AND DESIGN MAJORS ONLY.
3 HOURS.
Open to ART & DESIGN MAJORS ONLY!!
$35 MATERIALS CHARGE. OTHER STUDENT COSTS, APPROXIMATE $80.
$50 A+D FACILITY CHARGE.
(In addition to the scheduled studio times, assignments will require a minimum of 3 ADDITIONAL HOURS PER WEEK).
Sections sometimes meet in computer labs.

00653	LAB	M9A	9-1150	MW	232 ART & DES	GUTHRIE Gerry
00654	LAB	M9B	9-1150	MW	224 ART & DES	ROSS Judi
00655	LAB	T9A	9-1150	TUTH	232 ART & DES	MARTENS Chris
00656	LAB	T9B	9-1150	TUTH	224 ART & DES	GUTHRIE Gerry
00657	LAB	T2A	2-450	TUTH	232 ART & DES	ALBRECHT
00658	LAB	T2B	2-450	TUTH	224 ART & DES	GUTHRIE Gerry
00659	LAB	M2A	2-450	MW	224 ART & DES	ROSS Judi
00660	LAB	M2B	2-450	MW	232 ART & DES	MARTENS Chris

ARTGP 121 DESIGN DRAWING, I.
3 HOURS.
For Industrial Design MAJORS ONLY

00661	LAB	M7	9-1150	TUTH	206 ART & DES	NAM Ki-Chol

ARTGP 191 UNIT ONE STUDIO/SEMINAR IN ART AND DESIGN.
•MAY BE REPEATED AS TOPICS VARY.
1 TO 3 HOURS.
For UNIT ONE STUDENTS ONLY.(For problems or questions see Theresa Miller, 70 ALLEN HALL for further information).
•SECTION P1: PHOTOGRAPHY I. 3 Hours Credit. PREREQUISITE: UNIT ONE STUDENTS OR INSTRUCTOR (Brad Hudson) CONSENT.
•SECTION P2: EXPERIMENTAL PHOTOGRAPHY. 2 Hrs Credit. PREREQUISITE: UNIT ONE STUDENTS OR INSTRUCTOR (Brad Hudson) CONSENT.
•SECTION 20: INTRODUCTION TO DRAWING. 1 Hr. Credit. PREREQUISITE: UNIT ONE STUDENTS OR INSTRUCTOR (Anne Shatas) CONSENT.
•SECTION P3: BASIC PHOTOGRAPHY SEMINAR. 2 Hrs. Credit. PREREQUISITE: UNIT ONE STUDENTS OR INSTRUCTOR (Brad Hudson) CONSENT.

00662	LAB	P1	2-450	WF	65 ALLENHALL	HUDSON Brad
00663	LAB	P2	2-550	M	64 ALLENHALL	HUDSON Brad
00664	LAB	20	230-430	TU	40 ALLENHALL	SHATAS Anne
00665	LAB	P3	7-950PM	W	64 ALLENHALL	HUDSON Brad

ARTGP 199 UNDERGRADUATE OPEN SEMINAR.
•MAY BE REPEATED.
1 TO 5 HOURS.
BEFORE REGISTERING IN INDEPENDENT STUDY, a contract must be completed and approved by both your Instructor & your Advisor. You must then personally see Robin Douglas, The Associate Director, in room 138 for REGISTRATION. VARIABLE MATERIALS CHARGE.

FIRST YEAR DISCOVERY PROGRAM COURSES: ENROLLMENT RESTRICTED TO FRESHMEN. Students should enroll in only ONE Discovery Course or may be dropped from the additional Discovery course. For a listing of these courses see the front portion of this Timetable. For course descriptions see Discovery Program booklet.
Sections CM, LJN, and CR are Discovery Courses for 2 credit hours each.
Section CM Materials Charge $20
Section LJN ART&D FACILITIES CHARGE $50
Section CR Materials Charge $75
Section JR is a Narrative Media offering open to all. "Programming for Artists" A&D FACILITIES CHARGE $75

	CONF		ARR			Ind Study
00666	LAB	CM	12-130	MW	215 ART & DES	MARTENS Chris
00667	LAB	LJN	5-650PM	TUTH	338 ART & DES	GOGGIN Nan
		LJN				GUNJI Jennifer
		LJN				BATTEN Luke
00668	LAB	CR	9-1080	MW	221 ART-EANX1	THEIDE Billie
00669	LAB	JR	3-550	MW	338c ART & DES	Marshack
		JR				Downey

ARTGP 391 INDIVIDUAL STUDIO PROBLEMS.
PREREQUISITE: JUNIOR OR GRADUATE STANDING; CONSENT OF INSTRUCTOR, STUDENT'S ADVISOR, AND THE ASSOCIATE DIRECTOR OF THE SCHOOL.
•MAY BE REPEATED TO A MAXIMUM OF 6 HOURS OR 2 UNITS.
1 TO 4 HOURS, OR 0.5 TO 1 UNIT.
FOR INDEPENDENT STUDY REGISTRATION IN THIS COURSE, PLEASE SEE MARSHA

ARTGP 391 CONTINUED
BIODLE, ROOM 136 ART & DESIGN. VARIABLE MATERIALS CHARGE.

	CONF		ARR			Ind Study

ARTGP 493 SEMINAR.
PREREQUISITE: GRADUATE STANDING IN ART.
0.25 TO 1 UNIT.
Immateriality: the invisible structures of artworks. This course seeks to nurture informed and responsible confrontation with all creative practices that start or end with the manipulation of invisible, ephemeral, absent, or imaginary elements. Work will involve reading, writing, discussion, and a series of short experimental projects. CONSENT OF INSTRUCTOR ONLY. TAUGHT CONCURRENTLY WITH ARNM 398 sec:PA

	CONF		ARR			Ind Study
00670	CONF	M8	6-850PM	M	229 ART & DES	BAKKER Conrad
		M8				HAMILTON Kevin

ART--CRAFTS

SCHOOL OFFICE 143 ART & DESIGN BUILDING
PHONE NUMBER (217) 333-0855
ALL OF THE FOLLOWING COURSES CLOSE TWO WEEKS BEFORE CLASSES BEGIN. WRITTEN PERMISSION FOR REGISTRATION MAY BE OBTAINED FROM THE INSTRUCTOR AS OF THE FIRST DAY OF CLASS.

ARTCR 160 JEWELRY/METALS, I.
PREREQUISITE: SOPHOMORE STANDING OR CONSENT OF INSTRUCTOR.
3 HOURS.
FOR ART MAJORS ONLY, NON-MAJORS with consent of instructor
$90 MATERIALS CHARGE. OTHER STUDENT COSTS, APPROXIMATELY $100.

00584	LAB	T7	7-950PM	TUTH	221 ART-EANX1	
00585	LAB	M7A	7-950PM	MW	221 ART-EANX1	
00588	LAB	T2	2-450	TUTH	221 ART-EANX1	

ARTCR 161 JEWELRY/METALS, II.
PREREQUISITE: ARTCR 160.
3 HOURS.
$90 MATERIALS CHARGE. OTHER STUDENT COSTS, APPROXIMATELY $100.
FOR ART MAJORS ONLY, NON-MAJORS with consent of instructor.

00587	LAB	T9	9-1150	TUTH	221 ART-EANX1	

ARTCR 170 CERAMICS, I.
PREREQUISITE: SOPHOMORE STANDING OR CONSENT OF INSTRUCTOR.
3 HOURS.
FOR ART MAJORS ONLY; or consent of instructor.
$60.00 MATERIALS CHARGE FOR ALL SECTIONS BUT UNIT ONE (U1).
Other Student Costs, Approximately $15.00.
*SECTION U1: FOR UNIT ONE STUDENTS, OR CONSENT OF INSTRUCTOR.

00588	LAB	T2	2-450	TUTH	2110 GRIFFITH	WIESENER C.
00589	LAB	T7	7-950PM	TUTH	2110 GRIFFITH	GILBERT Kermit
00590	LAB	U1	630-920PM	MW	89 ALLENHALL	SHATAS Anne

ARTCR 171 CERAMICS, II.
PREREQUISITE: ARTCR 170.
3 HOURS.
CRAFTS ART MAJORS ONLY; or consent of instructor.
$60.00 MATERIALS CHARGE. OTHER STUDENT COSTS, APPROXIMATELY $15.00.

00591	LAB	M1	1-350	MW	2110 GRIFFITH	SHATAS Anne

ARTCR 260 JEWELRY METALS, III
PREREQUISITE: ARTCR 161 AND ENROLLMENT IN THE CRAFTS CURRICULUM.
3 HOURS.
METALS MAJORS ONLY, NON-MAJORS with consent of instructor.
$90 MATERIALS CHARGE. OTHER STUDENT COSTS APPROXIMATELY $100.

00592	LAB	M2X	2-450	MW	221 ART-EANX1	THEIDE Billie

ARTCR 261 JEWELRY METALS, IV.
PREREQUISITE: ARTCR 260.
3 HOURS.
METALS MAJORS ONLY, NON-MAJORS with consent of instructor.
$90 MATERIALS CHARGE. OTHER STUDENT COSTS, APPROXIMATELY $100.

00593	LAB	M2X	2-450	MW	221 ART-EANX1	THEIDE Billie

ARTCR 262 METAL TECHNOLOGY.
PREREQUISITE: ARTCR 260 AND JUNIOR STANDING IN CRAFTS, OR CONSENT OF INSTRUCTOR.
*MAY BE REPEATED TO A MAXIMUM OF 4 HOURS.
2 HOURS.
$90 MATERIALS CHARGE. OTHER STUDENT COST APPROXIMATELY $100.
METALS MAJORS ONLY.

00594	LAB	M2X	2-450	MW	221 ART-EANX1	THEIDE Billie

ARTCR 264 JEWELRY METALS, V.
PREREQUISITE: ARTCR 261.
5 HOURS.
METALS MAJORS ONLY, NON-MAJORS with consent of instructor.
$90 MATERIALS CHARGE. OTHER STUDENT COSTS, APPROXIMATELY $100.

00595	LAB	M2X	2-450	MW	221 ART-EANX1	THEIDE Billie

ARTCR 265 JEWELRY METALS, VI.
PREREQUISITE: ARTCR 264.
5 HOURS.
METALS MAJORS ONLY, NON-MAJORS with consent of instructor.
$90 MATERIALS CHARGE. OTHER STUDENT COSTS, APPROXIMATELY $100.

00698	LAB	M2X	2-450	MW	221 ART-EANX1	THEIDE Billie

ARTCR 270 CERAMICS, III.
PREREQUISITE: JUNIOR STANDING IN CURRICULUM IN CRAFTS.
3 HOURS.

ARTCR 270 CONTINUED
Art Majors Only; or consent of instructor.
$75.00 MATERIALS CHARGE.

00597	LAB	M1	1-350	MW	2110 GRIFFITH	SHATAS Anne

ARTCR 271 CERAMICS, IV.
PREREQUISITE: ARTCR 270.
3 HOURS.
Art Majors Only; or consent of instructor.
$85.00 MATERIALS CHARGE.

00598	LAB	M7X	7-950PM	MW	2110 GRIFFITH	KOVATCH Ron

ARTCR 274 CERAMICS, V.
PREREQUISITE: ARTCR 271.
5 HOURS.
Art Majors Only; or consent of instructor.
$85.00 MATERIALS CHARGE.
OTHER STUDENT COSTS, APPROXIMATELY $20.00 TO $50.00.
A MINIMUM OF 6 ADDITIONAL HOURS OF STUDIO WORK IS REQUIRED.

00599	LAB	M7X	7-950PM	MW	2110 GRIFFITH	KOVATCH Ron

ARTCR 275 CERAMICS, VI.
PREREQUISITE: ARTCR 274.
5 HOURS.
Art Majors Only; or consent of instructor.
$85.00 MATERIALS CHARGE.
OTHER STUDENT COSTS, APPROXIMATELY $20.00 TO $50.00.
A MINIMUM OF 6 ADDITIONAL HOURS OF STUDIO WORK IS REQUIRED.

00600	LAB	M7X	7-950PM	MW	2110 GRIFFITH	KOVATCH Ron

ARTCR 288 GLASS, I.
PREREQUISITE: SOPHOMORE STANDING OR CONSENT OF INSTRUCTOR.
3 HOURS.
$70 MATERIALS CHARGE. (Other Student Costs Approximately $20).

00601	LAB	M2	2-450	MW	S16 ART-EANX1	WARD Laura
00602	LAB	M9	9-1150	MW	S16 ART-EANX1	SPEICHER, L

ARTCR 289 GLASS, II.
PREREQUISITE: ARTCR 288.
3 HOURS.
ART MAJORS ONLY.
$75 MATERIALS CHARGE. (Other Student Costs, Approximately $20).
(This class meets at 2116 Griffith Drive).

00603	LAB	A	630-930PM	TUTH	2116 GRIFFITH	CARLSON Bill

ARTCR 290 SENIOR HONORS IN CRAFTS.
*MAY BE REPEATED TO A MAXIMUM OF 5 HOURS.
2 TO 5 HOURS.
To take this course, a contract must be completed & approved by the instructor and advisor. Then PERSONALLY take the form to Robin DOUGLAS, THE ASSOCIATE DIRECTOR (138 Art & Design) to register.

MATERIAL CHARGES: Metals = $90; Instructor, Billie Theide.
Ceramics = varies, usually $100; Ron Kovatch.
Glass = varies, usually $75; William Carlson.

CONF	ARR		Ind Study

ARTCR 291 INDIVIDUAL METALS PROBLEMS.
PREREQUISITE: JUNIOR STANDING IN ART AND DESIGN. ALSO COMPLETING INDEPENDENT STUDY CONTRACT WITH SIGNATURES/CONSENT OF INSTRUCTOR, STUDENT'S ADVISOR, AND ASSOCIATE DIRECTOR OF SCHOOL OF ART AND DESIGN.
*MAY BE REPEATED TO A MAXIMUM OF 6 HOURS.
1 TO 4 HOURS.
To register for this course, a contract must be completed & approved by Billie Theide & your advisor. Then bring this form PERSONALLY to Robin Douglas, Associate Director, 138 AOB, for registration. (You must be of Junior Standing, have a 3.3 GPA, & cannot exceed more than 9 hours total Ind. study). $90 MATERIALS CHARGE.
BILLIE THEIDE IS THE ONLY AUTHORIZED INSTRUCTOR FOR ARTCR 291.

CONF	ARR		Ind Study

ARTCR 292 INDIVIDUAL CERAMICS PROBLEMS.
PREREQUISITE: JUNIOR STANDING IN ART AND DESIGN. ALSO COMPLETING INDEPENDENT STUDY CONTRACT WITH SIGNATURES/CONSENT OF INSTRUCTOR, STUDENT'S ADVISOR, AND ASSOCIATE DIRECTOR OF SCHOOL OF ART AND DESIGN.
*MAY BE REPEATED TO A MAXIMUM OF 6 HOURS.
1 TO 4 HOURS.
This course is for "CERAMICS" Independent Study, under Ron Kovatch and Anne Shatas. $100 MATERIALS CHARGE.

CONF	ARR		Ind Study

ARTCR 293 INDIVIDUAL GLASS PROBLEMS.
PREREQUISITE: JUNIOR STANDING IN ART AND DESIGN. ALSO COMPLETING INDEPENDENT STUDY CONTRACT WITH SIGNATURES/CONSENT OF INSTRUCTOR, STUDENT'S ADVISOR, AND ASSOCIATE DIRECTOR OF SCHOOL OF ART AND DESIGN.
*MAY BE REPEATED TO A MAXIMUM OF 6 HOURS.
1 TO 4 HOURS.
Before registering in this course, a contract must be completed and approved by both your instructor and your advisor. Then you must personally bring the form to Robin Douglas, the Associate Director, room 138 AOB for final approval. (You must be of Junior Standing, have a 3.3 GPA & cannot exceed more than 9 hours total Ind. Study). THE ONLY AUTHORIZED INSTRUCTOR IS BILL CARLSON. Course usually has a $75 Materials Charge, but VARIES due to credit hours).
VARIABLE MATERIALS CHARGE.

CONF	ARR		Ind Study

ARTCR 374 CERAMICS.
PREREQUISITE: CONSENT OF INSTRUCTOR.
2 TO 4 HOURS, OR 0.5 TO 2 UNITS.
Must obtain consent of instructor to take this class.
$85.00 MATERIALS CHARGE.

00604	LAB	M7X	7-9SOPM	MW	2110 GRIFFITH	KOVATCH Ron

ARTCR 384 GLASS.
PREREQUISITE: CONSENT OF INSTRUCTOR.
2 TO 4 HOURS, OR 0.5 TO 1 UNIT.
$75 MATERIALS CHARGE. (Other Student Costs, Approx. $20.00).
THIS COURSE IS FOR GLASS MAJORS ONLY.

00605	LAB	T2	2-4SO	TUTH	2116 GRIFFITH	CARLSON Bill

ARTCR 491 SPECIAL PROBLEMS IN CRAFTS.
PREREQUISITE: GRADUATE STANDING IN CRAFTS.
*MAY BE REPEATED TO A MAXIMUM OF 5 UNITS.
0.5 TO 2 UNITS.
TO REGISTER IN THIS COURSE, A CONTRACT MUST BE COMPLETED & APPROVED BY YOUR INSTRUCTOR AND YOUR ADVISOR. THEN SEE MARSHA BIDDLE IN THE GRAD OFFICE (136 ADB) FOR FINAL APPROVAL AND REGISTRATION.

VARIABLE MATERIALS CHARGE: $90-METALS; $75-GLASS; $100-CERAMICS.
Other Student Costs, approximately $50.

CONF		ARR	Ind Study

ARTCR 498 CERAMIC-GLASS-METAL LABORATORY.
PREREQUISITE: ENROLLMENT IN THE MFA PROGRAM WITH A MAJOR IN CERAMICS, GLASS, OR METAL; OR CONSENT BY THE DEPARTMENTAL GRADUATE COMMITTEE.
*MAY BE REPEATED.
0.5 TO 2 UNITS.
SECTION C: CERAMICS. VARIABLE MATERIALS CHARGE. (Usually $100).
SECTION M: METALS. $100 MATERIALS CHARGE.
(SEE MARSHA BIDDLE IN 136 ADB FOR FURTHER INFORMATION).

CONF		ARR		Ind Study
00606	LAB	C	ARR	KOVATCH Ron
00607	LAB	M	ARR	THEIDE Billie

ART--EDUCATION

SCHOOL OFFICE 143 ART & DESIGN BUILDING
PHONE NUMBER (217) 333-0855

ALL OF THE FOLLOWING COURSES CLOSE TWO WEEKS BEFORE CLASSES BEGIN. WRITTEN PERMISSION FOR REGISTRATION MAY BE OBTAINED FROM THE INSTRUCTOR AS OF THE FIRST DAY OF CLASS.

ARTED 203 ART IN THE ELEMENTARY GRADES.
*NOT OPEN TO STUDENTS MAJORING IN ART.
2 HOURS.
$40 MATERIALS CHARGE. OTHER STUDENT COSTS APPROX. $15.
Restricted to Elementary Education and Early Childhood Majors.

00608	LABD	M9	9-11SO	MW	106 ART & DES	DUNCUM
00609	LABD	T9	9-11SO	TUTH	106 ART & DES	BALES Sandy
00610	LABD	T2	2-4SO	TUTH	106 ART & DES	McCarthy
00611	LABD	M2B	2-4SO	MW	106 ART & DES	Ivashkevich
00612	LABD	M9A	5-7SO	MW	106 ART & DES	ZASZLAVIK K.
00613	LAB	T5	5-7SOPM	TUTH	106 ART & DES	RIZIO Audrey

ARTED 204 ART EDUCATION LABORATORY.
*MUST BE REPEATED FOR A TOTAL OF 4 HOURS.
2 HOURS.
This course is for ART EDUCATION Majors ONLY.
$45 MATERIALS CHARGE
SECTION T9 will have an additional 3 hour meeting time each week.
Location to be announced.

00614	LECT	M2	2-4SO	MW	107 ART & DES	CAMPBELL Laure
00615	LECT	T9	9-11SO	TUTH	107 ART & DES	DELACRUZ Betsy

ARTED 206 PRACTICUM IN TEACHING ART.
PREREQUISITE: CONSENT OF INSTRUCTOR.
4 HOURS.
FOR ART EDUCATION MAJORS ONLY.
Prerequisite: ARTED 204 or consent of instructor.
NOTE: A two-hour set-up for Friday afternoon is to be arranged.
$15.00 MATERIALS CHARGE

00616	LAB	T12	8-11SO	S	107 ART & DES	BALES Sandy
	LECT	T12	12-1SO	TUTH	106 ART & DES	BALES Sandy

ARTED 207 ART CURRICULUM DEVELOPMENT AND PRACTICUM IN THE ELEMENTARY SCHOOLS.
PREREQUISITE: ART EDUCATION 206; ART EDUCATION MAJORS ONLY.
3 HOURS.
$25 MATERIALS CHARGE.

00617	LECT	W6	6-12	W	123 ART & DES	PAYNE Jodie
		W6	9-11SO	F	106 ART & DES	

ARTED 208 ORGANIZATION OF PUBLIC SCHOOL ART PROGRAMS.
PREREQUISITE: ARTED 207, JUNIOR STANDING IN ART OR CONSENT OF INSTRUCTOR.
3 HOURS.
ART ED MAJORS ONLY.
$15.00 MATERIALS CHARGE.

00618	LECT	M5	12-1SO	TUTH	107 ART & DES	DELACRUZ Betsy

ARTED 280 PROFESSIONAL SEMINAR IN ART EDUCATION.
PREREQUISITE: ARTED 204 AND 207; CONCURRENT REGISTRATION IN ED PR 238 AND 242, ART EDUCATION SECTIONS ONLY.
4 HOURS.
SECTION JP: CTEP - ARLINGTON HEIGHTS. $15 MATERIALS CHARGE

00619	LECD	JP	ARR		ARR	KELLMAN Julia

ARTED 290 SENIOR HONORS IN ART EDUCATION.
PREREQUISITE: SENIOR STANDING IN ART EDUCATION, A CUMULATIVE GPA OF 3.0; AND CONSENT OF THE INSTRUCTOR, ADVISOR, AND ASSOCIATE DIRECTOR OF THE SCHOOL.
*MAY BE REPEATED TO A MAXIMUM OF 5 HOURS.
2 TO 5 HOURS.
BEFORE REGISTERING IN THIS COURSE, A CONTRACT MUST BE COMPLETED AND APPROVED BY BOTH THE INSTRUCTOR AND YOUR ADVISOR. YOU MUST THEN PERSONALLY SEE ROBIN DOUGLAS, THE ASSOCIATE DIRECTOR FOR FINAL APPROVAL AND REGISTRATION (ROOM 138 ADB).
VARIABLE MATERIALS CHARGE

CONF		ARR	Ind Study

ARTED 291 INDIVIDUAL PROBLEMS IN ART EDUCATION.
PREREQUISITE: JUNIOR STANDING IN ART AND DESIGN; AND CONSENT OF THE INSTRUCTOR, ADVISOR, AND ASSOCIATE DIRECTOR OF THE SCHOOL.
*MAY BE REPEATED TO A MAXIMUM OF 6 HOURS.
1 TO 4 HOURS.
A CONTRACT MUST BE COMPLETED & APPROVED BY INSTRUCTOR & ADVISOR AND THEN TAKEN PERSONALLY TO SEE ROBIN DOUGLAS TO REGISTER (138 ADB).
(To take IND.STUDY you must be Junior Standing, have 3.3 GPA and and can take no more than 9 hours total Ind.Study)
VARIABLE MATERIALS CHARGE

CONF		ARR				Ind Study
00620	LAB	SR1	12-10	F	206C ART & DES	
00621	LAB	SR2	8-12	S	206C ART & DES	
00622	LAB	MK1	12-10	F	209 ART & DES	
00623	LAB	MK2	8-12	S	209 ART & DES	
00624	LAB	EC1	12-10	F	219 ART & DES	
00625	LAB	EC2	6-12	S	219 ART & DES	
00626	LAB	LC1	12-10	F	216 ART & DES	
00627	LAB	LC2	6-12	S	216 ART & DES	
00628	LAB	DUM	12-10	F	232 ART & DES	
00629	LAB	DM2	8-12	S	232 ART & DES	
00630	LAB	FRI	10-12	F	107 ART & DES	

ARTED 390 ADVANCED ART FOR ELEMENTARY GRADES.
PREREQUISITE: CONSENT OF INSTRUCTOR.
*MAY BE REPEATED FOR A TOTAL OF 4 HOURS OR 2 UNITS.
2 TO 4 HOURS, OR 0.5 TO 1 UNIT.
NOTE: A two-hour set-up for Friday afternoon is to be arranged.
$15.00 MATERIALS CHARGE

00631	LECT	T12	12-1SO	F	106 ART & DES	DUNCUM

ARTED 489 ISSUES IN ART EDUCATION.
*MAY BE REPEATED TO A MAXIMUM OF 4 UNITS.
1 UNIT.
$15 MATERIALS CHARGE

00632	LAB	WA	5-7SOPM	W	236 ART & DES	CAMPBELL Laurel
00633	LAB	MA	5-7SOPM	M	312 ART & DES	DUNCUM

ARTED 491 SPECIAL PROBLEMS IN ART EDUCATION.
0.5 TO 2 UNITS.
BEFORE REGISTERING IN THIS COURSE, A CONTRACT MUST BE COMPLETED AND APPROVED BY THE INSTRUCTOR AND YOUR ADVISOR.
(SEE MARSHA BIODLE IN ROOM 136 ADB FOR FURTHER INFORMATION).
VARIABLE MATERIALS CHARGE

CONF		ARR	Ind Study

ARTED 499 THESIS RESEARCH.
PREREQUISITE: GRADUATE STANDING IN ART EDUCATION.
0 TO 4 UNITS.
FOR INDEPENDENT STUDY REGISTRATION IN THIS COURSE, STUDENTS SHOULD CONTACT THE INSTRUCTOR WHO WILL SUPERVISE THEIR WORK.
(SEE MARSHA BIODLE IN ROOM 136 ADB FOR FURTHER INFORMATION).

CONF		ARR	Ind Study

ART--GRAPHIC DESIGN

SCHOOL OFFICE 143 ART & DESIGN BUILDING
PHONE NUMBER (217) 333-0855
ALL OF THE FOLLOWING COURSES CLOSE TWO WEEKS BEFORE CLASSES BEGIN. WRITTEN PERMISSION FOR REGISTRATION MAY BE OBTAINED FROM THE INSTRUCTOR AS OF THE FIRST DAY OF CLASS.

ARTGD 130 IMAGE MAKING, I.
PREREQUISITE: ARTGD 120, CONCURRENT REGISTRATION IN ARTGD 140.
*GRAPHIC DESIGN MAJORS ONLY.
3 HOURS.
FOR GRAPHIC DESIGN ART MAJORS ONLY.
$30 MATERIALS CHARGE.
$75 A+D FACILITY CHARGE.
IN ADDITION TO THE SCHEDULED STUDIO TIMES, ASSIGNMENTS WILL REQUIRE A MINIMUM OF 3 ADDITIONAL HOURS PER WEEK.

00634	LAB	M9	9-12	MW	336d ART & DES	JENNINGS John
00635	LAB	M1	1-3	MW	336d ART & DES	JENNINGS John
		M1	3-4	MW	225 ART & DES	

ARTGD 140 TYPOGRAPHY.
PREREQUISITE: ARTGD 120 OR CONSENT OF INSTRUCTOR; CONCURRENT REGISTRATION IN ARTGD 130 BY STUDENTS IN GRAPHIC DESIGN.
3 HOURS.
$30 MATERIALS CHARGE. $75 A+D FACILITY CHARGE.
IN ADDITION TO THE SCHEDULED STUDIO TIMES, ASSIGNMENTS WILL REQUIRE A MINIMUM OF 3 ADDITIONAL HOURS PER WEEK.

00636	LAB	M5	9-12	MW	336b ART & DES	WINKLER Diatmar
00637	LAB	M1	1-4	MW	336A ART & DES	WINKLER Diatmar

ARTGD 220 PRODUCTION.
PREREQUISITE: ARTGD 120 AND 140 OR CONSENT OF INSTRUCTOR; CONCURRENT REGISTRATION IN ARTGD 230 OR 240 BY STUDENTS IN GRAPHIC DESIGN.
3 HOURS.

ARTGD 220 CONTINUED

00638 LAB T2 2-330 TUTH 229 ART & DES BASKINGER Mark

ARTGD 240 METHODOLOGY.
PREREQUISITE: ARTGD 230.
3 HOURS.
$20 MATERIALS CHARGE. $75 A&D FACILITY CHARGE.
Open to Graphic Design and Industrial Design juniors only.

00639 LAB T9 9-11SO TU 336c ART & DES WINKLER Dietmar
T3 9-12 TH 229 ART & DES
00640 LAB T9A 9-12 TU 229 ART & DES BASKINGER Mark
T9A 9-12 TH 336c ART & DES
00641 LAB T9B 9-11SO TUF 9 ART & DES BASKINGER Mark

ARTGD 290 SENIOR HONORS IN GRAPHIC DESIGN.
PREREQUISITE: SENIOR STANDING IN GRAPHIC DESIGN; A CUMULATIVE GPA OF 3.0; AND CONSENT OF THE INSTRUCTOR, YOUR ADVISOR, AND THE ASSOCIATE DIRECTOR OF THE SCHOOL.
•MAY BE REPEATED TO A MAXIMUM OF 5 HOURS.
2 TO 5 HOURS.
A Contract must be completed & signed by both instructor & advisor.
Then you must personally take the form to ROBIN DOUGLAS,
THE ASSOCIATE DIRECTOR in rom 138 ADB for registration.
VARIABLE MATERIALS CHARGE.

CONF ARR Ind Study

ARTGD 291 INDIVIDUAL GRAPHICS DESIGN PROBLEMS.
PREREQUISITE: JUNIOR STANDING IN ART AND DESIGN; AND CONSENT OF THE INSTRUCTOR, ADVISOR, AND ASSOCIATE DIRECTOR OF THE SCHOOL.
•MAY BE REPEATED TO A MAXIMUM OF 6 HOURS.
1 TO 4 HOURS.
(To take IND.STUDY you must be Junior Standing, have 3.3 GPA and can take no more than 9 hours TOTAL combined Independent Study).
A contract must be completed & signed by your instructor & advisor.
Then take it personally to Robin Douglas (138 ADB) to register.
VARIABLE MATERIALS CHARGE.

CONF ARR Ind Study

ARTGD 360 SEQUENTIAL DESIGN.
PREREQUISITE: SENIOR STANDING IN GRAPHIC DESIGN OR CONSENT OF INSTRUCTOR.
•MAY BE REPEATED IN SUBSEQUENT SEMESTERS TO A MAXIMUM OF 9 HOURS OR 3 UNITS.
3 HOURS, OR 1 UNIT.
$75 A+D FACILITY CHARGE.

00642 LAB T9 9-12 TUTH 336d ART & DES JENNINGS John

ARTGD 380 ADVANCED GRAPHIC DESIGN, II.
PREREQUISITE: ARTGD 370; FOR GRADUATE CREDIT; CONSENT OF GRAPHIC DESIGN PROGRAM CHAIR.
4 HOURS, OR 1 UNIT.
IN ADDITION TO THE SCHEDULED STUDIO TIMES, ASSIGNMENTS WILL REQUIRE A MININIMUM OF 3 ADDITIONAL HOURS PER WEEK.
(SEE MARSHA BIDDLE IN ROOM 136 ADB FOR FURTHER INFORMATION).
$60 MATERIALS CHARGE. $75 A+D FACILITY CHARGE

00643 LAB T3 10-12 F 240 ART & DES GUNJI Jennifer
T3 3-6 TUTH 336d ART & DES
00644 LAB T3A 10-12 F 240 ART & DES GUNJI Jennifer
T3A 12-3 TUTH 336d ART & DES

ARTGD 491 SPECIAL PROBLEMS IN GRAPHIC DESIGN.
PREREQUISITE: GRADUATE STANDING IN GRAPHIC DESIGN.
•MAY BE REPEATED TO A MAXIMUM OF 5 UNITS.
0.5 TO 2 UNITS.
BEFORE REGISTERING IN THIS COURSE A CONTRACT MUST BE COMPLETED AND APPROVED BY BOTH YOUR INSTRUCTOR AND YOUR ADVISOR.
(YOU MUST THEN PERSONALLY TAKE THE FORM TO MARSHA BIDDLE, IN 136 ADB, FOR FINAL APPROVAL AND REGISTRATION).
VARIABLE MATERIALS CHARGE.

CONF ARR Ind Study

ART--HISTORY OF ART

SCHOOL OFFICE 143 ART & DESIGN BUILDING
PHONE NUMBER (217) 333-0855

ALL OF THE FOLLOWING COURSES CLOSE TWO WEEKS BEFORE CLASSES BEGIN. WRITTEN PERMISSION FOR REGISTRATION MAY BE OBTAINED FROM THE INSTRUCTOR AS OF THE FIRST DAY OF CLASS.

ARTHI 112 RENAISSANCE AND MODERN ART.
•GEN ED: LA
4 HOURS.
You must first attend a LECTURE before you attend a DISCUSSION.
STUDENTS MUST ENROLL IN ONE LECTURE AND DISCUSSION COMBINATION.
SECTIONS F11, F1, T12, and T1 ARE RESERVED FOR ART STUDENTS ONLY.

00671 DISC T2 2 TH 207 ART & DES
LECT M12 12 MWF 114 O K H Vazquez Oscar
00672 DISC F11 11 F 207 ART & DES
LECT M12 12 MWF 114 O K H Vazquez Oscar
00673 DISC F1 1 F 207 ART & DES
LECT M12 12 MWF 114 O K H Vazquez Oscar
00674 DISC T12 12 TH 207 ART & DES
LECT M12 12 MWF 114 O K H Vazquez Oscar
00675 DISC W10 10 W 207 ART & DES
LECT M12 12 MWF 114 O K H Vazquez Oscar
00676 DISC W11 11 W 207 ART & DES
LECT M12 12 MWF 114 O K H Vazquez Oscar
00677 DISC W2 2 W 207 ART & DES
LECT M12 12 MWF 114 O K H Vazquez Oscar
00678 DISC T3 3 TH 207 ART & DES
LECT M12 12 MWF 114 O K H Vazquez Oscar
00679 DISC W4 4 W 207 ART & DES
LECT M12 12 MWF 114 O K H Vazquez Oscar

ARTHI 112 CONTINUED

00680 DISC T11 11 TH 207 ART & DES
LECT M12 12 MWF 114 O K H Vazquez Oscar
00681 DISC T1 1 TH 207 ART & DES
LECT M12 12 MWF 114 O K H Vazquez Oscar

ARTHI 115 ART APPRECIATION.
•PRIMARILY FOR NON-ART STUDENTS.
•GEN ED: LA
3 HOURS.

00682 DISC F10 10 F 210A ARCHITECT
00683 DISC F11 11 F 120 ARCHITECT
00684 DISC F12 12 F 207 ART & DES
00685 DISC F13 12 F 120 ARCHITECT
00686 DISC F2 2 F 207 ART & DES
00687 DISC F9 10 F 301 ARCHITECT
00688 DISC W12 12 F 210A ARCHITECT
00689 DISC W3 3 F 207 ART & DES
00690 LECT M11 11 MW 114 O K H O'BRIEN David

ARTHI 210 AFRICAN ART AND SOCIETY, I.
3 HOURS.
Topic: CENTRAL AFRICA

00691 LECT 12 MWF 302 ARCHITECT RUSH Dana

ARTHI 218 ANCIENT GREEK SANCTUARIES.
Same As CLCIV 232, RELST 232
PREREQUISITE: SOPHOMORE STANDING OR CONSENT OF INSTRUCTOR.
3 HOURS.

00692 LECO A 11 MWF G1B FOR LANG

ARTHI 235 BAROQUE ART.
3 HOURS.

00693 LECT 11 MWF 302 ARCHITECT ROSENTHAL Lisa

ARTHI 250 AMERICAN ART.
3 HOURS.

00694 LECT 9-101S TUTH 302 ARCHITECT DELUE Rachael

ARTHI 289 SENIOR HONORS IN ART HISTORY: BACHELOR OF ARTS.
PREREQUISITE: SENIOR STANDING IN THE ART HISTORY CURRICULUM; A CUMULATIVE GPA OF 3.25, AN ART HISTORY GPA OF 3.5; AND CONSENT OF THE INSTRUCTOR, DEPARTMENT ADVISOR, AND THE ASSOCIATE DIRECTOR OF THE SCHOOL.
•MAY BE REPEATED TO A MAXIMUM OF 5 HOURS.
2 TO 5 HOURS.
BEFORE REGISTERING IN THIS COURSE, A CONTRACT MUST BE COMPLETED AND APPROVED BY THE INSTRUCTOR, YOUR ADVISOR, AND THE ASSOCIATE DIRECTOR OF THE SCHOOL. FORMS ARE AVAILABLE IN 140 ART AND DESIGN BUILDING.

CONF ARR Ind Study

ARTHI 290 SENIOR HONORS IN ART HISTORY: BACHELOR OF FINE ARTS.
PREREQUISITE: SENIOR STANDING IN FAA ART HISTORY; A CUMULATIVE GPA OF 3.0; AND CONSENT OF THE INSTRUCTOR, ADVISOR, AND THE ASSOCIATE DIRECTOR OF THE SCHOOL. GET FORMS AT 140 ART & DESIGN BUILDING.
•MAY BE REPEATED TO A MAXIMUM OF 5 HOURS.
2 TO 5 HOURS.
BEFORE REGISTERING IN THIS COURSE A CONTRACT MUST BE COMPLETED AND APPROVED BY THE INSTRUCTOR AND YOUR ADVISOR. YOU MUST THEN TAKE THE COMPLETED FORM PERSONALLY TO ROBIN DOUGLAS, THE ASSOCIATE DIRECTOR, IN ROOM 138 ADB FOR FINAL APPROVAL AND REGISTRATION.

CONF ARR Ind Study

ARTHI 291 INDIVIDUAL ART HISTORY TOPICS.
PREREQUISITE: JUNIOR STANDING IN ART AND DESIGN; AND CONSENT OF THE INSTRUCTOR, ADVISOR, AND ASSOCIATE DIRECTOR OF THE SCHOOL.
•MAY BE REPEATED TO A MAXIMUM OF 6 HOURS.
1 TO 4 HOURS.
TOPIC: Latin American Art (NO PREREQUISITE)

CONF ARR Ind Study
00695 LECT 1030-1145 TUTH 302 ARCHITECT Vazquez Oscar

ARTHI 301 CHINESE ART.
Same As EALC 301
PREREQUISITE: JUNIOR STANDING OR CONSENT OF INSTRUCTOR.
3 HOURS, OR 0.75 OR 1 UNIT.

00696 LECT 1 MWF 302 ARCHITECT BURKUS-CHASSON

ARTHI 310 WEST AFRICAN ART AND IDEAS.
PREREQUISITE: JUNIOR STANDING OR CONSENT OF INSTRUCTOR.
3 HOURS, OR 0.75 OR 1 UNIT.
Topic: TRANSATLANTIC CARRYOVERS INTO THE AMERICAS

00697 LECT 9 MWF 302 ARCHITECT RUSH Dana

ARTHI 318 ETRUSCAN AND ITALIC ART.
Same As CLCIV 318
PREREQUISITE: JUNIOR STANDING OR CONSENT OF INSTRUCTOR.
3 HOURS, OR 0.75 OR 1 UNIT.

00698 LECT A 3-415 TUTH 302 ARCHITECT HOSTETTER

ARTHI 324 GOTHIC ART.
PREREQUISITE: JUNIOR STANDING OR CONSENT OF INSTRUCTOR.
3 HOURS, OR 0.75 OR 1 UNIT.

00699 LECT 11-121S MW 301 ARCHITECT HEDEMAN Anne D

ARTHI 333 ITALIAN ART OF THE FOURTEENTH AND FIFTEENTH CENTURIES.
PREREQUISITE: JUNIOR STANDING OR CONSENT OF INSTRUCTOR.
3 HOURS, OR 0.75 OR 1 UNIT.

00700 LECT A 130-245 TUTH 302 ARCHITECT WOOD Jeri

ARTHI 340 ROMANTIC ART.
PREREQUISITE: JUNIOR STANDING OR CONSENT OF INSTRUCTOR.

ARTHI 340 CONTINUED
3 HOURS, OR 0.75 OR 1 UNIT.

00701 LECT A 10 MWF 302 ARCHITECT O'BRIEN David

ARTHI 345 TWENTIETH-CENTURY ART IN EUROPE: 1915-1945.
PREREQUISITE: JUNIOR STANDING OR CONSENT OF INSTRUCTOR.
3 HOURS, OR 0.75 OR 1 UNIT.

00702 LECT A 2 MWF 302 ARCHITECT MENDELSON J

ARTHI 391 TOPICS IN ART HISTORY.
PREREQUISITE: JUNIOR STANDING OR CONSENT OF INSTRUCTOR.
*MAY BE REPEATED AS TOPICS VARY.
3 HOURS, OR 0.75 OR 1 UNIT.
TOPIC: Representing Race in American Art: Issues, Ideas, and Controversies

CONF ARR Ind Study
00702 LECT 12-11S TUTH 302 ARCHITECT DELUE Rachael

ARTHI 401 SEMINAR IN CHINESE ART.
Same As EALC 401
PREREQUISITE: ARTHI 301, OR CONSENT OF INSTRUCTOR.
*MAY BE REPEATED TO A MAXIMUM OF 3 UNITS.
1 UNIT.

00704 CONF 12-1SO TH 210A ARCHITECT BURKUS-CHASSON

ARTHI 430 SEMINAR IN RENAISSANCE ART.
PREREQUISITE: CONSENT OF INSTRUCTOR.
*MAY BE REPEATED TO A MAXIMUM OF 3 UNITS.
1 UNIT.

00705 CONF 10-11SO TU 210A ARCHITECT WOOD Jeri

ARTHI 435 SEMINAR IN BAROQUE ART.
PREREQUISITE: CONSENT OF INSTRUCTOR.
*MAY BE REPEATED TO A MAXIMUM OF 3 UNITS.
1 UNIT.

00706 CONF 2-3SO TH 210A ARCHITECT ROSENTHAL Lisa

ARTHI 441 SEMINAR IN MODERN ART.
PREREQUISITE: CONSENT OF INSTRUCTOR.
*MAY BE REPEATED TO A MAXIMUM OF 3 UNITS.
1 UNIT.

00707 CONF 2-3SO TU 210A ARCHITECT MENDELSON J.

ARTHI 446 SEMINAR IN CONTEMPORARY ART.
PREREQUISITE: CONSENT OF INSTRUCTOR.
*MAY BE REPEATED TO A MAXIMUM OF 3 UNITS.
1 UNIT.

00708 CONF 2-4 M 133 ART & DES FINEBERG Jon

ARTHI 492 INDIVIDUAL READINGS IN THE HISTORY OF ART.
PREREQUISITE: CONSENT OF INSTRUCTOR.
0.5 TO 1 UNIT.
YOU MUST SEE MARSHA BIDDLE IN ROOM 136 ART & DESIGN TO REGISTER.
(Contracts are available from Marsha in 136 ADB).

CONF ARR Ind Study

ARTHI 499 THESIS RESEARCH.
PREREQUISITE: GRADUATE STANDING IN HISTORY OF ART.
0 TO 4 UNITS.
YOU MUST SEE MARSHA BIDDLE IN ROOM 136 ART & DESIGN TO REGISTER.
(Students should contact the instructor who will supervise work).

CONF ARR Ind Study

ART--INDUSTRIAL DESIGN

SCHOOL OFFICE 143 ART & DESIGN BUILDING
PHONE NUMBER (217) 333-0855
ALL OF THE FOLLOWING COURSES CLOSE TWO WEEKS BEFORE CLASSES BEGIN.
WRITTEN PERMISSION FOR REGISTRATION MAY BE OBTAINED FROM THE INSTRUCTOR AS OF THE FIRST DAY OF CLASS.

ARTID 134 DESIGN WORKSHOP, II.
PREREQUISITE: ARTID 133.
3 HOURS.
FOR INDUSTRIAL DESIGN ART MAJORS ONLY.
$35.00 MATERIALS CHARGE.
OTHER STUDENT COSTS, APPROXIMATELY $30.00 TO $100.00.
IN ADDITION TO THE SCHEDULED STUDIO TIMES, ASSIGNMENTS WILL REQUIRE A MINIMUM OF 3 ADDITIONAL HOURS PER WEEK.

00709 LAB M9 9-11SO MW 40 ART & DES FEKETE Alex
00710 LAB M2 2-4SO MW 40 ART & DES ARENOS Mark

ARTID 136 MODEL-MAKING.
PREREQUISITE: SOPHOMORE STANDING IN INDUSTRIAL DESIGN; I D 135 OR CONSENT OF INSTRUCTOR.
3 HOURS.
$50 MATERIALS CHARGE.
This course is for INDUSTRIAL DESIGN ART MAJORS ONLY.

00711 LAB M9 9-11SO MW 20 ART & DES SHAW Stan
00712 LAB M2 2-4SO MW 20 ART & DES SHAW Stan

ARTID 270 DRAWING AND RENDERING.
PREREQUISITE: CONCURRENT REGISTRATION IN ARTID 275, 276, 277, OR 278; OR CONSENT OF INSTRUCTOR.
*MAY BE REPEATED TO A MAXIMUM OF 4 HOURS.
2 HOURS.

00713 LAB T7 7-9SOPM TUTH 225 ART & DES NAM Ki-Chol

ARTID 272 MATERIALS AND PROCESSES, II.
PREREQUISITE: ARTID 271.
3 HOURS.

ARTID 272 CONTINUED

00714 LECT T2 2-4SO TUTH 41 ART & DES MANKIN Trevor

ARTID 276 INDUSTRIAL DESIGN, II.
PREREQUISITE: ARTID 275.
FIELD TRIP REQUIRED.
3 HOURS.
$35 MATERIALS CHARGE. OTHER STUDENT COSTS, APPROXIMATELY $125.00.
This course is for INDUSTRIAL DESIGN Majors with a Junior Standing.

00715 LAB M9 9-11SO MW 12 ART & DES NAM Ki-Chol

ARTID 278 ADVANCED INDUSTRIAL DESIGN, II.
PREREQUISITE: ARTID 277.
4 HOURS.
$40 MATERIALS CHARGE. OTHER STUDENT COSTS, APPROXIMATELY $175.00.
This course is for INDUSTRIAL DESIGN Majors with a Senior Standing.

00716 LAB M9 9-11SO MWF 41 ART & DES ARENOS Mark
00717 LAB M2 2-4SO MWF 33 ART & DES FEKETE Alex

ARTID 290 SENIOR HONORS IN INDUSTRIAL DESIGN.
PREREQUISITE: SENIOR STANDING IN INDUSTRIAL DESIGN; A CUMULATIVE GPA OF 3.0; AND CONSENT OF THE INSTRUCTOR, YOUR ADVISOR, AND THE ASSOCIATE DIRECTOR OF THE SCHOOL.
*MAY BE REPEATED TO A MAXIMUM OF 5 HOURS.
2 TO 5 HOURS.
BEFORE REGISTERING IN THIS COURSE, A CONTRACT MUST BE COMPLETED AND APPROVED BY BOTH THE INSTRUCTOR AND YOUR ADVISOR. THEN YOU MUST SEE ROBIN DOUGLAS, THE ASSOCIATE DIRECTOR IN 138 ADB FOR REGISTRATION.
VARIABLE MATERIALS CHARGE.

CONF ARR Ind Study

ARTID 291 INDIVIDUAL INDUSTRIAL DESIGN PROBLEMS.
PREREQUISITE: JUNIOR STANDING IN ART AND DESIGN; AND CONSENT OF THE INSTRUCTOR, YOUR ADVISOR, AND THE ASSOCIATE DIRECTOR OF THE SCHOOL.
1 TO 4 HOURS.
To register for this course, you must have a 3.3 GPA, be of Junior standing, & can take no more than 9 hours total INDEPENDENT STUDY.
A CONTRACT MUST BE COMPLETED & APPROVED BY INSTRUCOTR & ADVISOR, THEN PERSONALLY TAKEN TO ROBIN DOUGLAS, The Associate Director, (138 Art & Design) for REGISTRATION.
VARIABLE MATERIALS CHARGE.
SEC: WB is 3 credit hours.

CONF ARR Ind Study
00718 LECT WB 12 WF 9 ART & DES BULLOCK Bill
00719 LECT GID 630-920PM TUTH 2116 GRIFFITH FEKETE Alex

ARTID 372 COMPUTER APPLICATIONS IN DESIGN, II.
PREREQUISITE: ARTID 371 OR CONSENT OF INSTRUCTOR.
2 HOURS, OR 0.5 UNIT.
$40 Materials Charge.
$75 A+D FACILITY CHARGE.

00720 LAB T2 2-4SO TUTH 336c ART & DES PETLAK Frank

ARTID 476 INDUSTRIAL DESIGN, II.
PREREQUISITE: ARTID 475.
1.5 UNITS.
$50 Materials Charge.

00721 LAB T9 9-11SOPM TUTH 101 NOBLEHALL BULLOCK Bill

ARTID 478 INDUSTRIAL DESIGN LABORATORY, IV.
PREREQUISITE: ARTID 477.
1.5 UNITS.
This course meets in 115 NOBLEHALL with ARTID 476 & 480.
$50 Materials Charge.

00722 LAB T9 9-11SO TUTH 101 NOBLEHALL BULLOCK Bill

ARTID 480 INDUSTRIAL DESIGN LABORATORY, VI.
PREREQUISITE: ARTID 479.
1.5 UNITS.
This course meets in 115 NOBLEHALL with ARTID 476 & 478.
$50 Materials Charge.

00723 LAB T9 9-11SO TUTH 101 NOBLEHALL BULLOCK Bill

ARTID 491 SPECIAL PROBLEMS IN INDUSTRIAL DESIGN.
PREREQUISITE: GRADUATE STANDING IN INDUSTRIAL DESIGN.
*MAY BE REPEATED TO A MAXIMUM OF 8 UNITS.
0.5 TO 2 UNITS.
VARIABLE MATERIALS CHARGE.
SECTION WB: $10 MATERIALS CHARGE. 1 UNIT CREDIT.
(SEE MARSHA BIDDLE IN ROOM 136 ART & DESIGN FOR INFORMATION).

CONF ARR Ind Study
00725 LECD WB 12 WF 101 NOBLEHALL

ART--PAINTING

SCHOOL OFFICE 143 ART & DESIGN BUILDING
PHONE NUMBER (217) 333-0855

ALL OF THE FOLLOWING COURSES CLOSE TWO WEEKS BEFORE CLASSES BEGIN.
WRITTEN PERMISSION FOR REGISTRATION MAY BE OBTAINED FROM THE INSTRUCTOR AS OF THE FIRST DAY OF CLASS.

ARTPA 126 LIFE DRAWING, II.
PREREQUISITE: ARTPA 125.
2 HOURS.
$30.00 MATERIALS CHARGE. OTHER STUDENT COSTS, APPROXIMATELY $20.00.
ART PAINTING and ART ED Majors have FIRST PRIORITY.
Others can add by obtaining written consent of instructor.

00725 LAB T2 2-4SO TUTH 218 ART & DES HOGIN Laurie
00726 LAB M2 2-4SO MW 218 ART & DES SCHWARTZ Roz
00727 LAB T6 6-8SOPM TUTH 218 ART & DES BLUHM Susanna
00728 LAB M8 5-11SO TUTH 218 ART & DES M WARNER

ARTPA 141 BEGINNING PAINTING, I.
PREREQUISITE: FRESHMAN STANDING IN ART AND DESIGN.
3 HOURS.
OPEN TO ALL ART MAJORS EXCEPT PAINTING.
$30 MATERIALS CHARGE. OTHER STUDENT COSTS, APPROXIMATELY $115.00.

```
00729 LAB   M2      2-450     MW        200 ART-EANX2       BUSHMAN David
```

ARTPA 142 BEGINNING PAINTING, II.
PREREQUISITE: ARTPA 125, 141, OR CONSENT OF INSTRUCTOR.
3 HOURS.
FOR ART PAINTING MAJORS ONLY.
$30 MATERIALS CHARGE. OTHER STUDENT COSTS, APPROXIMATELY $115.00.

```
00730 LAB   M9      9-1150    TUTH      200 ART-EANX2       GRUCZA Leo
00731 LAB   T2      2-450     TUTH      206 ART-EANX2       GRUCZA Leo
```

ARTPA 143 PAINTING, MATERIALS AND METHODS.
PREREQUISITE: GENERAL PROFESSIONAL COURSES IN ART&D 118 AND 120.
2 HOURS.

```
00732 LAB   M9      9-1150    MW        206 ART-EANX2       BUSHMAN David
00733 LAB   M2      2-450     MW        206 ART-EANX2       VAN LAAR Tim
```

ARTPA 144 PAINTING, ISSUES AND METHODS.
PREREQUISITE: PAINTING 143.
2 HOURS.
ART PAINTING AND ART EDUCATION MAJORS GIVEN FIRST PRIORITY.
Others can add by obtaining written consent of instructor.
$30.00 MATERIALS CHARGE.

```
00734 LAB   T2      2-450     TUTH      200 ART-EANX2       ENCLES Suk Ja
00735 LAB   M6      6-9PM     MW        200 ART-EANX2       VAN LAAR Tim
00736 LAB   M9      9-1150    MW        200 ART-EANX2       HAMILTON Kevin
```

ARTPA 219 CURRENT ART ISSUES SEMINAR.
PREREQUISITE: JUNIOR STANDING IN FINE AND APPLIED ARTS OR
CONSENT OF INSTRUCTOR.
*MAY BE REPEATED TO A MAXIMUM OF 6 HOURS.
2 HOURS.
FOR ART PAINTING MAJORS ONLY.

```
00737 CONF  T6      6-650PM   M         236 ART & DES       KENDRICK B
```

ARTPA 226 INTERMEDIATE DRAWING DRAWING AND PAINTING, II.
PREREQUISITE: ARTPA 225 AND JUNIOR STANDING IN PAINTING.
3 HOURS.
$30 MATERIALS CHARGE. OTHER STUDENT COSTS, APPROXIMATELY $35.00.

```
00738 LAB   M2      2-450     MW        512 ART-EANX1       BAKKER Conrad
```

ARTPA 232 INTERMEDIATE PAINTING, II.
PREREQUISITE: ARTPA 231 AND JUNIOR STANDING IN PAINTING.
3 HOURS.
$30 MATERIALS CHARGE. OTHER STUDENT COSTS, APPROXIMATELY $75.00.

```
00739 LAB   M9X     9-1150    MWF       512 ART-EANX1       SCHWART2 Roz
```

ARTPA 234 ADVANCED PAINTING, II.
PREREQUISITE: ARTPA 233 AND SENIOR STANDING IN PAINTING.
3 HOURS.
$30 MATERIALS CHARGE. OTHER STUDENT COSTS, APPROXIMATELY $100.00.
3 HOURS TO BE ARRANGED.

```
00740 LAB   T9X     9-1150    TUTH      510 ART-EANX1       HOGIN Laurie
```

ARTPA 246 ADVANCED STUDIO ART.
PREREQUISITE: ARTPA 245.
3 HOURS.
$35 MATERIALS CHARGE. OTHER STUDENT COSTS, APPROXIMATELY $130.00.
FOR ART PAINTING MAJORS WITH SENIOR STANDING.

```
00741 LAB   M9X     9-1150    MWF       510 ART-EANX1       VAN LAAR Tim
```

ARTPA 290 SENIOR HONORS IN PAINTING.
PREREQUISITE: SENIOR STANDING IN PAINTING; A GPA OF 3.0; AND CONSENT
OF THE INSTRUCTOR, ADVISOR, AND ASSOCIATE DIRECTOR OF THE SCHOOL.
*MAY BE REPEATED TO A MAXIMUM OF 5 HOURS.
2 TO 5 HOURS.
A contract must be completed & approved by instructor & advisor then
personally taken to Robin Douglas (138 ART & DESIGN) to register.
VARIABLE MATERIALS CHARGE.

```
      CONF        ARR                                       Ind Study
```

ARTPA 291 INDIVIDUAL PAINTING PROBLEMS.
PREREQUISITE: JUNIOR STANDING IN ART AND DESIGN; AND CONSENT OF THE
INSTRUCTOR, ADVISOR, AND ASSOCIATE DIRECTOR OF THE SCHOOL.
*MAY BE REPEATED TO A MAXIMUM OF 6 HOURS.
1 TO 4 HOURS.
To take IND.STUDY you must be Junior Standing, have a 3.3 GPA and
can take no more than 9 hours total Ind. Study. A CONTRACT MUST BE
COMPLETED & APPROVED BY BOTH INSTRUCTOR & ADVISOR, THEN PERSONALLY
TAKEN TO ROBIN DOUGLAS (138 ART & DESIGN) TO REGISTER.
VARIABLE MATERIALS CHARGE.

```
      CONF        ARR                                       Ind Study
```

ARTPA 380 DRAWING.
PREREQUISITE: CONSENT OF INSTRUCTOR; FOR GRADUATE STUDENTS,
CONSENT OF THE DEPARTMENTAL GRADUATE COMMITTEE.
2 HOURS, OR 0.5 TO 1 UNIT.

```
      CONF        ARR                                       Ind Study
```

ARTPA 381 PAINTING.
PREREQUISITE: FOR UNDERGRADUATES, ARTPA 142 OR EQUIVALENT; FOR
GRADUATES, CONSENT OF THE DEPARTMENTAL GRADUATE COMMITTEE.
*MAY BE REPEATED TO A TOTAL OF 2 UNITS.
2 TO 4 HOURS, OR 0.5 TO 1 UNIT.

```
      CONF        ARR                                       Ind Study
```

ARTPA 491 SPECIAL PROBLEMS IN PAINTING AND DRAWING.

ARTPA 491 CONTINUED
PREREQUISITE: GRADUATE STANDING IN PAINTING.
*MAY BE REPEATED TO A MAXIMUM OF 5 UNITS.
0.5 TO 2 UNITS.
YOU MUST SEE MARSHA BIDDLE IN ROOM 136 ART & DESIGN TO REGISTER.
(Contract available from Marsha in room 136 Art & Design).
VARIABLE MATERIALS CHARGE.

```
      CONF        ARR                                       Ind Study
00742 LAB   PNT   ARR                                       BAKKER Conrad
```

ARTPA 495 PAINTING LABORATORY.
PREREQUISITE: ENROLLMENT IN THE MFA PROGRAM IN PAINTING.
0.5 TO 3 UNITS.
YOU MUST SEE MARSHA BIDDLE IN ROOM 136 ART & DESIGN TO REGISTER.
(Contract available from Marsha in 136 Art & Design).
$20 MATERIALS CHARGE.

```
      CONF        ARR                                       Ind Study
00743 LAB   B     ARR                                       KENDRICK B
```

ART--PHOTOGRAPHY

SCHOOL OFFICE 143 ART & DESIGN BUILDING
PHONE NUMBER (217) 333-0855

ALL OF THE FOLLOWING COURSES CLOSE TWO WEEKS BEFORE CLASSES BEGIN.
PHOTO CLASSES RESTRICTED TO ART MAJORS.

ARTPH 115 BASIC PHOTOGRAPHY.
PREREQUISITE: FRESHMAN STANDING IN ART AND DESIGN OR CONSENT OF
INSTRUCTOR.
3 HOURS.
STUDENT MUST FURNISH CAMERA. THREE HOURS TO BE ARRANGED.
(Out-of-pocket student costs, approximately $150).
$12 MATERIALS CHARGE FOR EACH SECTION.
$45 A&D FACILITIES CHARGE.

```
00744 LAB   M9      9-1150    MW        315 ART & DES       TIRZAH Rose
00745 LAB   T9      9-1150    TUTH      315 ART & DES       NOVAK Martin
00746 LAB   M2      2-450     MW        315 ART & DES       FITZSIMMONS R.
00747 LAB   T2      2-450     TUTH      315 ART & DES       GREEN Kim
00748 LAB   &HN     9-1150    TUTH      312 ART & DES       ROSSENNOLT Linda
```

ARTPH 215 PHOTOGRAPHY, II.
PREREQUISITE: ARTPH 115.
*STUDENT MUST FURNISH CAMERA.
3 HOURS.
FOR ART MAJORS ONLY.
$12 MATERIALS CHARGE. $45 A&D FACILITIES CHARGE. Other Student
costs Aproximately $140. (3 Hours to be Arranged)
It is recommended that ARTPH 215 be taken no later than one
semester after completion of ARTPH 115.

```
00749 LAB   M2      2-5       MW        236 ART & DES       BATTEN Luke
00750 LAB   M9      9-1150    MW        312 ART & DES       NETTLES Bea
```

ARTPH 216 VIEW CAMERA AND STUDIO.
PREREQUISITE: ARTPH 215 OR CONSENT OF INSTRUCTOR.
3 HOURS.
$15 MATERIALS CHARGE. $45 A&D FACILITIES CHARGE.

```
00751 LAB   T2      2-450     TUTH      312 ART & DES       ROSSENNOLT Linda
```

ARTPH 220 COLOR PHOTOGRAPHY.
PREREQUISITE: ARTPH 115.
3 HOURS.
$15 Materials Charge, A&D FACILITIES CHARGE $45

```
00752 LAB   M9      9-12      MW        236 ART & DES       BATTEN Luke
```

ARTPH 291 INDIVIDUAL PHOTOGRAPHY PROBLEMS.
PREREQUISITE: JUNIOR STANDING IN ART AND DESIGN; AND CONSENT OF THE
INSTRUCTOR, ADVISOR, AND ASSOCIATE DIRECTOR OF THE SCHOOL.
*MAY BE REPEATED TO A MAXIMUM OF 6 HOURS.
1 TO 4 HOURS.
TO TAKE THIS COURSE A CONTRACT MUST BE COMPLETED & SIGNED BY BOTH
INSTRUCTOR & ADVISOR, THEN PERSONALLY TAKEN TO ROBIN DOUGLAS
(138 ART & DESIGN) TO REGISTER.
VARIABLE MATERIALS CHARGE.

```
      CONF        ARR                                       Ind Study
```

ARTPH 316 ADVANCED PHOTOGRAPHY.
PREREQUISITE: SENIOR STANDING IN PHOTOGRAPHY OR CONSENT OF
INSTRUCTOR.
*MAY BE REPEATED TO A MAXIMUM OF 6 HOURS OR 1.5 UNITS.
STUDENT MUST FURNISH CAMERA.
3 HOURS, OR 1 UNIT.
$10 MATERIALS CHARGE. $45 A&D FACILITIES CHARGE.
THREE HOURS TO BE ARRANGED.

```
00753 LAB   TU2     2-460     TUTH      210 NOBLEHALL       SCOTT Ernest
```

ARTPH 350 PHOTOGRAPHY SEMINAR.
PREREQUISITE: JUNIOR STANDING IN PHOTOGRAPHY, OR CONSENT OF
INSTRUCTOR.
*MAY BE REPEATED TO A MAXIMUM OF 6 HOURS OR 1.5 UNITS.
3 HOURS, OR 1 UNIT.
$5 MATERIALS CHARGE.

```
00754 CONF  T9      9-12      TU        238 ART & DES       NETTLES Bea
```

ARTPH 398 PHOTOGRAPHY WORKSHOP.
PREREQUISITE: JUNIOR, SENIOR, OR GRADUATE STANDING IN ART AND
DESIGN; OR CONSENT OF INSTRUCTOR BASED ON ANNOUNCED CRITERIA,
WHICH VARY WITH TOPIC.
3 HOURS, OR 1 UNIT.
3 ADDITIONAL HOURS TO BE ARRANGED.
$12 MATERIALS CHARGE AND $45 A&D FACILITES CHARGE for all sections
SECTION M2A: "DOCUMENTING REALITY" This class will focus on active

ARTPH 398 CONTINUED
and energetic photographing and editing. Students will shoot daily and produce a professional portfolio of 20 B&W images on a theme by the end of the semester.
SECTION M3: "Digital Book Design". Design and production of artists books using computer software and printers. Students will acquire skills needed to design and prepare creative artists' books for publication. A collaborative book will be designed and printed on an offset press. Computer literacy preferred but not required.

```
00755 LAB   M2A    2-5        MW        210 NOBLEHALL          ROBBENNOLT Linda
00758 LAB   M3     3-550      MW        336D ART & DES         NETTLES Bea
```

ARTPH 486 PHOTOGRAPHY STUDIO.
PREREQUISITE: ENROLLMENT IN THE MFA PROGRAM AND MAJOR IN PHOTOGRAPHY, OR CONSENT OF THE DEPARTMENTAL GRADUATE COMMITTEE.
*MAY BE REPEATED FOR ADDITIONAL CREDIT.
0.5 TO 2 UNITS.
(Class meets in Grad Photo Studio (210B Griffith Drive, room 112).
$10 MATERIALS CHARGE. $45 A&D FACILITIES CHARGE.

```
00757 LAB   T7     6-650PM    TU        210B GRIFFITH          SCOTT Ernest
```

ARTPH 491 SPECIAL PROBLEMS IN PHOTOGRAPHY.
PREREQUISITE: GRADUATE STANDING IN PHOTOGRAPHY.
*MAY BE REPEATED TO A MAXIMUM OF 5 UNITS.
0.5 TO 2 UNITS.
YOU MUST SEE MARSHA BIDDLE IN ROOM 136 ART & DESIGN TO REGISTER.
(Contract available from Marsha in 136 ADB).
VARIABLE MATERIALS CHARGE.

```
      CONF       ARR                                          Ind Study
```

ART--PRINTMAKING

SCHOOL OFFICE 143 ART & DESIGN BUILDING
PHONE NUMBER (217) 333-0855
ALL OF THE FOLLOWING COURSES CLOSE TWO WEEKS BEFORE CLASSES BEGIN.
WRITTEN PERMISSION FOR REGISTRATION MAY BE OBTAINED FROM THE INSTRUCTOR AS OF THE FIRST DAY OF CLASS.

ARTPR 271 BEGINNING ETCHING.
PREREQUISITE: SOPHOMORE STANDING OR CONSENT OF INSTRUCTOR.
3 HOURS.
ART MAJORS ONLY $95 Materials Charge

```
00753 LAB   T9     9-1150     TUTH      1B NOBLEHALL
```

ART--SCULPTURE

SCHOOL OFFICE 143 ART & DESIGN BUILDING
PHONE NUMBER (217) 333-0855
ALL OF THE FOLLOWING COURSES CLOSE TWO WEEKS BEFORE CLASSES BEGIN.
WRITTEN PERMISSION FOR REGISTRATION MAY BE OBTAINED FROM THE INSTRUCTOR AS OF THE FIRST DAY OF CLASS.

ARTSC 151 SCULPTURE, I.
PREREQUISITE: SOPHOMORE STANDING, OR CONSENT OF INSTRUCTOR.
3 HOURS.
FOR ART MAJORS ONLY.
$50 MATERIALS CHARGE. OTHER STUDENT COSTS, APPROXIMATELY $55.

```
00759 LAB   M2     2-450      MW        S2 ART-EANX1           OANOS Jennifer
00760 LAB   M9     9-1150     MW        S2 ART-EANX1           WESTERMAN N.
```

ARTSC 152 SCULPTURE, II.
PREREQUISITE: ARTSC 151.
3 HOURS.
$50 MATERIALS CHARGE.
OTHER STUDENT COSTS, APPROXIMATELY $25 TO $60.

```
00761 LAB   T2     2-450      TUTH      S2 ART-EANX1           POKORNY Melissa
```

ARTSC 253 INTERMEDIATE SCULPTURE, I.
PREREQUISITE: ARTSC 152.
2 HOURS.
$65 MATERIALS CHARGE.

```
00762 LAB   T2     2-450      TUTH      S2 ART-EANX1           POKORNY Melissa
```

ARTSC 254 INTERMEDIATE SCULPTURE, II.
PREREQUISITE: ARTSC 253.
2 HOURS.
FOR ART MAJORS ONLY. $65 MATERIALS CHARGE.

```
00763 LAB   T2     9-1150     TUTH      S2 ART-EANX1           POKORNY Melissa
```

ARTSC 255 SCULPTURE MATERIALS AND TECHNIQUES, I.
PREREQUISITE: ARTSC 152 AND JUNIOR STANDING IN CURRICULUM IN SCULPTURE.
3 HOURS.
FOR ART MAJORS WITH JUNIOR STANDING $65 MATERIALS CHARGE.

```
00764 LAB   T9     9-1150     TUTH      S2 ART-EANX1           POKORNY Melissa
```

ARTSC 256 SCULPTURE MATERIALS AND TECHNIQUES, II.
PREREQUISITE: ARTSC 255.
3 HOURS.
$65 MATERIALS CHARGE.
OTHER STUDENT COSTS, APPROXIMATELY $30 TO $100.

```
00765 LAB   T9     9-1150     TUTH      S2 ART-EANX1
```

ARTSC 257 ADVANCED SCULPTURE, I.
PREREQUISITE: ARTSC 254.
2 HOURS.
$65 MATERIALS CHARGE.
OTHER STUDENT COSTS, APPROXIMATELY $30 TO $105.

```
00766 LAB   T9     9-1150     TUTH      S2 ART-EANX1           POKORNY Melissa
```

ARTSC 258 ADVANCED SCULPTURE, II.
PREREQUISITE: ARTSC 257.
2 HOURS.
$65 MATERIALS CHARGE.
OTHER STUDENT COSTS, APPROXIMATELY $30 TO $105.

```
00767 LAB   T9     9-1150     TUTH      S2 ART-EANX1           POKORNY Melissa
```

ARTSC 259 ADVANCED SCULPTURE MATERIALS AND TECHNIQUES, I.
PREREQUISITE: ARTSC 258.
3 HOURS.
$65 MATERIALS CHARGE.
OTHER STUDENT COSTS, APPROXIMATELY $30 TO $105.

```
00768 LAB   T9     9-1150     TUTH      S2 ART-EANX1           POKORNY Melissa
```

ARTSC 260 ADVANCED SCULPTURE MATERIALS AND TECHNIQUES, II.
PREREQUISITE: ARTSC 259.
3 HOURS.
$65 MATERIALS CHARGE.
OTHER STUDENT COSTS, APPROXIMATELY $30 TO $105.

```
00769 LAB   T9     9-1150     TUTH      S2 ART-EANX1           POKORNY Melissa
```

ARTSC 290 SENIOR HONORS IN SCULPTURE.
PREREQUISITE: SENIOR STANDING IN SCULPTURE; A CUMULATIVE GPA OF 3.0; AND CONSENT OF THE INSTRUCTOR, YOUR ADVISOR, AND THE ASSOCIATE DIRECTOR OF THE SCHOOL.
*MAY BE REPEATED TO A MAXIMUM OF 5 HOURS.
2 TO 5 HOURS.
A CONTRACT MUST BE COMPLETED & APPROVED BY BOTH INSTRUCTOR & ADVISOR THEN PERSONALLY TAKEN TO ROBIN DOUGLAS TO REGISTER (138 Art & Des).
(Must be Junior Standing, have 3.3 GPA & no more than 9 hrs total combined Ind. Study). SENIORS WITH HONORS STATUS ONLY.
VARIABLE MATERIALS CHARGE.

```
      CONF       ARR                                          Ind Study
```

ARTSC 291 INDIVIDUAL SCULPTURE PROBLEMS.
PREREQUISITE: JUNIOR STANDING IN ART AND DESIGN; AND CONSENT OF THE INSTRUCTOR, YOUR ADVISOR, AND THE ASSOCIATE DIRECTOR OF THE SCHOOL.
*MAY BE REPEATED TO A MAXIMUM OF 6 HOURS.
1 TO 4 HOURS.
(To take IND.STUDY you must be Junior Standing, have 3.3 GPA and can take no more than 9 hours total combined Ind. Study).
A CONTRACT MUST BE COMPLETED & SIGNED BY INSTRUCTOR & ADVISOR, THEN TAKEN PERSONALLY TO ROBIN DOUGLAS (138 ADB) TO REGISTER.
$65 MATERIALS CHARGE.

```
      CONF       ARR                                          Ind Study
```

ARTSC 391 ADVANCED SCULPTURE TECHNIQUES.
PREREQUISITE: CONSENT OF INSTRUCTOR.
2 HOURS, OR 0.5 TO 1 UNIT.
CONTRACT MUST BE COMPLETED & APPROVED BY INSTRUCTOR & ADVISOR, THEN PERSONALLY TAKEN TO ROBIN DOUGLAS (138 ART & DESIGN) TO REGISTER.
(Must be Junior Standing, 3.3 GPA & can take no more than 9 hours total combined Independent Study).
$65 MATERIALS CHARGE. STUDENT COSTS: APPROXIMATELY $55-$105.

```
00770 LAB   T9     9-1150     TUTH      S2 ART-EANX1           POKORNY Melissa
```

ARTSC 491 SPECIAL PROBLEMS IN SCULPTURE.
PREREQUISITE: GRADUATE STANDING IN SCULPTURE.
*MAY BE REPEATED TO A MAXIMUM OF 5 UNITS.
0.5 TO 2 UNITS.
SEE MARSHA BIDDLE IN ROOM 136 ART & DESIGN BUILDING TO REGISTER AND TO PICK UP CONTRACT. $65 MATERIALS CHARGE.

```
      CONF       ARR                                          Ind Study
```

ARTSC 496 SCULPTURE LABORATORY.
PREREQUISITE: ENROLLMENT IN THE MFA PROGRAM IN SCULPTURE, OR CONSENT OF THE DEPARTMENT GRADUATE COMMITTEE.
1 TO 3 UNITS.
(SEE MARSHA BIDDLE IN ROOM 136 ADB TO REGISTER FOR THIS COURSE).
$70 MATERIALS CHARGE.

```
      CONF       ARR                                          Ind Study
00771 LAB   A      ARR                                        POKORNY Melissa
00772 LAB   B      ARR                                        KOYATCH Ron
```

ASIAN STUDIES

(SEE EAST ASIAN LANGUAGES AND CULTURES)
DEPARTMENT OFFICE ROOM 2090A 707 S. MATHEWS AVENUE
DEPARTMENT PHONE (217) 244-1432

AS ST 199 UNDERGRADUATE OPEN SEMINAR.
*MAY BE REPEATED.
1 TO 5 HOURS.
TO REGISTER IN THIS COURSE, STUDENTS SHOULD CONTACT THE INSTRUCTOR WHO WILL SUPERVISE THEIR WORK.

```
      CONF       ARR                                          Ind Study
```

AS ST 290 INDIVIDUAL STUDY.
PREREQUISITE: CONSENT OF INSTRUCTOR.
2 TO 4 HOURS.
TO REGISTER IN THIS COURSE, STUDENTS SHOULD CONTACT THE INSTRUCTOR WHO WILL SUPERVISE THEIR WORK.

```
      CONF       ARR                                          Ind Study
```

AS ST 291 HONORS TUTORIAL.
PREREQUISITE: COMPLETION OF TWO HONORS ACTIVITIES, WORK IN ASIAN STUDIES, AND CONSENT OF INSTRUCTOR.
*MAY BE REPEATED TO A MAXIMUM OF 6 HOURS.
2 TO 4 HOURS.

```
00773 CONF       ARR
```

AS ST 302 TRANSNATIONAL ISLAM: EUROPE AND THE U.S.

AS ST 302 CONTINUED
Same As ANTH 302, RELST 309
PREREQUISITE: ANTH 230 OR CONSENT OF INSTRUCTOR.
3 HOURS, OR 1 UNIT.

00774	LECD	1	130-3	TUTH	113 DAVENPORT	SAUL

AS ST 338 GOVERNMENTS AND POLITICS IN THE MIDDLE EAST.
Same As POL S 338
PREREQUISITE: SIX HOURS OF POLITICAL SCIENCE OR CONSENT OF INSTRUCTOR.
3 HOURS, OR 0.5 OR 1 UNIT.

00775	LECD		3-420	MW	321 GREG HALL	

AS ST 345 TUTORIALS IN EAST AND SOUTHEAST ASIAN LANGUAGES.
PREREQUISITE: CONSENT BY THE HEAD OF THE DEPARTMENT OF EAST ASIAN LANGUAGES AND CULTURES.
•GRADUATE CREDIT IS GIVEN ONLY FOR WORK BEYOND THE ELEMENTARY LEVEL. MAY BE REPEATED UP TO 6 SEMESTERS SUCCESSIVELY, BUT NO MORE THAN 4 UNITS OF GRADUATE CREDIT MAY BE ACCUMULATED IN ANY ONE LANGUAGE.
2 TO 5 HOURS, OR 0.5 TO 1 UNIT.
Section B: Burmese
Section C: Intermediate Thai II
Section D: Beginning Thai II
Section E: 4th Year Korean II

00776	LECD	B	4-520	TUTH	1032 FOR LANG	
00777	LECD	C	1	MW	1018 FOR LANG	
00778	LECD	D	12	MTUWTHF	1018 FOR LANG	
00779	LECD	E	4-520	MW	1032 FOR LANG	H Sohn

AS ST 347 GOVERNMENTS AND POLITICS OF SOUTHEAST ASIA.
Same As POL S 347
PREREQUISITE: POL S 240 OR CONSENT OF INSTRUCTOR.
3 HOURS, OR 0.5 OR 1 UNIT.

00780	LECD	T	3-420	TUTH	314 LINCOLN	RAJAGOPALAH S

AS ST 360 PEOPLES AND CULTURES OF OCEANIA.
Same As ANTH 360
PREREQUISITE: ANTH 102 AND 103, OR CONSENT OF INSTRUCTOR.
3 HOURS, OR 0.75 OR 1 UNIT.

00781	LECD	1	2	MWF	209A DAVENPORT	J. KELLER

AS ST 490 INDIVIDUAL STUDY AND RESEARCH IN SPECIAL TOPICS.
PREREQUISITE: CONSENT OF INSTRUCTOR.
0.5 TO 3 UNITS.
TO REGISTER IN THIS COURSE, STUDENTS SHOULD CONTACT THE INSTRUCTOR WHO WILL SUPERVISE THEIR WORK.

	CONF		ARR			Ind Study

ASIAN-AMERICAN STUDIES

DEPARTMENT OFFICE 1208 W. NEVADA, URBANA
DEPARTMENT PHONE (217) 244-9530

AAS 128 INTRODUCTION TO ASIAN AMERICAN THEATER.
Same As THEAT 128
•GEN ED: US
3 HOURS.

00033	LECD	A	130-250	TUTH	329 DAVENPORT	KIM

AAS 224 ASIAN AMERICANS OF HAWAI'I, PAST AND PRESENT.
Same As SOC 224
PREREQUISITE: SOC 100 OR A COURSE IN ASIAN AMERICAN STUDIES IS RECOMMENDED.
3 HOURS.

00034	LECD	MKJ	3-420	TUTH	300 LINCOLN	JUNG

AAS 259 ASIAN AMERICAN HISTORY.
Same As HIST 259
3 HOURS.

00035	LECD	A	11-1220	MW	125 D K H	ESPIRITU, A.

AAS 285 ANTHROPOLOGICAL ISSUES IN THE STUDY OF ASIAN AMERICA.
Same As ANTH 286
PREREQUISITE: ANTH 184 OR CONSENT OF INSTRUCTOR.
•GEN ED: US
3 HOURS.

00036	LECD	1	11-1220	MW	113 DAVENPORT	ABELMANN

AAS 286 ASIAN AMERICAN LITERATURE.
Same As ENGL 286
PREREQUISITE: COMPLETION OF THE COMPOSITION I REQUIREMENT.
•GEN ED: US LA
3 HOURS.

00037	LECD	P	11-1215	TUTH	259 ENGLISH	Anita Mannur

AAS 290 INDIVIDUAL STUDY.
PREREQUISITE: AAS 100.
•MAY BE REPEATED IN SEPARATE SEMESTERS TO A MAXIMUM OF 6 HOURS.
2 TO 3 HOURS.
FOR INDEPENDENT STUDY REGISTRATION IN THIS COURSE, STUDENTS SHOULD CONTACT THE DEPARTMENT OFFICE.

	CONF		ARR			Ind Study

AAS 390 ADVANCED TOPICS IN ASIAN AMERICAN STUDIES.
PREREQUISITE: AAS 100 OR ANY ASIAN AMERICAN STUDIES COURSE, OR CONSENT OF INSTRUCTOR.
•MAY BE REPEATED IN SEPARATE SEMESTERS TO A MAXIMUM OF 6 HOURS OR 2 UNITS.
3 HOURS, OR 1 UNIT.

00038	LECD	A	11-1230	MW	115 D K H	

ASTRONOMY

ASTR CONTINUED
DEPARTMENT OFFICE 103 ASTRONOMY BUILDING, 1002 W. Green
DEPARTMENT PHONE (217) 333-3090, 8:30AM-5:00PM

ASTR 100 PERSPECTIVES IN ASTRONOMY.
•CREDIT IS NOT GIVEN TO STUDENTS WITH CREDIT IN ASTR 121 OR 122. NOT OPEN TO STUDENTS WITH CREDIT IN PHYCS 102, 112, OR EQUIVALENT. STUDENTS WITH CREDIT IN PHYCS 111 ARE ENCOURAGED TO TAKE ASTR 210.
•GEN ED: PS
3 HOURS.
ASTR 100-LECTURES WILL BE TAUGHT IN ITS (INTEGRATED TEACHING SYSTEM) CLASSROOMS WHICH WILL PROVIDE INSTRUCTION IN AN EXCITING AND STIMULATING ENVIRONMENT UTILIZING COMPUTERS AND VIDEOS WITH LASER DISC PLAYERS TO DISPLAY ASTRONOMICAL IMAGES, COMPUTER SIMULATIONS, AND DEMONSTRATIONS.

STUDENTS INTERESTED IN ASTR 100 SHOULD ALSO CONSIDER ASTR 121 OR ASTR 122 WHICH ARE MEANT TO EVENTUALLY REPLACE ASTR 100, WITH THE DIFFERENCE THAT THE SAME TOPICS WILL BE COVERED IN TWO SEMESTERS INSTEAD OF ONE. ASTR 121 AND ASTR 122 INCLUDE TWO LECTURES EACH WEEK AND ONE WEEKLY SMALL DISCUSSION MEETING FOR MORE INDIVIDUAL ATTENTION. ASTR 121 AND ASTR 122 ARE INDEPENDENT OFFERINGS AND CAN BE TAKEN IN ANY ORDER. WHILE ASTR 100, ASTR 121, AND ASTR 122 ARE FOR NON-SCIENCE MAJORS, PROBLEM SOLVING WITH BASIC ALGEBRA IS REQUIRED. SCIENCE AND ASTRONOMY MAJORS SHOULD TAKE ASTR 210.

00782	LECT	1	10	MWF	314 ALTGELD	KALER
00783	LECT	2	12	MWF	100 GREG HALL	THOMPSON
00784	LECT	3	1	MWF	112 GREG HALL	FIELDS

ASTR 122 STARS AND GALAXIES.
•CREDIT NOT GIVEN TO STUDENTS WITH CREDIT IN ASTR 100 OR 210, OR IN PHYCS 112 OR HIGHER-LEVEL PHYSICS COURSES. STUDENTS WITH CREDIT IN PHYCS 111 ARE ENCOURAGED TO TAKE ASTR 210.
•GEN ED: PS
3 HOURS.
ASTR 121 AND ASTR 122 ARE MEANT TO EVENTUALLY REPLACE ASTR 100, WITH THE DIFFERENCE THAT THE SAME TOPICS WILL BE COVERED IN TWO SEMESTERS INSTEAD OF ONE. ASTR 121 AND ASTR 122 INCLUDE TWO LECTURES EACH WEEK AND ONE WEEKLY SMALL DISCUSSION MEETING FOR MORE INDIVIDUAL ATTENTION. ASTR 121 AND ASTR 122 ARE INDEPENDENT OFFERINGS AND CAN BE TAKEN IN ANY ORDER. WHILE ASTR 121 AND ASTR 122 ARE FOR NON-SCIENCE MAJORS, PROBLEM SOLVING WITH BASIC ALGEBRA IS REQUIRED. SCIENCE AND ASTRONOMY MAJORS SHOULD TAKE ASTR 210.
STUDENTS SHOULD REGISTER UNDER ONE CALL NUMBER FOR THE LECTURE/DISCUSSION SECTION OF THEIR CHOICE.

SECTION B2: FIRST YEAR DISCOVERY PROGRAM COURSE. ENROLLMENT RESTRICTED TO FRESHMEN. STUDENTS SHOULD ENROLL IN ONLY ONE DISCOVERY COURSE. STUDENTS WHO ENROLL IN MORE THAN ONE DISCOVERY COURSE MAY BE DROPPED FROM THE ADDITIONAL DISCOVERY COURSES. FOR A LISTING OF THESE COURSES AND FOR COURSE DESCRIPTIONS, SEE THE DISCOVERY PROGRAM COURSE BOOKLET OR http://www.provost.uiuc.edu/students/discovery/

SECTION &: FOR CHANCELLOR'S SCHOLARS; OTHERS MAY ENROLL WITH CONSENT OF INSTRUCTOR AND THE DIRECTOR OF THE CAMPUS HONORS PROGRAM.

00785	DISC	A1	10	TU	159 ALTGELD		
	LECT	1	1	TUTH	314 ALTGELD		WANDELT
00786	DISC	A2	10	TU	149 HENRY BLD		
	LECT	1	1	TUTH	314 ALTGELD		WANDELT
00787	DISC	B1	11	TU	145 ALTGELD		
	LECT	1	1	TUTH	318 ALTGELD		WANDELT
00788	DISC	B2	11	TU	170 EVERITT		WANDELT
	LECT	1	1	TUTH	314 ALTGELD		WANDELT
00789	DISC	B3	11	TU	141 ALTGELD		
	LECT	1	1	TUTH	314 ALTGELD		WANDELT
00790	DISC	C1	12	TU	302 LINCOLN		
	LECT	1	1	TUTH	314 ALTGELD		WANDELT
00791	DISC	C2	12	TU	145 ALTGELD		
	LECT	1	1	TUTH	314 ALTGELD		WANDELT
00792	LECT	&	11	MWF	212 1205W DRE		KALER

ASTR 199 UNDERGRADUATE OPEN SEMINAR.
•MAY BE REPEATED.
1 TO 5 HOURS.
SECTIONS DS1: FIRST YEAR DISCOVERY PROGRAM COURSE. ENROLLMENT RESTRICTED TO FRESHMEN. STUDENTS SHOULD ENROLL IN ONLY ONE DISCOVERY COURSE. STUDENTS WHO ENROLL IN MORE THAN ONE DISCOVERY COURSE MAY BE DROPPED FROM THE ADDITIONAL DISCOVERY COURSES. FOR A LISTING OF THESE COURSES AND FOR COURSE DESCRIPTIONS, SEE THE DISCOVERY PROGRAM COURSE BOOKLET OR http://www.provost.uiuc.edu/students/discovery/

SECTION DS1:MEETS FIRST 8 WEEKS-JANUARY 21-MARCH 14 1 HOUR CREDIT
S/U GRADING ONLY
DESIGNED TO LET FIRST-YEAR STUDENTS MAJORING OR INTERESTED IN ASTRONOMY TO MEET FACULTY IN A SMALL GROUP SETTING IN THE ASTRONOMY DEPARTMENT OR AT A FACULTY MEMBER'S HOME. STUDENTS SHOULD ASSEMBLE ON WEDNESDAYS AT 6:25 PM IN 134 ASTRONOMY BUILDING. WHEN MEETINGS ARE AT A FACULTY MEMBER'S HOME, TRANSPORTATION WILL BE PROVIDED BETWEEN THE ASTRONOMY DEPARTMENT AND THE FACULTY HOME. STUDENTS MAY NOT REGISTER FOR BOTH DS1 AND DS2 WHEN BOTH SECTIONS ARE BEING OFFERED.

	CONF		ARR				Ind Study
00793	CONF	DS1	530-830PM	W	134 ASTRONOMY		KALER

ASTR 210 GENERAL ASTRONOMY.

ASTR 210 CONTINUED
PREREQUISITE: CREDIT OR CONCURRENT REGISTRATION IN PHYCS 112.
*CREDIT IS NOT GIVEN TO STUDENTS WHO HAVE CREDIT IN ASTR 100 OR IN ASTR 121 AND 122.
*GEN ED: PS
3 HOURS.

00794 LECT 1 3 MWF 106B1 ENGR HALL MOHR

ASTR 290 INDIVIDUAL STUDY.
PREREQUISITE: CONSENT OF THE ADVISOR AND THE STAFF MEMBER WHO SUPERVISES THE WORK.
1 TO 4 HOURS.
TO REGISTER IN THIS COURSE, STUDENTS SHOULD CONTACT THE INSTRUCTOR WHO WILL SUPERVISE THEIR WORK.

CONF ARR Ind Study

ASTR 301 SCIENTIFIC WRITING FOR ASTRONOMERS.
PREREQUISITE: CONCURRENT ENROLLMENT IN A DESIGNATED 300-LEVEL ASTRONOMY COURSE.
*GEN ED: ACP
1 HOUR, OR 0.25 UNIT.
A required course for astronomy majors; open to any astronomy student taking a designated 300-level astronomy course. It is exclusively a scientific writing course. The topic will be chosen by the student from the material covered by the course with which Astr 301 is taken in conjunction. A student's writing is judged as to adequate and critical coverage of the assigned topic, brevity compatible with clarity, effective presentation of a message or result, proper referencing of published work, bibliography, ect.
SECTION 1 - COMPOSITION II COURSE MEETING WITH ASTR 305.

00795 CONF 1 ARR CHU YOU-HUA

ASTR 305 THE SOLAR SYSTEM AND THE INTERSTELLAR MEDIUM.
PREREQUISITE: PHYCS 113 OR 114.
*ASTRONOMY GRADUATE STUDENTS MAY NOT RECEIVE CREDIT FOR THIS COURSE.
3 HOURS, OR 0.75 UNIT.

00796 LECT 1 1 MWF 134 ASTRONOMY CHU YOU-HUA

ASTR 396 SEMINAR IN ASTRONOMY.
PREREQUISITE: CONSENT OF INSTRUCTOR.
*MAY BE REPEATED.
1 TO 4 HOURS, OR 0.25 TO 1 UNIT.
SECTION S: SURVEY OF CURRENT RESEARCH (1 HOUR OR 1/4 UNIT)
S/U GRADING ONLY

00797 CONF S 4 W 134 ASTRONOMY SNYDER

ASTR 403 OBSERVATIONAL ASTRONOMY.
PREREQUISITE: CONSENT OF INSTRUCTOR.
1 UNIT.

00798 LECT 1 11 MWF 134 ASTRONOMY SUTTON

ASTR 404 THEORETICAL ASTROPHYSICS II: STELLAR PHYSICS.
Same As PHYCS 404
PREREQUISITE: PHYCS 336, 361, AND 386; OR CONSENT OF THE INSTRUCTOR.
1 UNIT.

00799 LECT 1 2-31S TUTH 134 ASTRONOMY WEBBINK

ASTR 406 THE PHYSICS OF COMPACT OBJECTS.
Same As PHYCS 406
PREREQUISITE: PHYCS 336 OR EQUIVALENT, OR CONSENT OF INSTRUCTOR.
*OFFERED IN ALTERNATE YEARS.
1 UNIT.

00800 LECT A 1030-1150 TUTH 144 LOOMIS SHAPIRO

ASTR 490 INDIVIDUAL STUDY.
PREREQUISITE: CONSENT OF THE ADVISOR AND THE STAFF MEMBER WHO SUPERVISES THE WORK.
0.5 TO 2 UNITS.
TO REGISTER IN THIS COURSE, STUDENTS SHOULD CONTACT THE INSTRUCTOR WHO WILL SUPERVISE THEIR WORK.

CONF ARR Ind Study

ASTR 496 SEMINAR IN SPECIAL TOPICS.
PREREQUISITE: CONSENT OF INSTRUCTOR.
*MAY BE REPEATED. APPROVED FOR S/U GRADING.
0 TO 4 UNITS.
ASTR 496 COMPUTATIONAL ASTROPHYSICS AND COSMOLOGY.
This course is intended to prepare students to use numerical simulations to study complex problems in astrophysics and cosmology. An experimental approach is taken to the design, validation, and analysis of simulations. Emphasis will be placed on solving ordinary and partial differential equations that arise in astrophysical contexts. Methods for extending spatial resolution, such as Lagrangian methods, adaptive mesh refinement, and subgrid models, will be covered. Students will work on assigned numerical problems and perform simulations using existing simulation codes (e.g., ZEUS, FLASH, HYDRA), writing a final paper which presents the results of simulations using one of these codes. The instructor plans to obtain student accounts on NCSA supercomputers for these projects. Prerequisites: Consent of instructor; knowledge of a scientific programming language like Fortran, C, or C++. Familiarity with Unix/Linux and astronomical analysis tools (e.g., IRAF, IDL) is useful but not required. It would be useful to have taken PHYS 498CP (Topics in Computational Physics and Astronomy) before registering for this course. This course is intended for graduate students and upper-level undergraduates with strong physics backgrounds. Active student participation is expected.

ASTR 496 CONTINUED
ASTRONOMY 496 CAC: 1 UNIT

00801 LECT CAC 2-3 MWF 134 ASTRONOMY RICKER

ASTR 499 THESIS RESEARCH.
0 TO 4 UNITS.
TO REGISTER IN THIS COURSE, STUDENTS SHOULD CONTACT THE INSTRUCTOR WHO WILL SUPERVISE THEIR WORK.

CONF ARR Ind Study

ATMOSPHERIC SCIENCES

DEPARTMENT OFFICE 101 ATMOSPHERIC SCIENCES BUILDING
DEPARTMENT PHONE (217) 333-2046, 8-12 AND 1-5
CONTACT PERSON: KAREN GARRELTS email: dept@atmos.uiuc.edu

ATMOS 100 INTRODUCTION TO METEOROLOGY.
*GEN ED: PS QR2
3 HOURS.

00802 DISC A1 9 F 390 LINCOLN
LECT A 10 MW 213 GREG HALL McFarquhar
00803 DISC A2 10 F 390 LINCOLN
LECT A 10 MW 213 GREG HALL McFarquhar
00804 DISC A3 1 TH 390 LINCOLN
LECT A 10 MW 213 GREG HALL McFarquhar
00805 DISC AA 2 TH 390 LINCOLN
LECT A 10 MW 213 GREG HALL McFarquhar
00806 DISC AS 1 F 390 LINCOLN
LECT A 10 MW 213 GREG HALL McFarquhar
00807 DISC B1 11 F 390 LINCOLN
LECT B 2 MW 112 CHEMANNEX W. ROBINSON
00808 DISC B2 12 F 390 LINCOLN
LECT B 2 MW 112 CHEMANNEX W ROBINSON
00809 DISC B3 12 TH 390 LINCOLN
LECT B 2 MW 112 CHEMANNEX W. ROBINSON
00810 DISC B4 10 TH 390 LINCOLN
LECT B 2 MW 112 CHEMANNEX W. ROBINSON
00811 DISC B5 11 TH 390 LINCOLN
LECT B 2 MW 112 CHEMANNEX W. ROBINSON

ATMOS 120 SEVERE AND UNUSUAL WEATHER.
*GEN ED: PS
3 HOURS.

00812 LECD A 2-31S TUTH 112 CHEMANNEX CHARLEVOIX
00813 LECD B 1130-124S TUTH 314 ALTGELD CHARLEVOIX
00814 LECD C 830-950 TUTH 314 ALTGELD CHARLEVOIX

ATMOS 140 CLIMATE AND GLOBAL CHANGE.
PREREQUISITE: A 100-LEVEL COURSE IN ATMOSPHERIC SCIENCES OR CHEMISTRY, OR CONSENT OF INSTRUCTOR.
*GEN ED: PS
3 HOURS.

00815 LECD 11 MWF 105 ATMOS SC A. JAIN

ATMOS 199 UNDERGRADUATE OPEN SEMINAR.
*MAY BE REPEATED.
1 TO 5 HOURS.
FOR INDEPENDENT STUDY REGISTRATION IN THIS COURSE, STUDENTS SHOULD CONTACT THE INSTRUCTOR WHO WILL SUPERVISE THEIR WORK.

CONF ARR Ind Study

ATMOS 222 WEATHER PROCESSES.
PREREQUISITE: MATH 242.
3 HOURS.

00816 LECD A 2-31S TUTH 335 M E BLDG TING

ATMOS 303 WEATHER ANALYSIS AND FORECASTING.
PREREQUISITE: ATMOS 222 OR CONSENT OF INSTRUCTOR.
4 HOURS, OR 1 UNIT.

00817 LECD A 1230-24S TUTH 105 ATMOS SC RAUBER

ATMOS 313 SATELLITE REMOTE SENSING.
PREREQUISITE: MATH 242 OR 245 OR EQUIVALENT.
4 HOURS, OR 1 UNIT.

00818 LECD A 10 MWF 105 ATMOS SC DI GIROLAMO

ATMOS 345 INTRODUCTION TO MODELING AMBIENT AIR QUALITY.
Same As CEE 345
PREREQUISITE: CEE 241 AND CREDIT OR CONCURRENT REGISTRATION IN T A M 235; OR ATMOS 301; OR EQUIVALENT OR CONSENT OF INSTRUCTOR.
3 HOURS, OR 0.75 UNIT.

00819 LECD D 11 MWF 203 TRANS BLD LARSON

ATMOS 348 ATMOSPHERIC CHEMISTRY.
Same As CEE 348, ENVST 348
PREREQUISITE: CHEM 101 AND 102 OR EQUIVALENT AND ONE OF EITHER: CEE 241 OR ATMOS 301 OR CONSENT OF INSTRUCTOR.
3 HOURS, OR 0.75 UNIT.

00820 LECD B 9 MWF 105 ATMOS SC Z. LI

ATMOS 390 INDIVIDUAL STUDY.
PREREQUISITE: CONSENT OF THE ADVISOR AND THE STAFF MEMBER SUPERVISING THE WORK.
*MAY BE REPEATED TO A MAXIMUM OF 8 HOURS OR 2 UNITS.
MAY NOT BE USED TO SATISFY THE REQUIREMENTS FOR A MASTER'S OR A DOCTORAL DEGREE IN ATMOSPHERIC SCIENCES.
1 TO 4 HOURS, OR 0.25 TO 1 UNIT.
FOR INDEPENDENT STUDY REGISTRATION IN THIS COURSE, STUDENTS SHOULD CONTACT THE INSTRUCTOR WHO WILL SUPERVISE THEIR WORK.

CONF ARR Ind Study

ATMOS 397 TOPICS IN ATMOSPHERIC SCIENCES.
PREREQUISITE: ADVANCED UNDERGRADUATE STANDING AND CONSENT OF INSTRUCTOR.

ATMOS 397 CONTINUED
•MAY BE REPEATED AS TOPIC VARIES TO A MAXIMUM OF 12 HOURS OR 3 UNITS PER SEMESTER.
2 TO 4 HOURS, OR 0.5 TO 1 UNIT.
Section G: Biogeochemical Cycles and Global Climate Change

00821	LECD	G	1030-1145	TUTH	109 ATMOS SC	D. WUEBBLES

ATMOS 408 ATMOSPHERIC GENERAL CIRCULATION.
PREREQUISITE: ATMOS 301 OR EQUIVALENT, AND ATMOS 302.
1 UNIT.

00822	LECD	1	MWF	109 ATMOS SC	MAK

ATMOS 410 PHYSICAL AND DYNAMICAL OCEANOGRAPHY.
PREREQUISITE: MATH 242 AND ATMOS 301 OR CONSENT OF INSTRUCTOR.
1 UNIT.

00823	LECD	1	9-1015	TUTH	109 ATMOS SC	LAIRD

ATMOS 421 PRECIPITATION PHYSICS.
PREREQUISITE: ATMOS 301.
1 UNIT.

00824	LECD	A	3-415	TUTH	109 ATMOS SC	BEARD

ATMOS 442 GLOBAL ATMOSPHERIC MODELING.
Same As CSE 468
PREREQUISITE: ATMOS 301 AND 302 OR CONSENT OF INSTRUCTOR.
1 UNIT.

00825	LECT	2	MWF	109 ATMOS SC	SCHLESINGER

ATMOS 490 INDIVIDUAL STUDY.
PREREQUISITE: CONSENT OF INSTRUCTOR.
0.5 TO 2 UNITS.
FOR INDEPENDENT STUDY REGISTRATION IN THIS COURSE, STUDENTS SHOULD CONTACT THE INSTRUCTOR WHO WILL SUPERVISE THEIR WORK.

CONF	ARR		Ind Study

ATMOS 491 SEMINAR IN ATMOSPHERIC SCIENCES.
PREREQUISITE: CONSENT OF INSTRUCTOR.
0 TO 1 UNIT.

00826	CONF	A	330-430	W	109 ATMOS SC	W. ROBINSON

ATMOS 499 THESIS RESEARCH.
PREREQUISITE: CONSENT OF INSTRUCTOR.
0 TO 4 UNITS.
FOR INDEPENDENT STUDY REGISTRATION IN THIS COURSE, STUDENTS SHOULD CONTACT THE INSTRUCTOR WHO WILL SUPERVISE THEIR WORK.
THIS COURSE IS FOR STUDENTS SEEKING MASTER'S AND DOCTORAL DEGREES.

CONF	ARR		Ind Study

AVIATION

DEPARTMENT OFFICE — U OF I WILLARD AIRPORT
DEPARTMENT PHONE — (217) 244-8601

COURSES OFFERED BY THE INSTITUTE OF AVIATION ARE OPEN TO STUDENTS AND FACULTY IN ALL DEPARTMENTS OF THE UNIVERSITY, SUBJECT TO LIMITATIONS IMPOSED BY THE AVAILABILITY OF SPACE AND EQUIPMENT. CREDIT FOR INSTITUTE OF AVIATION COURSES IS GENERAL UNIVERSITY CREDIT. HOWEVER, ITS USE AS CREDIT TOWARD GRADUATION IS A DECISION MADE BY EACH COLLEGE.

SPRING 2003 FEES FOR INSTITUTE OF AVIATION FLIGHT COURSES ARE AS FOLLOWS:

AVIATION 101: $2,843	AVIATION 102: $2,452
AVIATION 120: $3,620	AVIATION 121: $1,907
AVIATION 130: $3,272	AVIATION 140: $3,461
AVIATION 200: $4,637	AVIATION 210: $4,704
AVIATION 220: $2,953	AVIATION 222: $1,599
AVIATION 224: $2,550	AVIATION 280: $3,797
AVIATION 281: $932	AVIATION 291: $3,304
AVIATION 292: $1,469	AVIATION 293: $768

PRICES SUBJECT TO CHANGE. THERE IS NO FEE FOR AVIATION 250.
ALL FLIGHT STUDENTS MUST POSSESS A VALID F.A.A. MEDICAL CERTIFICATE ON THE FIRST DAY OF CLASS, EXCEPT FOR AVI 101 STUDENTS WHO MUST MAKE ARRANGEMENTS FOR A MEDICAL EXAMINATION DURING THE FIRST WEEK OF CLASS.
STUDENTS IN AVIATION 210 OR 211 ARE REQUIRED TO POSSESS A CURRENT SECOND-CLASS F.A.A. MEDICAL CERTIFICATE ON THE FIRST DAY OF CLASS.
BUS TRANSPORTATION BETWEEN THE CAMPUS AND AIRPORT IS PROVIDED FREE OF CHARGE TO ALL STUDENTS REGISTERED IN AVIATION COURSES THAT MEET 8AM TO 5PM. THE DAILY BUS SCHEDULE, WITH ROUTINGS, IS LISTED SEPARATELY, IMMEDIATELY FOLLOWING THE FLIGHT COURSES. STUDENTS MAY PROVIDE THEIR OWN TRANSPORTATION IF THEY WISH; HOWEVER, THERE IS A CHARGE FOR PARKING. IN EITHER EVENT, ALL STUDENTS REGISTERING FOR AVIATION COURSES SHOULD SELECT THE APPROPRIATE BUS SECTION IN ORDER TO AVOID CONFLICTS WITH ON-CAMPUS COURSES.
DEPARTMENTAL APPROVAL IS REQUIRED PRIOR TO REGISTRATION IN ANY FLIGHT COURSE. TO OBTAIN DEPARTMENTAL APPROVAL, PLEASE CALL THE PILOT TRAINING OFFICE AT (217) 244-8606 BEFORE ATTEMPTING TO REGISTER FOR ANY CLASS THAT INCLUDES FLIGHT (I.E.-HAS A FLIGHT FEE LISTED ABOVE.
STUDENTS SHOULD BE AWARE THAT EXTRA FLIGHT PERIODS ARE NECESSARY IN MOST FLIGHT COURSES.

AVI 101 PRIVATE PILOT, I.
PREREQUISITE: CONSENT OF DIRECTOR.
PRIVATE-PILOT CERTIFICATION REQUIRES COMPLETION OF AVI 120.
3 HOURS.
NOTE: DEPARTMENTAL APPROVAL BY CHIEF OF PILOT TRAINING IS REQUIRED.
SPECIAL COURSE FEE REQUIRED.
EACH AVI 101 STUDENT MUST REGISTER FOR ONE LECT-DISC AND ONE FLIGHT SECTION.

AVI 101 CONTINUED

00827	LECD	A	1030-12	TUTH	241 EVERITT	KOWALSKI
00828	FLT	F0	6-8	MWF	ARR AIRPORT	
00829	FLT	F1	8-10	MWF	ARR AIRPORT	
00830	FLT	F2	10-12	MWF	ARR AIRPORT	
00831	FLT	F3	1-3	MWF	ARR AIRPORT	
00832	FLT	F4	3-5	MWF	ARR AIRPORT	
00833	FLT	F5	5-7PM	MWF	ARR AIRPORT	
00834	FLT	F6	6-8	TUTHS	ARR AIRPORT	
00835	FLT	F7	8-10	TUTHS	ARR AIRPORT	
00836	FLT	F9	1-3	TUTHS	ARR AIRPORT	
00837	FLT	F10	3-5	TUTHS	ARR AIRPORT	
00838	FLT	F11	5-7PM	TUTHS	ARR AIRPORT	

AVI 102 ORIENTATION REFRESHER.
PREREQUISITE: CONSENT OF DIRECTOR.
•MAY BE REPEATED.
0 CREDIT.
NOTE: DEPARTMENTAL APPROVAL BY CHIEF OF PILOT TRAINING IS REQUIRED.
SPECIAL COURSE FEE REQUIRED.

00839	FLT	F0	6-8	MWF	ARR AIRPORT
00840	FLT	F1	8-10	MWF	ARR AIRPORT
00841	FLT	F2	10-12	MWF	ARR AIRPORT
00842	FLT	F3	1-3	MWF	ARR AIRPORT
00843	FLT	F4	3-5	MWF	ARR AIRPORT
00844	FLT	F5	5-7PM	MWF	ARR AIRPORT
00845	FLT	F6	6-8	TUTHS	ARR AIRPORT
00846	FLT	F7	8-10	TUTHS	ARR AIRPORT
00847	FLT	F8	10-12	TUTHS	ARR AIRPORT
00848	FLT	F9	1-3	TUTHS	ARR AIRPORT
00849	FLT	F10	3-5	TUTHS	ARR AIRPORT
00850	FLT	F11	5-7PM	TUTHS	ARR AIRPORT

AVI 120 PRIVATE PILOT, II.
PREREQUISITE: AVI 101 AND CONSENT OF DIRECTOR.
•CREDIT IS NOT GIVEN FOR BOTH AVI 120 AND 121.
3 HOURS.
NOTE: DEPARTMENTAL APPROVAL BY CHIEF OF PILOT TRAINING IS REQUIRED.
SPECIAL COURSE FEE REQUIRED.
EACH AVI 120 STUDENT MUST REGISTER FOR ONE LECT-DISC AND ONE FLIGHT SECTION.

00851	LECD	A	8-930	TUTH	252 M E BLDG	WEST
00852	LECD	B	330-5	MW	119 M S E B	WEST
00853	FLT	F0	6-8	MWF	ARR AIRPORT	
00854	FLT	F1	8-10	MWF	ARR AIRPORT	
00855	FLT	F2	10-12	MWF	ARR AIRPORT	
00856	FLT	F3	1-3	MWF	ARR AIRPORT	
00857	FLT	F4	3-5	MWF	ARR AIRPORT	
00858	FLT	F5	5-7PM	MWF	ARR AIRPORT	
00859	FLT	F6	6-8	TUTHS	ARR AIRPORT	
00860	FLT	F7	8-10	TUTHS	ARR AIRPORT	
00861	FLT	F8	10-12	TUTHS	ARR AIRPORT	
00862	FLT	F9	1-3	TUTHS	ARR AIRPORT	
00863	FLT	F10	3-5	TUTHS	ARR AIRPORT	
00864	FLT	F11	5-7PM	TUTHS	ARR AIRPORT	

AVI 121 PRIVATE PILOT, REQUALIFICATION.
PREREQUISITE: A PRIVATE-PILOT CERTIFICATE (WITH A MINIMUM OF 60 HOURS OF FLIGHT), AND CONSENT OF THE DIRECTOR.
•CREDIT IS NOT GIVEN FOR BOTH AVI 120 AND 121.
2 HOURS.
NOTE: DEPARTMENTAL APPROVAL BY CHIEF OF PILOT TRAINING IS REQUIRED.
SPECIAL COURSE FEE REQUIRED.
EACH AVI 121 STUDENT MUST REGISTER FOR ONE LECT-DISC AND ONE FLIGHT SECTION.

00865	LECD	A	8-930	TUTH	252 M E BLDG	WEST
00866	LECD	B	330-5	MW	119 M S E B	WEST
00867	FLT	F0	6-8	MWF	ARR AIRPORT	
00868	FLT	F1	8-10	MWF	ARR AIRPORT	
00869	FLT	F2	10-12	MWF	ARR AIRPORT	
00870	FLT	F3	1-3	MWF	ARR AIRPORT	
00871	FLT	F4	3-5	MWF	ARR AIRPORT	
00872	FLT	F5	5-7PM	MWF	ARR AIRPORT	
00873	FLT	F6	6-8	TUTHS	ARR AIRPORT	
00874	FLT	F7	8-10	TUTHS	ARR AIRPORT	
00875	FLT	F8	10-12	TUTHS	ARR AIRPORT	
00876	FLT	F9	1-3	TUTHS	ARR AIRPORT	
00877	FLT	F10	3-5	TUTHS	ARR AIRPORT	
00878	FLT	F11	5-7PM	TUTHS	ARR AIRPORT	

AVI 130 COMMERCIAL - INSTRUMENT, I.
PREREQUISITE: AVI 120 OR 121, AND CONSENT OF DIRECTOR.
3 HOURS.
NOTE: DEPARTMENTAL APPROVAL BY CHIEF OF PILOT TRAINING IS REQUIRED.
SPECIAL COURSE FEE REQUIRED.
EACH AVI 130 STUDENT MUST REGISTER FOR ONE LECT-DISC AND ONE FLIGHT SECTION.

00879	LECD	A	8-930	MW	252 M E BLDG	JONES WILLIAM M
00880	FLT	F2	10-12	MWF	ARR AIRPORT	
00881	FLT	F3	1-3	MWF	ARR AIRPORT	
00882	FLT	F4	3-5	MWF	ARR AIRPORT	
00883	FLT	F5	5-7PM	MWF	ARR AIRPORT	
00884	FLT	F8	6-8	TUTHS	ARR AIRPORT	
00885	FLT	F7	8-10	TUTHS	ARR AIRPORT	
00886	FLT	F8	10-12	TUTHS	ARR AIRPORT	
00887	FLT	F9	1-3	TUTHS	ARR AIRPORT	
00888	FLT	F10	3-5	TUTHS	ARR AIRPORT	
00889	FLT	F11	5-7PM	TUTHS	ARR AIRPORT	

AVI 140 COMMERCIAL - INSTRUMENT, II.
PREREQUISITE: AVI 130 AND CONSENT OF DIRECTOR.
3 HOURS.
NOTE: DEPARTMENTAL APPROVAL BY CHIEF OF PILOT TRAINING IS REQUIRED.

AVI 140 CONTINUED
SPECIAL COURSE FEE REQUIRED.
EACH AVI 140 STUDENT MUST REGISTER FOR ONE LECT-DISC AND ONE FLIGHT SECTION.

00880	LECD	A	1030-12	MW	10681 ENGR HALL	WOFFORD
00881	FLT	FD	6-8	MWF	ARR AIRPORT	
00882	FLT	F1	8-10	MWF	ARR AIRPORT	
00883	FLT	F3	1-3	MWF	ARR AIRPORT	
00884	FLT	F4	3-5	MWF	ARR AIRPORT	
00885	FLT	F5	5-7PM	MWF	ARR AIRPORT	
00886	FLT	F6	6-8	TUTHS	ARR AIRPORT	
00887	FLT	F7	8-10	TUTHS	ARR AIRPORT	
00888	FLT	F8	10-12	TUTHS	ARR AIRPORT	
00889	FLT	F9	1-3	TUTHS	ARR AIRPORT	
00900	FLT	F10	3-5	TUTHS	ARR AIRPORT	
00901	FLT	F11	5-7PM	TUTHS	ARR AIRPORT	

AVI 184 AIRCRAFT SYSTEMS FOR PILOTS.
3 HOURS.

00902	LECD	A	3-5	TUTH	03 AIRPORT	GEIBEL

AVI 199 UNDERGRADUATE OPEN SEMINAR.
*MAY BE REPEATED.
1 TO 5 HOURS.
FOR INDEPENDENT STUDY REGISTRATION IN THIS COURSE, STUDENTS SHOULD CONTACT THE INSTRUCTOR WHO WILL SUPERVISE THEIR WORK AND/OR THE DEPARTMENT OFFICE.

	CONF	ARR		Ind Study

AVI 200 COMMERICAL PILOT, I.
PREREQUISITE: SUCCESSFUL COMPLETION OF AVI 140 AND CONSENT OF DIRECTOR.
4 HOURS.
NOTE: DEPARTMENTAL APPROVAL BY CHIEF OF PILOT TRAINING IS REQUIRED.
SPECIAL COURSE FEE REQUIRED.

00903	LECD		8-930	MW	10686 ENGR HALL	STANKO
00904	FLT	FD	6-8	MFS	ARR AIRPORT	
00905	FLT	F1	8-10	MWF	ARR AIRPORT	
00906	FLT	F2	10-12	MWF	ARR AIRPORT	
00907	FLT	F3	1-3	MWF	ARR AIRPORT	
00908	FLT	F4	3-5	MWF	ARR AIRPORT	
00909	FLT	F5	5-7PM	MWF	ARR AIRPORT	
00910	FLT	F6	6-8	TUTHS	ARR AIRPORT	
00911	FLT	F8	10-12	TUTHS	ARR AIRPORT	
00912	FLT	F9	1-3	TUTHS	ARR AIRPORT	
00913	FLT	F10	3-5	TUTHS	ARR AIRPORT	
00914	FLT	F11	5-7PM	TUTHS	ARR AIRPORT	

AVI 210 COMMERCIAL PILOT, II.
PREREQUISITE: SUCCESSFUL COMPLETION OF AVI 200 AND CONSENT OF DIRECTOR.
*STUDENTS MAY NOT RECEIVE CREDIT FOR BOTH AVI 210 AND 211.
4 HOURS.
NOTE: DEPARTMENTAL APPROVAL BY CHIEF OF PILOT TRAINING IS REQUIRED.
SPECIAL COURSE FEE REQUIRED.
EACH AVI 210 STUDENT MUST REGISTER FOR ONE LECT-DISC AND ONE FLIGHT SECTION.

00915	LECD	A	1-230	TUTH	260 M E BLDG	SUPPOK
00916	FLT	FD	6-8	MWF	ARR AIRPORT	
00917	FLT	F1	8-10	MWF	ARR AIRPORT	
00918	FLT	F2	10-12	MWF	ARR AIRPORT	
00919	FLT	F3	1-3	MWF	ARR AIRPORT	
00920	FLT	F4	3-5	MWF	ARR AIRPORT	
00921	FLT	F7	8-10	TUTHS	ARR AIRPORT	
00922	FLT	F8	10-12	TUTHS	ARR AIRPORT	
00923	FLT	F10	3-5	TUTHS	ARR AIRPORT	
00924	FLT	F11	5-7PM	TUTHS	ARR AIRPORT	

AVI 220 FLIGHT INSTRUCTOR-AIRPLANE.
PREREQUISITE: COMMERCIAL PILOT CERTIFICATE WITH INSTRUMENT RATING AND CONSENT OF DIRECTOR.
3 HOURS.
NOTE: DEPARTMENTAL APPROVAL BY CHIEF OF PILOT TRAINING IS REQUIRED.
SPECIAL COURSE FEE REQUIRED.
EACH AVI 220 STUDENT MUST REGISTER FOR ONE LECT-DISC AND ONE FLIGHT SECTION.
NOTE: FLT SECTIONS MEET FOR TWO HOURS, BUT MAY BE COMBINED WITH AVI 222.

00925	LECD	A	1030-12	MW	252 M E BLDG	BOYD
00926	FLT	F1	8-10	MWF	ARR AIRPORT	
00927	FLT	F2	10-12	MWF	ARR AIRPORT	
00928	FLT	F3	1-3	MWF	ARR AIRPORT	
00929	FLT	F4	3-5	MWF	ARR AIRPORT	
00930	FLT	F5	5-7PM	MWF	ARR AIRPORT	
00931	FLT	F7	8-10	TUTHS	ARR AIRPORT	
00932	FLT	F8	10-12	TUTHS	ARR AIRPORT	
00933	FLT	F9	1-3	TUTHS	ARR AIRPORT	

AVI 222 INSTRUMENT FLIGHT INSTRUCTOR.
PREREQUISITE: COMMERCIAL PILOT CERTIFICATE WITH INSTRUMENT RATING; FLIGHT INSTRUCTOR-AIRPLANE CERTIFICATE OR CONCURRENT ENROLLMENT IN AVI 220; AND CONSENT OF DIRECTOR.
1 HOUR.
NOTE: DEPARTMENTAL APPROVAL BY CHIEF OF PILOT TRAINING IS REQUIRED.
SPECIAL COURSE FEE REQUIRED.
NOTE: STUDENTS MUST BE AT AIRPORT ONE HOUR PRIOR TO CLASS TIMES LISTED BELOW.

00934	FLT	F1	8-10	MWF	ARR AIRPORT
00935	FLT	F2	10-12	MWF	ARR AIRPORT
00936	FLT	F3	1-3	MWF	ARR AIRPORT
00937	FLT	F4	3-5	MWF	ARR AIRPORT
00938	FLT	F6	5-7PM	MWF	ARR AIRPORT
00939	FLT	F7	8-10	TUTHS	ARR AIRPORT
00940	FLT	F8	10-12	TUTHS	ARR AIRPORT
00941	FLT	F9	1-3	TUTHS	ARR AIRPORT

AVI 222 CONTINUED

00942	FLT	F10	3-5	TUTHS	ARR AIRPORT

AVI 224 ALL-ATTITUDE ORIENTATION.
PREREQUISITE: AVI 101 AND 120 OR THE PRIVATE-PILOT CERTIFICATE; CONSENT OF DIRECTOR.
0 CREDIT.
NOTE: DEPARTMENTAL APPROVAL BY CHIEF OF PILOT TRAINING IS REQUIRED.
SPECIAL COURSE FEE REQUIRED.

00943	FLT	F1	8-10	MWF	ARR AIRPORT
00944	FLT	F2	10-12	MWF	ARR AIRPORT
00945	FLT	F3	1-3	MWF	ARR AIRPORT
00946	FLT	F4	3-5	MWF	ARR AIRPORT
00947	FLT	F5	5-7PM	MWF	ARR AIRPORT
00948	FLT	F7	8-10	TUTHS	ARR AIRPORT
00949	FLT	F8	10-12	TUTHS	ARR AIRPORT
00950	FLT	F9	1-3	TUTHS	ARR AIRPORT
00951	FLT	F10	3-5	TUTHS	ARR AIRPORT

AVI 250 PRACTICE TEACHING-AIRPLANE.
PREREQUISITE: AVI 220 AND FLIGHT INSTRUCTOR CERTIFICATE; JUNIOR STANDING; RECOMMENDATION FROM AVI 220 FLIGHT INSTRUCTOR; CONSENT OF DIRECTOR.
3 HOURS.
NOTE: DEPARTMENTAL APPROVAL BY CHIEF OF PILOT TRAINING IS REQUIRED.

00952	CONF	020	12	F	ARR AIRPORT	WEINBERG RICKY
	FLT	030	ARR			
	LECT	010	130-230	TUTH	252 M E BLDG	WEINBERG RICKY

AVI 258 HUMAN FACTORS IN HUMAN-MACHINE SYSTEMS.
Same As I E 240, PSYCH 258
PREREQUISITE: PSYCH 100, 103, OR 105; OR JUNIOR STANDING.
4 HOURS.
PRIORITY REGISTRATION IS GIVEN TO AVIATION, PSYCHOLOGY AND INDUSTRIAL ENGINEERING MAJORS THROUGH EARLY REGISTRATION.
FOR IE STUDENTS TO DROP THIS COURSE AFTER THE LAST DAY TO ADD THEY WILL NEED TO GO TO 154 MEB

00953	LAB	A1	9	TH	1001 M E LAB	
	LECT	A	4-530	TUTH	23 PSYCH BLD	KIRLIK, A
00954	LAB	A2	10	TH	1001 M E LAB	
	LECT	A	4-530	TUTH	23 PSYCH BLD	KIRLIK, A
00955	LAB	A3	1	TH	1001 M E LAB	
	LECT	A	4-530	TUTH	23 PSYCH BLD	KIRLIK, A

AVI 280 MULTIENGINE LAND.
PREREQUISITE: COMMERCIAL PILOT CERTIFICATE AND CONSENT OF DIRECTOR.
1 HOUR.
NOTE: DEPARTMENTAL APPROVAL BY CHIEF OF PILOT TRAINING IS REQUIRED.
SPECIAL COURSE FEE REQUIRED.

00956	FLT	F1	8-10	MWF	ARR AIRPORT
00957	FLT	F2	10-12	MWF	ARR AIRPORT
00958	FLT	F3	1-3	MWF	ARR AIRPORT
00959	FLT	F4	3-5	MWF	ARR AIRPORT
00960	FLT	F5	5-7PM	MWF	ARR AIRPORT
00961	FLT	F7	8-10	TUTHS	ARR AIRPORT
00962	FLT	F8	10-12	TUTHS	ARR AIRPORT
00963	FLT	F9	1-3	TUTHS	ARR AIRPORT
00964	FLT	F10	3-5	TUTHS	ARR AIRPORT
00965	FLT	F11	5-7PM	TUTHS	ARR AIRPORT

AVI 281 COCKPIT RESOURCE MANAGEMENT.
PREREQUISITE: MULTI-ENGINE INSTRUMENT RATING; JUNIOR STANDING.
3 HOURS.

00966	LECD	A	1030-1150	TUTH	252 M E BLDG	PHILLIPS
00967	FLT	F1	8-10	MWF	ARR AIRPORT	
00968	FLT	F2	10-12	MWF	ARR AIRPORT	
00969	FLT	F3	1-3	MWF	ARR AIRPORT	
00970	FLT	F4	3-5	MWF	ARR AIRPORT	
00971	FLT	F7	8-10	TUTHS	ARR AIRPORT	
00972	FLT	F9	1-3	TUTHS	ARR AIRPORT	

AVI 284 JET AIRCRAFT SYSTEMS AND OPERATIONS, I.
PREREQUISITE: AVI 184, 200, OR CONSENT OF INSTRUCTOR.
3 HOURS.

00973	LECD	A	1-230	MW	03 AIRPORT	GEIBEL

AVI 291 SPECIAL RATINGS AND/OR SPECIALIZED FLIGHT.
PREREQUISITE: PILOT CERTIFICATE AND CONSENT OF DIRECTOR.
0 CREDIT.
NOTE: DEPARTMENTAL APPROVAL BY CHIEF OF PILOT TRAINING IS REQUIRED.
SPECIAL COURSE FEE REQUIRED.

00974	FLT	FD	6-8	MWF	ARR AIRPORT
00975	FLT	F1	8-10	MWF	ARR AIRPORT
00976	FLT	F2	10-12	MWF	ARR AIRPORT
00977	FLT	F3	1-3	MWF	ARR AIRPORT
00978	FLT	F4	3-5	MWF	ARR AIRPORT
00979	FLT	F5	5-7PM	MWF	ARR AIRPORT
00980	FLT	F7	8-10	TUTHS	ARR AIRPORT
00981	FLT	F8	10-12	TUTHS	ARR AIRPORT
00982	FLT	F9	1-3	TUTHS	ARR AIRPORT
00983	FLT	F10	3-5	TUTHS	ARR AIRPORT

AVI 292 PROFESSIONAL MULTIENGINE INDOCTRINATION.
PREREQUISITE: AVI 211 OR EQUIVALENT AND CONSENT OF INSTRUCTOR.
3 HOURS.
SPECIAL COURSE FEE REQUIRED.

00984	LECD	A	8-930	TUTH	260 M E BLDG	SUPPOK
00985	FLT	F1	8-10	MWF	ARR AIRPORT	
00986	FLT	F2	10-12	MWF	ARR AIRPORT	
00987	FLT	F3	1-3	MWF	ARR AIRPORT	
00988	FLT	F4	3-5	MWF	ARR AIRPORT	
00989	FLT	F6	10-12	TUTHS	ARR AIRPORT	
00990	FLT	F9	1-3	TUTHS	ARR AIRPORT	

AVI 292 CONTINUED

00991 FLT F10 3-5 TUTHS ARR AIRPORT

AVI 293 TURBOPROP PILOT ORIENTATION.
PREREQUISITE: AVI 184, 280, 281, AND CONSENT OF DIRECTOR.
3 HOURS.
SPECIAL COURSE FEE REQUIRED.

00992	LECD	A	6-9PM	TU	03 AIRPORT	WOFFORD
00993	FLT	F1	8-10	MWF	ARR AIRPORT	
00994	FLT	F2	10-12	MWF	ARR AIRPORT	
00995	FLT	F3	1-3	MWF	ARR AIRPORT	
00996	FLT	F4	3-5	MWF	ARR AIRPORT	
00997	FLT	F7	8-10	TUTHS	ARR AIRPORT	
00998	FLT	F8	10-12	TUTHS	ARR AIRPORT	
00999	FLT	F9	1-3	TUTHS	ARR AIRPORT	
01000	FLT	F10	3-5	TUTHS	ARR AIRPORT	

AVI 302 BUS FROM CAMPUS TO AIRPORT.
NO CREDIT.
The Institute of Aviation bus makes regular trips between the Airport and the campus beginning on the first day of classes and continuing through the last day of final examinations. The bus leaves from the campus parking location west of the Materials Research Lab on Goodwin Avenue and makes regular stops on the way to the Airport at the corners of Sixth and Green, Sixth and Armory, and Fourth and Gregory Streets, and First Street and Gregory Drive. (See "AVI 303" for the bus schedule and route from the airport back to campus)

NOTE: On the first trip to the airport each morning the bus is routed via the Pennsylvania Ave. Residence Halls, leaving PAR at 7:20 am. The schedule is as follows:

01001	BUS	A1	730-8	MWF	ARR AIRPORT	
01002	BUS	A2	930-10	MWF	ARR AIRPORT	
01003	BUS	A3	1030-11	MWF	ARR AIRPORT	
01004	BUS	A4	1230-1	MWF	ARR AIRPORT	
01005	BUS	A5	230-3	MWF	ARR AIRPORT	
01006	BUS	A6	4-430	MWF	ARR AIRPORT	
01007	BUS	A7	730-8	TUTHS	ARR AIRPORT	
01008	BUS	A8	930-10	TUTHS	ARR AIRPORT	
01009	BUS	A9	1030-11	TUTHS	ARR AIRPORT	
01010	BUS	A10	1230-1	TUTHS	ARR AIRPORT	
01011	BUS	A11	230-3	TUTHS	ARR AIRPORT	
01012	BUS	A12	4-430	TUTHS	ARR AIRPORT	

AVI 303 BUS FROM AIRPORT TO CAMPUS.
NO CREDIT.
The Institute of Aviation bus makes regular trips between the Airport and the campus and back beginning on the first day of classes and continuing through the last day of final examinations. (See "AVI 302" for the schedule and route from campus to the airport).
The trip from the Airport back to the campus is via Gregory Drive to Fourth Street, to Pennsylvania Ave., to Dorner Dr., north to Gregory Dr., to Goodwin and to the parking space west of the Materials Research Lab on Goodwin.
The schedule is as follows:

01013	BUS	C1	830-9	MWF	ARR CAMPUS	
01014	BUS	C2	10-1030	MWF	ARR CAMPUS	
01015	BUS	C3	12-1230	MWF	ARR CAMPUS	
01016	BUS	C4	130-2	MWF	ARR CAMPUS	
01017	BUS	C5	3-330	MWF	ARR CAMPUS	
01018	BUS	C6	505-535PM	MWF	ARR CAMPUS	
01019	BUS	C7	830-9	TUTHS	ARR CAMPUS	
01020	BUS	C8	10-1030	TUTHS	ARR CAMPUS	
01021	BUS	C9	12-1230	TUTHS	ARR CAMPUS	
01022	BUS	C10	130-2	TUTHS	ARR CAMPUS	
01023	BUS	C11	3-330	TUTHS	ARR CAMPUS	
01024	BUS	C12	505-535PM	TUTHS	ARR CAMPUS	

AVI 347 HUMAN ERROR.
Same As PSYCH 347
PREREQUISITE: PSYCH 258 OR M E 240, OR CONSENT OF INSTRUCTOR.
3 OR 4 HOURS, OR 0.75 OR 1 UNIT.

01025	LECT	A	9-1030	MW	374 LINCOLN	RANTANEN

AVI 355 AVIATION ACCIDENT INVESTIGATION AND ANALYSIS.
PREREQUISITE: AVI 101 OR CONSENT OF INSTRUCTOR.
3 HOURS, OR 0.5 OR 1 UNIT.

01026	LECT	DW	1-215	TUTH	03 AIRPORT	WIEGMANN

AVI 356 HUMAN PERFORMANCE AND ENGINEERING PSYCHOLOGY.
Same As I E 346, PSYCH 356
PREREQUISITE: PSYCH 100 OR 103; OR CONSENT OF INSTRUCTOR.
3 HOURS, OR 1 UNIT.

01027	LECT	AV	2	MWF	142 PSYCH BLD	MORROW, D

AVI 395 AVIATION PSYCHOLOGY.
Same As PSYCH 395
PREREQUISITE: INTRODUCTORY PSYCHOLOGY. AN UPPER LEVEL COURSE IN HUMAN FACTORS (PSYCH 258 OR 356) IS RECOMMENDED BUT NOT REQUIRED. AVIATION EXPERIENCE IS USEFUL BUT NOT REQUIRED.
3 HOURS, OR 0.75 UNIT.

01028	LECD	A	330-450	MW	207 PSYCH BLD	WICKENS

AVI 397 SPECIAL TOPICS IN AVIATION.
PREREQUISITE: AVI 395 OR EQUIVALENT AND JUNIOR STANDING; OR CONSENT OF INSTRUCTOR.
*MAY BE REPEATED IN SUBSEQUENT SEMESTERS ONLY WHEN SEPARATE TOPICS ARE OFFERED TO A MAXIMUM OF 12 HOURS OR 3 UNITS.
2 TO 4 HOURS, OR 0.5 TO 1 UNIT.
SECTION DW: INTELLIGENT SYSTEMS FOR AVIATION
SECTION ER: HUMAN FACTORS IN AIR TRAFFIC CONTROL

01029	LECT	DW	830-1050	MW	203 TRANS BLD	WILKINS
01030	LECT	ER	9-1030	TUTH	03 AIRPORT	RANTANEN

BIOCHEMISTRY

DEPARTMENT OFFICE 419 ROGER ADAMS LAB, (217) 333-2013
STUDENT AFFAIRS OFFICE 420A ROGER ADAMS LAB, (217) 333-7149
COURSE COORDINATOR 419 ROGER ADAMS LAB, (217) 333-3964

BIOCH 199 UNDERGRADUATE OPEN SEMINAR.
*MAY BE REPEATED.
1 TO 5 HOURS.
For independent study registration in this course, students must contact the instructor who will supervise their work.
NOTE: Completion of a 199 Learning Agreement form in room 420A RAL is required prior to registration.

	CONF		ARR			Ind Study

BIOCH 292 SENIOR THESIS.
PREREQUISITE: BIOCH 352, 353, AND 355/356.
*STUDENTS MUST PRESENT A THESIS TO RECEIVE CREDIT IN THIS COURSE. (COUNTS FOR ADVANCED HOURS IN LAS.)
2 TO 6 HOURS.
For independent study registration in this course, students must contact the instructor who will supervise their work.

	CONF		ARR			Ind Study

BIOCH 320 MOLECULAR BIOPHYSICS.
Same As BIOPH 320
PREREQUISITE: BIOCH 352 OR CHEM 346, OR EQUIVALENT; OR CONSENT OF INSTRUCTOR.
3 HOURS, OR 0.75 UNIT.
FOR UNDERGRADUATE LEVEL STUDENTS ONLY. GRADUATE STUDENTS INTERESTED IN THIS COURSE MUST REGISTER FOR BIOPH 410ZZ (METHODS IN STRUCTURAL BIOLOGY) WHICH IS OFFERED CONCURRENTLY WITH BIOPH 320.

01178	LECD	A	930-11	TUTH	140 BURRILL	NAIR

BIOCH 346 PHYSICAL BIOCHEMISTRY.
Same As CHEM 346
PREREQUISITE: CHEM 340 OR 344, BIOCH 350 OR EQUIVALENT IS RECOMMENDED.
3 HOURS, OR 0.75 UNIT.

01179	DISC	A	ARR		ARR		
	LECT	A	11-1220	TUTH	116 R A L	GENNIS
		A				CROFTS

BIOCH 350 INTRODUCTORY BIOCHEMISTRY.
PREREQUISITE: CHEM 231 OR 236, OR EQUIVALENT.
*STUDENTS MAY NOT RECEIVE CREDIT FOR BOTH BIOCH 350 AND THE BIOCH 352-353 SEQUENCE.
3 HOURS, OR 0.75 UNIT.

01180	DISC	A	ARR		ARR		
	LECT	A	11-1220	TUTH	112 GREG HALL	MAT2

BIOCH 353 GENERAL BIOCHEMISTRY, II.
PREREQUISITE: BIOCH 352 OR CONSENT OF INSTRUCTOR.
*STUDENTS MAY NOT RECEIVE CREDIT FOR BOTH THE BIOCH 352-353 SEQUENCE AND BIOCH 350.
4 HOURS, OR 1 UNIT.

01181	DISC	A	ARR		ARR		
	LECT	A	9	MWF	112 CHEMANNEX	SHAPIRO
		A				CAMPANELLI

BIOCH 355 BIOCHEMISTRY LABORATORY.
PREREQUISITE: CHEM 231 OR 236, OR EQUIVALENT; CREDIT OR CONCURRENT REGISTRATION IN BIOCH 350, 352, OR 353, OR EQUIVALENT. QUANTITATIVE ANALYTICAL CHEMISTRY AND CREDIT OR CONCURRENT REGISTRATION IN A COURSE THAT INCLUDES NUCLEIC ACID BIOCHEMISTRY (I.E., BIOCH 350 OR 353) ARE RECOMMENDED. CONCURRENT REGISTRATION IN BIOCH 356 IS REQUIRED.
3 HOURS, OR 0.75 UNIT.
Some seats reserved for departmental authorization only. After 11/22/02 come to 420A Roger Adams Lab to sign up on REQUEST LIST.
NOTE: No adds or section changes allowed BEGINNING 1/21/03 without authorization from the course instructor.
NOTE: Priority registration in Section A is given to Biochemistry SENIORS THRU 11/12/02. Remaining seats open to all 11/13/02.
NOTE: Students enrolling in Section A must also enroll in Section A of BIOCH 356.

01182	LAB	A	2-5	MWF	218 NOYES LAB	MCNEIL

BIOCH 356 LECTURES ON BIOCHEMISTRY LABORATORY METHODS.
PREREQUISITE: CHEM 231 OR 236, OR EQUIVALENT; CREDIT OR CONCURRENT REGISTRATION IN BIOCH 350, 352, OR 353, OR EQUIVALENT. QUANTITATIVE ANALYTICAL CHEMISTRY AND CREDIT OR CONCURRENT REGISTRATION IN A COURSE THAT INCLUDES NUCLEIC ACID BIOCHEMISTRY (I.E., BIOCH 350 OR 353) ARE RECOMMENDED. CONCURRENT REGISTRATION IN BIOCH 355 IS REQUIRED.
3 HOURS, OR 0.75 UNIT.
Some seats reserved for departmental authorization only. After 11/22/02 come to 420A Roger Adams Lab to sign up on REQUEST LIST.
NOTE: No adds or section changes allowed BEGINNING 1/21/03 without authorization from the course instructor.
NOTE: Priority registration in Section A is given to Biochemistry SENIORS THRU 11/12/02. Remaining seats open to all 11/13/02.
NOTE: Students enrolling in Section A must also enroll in Section A of BIOCH 355.

01183	LECT	A	1	MWF	217 NOYES LAB	MCNEIL

BIOCH 360 BIOCHEMISTRY SENIOR SEMINAR.
PREREQUISITE: COMPLETION OF THE CAMPUS COMPOSITION I GENERAL EDUCATION REQUIREMENT; BIOCH 352 AND CONCURRENT REGISTRATION IN BIOCH 353 AND/OR BIOCH 355/356.
*GRADUATE STUDENTS MAY REGISTER, BUT PRIORITY WILL BE GIVEN TO

BIOCH 360 CONTINUED
UNDERGRADUATE STUDENTS.
•GEN ED: ACP
3 HOURS, OR 0.5 UNIT.

```
01164 DISC  A1   1020-1150   TH        401 R A L          MCNEIL
      LECT  A    1020-1150   TU        401 R A L
```

BIOCH 452 EXPERIMENTAL TECHNIQUES IN BIOCHEMISTRY.
PREREQUISITE: BIOCH 355/356.
•MAY BE REPEATED TO A MAXIMUM OF 1 1/2 UNITS.
0.25 TO 1 UNIT.
NOTE: Priority registration is given to Biochemistry majors UNTIL 11/22/02. Remaining seats open to all 11/23/02.
NOTE: No adds allowed BEGINNING 1/21/03 without authorization from the course instructor.
NOTE: Students must register for 1.00 Unit of credit.

```
01165 LAB   A      1-5       TH        216 NOYES LAB
            A      2-5       TU        216 NOYES LAB
      LECD  A      1         TU        216 NOYES LAB      SLIGAR
```

BIOCH 455 ANALYSIS OF BIOCHEMICAL LITERATURE.
PREREQUISITE: BIOCH 352, 353, AND 355/356; OR EQUIVALENT.
0.5 UNIT.
Biochemistry majors only.

```
01166 LECD  A      9         TH        401 R A L          GERLT
```

BIOCH 473 GENOMICS, PROTEOMICS, AND BIOINFORMATION.
Same As CHEM 473
PREREQUISITE: ONE YEAR OF UNDERGRADUATE ORGANIC CHEMISTRY AND ONE SEMESTER OF BIOCHEMISTRY, OR CONSENT OF INSTRUCTOR.
0.75 OR 1 UNIT.

```
01167 LECD  A      11-1220   TUTH      124 BURRILL        KELLEHER
```

BIOCH 490 INDIVIDUAL STUDY.
PREREQUISITE: CONSENT OF HEAD OF DEPARTMENT.
•MAY BE REPEATED.
0.25 TO 4 UNITS.
For independent study registration in this course, students must contact the instructor who will supervise their work.

```
      CONF        ARR                                   Ind Study
```

```
Section A: Estrogen Receptor Action:  From the Nucleus to the Plasma
Membrane  0.5 Unit  Meets with PHYSL 412, ANSCI 412, and V B 412
For registration in this course, contact the Department of Molecular
and Integrative Physiology, 524 Burrill Hall.
01168 DISC  A      10        W         501 BURRILL        SHAPIRO

Section B: Bioinformatics.  0.5 Unit, Meets with BIOPH 490B,
PHYSL 490B and ANSCI 492X.  This is a second 8-weeks section.
01169 LECD  B      3         MWF       166 WOHLERS        RODRIGUEZ-ZAS
```

BIOCH 494 ADVANCED TOPICS IN BIOCHEMISTRY.
PREREQUISITE: BIOCH 352 AND 353, AND (AT THE OPTION OF THE INSTRUCTOR) BIOCH 346; OR CONSENT OF INSTRUCTOR.
•MAY BE REPEATED. STUDENTS MAY REGISTER MORE THAN ONCE FOR THIS COURSE IN THE SAME TERM TO A MAXIMUM OF 1 UNIT.
0.5 UNIT.

```
Section A: Computer-aided Drug Design Based on Protein Structure-
function Relationship. Meets 1st 8 weeks only, Jan 21-Mar 14, 2003
01190 LECD  A      10-1150   W         176 BURRILL        HUANG Z

Section B: Current Issues in Neurosciences. Meets 2nd 8 weeks only,
Mar 17-May 7, 2003.  One additional class meeting to be arranged.
01191 LECD  B      10-1150   W         176 BURRILL        GLASER
```

BIOCH 495 BIOCHEMISTRY SEMINAR.
PREREQUISITE: GRADUATE STANDING AND BIOCH 353; OR CONSENT OF INSTRUCTOR.
•MAY BE REPEATED IN SUBSEQUENT SEMESTERS TO A MAXIMUM OF 3 UNITS.
0 OR 0.25 UNIT.
Registration limited to graduate students whose major is Biochemistry. Offered for S/U grading only.

```
01192 LECD  A      4-550     W         116 R A L
```

BIOCH 499 THESIS RESEARCH.
0 TO 4 UNITS.
For independent study registration in this course, students should contact the departmental Student Affairs Office.

```
      CONF        ARR                                   Ind Study
```

BIOENGINEERING

PROGRAM OFFICE 53 EVERITT LABORATORY
OFFICE HOURS AND PHONE 8:30AM-5:00PM, (217) 333-1867

BIOENGINEERING COURSES ARE ALSO LISTED WITH DEPARTMENTS IN SEVERAL COLLEGES. FOR INFORMATION ON THE BIOENGINEERING CURRICULA AND RELATED COURSES, CONTACT THE BIOENGINEERING OFFICE.

BIOEN 120 INTRODUCTION TO BIOENGINEERING.
1 HOUR.

```
01193 LECT  U      4         TH        166 EVERITT
```

BIOEN 270 INDIVIDUAL STUDY.
PREREQUISITE: CONSENT OF INSTRUCTOR.
0 TO 4 HOURS.
For independent study registration in this course, students should contact the instructor who will supervise their work and the Bioengineering Office for an independent study form.

Section MJD: PROJECT SEARCH, SCIENCE EDUCATION AND RESEARCH FOR CHILDREN. Students will work two hours per week in classroom or in

BIOEN 270 CONTINUED
after-school settings to engage children in hands-on science activities. An additional two hours are devoted to developing hands-on activities and materials. Day, time and room will be announced at a later date. Contact Bioen Office for call number.

```
      CONF        ARR                                   Ind Study
```

BIOEN 370 SPECIAL TOPICS IN BIOENGINEERING.
PREREQUISITE: CONSENT OF INSTRUCTOR.
•MAY BE REPEATED AS TOPIC VARIES.
0 TO 4 HOURS, OR 0 TO 1 UNIT.

Section RF PHYSIOLOGY OF ELECTRICAL INJURY. Prerequisites: a course in human physiology and a course that covers basic electric circuits, or consent of instructor. 3 hours or 0.75 unit.

Section GJP MUSCULOSKELETAL BIOMECHANICS. Prerequisite: Phycs 101 & 102 or Phycs 111 & 112 or equivalent. 3 hours or 0.75 unit. Meets with G E 393 MHM.

```
01194 LECT  RF     5-750PM   W         241 EVERITT
01195 LECD  GJP    4-515     MW        2251 VM & S B
```

BIOEN 375 MODELING OF BIO-SYSTEMS.
Same As ECE 375
PREREQUISITE: G E 222, M E 265, OR ECE 210; OR CONSENT OF INSTRUCTOR.
3 OR 4 HOURS, OR 0.75 OR 1 UNIT.

```
01196 DISC  G      3         MWF       169 EVERITT
```

BIOEN 498 INDIVIDUAL STUDY.
PREREQUISITE: CONSENT OF INSTRUCTOR.
0.25 TO 2 UNITS.
For independent study registration in this course, students should contact the instructor who will supervise their work and the Bioengineering Office.

```
      CONF        ARR                                   Ind Study
```

BIOLOGY

DEPARTMENT OFFICE 286 MORRILL HALL
DEPARTMENT PHONE (217) 333-3044, 8:30-12 AND 1-5PM

BIOL 100 BIOLOGICAL SCIENCES.
Same As IB 100
•CREDIT IS NOT GIVEN FOR BOTH BIOL 100 AND 101.
•GEN ED: LS
3 HOURS.
SECTION E: APPROVED FOR TRANSITION STUDENTS ONLY.

```
01197 LECT         11        TUTH      THEAT LINCOLN
01198 DISC  B      10        TU        402 NAT HIST
01199 DISC  C      12        TU        402 NAT HIST
01200 DISC  D      1         TU        402 NAT HIST
01201 DISC  E      2         TUTH      402 NAT HIST
01202 DISC  F      3         TU        402 NAT HIST
01203 DISC  G      9         W         402 NAT HIST
01204 DISC  H      10        W         402 NAT HIST
01205 DISC  I      11        W         402 NAT HIST
01206 DISC  J      12        W         402 NAT HIST
01207 DISC  K      1         W         402 NAT HIST
01208 DISC  L      2         W         402 NAT HIST
01209 DISC  M      3         W         402 NAT HIST
01210 DISC  N1     9         TH        402 NAT HIST
01211 DISC  O      10        TH        402 NAT HIST
01212 DISC  P      12        TH        402 NAT HIST
01213 DISC  Q      1         TH        402 NAT HIST
01214 DISC  R      3         TH        402 NAT HIST
01215 DISC  S      10        F         402 NAT HIST
01216 DISC  T      11        F         402 NAT HIST
01217 DISC  U      12        F         402 NAT HIST
```

BIOL 101 BIOLOGICAL SCIENCES.
Same As IB 101
•CREDIT IS NOT GIVEN FOR BOTH BIOL 101 and 100.
•GEN ED: LS
4 HOURS.
SECTION B IS FOR MAJORS IN ELEMENTARY AND EARLY CHILDHOOD EDUCATION (20-3536 AND 20-30).

```
01218 LECT         11        TUTH      THEAT LINCOLN
01219 LAB   A      12-250    TU        304 NAT HIST
01220 LAB   B      2-550     TU        304 NAT HIST
01221 LAB   D      12-250    W         304 NAT HIST
01222 LAB   E      2-550     W         304 NAT HIST
01223 LAB   G      12-250    TH        304 NAT HIST
01224 LAB   H      2-550     TH        304 NAT HIST
```

BIOL 105 INSECTS AND PEOPLE.
Same As ENTOM 105, IB 109
•OPTIONAL TWO-HOUR LABORATORY FOR 1 HOUR OF ADDITIONAL CREDIT.
•GEN ED: LS
3 OR 4 HOURS.

```
SECTION 1: LECTURE ONLY - 3 HOURS CREDIT.
SECTION 2: LECTURE AND LAB - 4 HOURS CREDIT.
SECTION 83: HONORS. FOR CHANCELLOR'S SCHOLARS; OTHERS MAY ENROLL
WITH CONSENT OF INSTRUCTOR AND DIRECTOR OF THE CAMPUS HONORS PROGRAM
INCLUDES LECTURE, LAB AND DISCUSSION SECTION - 4 HOURS CREDIT.
SECTION 4: FIRST YEAR DISCOVERY PROGRAM. PRIORITY REGISTRATION GIVEN
TO FRESHMEN. FOR COURSE DESCRIPTIONS AND INSTRUCTIONS FOR
REGISTERING IN THIS SECTION, SEE THE FRONT PORTION OF THE TIMETABLE.
INCLUDES LECTURE, LAB AND DISCUSSION SECTION - 4 HOURS CREDIT.
01225 LECT  1      11        MWF       228 NAT HIST       BERENBAUM

01226 LAB   2B     2-320     W         408 NAT HIST
      LECT  2      11        MWF       226 NAT HIST       BERENBAUM
01227 LAB   2BB    330-450   W         408 NAT HIST
      LECT  2      11        MWF       228 NAT HIST       BERENBAUM
```

BIOL 105 CONTINUED

01228	DISC	83C	2	F	407 MORRILL		
	LAB	83D	330-450	W	408 NAT HIST		
	LECT	83	11	MWF	228 NAT HIST		BERENBAUM
01229	DISC	83C	2	F	407 MORRILL		
	LAB	83E	2-320	W	408 NAT HIST		
	LECT	83	11	MWF	228 NAT HIST		BERENBAUM
01230	DISC	4C	1	F	407 MORRILL		
	LAB	4BB	330-450	W	408 NAT HIST		
	LECT	4	11	MWF	228 NAT HIST		BERENBAUM
01231	DISC	4C	1	F	407 MORRILL		
	LAB	4B	2-320	W	408 NAT HIST		
	LECT	4	11	MWF	228 NAT HIST		BERENBAUM

BIOL 122 MOLECULAR AND CELLULAR BIOLOGY.
PREREQUISITE: BIOL 121 OR CONSENT BY DIRECTOR OF BIOLOGY PROGRAMS; AND CREDIT FOR OR CONCURRENT REGISTRATION IN CHEM 231.
*CREDIT IS NOT GIVEN FOR BOTH BIOL 122 AND 250.
*GEN ED: LS
5 HOURS.
EXAMINATIONS WILL BE HELD ON THE FOLLOWING THURSDAY EVENINGS FROM 7-9PM: FEBRUARY 13, MARCH 6, APRIL 10.

PRIORITY REGISTRATION IN BIOL 122 WILL BE GIVEN TO STUDENTS IN THE FOLLOWING CURRICULA IN COLLEGE 32: 16-- AND 14-- 04,05,09,12,25,29,30,51,52,3270.

LECTURES BEGIN ON WEDNESDAY, JANUARY 22, 2003.
LABS BEGIN ON MONDAY, JANUARY 27, 2003.
DISCS BEGIN ON TUESDAY, JANUARY 28, 2003.

01232	LECT	1	12	MWF	100 NOYES LAB	
01232	DISC	A	8	TU	423 NAT HIST	
	LAB	A	2-5	M	243A DAVENPORT	
01234	DISC	B	2	TU	423 NAT HIST	
	LAB	B	8-11	TU	243A DAVENPORT	
01235	DISC	C	4	TU	423 NAT HIST	
	LAB	C	11-2	TU	243A DAVENPORT	
01236	DISC	D	6	W	423 NAT HIST	
	LAB	D	2-5	TU	243A DAVENPORT	
01237	DISC	E	2	W	423 NAT HIST	
	LAB	E	9-12	W	243A DAVENPORT	
01238	DISC	F	9	TH	423 NAT HIST	
	LAB	F	2-5	W	243A DAVENPORT	
01239	DISC	G	2	TH	423 NAT HIST	
	LAB	G	8-11	TH	243A DAVENPORT	
01240	DISC	H	8	F	423 NAT HIST	
	LAB	H	11-2	TH	243A DAVENPORT	
01241	DISC	I	10	F	423 NAT HIST	
	LAB	I	2-5	TH	243A DAVENPORT	
01242	DISC	J	3	F	423 NAT HIST	
	LAB	J	9-12	F	243A DAVENPORT	

BIOL 231 BIOLOGY OF REPRODUCTION.
Same As ANSCI 231, IB 231
PREREQUISITE: SOPHOMORE STANDING; BIOL 104 OR ONE INTRODUCTORY LEVEL BIOLOGY COURSE.
*GEN ED: LS
4 HOURS.

01243	LAB	A	10-1150	M	67 A S L	MILLER
		A				KESLER
	LECT	1	9	MWF	150 A S L	KESLER
		1				MILLER
01244	LAB	B	1-250	M	67 A S L	MILLER
		B				KESLER
	LECT	1	9	MWF	150 A S L	KESLER
		1				MILLER
01245	LAB	C	3-450	M	67 A S L	MILLER
		C				KESLER
	LECT	1	9	MWF	150 A S L	KESLER
		1				MILLER
01246	LAB	D	10-1150	TU	67 A S L	MILLER
		D				KESLER
	LECT	1	9	MWF	150 A S L	KESLER
		1				MILLER
01247	LAB	E	1-250	TU	67 A S L	MILLER
		E				KESLER
	LECT	1	9	MWF	150 A S L	KESLER
		1				MILLER
01248	LAB	F	3-450	TU	67 A S L	MILLER
		F				KESLER
	LECT	1	9	MWF	150 A S L	KESLER
		1				MILLER

BIOL 251 THE ORGANISM.
Same As IB 251
PREREQUISITE: BIOL 250; GOOD STANDING IN THE HONORS BIOLOGY PROGRAM; AND CONSENT OF THE HONORS BIOLOGY COMMITTEE.
*CREDIT IS NOT GIVEN FOR BOTH BIOL 251 AND BIOL 121.
5 HOURS.
ENROLLMENT RESTRICTED TO STUDENTS IN HONORS BIOLOGY PROGRAM.

01249	LAB	5	1-450	TH	338 NAT HIST	
	LECT	5	10	MWF	140 BURRILL	

BIOL 252 POPULATION BIOLOGY.
Same As IB 252
PREREQUISITE: BIOL 251; STATISTICS; GOOD STANDING IN THE HONORS BIOLOGY PROGRAM; CONSENT OF THE HONORS BIOLOGY COMMITTEE. (COUNTS FOR ADVANCED HOURS IN LAS.)
4 HOURS.
ENROLLMENT RESTRICTED TO STUDENTS IN HONORS BIOLOGY PROGRAM.

01250	LAB	6	2-350	W	338 NAT HIST	
	LECT	6	10	MWF	138 BURRILL	

BIOL 339 TROPICAL ECOLOGY.
Same As IB 346

BIOL 339 CONTINUED
PREREQUISITE: EEE 212 OR IB 341; OR CONSENT OF INSTRUCTOR.
*OFFERED IN ALTERNATE YEARS.
3 HOURS, OR 0.75 UNIT.

01251	LECT	1	5	MWF	408 NAT HIST	

BIOL 346 ANIMAL BEHAVIOR.
Same As ANSCI 346, ANTH 346, EEE 346, IB 329
PREREQUISITE: BIOL 122 OR EQUIVALENT, OR CONSENT OF INSTRUCTOR.
3 HOURS, OR 0.75 UNIT.

01252	LECT	C	3	MWF	100 GREG HALL	

BIOL 356 PRINCIPLES OF LABORATORY ANIMAL SCIENCE, II.
Same As ANSCI 356, V C M 356
PREREQUISITE: VP 346 OR EQUIVALENT, OR CONSENT OF INSTRUCTOR.
1 HOUR, OR 0.25 UNIT.

01253	LECT	U	2	TH	2258 VM B S B	PEPER RANDALL

BIOL 369 SPATIAL ECOSYSTEM MODELING.
Same As GEOG 369, IB 392, NRES 369
PREREQUISITE: GEOG 368 OR CONSENT OF INSTRUCTOR.
3 HOURS, OR 1 UNIT.

01254	LABO	A	1-330	TU	1140 FOR LANG	HANNON

BIOL 390 SPECIAL COURSES.
Same As IB 396
PREREQUISITE: CONSENT OF INSTRUCTOR.
*MAY BE REPEATED IN THE SAME OR SUBSEQUENT SEMESTERS TO A MAXIMUM OF 5 HOURS OR 1 UNIT AS TOPICS VARY. APPROVED FOR BOTH LETTER AND S/U GRADING.
1 TO 5 HOURS, OR 0.25 TO 1 UNIT.
SECTION TLP: PALEOBOTANY. To provide a geological perspective of plant life of the past, its origins, evolution and paleoecology on a global scale. Prerequisites: Plbio 100 or Biol 121, and Geol 101 or 107, or consent of instructor.
3 hours or 3/4 unit.

01255	LAB	TLP	8-11	F	306 NAT HIST	PHILLIPS
	LECT	TLP	9	TUTH	306 NAT HIST	PHILLIPS

BIOL 418 CONCEPTS AND TOPICS IN IMMUNOLOGY.
Same As VP 418
PREREQUISITE: CONSENT OF INSTRUCTOR; MCBIO 327 AND CSB 308 ARE RECOMMENDED.
0.5 UNIT.

01256	LECD	A	ARR			HANN
		A				CREELEY ELIZABE

BIOL 491 DESIGN AND ANALYSIS OF BIOMEDICAL EXPERIMENTS.
Same As IB 491, VP 491
PREREQUISITE: CPSC 340, OR BIOL 371, OR BIOL, CHLTH, NUTRS OR VP 391, OR CONSENT OF INSTRUCTOR.
1 UNIT.

01257	DISC	B	4-5	W	2508 VM B S B	WEIGEL, R
		B				BRADY
	LAB	C	5-7PM	W	2281 VM B S B	
	LECT	A	4-5	TUTH	2506 VM B S B	

BIOL 499 THESIS RESEARCH.
0 TO 4 UNITS.
FOR INDEPENDENT STUDY REGISTRATION IN THIS COURSE, STUDENTS SHOULD CONTACT THE DEPARTMENT OFFICE.

	CONF		ARR			Ind Study

BIOPHYSICS

PROGRAM OFFICE 156 DAVENPORT HALL
PROGRAM PHONE (217) 333-1630, 8:30-12:30 and 1-4:30pm

BIOPH 290 READING AND INDIVIDUAL TOPICS.
PREREQUISITE: CONSENT OF INSTRUCTOR.
*MAY BE REPEATED TO A MAXIMUM OF 10 HOURS. MAJORS IN ANY SCHOOL OF LIFE SCIENCES OPTION MAY COUNT TOWARD GRADUATION NO MORE THAN A COMBINED MAXIMUM OF 10 HOURS OF 290, 292, AND 294 CREDIT OFFERED BY: BIOPH; CSB; MCBIO; PHYSL; AND PLBIO. THESE HOURS WILL NOT BE COUNTED AS ADVANCED HOURS IN THE OPTION.
1 TO 5 HOURS.
FOR INDEPENDENT STUDY REGISTRATION IN THIS COURSE, STUDENTS MUST CONTACT THE PROGRAM OFFICE, 156 DAVENPORT HALL.

	CONF		ARR			Ind Study

BIOPH 320 MOLECULAR BIOPHYSICS.
Same As BIOCH 320
PREREQUISITE: BIOCH 352 OR CHEM 346, OR EQUIVALENT; OR CONSENT OF INSTRUCTOR.
3 HOURS, OR 0.75 UNIT.
FOR UNDERGRADUATE LEVEL STUDENTS ONLY. GRADUATE STUDENTS INTERESTED IN THIS COURSE MUST REGISTER FOR BIOPH 410ZZ (METHODS IN STRUCTURAL BIOLOGY) WHICH IS OFFERED CONCURRENTLY WITH BIOPH 320.

01258	LECD	A	930-11	TUTH	140 BURRILL	NAIR

BIOPH 332 PHOTOSYNTHESIS.
Same As CPSC 389, IB 321, PLBIO 332
PREREQUISITE: PLBIO 330; BIOCH 350; BIOPH 301 OR EQUIVALENT; OR CONSENT OF INSTRUCTOR.
3 HOURS, OR 0.75 UNIT.

COURSE WILL BE HELD IN B124 CLSL. FOR UNDERGRADUATE LEVEL STUDENTS ONLY. GRADUATE STUDENTS INTERESTED IN THIS COURSE MUST ENROLL FOR BIOPH 490 P (PHOTOSYNTHESIS: CHALLENGES IN THE 21ST CENTURY) WHICH IS OFFERED CONCURRENTLY WITH BIOPH 332.

01259	LECT	A	10-1120	MW	ARR	WRAIGHT
		A				LONG

BIOPH 404 PHYSIOLOGICAL MEASUREMENTS.
Same As PHYSL 404
PREREQUISITE: CONSENT OF INSTRUCTOR.
*MAY BE REPEATED TO A MAXIMUM OF 1 1/2 UNITS.
0.25 TO 1 UNIT.

```
01260 LAB    TJA  ARR
01261 LAB    PMB  ARR
01262 LAB    MJC  ARR
01263 LAB    ALC  ARR
01264 LAB    HSO  ARR
01265 LAB    ASF  ARR
01266 LAB    MUC  ARR
01267 LAB    RHG  ARR
01268 LAB    SIH  ARR
01269 LAB    EGJ  ARR
01270 LAB    BSK  ARR
01271 LAB    BWK  ARR
01272 LAB    KEK  ARR
01273 LAB    YUL  ARR
01274 LAB    ESM  ARR
01275 LAB    AMN  ARR
01276 LAB    MEN  ARR
01277 LAB    VDR  ARR
01278 LAB    ODS  ARR
```

BIOPH 410 SPECIAL TOPICS IN BIOPHYSICS.
PREREQUISITE: CONSENT OF INSTRUCTOR.
0.25 TO 1 UNIT.
FOR INDEPENDENT STUDY REGISTRATION IN THIS COURSE, STUDENTS MUST CONTACT THE PROGRAM OFFICE, 156 DAVENPORT HALL.

SECTION ZZ: METHODS IN STRUCTURAL BIOLOGY. 1 UNIT.
LITERATURE SECTION HELD IN C120 CLSL. STUDENTS MUST ALSO ATTEND LECTURES OFFERED UNDER BIOPH/BIOCH 320, 9:30-11 TUTH, IN 140 BURRILL HALL. THIS SECTION IS FOR GRADUATE STUDENTS ONLY.

```
      CONF        ARR                                          Ind Study
01279 CONF  22    4-S      TU        ARR
```

BIOPH 411 SEMINAR.
PREREQUISITE: ENROLLMENT IN THE BIOPHYSICS PROGRAM OR CONSENT OF INSTRUCTOR.
0.25 OR 0.5 UNIT.
SECTION A: DEPARTMENT SEMINAR. STUDENTS CHOOSE BIOPHYSICALLY-RELATED SEMINARS TO ATTEND EACH WEEK. 1/4 UNIT..

THIS COURSE IS GRADED S/U ONLY.

```
01280 CONF  A     ARR
```

BIOPH 490 INDIVIDUAL TOPICS.
PREREQUISITE: CONSENT OF THE DEPARTMENT.
0.5 TO 2.5 UNITS.
FOR INDEPENDENT STUDY REGISTRATION IN THIS COURSE, STUDENTS SHOULD CONTACT THE PROGRAM OFFICE, 156 DAVENPORT HALL.

SECTION B: BIOINFORMATICS .50 UNIT.
MEETS WITH BIOCH 490B, PHYSL 490B, & ANSCI 492X. MEETS SECOND EIGHT WEEKS. ENROLLMENT FOR THIS SECTION IS LIMITED, SO YOU SHOULD REGISTER EARLY.

SECTION M: BIOPHYSICS OF MEMBRANE PROTEINS .50 UNIT
HELD 1ST 8 WEEKS OF SEMESTER. COURSE WILL BE TAUGHT BY EMAD TAJKHORSHID, FROM THE THEORETICAL BIOPHYSICS GROUP.

SECTION P: PHOTOSYNTHESIS: CHALLENGES FOR THE 21ST CENTURY. 1 UNIT.
COURSE HELD IN B124 CLSL. LECTURES OFFERED CURRENTLY WITH BIOPH 332. THIS SECTION IS FOR GRADUATE STUDENTS ONLY.

1. BIOELECTRICITY--HELMAN, JAKOBSSON, AND SLIGAR.
2. BIOENERGETICS--CROFTS, DAWSON, HELMAN, MARTINEZ, SLIGAR, AND WRAIGHT.
3. CELLULAR BIOPHYSICS--BELMONT, BEST, CLEGG, COX, GLASER, HELMAN, AND Z HUANG.
4. DYNAMICS OF MACROMOLECULES--CLEGG, GENNIS, GLASER, GRATTON, GRUEBELE, HA, Z HUANG, LECKBAND, NAIR, OLOFIELD, Z SCHULTEN, SELVIN, AND ZUKOSKI.
5. FLUORESCENCE SPECTROSCOPY--CLEGG, GENNIS, GLASER, GRATTON, GRUEBELE, HA, Z HUANG, MANTULIN, AND SELVIN.
6. KINETICS--CLEGG, CROFTS, GERLT, GLASER, GRUEBELE, HELMAN, JAKOBSSON, K SCHULTEN, AND SLIGAR.
7. COMPUTATIONAL BIOPHYSICS--ANASTASIO, Z HUANG, JAKOBSSON, MARTINEZ, NAIR, NELSON, OLOFIELD, OLSEN, K SCHULTEN, AND Z SCHULTEN.
8. MEMBRANE BIOPHYSICS--CLEGG, CROFTS, GENNIS, GILLETTE, GLASER, HA, HELMAN, Z HUANG, JAKOBSSON, LECKBAND, OLOFIELD, SELVIN, AND WRAIGHT.
9. MOLECULAR BIOPHYSICS--BELMONT, CLEGG, CROFTS, GERLT, GLASER, GRATTON, GRUEBELE, HA, Z HUANG, LECKBAND, MARTINEZ, NAIR, OLOFIELD, OLSEN, K SCHULTEN, Z SCHULTEN, SLIGAR, WRAIGHT, ZHAO, AND ZUKOSKI.
10. MUSCLE BIOPHYSICS--BEST, DAWSON, AND SELVIN.
11. PHOTOSYNTHESIS--CROFTS AND WRAIGHT.
12. PROTEIN-LIPID INTERACTIONS--CLEGG, CROFTS, GENNIS, GLASER, OLOFIELD, AND WRAIGHT.
13. RADIATION BIOPHYSICS AND ONCOLOGY--OUCOFF, Z HUANG, AND MARTINEZ.
14. SENESCENCE--OUCOFF.
15. VISION--ANASTASIO, COX, AND MARTINEZ.
16. MACROMOLECULAR STRUCTURE--BELMONT, CLEGG, CROFTS, GERLT, GLASER, GRATTON, H HUANG, Z HUANG, LU, NAIR, OLOFIELD, OLSEN, K SCHULETN, SELVIN, SLIGAR, AND ZUKOSKI.
17. CEREBRAL ENERGY METABOLISM--DAWSON.

BIOPH 490 CONTINUED
18. MAGNETIC RESONANCE--DAWSON, Z HUANG AND LIANG.
19. COMPLEX SYSTEMS--ANASTASIO COX FENG, GRUEBELE, NELSON K SCHULTEN, AND Z SCHULTEN.
20. COMPUTATIONAL NEUROBIOLOGY--ANASTASIO, COX, FENG, NAIR, AND NELSON.
21. QUANTUM BIOLOGY--MARTINEZ.
22. STATISTICAL MECHANICS OF GENOMES--OLSEN AND Z SCHULTEN.
23. HISTORY OF BIOPHYSICAL RESEARCH--GOVINDJEE.
24. CHEMICAL ORIGIN OF LIFE--LAUTERBUR.

```
      CONF        ARR                                          Ind Study
01281 LECT  B     3          MWF       166 WOHLERS            RODRIGUEZ-ZAS
01282 LECT  M     3          WF        166 WOHLERS
01283 LECO  P     10-1120    MW        ARR                    WRAIGHT
            P                                                 LONG
```

BIOPH 499 THESIS RESEARCH.
0 TO 4 UNITS.
FOR INDEPENDENT STUDY REGISTRATION IN THIS COURSE, STUDENTS MUST CONTACT THE PROGRAM OFFICE, 156 DAVENPORT HALL.

```
      CONF        ARR                                          Ind Study
```

BULGARIAN

SLAVIC LANGUAGES AND LITERATURES
DEPARTMENT OFFICE 3092 FOR LANG

BULG 382 READINGS IN BULGARIAN LITERATURE.
PREREQUISITE: BULG 381 OR CONSENT OF INSTRUCTOR.
3 HOURS, OR 0.75 OR 1 UNIT.

```
01284 CONF  B     ARR              3150 FOR LANG          Ivanova
```

BUSINESS

DEPARTMENT OFFICE 214 DAVID KINLEY HALL
DEPARTMENT PHONE (217) 333-2740

BUS 299 INTERNATIONAL BUSINESS STUDY IN ABSENTIA.
PREREQUISITE: ONE SEMESTER IN RESIDENCE AT UIUC, GOOD ACADEMIC STANDING, COMPLETION OF AT LEAST 45 SEMESTER HOURS TOWARD THE BACHELOR'S DEGREE, AND PRIOR APPROVAL OF COURSE WORK BY THE COLLEGE OF COMMERCE AND BUSINESS ADMINISTRATION OFFICE OF UNDERGRADUATE AFFAIRS.
*MAY BE REPEATED TO A MAXIMUM OF 18 HOURS PER SEMESTER AND 36 HOURS TOTAL.
0 TO 18 HOURS.

```
01285 CONF  A     ARR                                          Johnson, Larry
```

BUSINESS ADMINISTRATION

DEPARTMENT OFFICE 350 WOHLERS HALL
DEPARTMENT PHONE (217) 333-4240

B ADM 199 UNDERGRADUATE OPEN SEMINAR.
*MAY BE REPEATED.
1 TO 5 HOURS.
NOTE: PETITION REQUIRED FOR SECTION A.
FOR INDEPENDENT STUDY REGISTRATION IN THIS COURSE, STUDENTS SHOULD CONTACT THE DEPARTMENT OFFICE.

```
      CONF        ARR                                          Ind Study
```

B ADM 200 THE LEGAL ENVIRONMENT OF BUSINESS.
PREREQUISITE: JUNIOR STANDING.
3 HOURS.
PRIORITY REGISTRATION FOR THIS COURSE WILL BE GIVEN TO STUDENTS IN THE COLLEGE OF COMMERCE AND BUSINESS ADMINISTRATION AND OTHERS WHOSE CURRICULA REQUIRE IT. LIMIT TO THOSE WHOSE CURRICULA REQUIRE OR RECOMMEND THE COURSE UNTIL 01/27/03.

```
01031 LECO  JK    3-550      TU        328 ARMORY
01032 LECT  1     11-1220    TUTH      141 WOHLERS
```

B ADM 202 PRINCIPLES OF MARKETING.
PREREQUISITE: ECON 172 OR EQUIVALENT.
*CREDIT IS NOT GIVEN FOR BOTH B ADM 202 AND 272.
3 HOURS.
PRIORITY REGISTRATION FOR THIS COURSE WILL BE GIVEN TO STUDENTS IN THE COLLEGE OF COMMERCE AND BUSINESS ADMINISTRATION AND OTHERS WHOSE CURRICULA REQUIRE IT.
LIMIT TO THOSE WHOSE CURRICULA REQUIRE OR RECOMMEND THE COURSE UNTIL 01/27/03. JUNIOR STANDING

```
01033 LECT  1     830-950    TUTH      FOELL AUDITOR
```

B ADM 210 MANAGEMENT AND ORGANIZATIONAL BEHAVIOR.
PREREQUISITE: JUNIOR STANDING.
3 HOURS.
PRIORITY REGISTRATION FOR THIS COURSE WILL BE GIVEN TO STUDENTS IN THE COLLEGE OF COMMERCE AND BUSINESS ADMINISTRATION AND OTHERS WHOSE CURRICULA REQUIRE IT.
LIMIT TO THOSE WHOSE CURRICULA REQUIRE OR RECOMMEND THE COURSE UNTIL 01/27/03.

```
01034 LECT  1     430-550    MW        THEAT LINCOLN
```

B ADM 212 PRINCIPLES OF RETAILING.
PREREQUISITE: B ADM 202.
3 HOURS.
PRIORITY REGISTRATION FOR THIS COURSE WILL BE GIVEN TO STUDENTS MAJORING IN BUSINESS ADMINISTRATION.
RESTRICTED TO STUDENTS WHOSE MAJORS/CONCENTRATIONS REQUIRE THE COURSE UNTIL 01/27/03.

```
01035 LECO  B     10-1120    TUTH      123 D K H
```

B ADM 253 NEW PRODUCT DEVELOPMENT.
Same As T&M 212

B ADM 253 CONTINUED
3 HOURS.
Registration restricted to students in the Technology and Management Program.

01036	LECD	TM1	3-420	TUTH	30 WOHLERS

B ADM 254 INTEGRATED PROJECT.
Same As T&M 222
PREREQUISITE: B ADM 253 255.
*MAY BE REPEATED TO A MAXIMUM OF 4 HOURS IN SAME SEMESTER ONLY.
2 HOURS.
Registration restricted to students in the Technology and Management Program. Students must register for both sections TMD and TME.

01037	LABD	TMD	3-450	TUTH	252 M E BLDG
01038	LABD	TME	ARR		

B ADM 274 OPERATIONS RESEARCH.
PREREQUISITE: ECON 173 OR CONSENT OF INSTRUCTOR.
3 HOURS.
B ADM 274 MAY BE TAKEN CONCURRENTLY WITH B ADM 210; AND B ADM 274 SHOULD BE TAKEN NO LATER THAN SECOND SEMESTER OF THE JUNIOR YEAR.
PRIORITY REGISTRATION FOR THIS COURSE WILL BE GIVEN TO STUDENTS MAJORING IN BUSINESS ADMINISTRATION.
ALL SEATS RESERVED FOR THOSE WHOSE CURRICULA REQUIRE THE COURSE UNTIL 01/27/03.

01039	LECD	A	130-250	TUTH	431 ARMORY
01040	LECD	D	1130-1250	MW	130 WOHLERS
01041	LECD	F	1-220	MW	130 WOHLERS
01042	LECD	C	830-950	TUTH	226 WOHLERS
01043	LECD	H	830-950	MW	115 D K H
PEND	LECD	B	10-1130	MW	115 D K H

B ADM 294 SENIOR RESEARCH.
PREREQUISITE: A CUMULATIVE GRADE-POINT AVERAGE OR 3.0, OR HONORS IN THE JUNIOR YEAR, OR CONSENT OF INSTRUCTOR. SENIOR STANDING.
2 TO 4 HOURS.
FOR INDEPENDENT STUDY REGISTRATION IN THIS COURSE, STUDENTS SHOULD CONTACT THE DEPARTMENT OFFICE.

	CONF		ARR		Ind Study

B ADM 295 SENIOR RESEARCH.
PREREQUISITE: CUMULATIVE GRADE-POINT AVERAGE OF 3.0 OR HONORS IN THE JUNIOR YEAR; SENIOR STANDING.
1 TO 4 HOURS.
Section B: Senior Seminar in Industrial Distribution
FOR INDEPENDENT STUDY REGISTRATION IN THIS COURSE, STUDENTS SHOULD CONTACT THE DEPARTMENT OFFICE.
SECTION MX: E-COMMERCE APPLICATIONS AND WEB-BASED SYSTEMS
SECTION LLH: INTRODUCTION TO ENTREPRENEURSHIP. Prerequisite: None. 1 hour credit. (Meets with G E 293 LLH)
SECTION RH: TRANSPORTATION AND SUPPLY CHAIN MANAGEMENT
SECTION EB: E-BUSINESS MANAGEMENT - UNDERGRADS ONLY

	CONF		ARR		Ind Study
01045	LECD	B	6-9PM	TU	226 WOHLERS
01046	LECD	MX	1-220	MW	431 ARMORY
01047	LECD	LLH	12	TU	112 TRANS BLD
01048	LECD	RH	4-550	MW	115 D K H
01049	LECD	EB	1-220	TUTH	322 D K H

B ADM 303 PRINCIPLES OF BUSINESS LAW.
PREREQUISITE: B ADM 200 OR CONSENT OF INSTRUCTOR.
4 HOURS, OR 1 UNIT.
PRIORITY REGISTRATION FOR THIS COURSE GIVEN TO ACCOUNTING MAJORS AND OTHER STUDENTS PLANNING ON TAKING THE CPA EXAMINATION.
LIMIT TO ACCOUNTANCY STUDENTS UNTIL 01/27/03.

01050	LECD	A	11-1250	MWF	141 WOHLERS

B ADM 315 ENTERPRISE PROCESS INTEGRATION AND DYNAMICS.
PREREQUISITE: B ADM 314.
3 HOURS, OR 0.75 UNIT.

01051	LECD	A	3-550	TH	226 WOHLERS

B ADM 320 MARKETING RESEARCH.
PREREQUISITE: B ADM 202 AND ECON 172.
3 HOURS, OR 0.5 UNIT.
PRIORITY REGISTRATION FOR THIS COURSE WILL BE GIVEN TO STUDENTS MAJORING IN BUSINESS ADMINISTRATION.
ALL SEATS RESERVED FOR THOSE WHOSE CURRICULA REQUIRE THE COURSE UNTIL 01/27/03.

01052	LECD	B	10-1120	MW	328 ARMORY
01053	LECD	C	830-950	MW	328 ARMORY

B ADM 321 INDIVIDUAL BEHAVIOR IN ORGANIZATIONS.
PREREQUISITE: B ADM 210, GRADUATE STANDING, OR CONSENT OF INSTRUCTOR.
3 HOURS, OR 0.75 UNIT.
PRIORITY REGISTRATION FOR THIS COURSE WILL BE GIVEN TO STUDENTS MAJORING IN BUSINESS ADMINISTRATION.
ALL SPACES RESERVED FOR THOSE WHOSE CURRICULA REQUIRE THE COURSE UNTIL 01/27/03.

01054	LECD	C	1-220	MW	430 ARMORY
PEND	LECD	D	830-1120	TU	130 WOHLERS
01055	LECD	A	830-1120	TH	130 WOHLERS

B ADM 323 ORGANIZATIONAL DESIGN AND ENVIRONMENT.
PREREQUISITE: B ADM 210.
3 HOURS, OR 0.5 TO 1 UNIT.
PRIORITY REGISTRATION FOR THIS COURSE WILL BE GIVEN TO STUDENTS MAJORING IN BUSINESS ADMINISTRATION.
ALL SPACES RESERVED FOR THOSE WHOSE CURRICULA REQUIRE THE COURSE

B ADM 323 CONTINUED
UNTIL 01/27/03.

01057	LECD	A	1-220	TUTH	123 D K H
01058	LECD	B	230-350	TUTH	123 D K H

B ADM 337 MARKETING COMMUNICATIONS.
PREREQUISITE: B ADM 202.
3 HOURS, OR 0.75 UNIT.
PRIORITY REGISTRATION FOR THIS COURSE WILL BE GIVEN TO STUDENTS MAJORING IN BUSINESS ADMINISTRATION.
ALL SEATS RESERVED FOR THOSE WHOSE CURRICULA REQUIRE THE COURSE UNTIL 01/27/03.

01059	LECD	A	830-950	TUTH	431 ARMORY
01060	LECD	B	10-1120	TUTH	431 ARMORY

B ADM 338 STRATEGIC MARKETING IN FOOD AND AGRIBUSINESS.
Same As ACE 331
PREREQUISITE: ACE 231, B ADM 202, OR ACE 222; OR CONSENT OR INSTRUCTOR.
3 HOURS, OR 0.75 UNIT.

01061	LECD	E	1-250	MW	112 TRANS BLD	WESTGREN

B ADM 344 BUYER BEHAVIOR.
PREREQUISITE: B ADM 320.
3 HOURS, OR 0.5 UNIT.
PRIORITY REGISTRATION FOR THIS COURSE WILL BE GIVEN TO STUDENTS MAJORING IN BUSINESS ADMINISTRATION.
ALL SEATS RESERVED FOR THOSE WHOSE CURRICULA REQUIRE THE COURSE UNTIL 01/27/03.

01062	LECD	A	1-220	MW	119 D K H
01063	LECD	B	1130-1250	MW	119 D K H

B ADM 345 SMALL BUSINESS CONSULTING.
PREREQUISITE: JUNIOR STANDING IN THE COLLEGE OF COMMERCE AND BUSINESS ADMINISTRATION OR ADMISSION TO THE MASTER OF BUSINESS ADMINISTRATION PROGRAM; OR CONSENT OF INSTRUCTOR.
4 HOURS, OR 1 UNIT.

01064	LECD	A	6-850PM	TH	226 WOHLERS

B ADM 346 ENTREPRENEURSHIP: SMALL BUSINESS FORMATION.
PREREQUISITE: CONSENT OF INSTRUCTOR.
4 HOURS, OR 1 UNIT.
SECTION A: RESTRICTED TO SENIORS AND GRADUATE STUDENTS
SECTION B: RESTRICTED TO UNDERGRADUATE STUDENTS ONLY

01065	LECD	A	12-120	TUTH	431 ARMORY
PEND	LECD	B	130-250	MW	115 D K H

B ADM 347 LEGAL STRATEGIES FOR THE ENTREPRENEURIAL FIRM.
4 HOURS, OR 1 UNIT.

01067	LECD		3-550	W	138 WOHLERS

B ADM 351 PERSONNEL ADMINISTRATION.
PREREQUISITE: B ADM 323, AND ECON 173 AND 240.
*CREDIT IS NOT GIVEN FOR B ADM 351 AND PSYCH 245.
3 HOURS, OR 0.5 TO 1 UNIT.
PRIORITY REGISTRATION FOR THIS COURSE WILL BE GIVEN TO STUDENTS MAJORING IN BUSINESS ADMINISTRATION.
LIMIT TO JUNIORS AND SENIORS UNTIL 01/27/03.

01068	LECD	A	3-420	TUTH	125 D K H

B ADM 360 MARKETING TO BUSINESS AND GOVERNMENT
PREREQUISITE: B ADM 202.
3 HOURS, OR 0.5 UNIT.

01069	LECD	A	1-350	M	122 D K H

B ADM 369 LOGISTICS MANAGEMENT.
PREREQUISITE: B ADM 343 OR 360. SENIOR STANDING.
3 HOURS, OR 0.75 UNIT.
Limited to Industrial Distribution Management and MBA students in Operations Management track only.

01070	LECD		230-520	TU	226 WOHLERS

B ADM 370 INTERNATIONAL MARKETING.
PREREQUISITE: B ADM 344; CONSENT OF INSTRUCTOR.
3 HOURS, OR 0.5 UNIT.

01071	LECD	A	3-550	M	226 WOHLERS

B ADM 382 INTRODUCTION TO INTERNATIONAL BUSINESS.
PREREQUISITE: B ADM 202 OR 210, OR EQUIVALENT; ECON 101 OR 102.
3 HOURS, OR 0.5 UNIT.

01072	LECD	A	3-420	MW	430 ARMORY

B ADM 384 INTERNATIONAL MANAGEMENT.
PREREQUISITE: B ADM 202 OR 210, OR EQUIVALENT; SENIOR STANDING.
3 HOURS, OR 1 UNIT.

B ADM 389 BUSINESS POLICY.
PREREQUISITE: SENIOR STANDING IN THE COLLEGE OF COMMERCE AND BUSINESS ADMINISTRATION.
3 HOURS, OR 0.5 UNIT.
PRIORITY REGISTRATION FOR THIS COURSE WILL BE GIVEN TO SENIORS IN THE COLLEGE OF COMMERCE AND BUSINESS ADMINISTRATION.
COURSE RESTRICTED TO SENIORS IN CBA.

01073	LECD	A	830-950	TUTH	430 ARMORY
01074	LECD	B	1-220	TUTH	432 ARMORY
PEND	LECD	C	830-950	MW	432 ARMORY
01076	LECD	E	1030-1150	TUTH	430 ARMORY
01077	LECD	G	130-250	MW	432 ARMORY
01078	LECD	I	10-1120	MW	432 ARMORY
01079	LECD	L	3-420	TUTH	119 D K H
01080	LECD	M	1130-1250	TUTH	119 D K H
01081	LECD	O	830-950	MW	130 WOHLERS
01082	LECD	Q	1-220	TUTH	119 D K H

B ADM 389 CONTINUED

01083 LECD P 1130-1250 TUTH 123 D K H
01084 LECD R 10-1120 MW 130 WOHLERS

B ADM 391 INTRODUCTION TO MANAGEMENT INFORMATION SYSTEMS.
Same As ACCY 332
PREREQUISITE: C S 105 OR EQUIVALENT, OR CONSENT OF INSTRUCTOR.
3 HOURS, OR 0.5 TO 1 UNIT.
Restricted to undergraduate students in accountancy and business administration MIS and graduate students in accountancy, business administration and MBA Nov. 4 - Dec. 1.
Computer science majors may enroll Dec. 2.

01085 LECD A 2-320 TUTH 108 LINCOLN
01088 LECD B 330-450 TUTH 108 LINCOLN

B ADM 392 INFORMATION ORGANIZATION FOR MANAGEMENT INFORMATION SYSTEMS.
Same As ACCY 333
PREREQUISITE: ACCY 332 OR CONSENT OF INSTRUCTOR.
3 HOURS, OR 0.5 TO 1 UNIT.
ONLY B. ADM. AND ACCOUNTANCY MAJORS AND MBAS MAY ENROLL UNTIL 1/27/03.

PEND LECD A 10-1250 W 226 WOHLERS
01088 LECD B 2-550 TU 130 WOHLERS
01089 LECD C 12-250 W 207 PSYCH BLD

B ADM 393 MANAGEMENT INFORMATION SYSTEM DEVELOPMENT.
Same As ACCY 334
PREREQUISITE: ACCY 332 OR B ADM 392, OR CONSENT OF INSTRUCTOR.
3 HOURS, OR 0.5 TO 1 UNIT.
ONLY B. ADM. AND ACCOUNTANCY MAJORS MAY ENROLL UNTIL 1/27/03.
THIS COURSE MAY BE TAKEN BY UNDERGRADUATE STUDENTS ONLY FOR THE SPRING 2002 SEMESTER

01090 LECD A 10-1250 M 226 WOHLERS
PEND LECD B 1-220 MW 137 ARMORY

B ADM 394 MANAGEMENT INFORMATION AND CONTROL SYSTEMS.
Same As ACCY 335
PREREQUISITE: B ADM 393 OR CONSENT OF DEPARTMENT.
3 HOURS, OR 0.5 TO 1 UNIT.
Restricted to undergraduate students in accountancy and business administration MIS, and graduate students in accountancy, business administration and MBA Nov. 4 - Dec. 1.
Computer science majors may enroll Dec. 2.

01092 LECD A 1130-1250 TUTH 2 EDUCATION

B ADM 395 DECISION SUPPORT SYSTEMS.
PREREQUISITE: B ADM 392.
3 HOURS, OR 0.75 OR 1 UNIT.

01093 LECD A 1-220 TUTH 130 WOHLERS

B ADM 397 MANAGEMENT OF DATA COMMUNICATIONS.
3 HOURS, OR 0.75 UNIT.

01094 LECD A 1130-1250 TUTH 226 WOHLERS

B ADM 404 PHILOSOPHY OF SCIENCE AND BUSINESS ADMINISTRATION.
PREREQUISITE: PH.D. STANDING IN BUSINESS ADMINISTRATION OR CONSENT OF INSTRUCTOR.
0.5 UNIT.
COURSE MEETS JANUARY 14, 2002 THROUGH MARCH 8, 2002.

01095 LECD A 3-550 M 120 WOHLERS

B ADM 405 STATISTICAL ANALYSIS WITH BUSINESS APPLICATIONS.
PREREQUISITE: PH.D. STANDING IN BUSINESS ADMINISTRATION OR CONSENT OF INSTRUCTOR.
*MAY BE REPEATED IN SEPARATE SEMESTERS TO A MAXIMUM OF 2 UNITS.
*STUDENTS MAY TAKE EACH SECTION (A AND B) ONCE FOR CREDIT TOWARDS DEGREE REQUIREMENTS.
1 UNIT.

01095 LECD A 10-1150 MW 120 WOHLERS

B ADM 412 ORGANIZATION AND ITS ENVIRONMENT.
PREREQUISITE: B ADM 409.
1 UNIT.

01097 LECD A 3-550 TH 120 WOHLERS

B ADM 414 HUMAN RESOURCES MANAGEMENT AND STRATEGY.
Same As L I R 465
PREREQUISITE: ONE PRIOR COURSE FROM THE ORGANIZATION BEHAVIOR AND PERSONNEL MANAGEMENT DISTRIBUTION SUBJECT AREA LIST (IN THE AM DEGREE REQUIREMENTS FOR THE GRADUATE DEGREE IN L I R).
1 UNIT.

01098 LECD 001 2-450 TH 35 L I R CHADWICK

B ADM 420 MARKETING MANAGEMENT.
1 UNIT.
SECTION X: RESTRICTED TO EXECUTIVE MBA STUDENTS ONLY.

01099 LECD X ARR

B ADM 421 MARKETING STRATEGY.
1 UNIT.

01100 LECD A 10-1120 TUTH 115 D K H

B ADM 422 MARKETING MODELS.
PREREQUISITE: FIRST YEAR OF THE MBA PROGRAM OR EQUIVALENT.
1 UNIT.

01101 LECD A 2-550 M 130 WOHLERS

B ADM 424 PRICING STRATEGY AND TACTICS.
PREREQUISITE: FIRST YEAR OF THE MBA PROGRAM OR EQUIVALENT.
1 UNIT.

B ADM 424 CONTINUED

01102 LECD A 1-250 MW 225 WOHLERS

B ADM 425 NEW PRODUCT DEVELOPMENT.
PREREQUISITE: B ADM 420 OR FIRST YEAR OF MBA PROGRAM OR EQUIVALENT.
1 UNIT.

01103 LECD A 3-6 TH 130 WOHLERS

B ADM 428 PROMOTIONAL STRATEGY.
PREREQUISITE: B ADM 420 OR FIRST YEAR OF MBA PROGRAM OR EQUIVALENT.
1 UNIT.

01104 LECD A 1-220 TUTH 226 WOHLERS

B ADM 431 SURVEY METHODS IN MARKETING RESEARCH.
Same As SOC 474
PREREQUISITE: ECON 171 OR EQUIVALENT.
1 UNIT.

01105 LECD A 1-350 TU 120 WOHLERS

B ADM 438 RESEARCH SEMINAR IN CONSUMER BEHAVIOR.
PREREQUISITE: PH.D. STANDING IN BUSINESS ADMINISTRATION OR CONSENT OF INSTRUCTOR.
1 UNIT.

01106 LECD A 10-1250 W 138 WOHLERS

B ADM 444 STRATEGIC MANAGEMENT FOR COMPETITIVE ADVANTAGE.
PREREQUISITE: B ADM 409, 420, AND 467, FIN 451, OR EQUIVALENT.
*CREDIT IS NOT GIVEN FOR BOTH B ADM 444 AND 389.
1 UNIT.
SECTION IM: RESTRICTED TO MSBA-IM STUDENTS ONLY.

01107 LECD IM 830-950 TUTH 133 ARMORY

SECTION X: RESTRICTED TO EXECUTIVE MBA STUDENTS ONLY
01108 LECD X ARR

B ADM 453 ETHICAL DILEMMAS IN BUSINESS.
PREREQUISITE: FIRST YEAR OF THE MBA PROGRAM OR EQUIVALENT.
1 UNIT.

01109 LECD A 12-250 M 138 WOHLERS

B ADM 455 ENTERPRISE INFORMATION MANAGEMENT.
PREREQUISITE: GRADUATE STUDENT STANDING.
*STUDENTS MAY NOT RECEIVE CREDIT FOR BOTH THIS COURSE AND B ADM 392 OR ACCY 333.
1 UNIT.

01110 LECD A 6-850PM TU 130 WOHLERS

B ADM 456 DECISION SUPPORT AND KNOWLEDGE MANAGEMENT.
PREREQUISITE: B ADM 455 OR CONSENT OF INSTRUCTOR.
*STUDENTS MAY NOT RECEIVE CREDIT FOR BOTH THIS COURSE AND B ADM 395.
1 UNIT.

01111 LECD A 1130-1250 TUTH 130 WOHLERS

B ADM 465 DESIGN AND MANAGEMENT OF SERVICE SYSTEMS.
PREREQUISITE: FIRST YEAR OF MBA PROGRAM.
1 UNIT.

01112 LECD NP 830-550 MTH 431 ARMORY

B ADM 466 SUPPLY CHAIN MANAGEMENT.
PREREQUISITE: FIRST YEAR OF MBA PROGRAM OR EQUIVALENT.
1 UNIT.

01113 LECD A 3-550 W 226 WOHLERS

B ADM 467 PROCESS MANAGEMENT.
PREREQUISITE: FIRST YEAR OF THE MBA PROGRAM OR EQUIVALENT.
1 UNIT.
SECTION IM: RESTRICTED TO MSBA FOR INTL MGRS ONLY.
SECTION X: RESTRICTED TO EXECUTIVE MBA STUDENTS ONLY.

01114 LECD IM 10-1250 TH 133 ARMORY
01115 LECD X ARR
01116 LECD IM2 ARR ARR

B ADM 473 THE QUANTITATIVE ANALYSIS OF DECISIONS.
1 UNIT.
SECTION X: EXECUTIVE MBA.

01117 LECD X ARR

B ADM 478 STOCHASTIC MODELS IN MANAGEMENT SCIENCE.
PREREQUISITE: MATH 361 OR STAT 310, OR EQUIVALENT.
1 UNIT.

01118 LECD A 10-1120 TUTH 120 WOHLERS

B ADM 482 INTERNATIONAL BUSINESS OPERATIONS, I.
PREREQUISITE: COMPLETION OF THE FIRST YEAR OF THE MBA PROGRAM.
1 UNIT.

01119 LECD IM 10-1250 TU 432 ARMORY
01120 LECD A 3-550 TU 428 ARMORY

B ADM 490 SEMINAR IN BUSINESS ADMINISTRATION.
0 TO 1 UNIT.
FOR INDEPENDENT STUDY REGISTRATION IN THIS COURSE, STUDENTS SHOULD CONTACT THE DEPARTMENT OFFICE.
SECTION D: OB PROSEMINAR (Ph.D. students only)
SECTION H: OIS PROSEMINAR (Ph.D. students only)
SECTION O: MSBA-IM SEMINAR (MSBA-INT'L MANAGERS ONLY)
SECTION W: PROSEMINAR IN MARKETING (Ph.D. students only)
SECTION BW: FOOD AND BRAND LAB WORKSHOP (.5 UNITS)
SECTION DK: VALUATION OF REAL OPTIONS
SECTION GO: DESIGNING HIGH INVOLVEMENT WORKPLACES

B ADM 490 CONTINUED
SECTION IA: INTERNATIONAL ACCOUNTANCY SEMINAR (ONLY IA STUDENTS)
SECTION IF: MANAGERIAL COMMUNICATIONS (RESTRICTED TO IF STUDENTS)
SECTION IM2: MANAGERIAL COMMUNICATIONS (RESTRICTED TO MSBA FOR INTERNATIONAL MANAGERS)
SECTION IM3: INTERNATIONAL BUSINESS-MSBA STUDENTS ONLY (.5 UNITS)
(Meets January 21 2003 - March 14 2003)
Section IM4: LEGAL ENVIRONMENT-MSBA STUDENTS ONLY (.5 UNITS)
(Meets March 17 2003 - May 7 2003)
SECTION LO: MANAGING GROUPS, INTERPERSONAL PROCESSES AND TECHNOLOGY
SECTION MX: E-COMMERCE APPLICATIONS AND WEB-BASED SYSTEMS
SECTION RH: TRANSPORTATION AND SUPPLY CHAIN MANAGEMENT
SECTION TB: MANAGEMENT OF DATA COMMUNICATIONS AND THE INTERNET INFRASTRUCTURE
SECTION STR: PROSEMINAR IN STRATEGY (Ph.D. ONLY; .5 unit; S/U)
SECTION X: EXECUTIVE MBA STUDENTS ONLY
SECTION X1: EXECUTIVE MBA STUDENTS ONLY

	CONF		ARR			Ind Study
01121	LECO	STR	3-5	F	120 WOHLERS	
01122	LECO	IA	ARR			
01123	LECO	OK	3-550	W	130 WOHLERS	
01124	LECO	TB	10-1120	TUTH	226 WOHLERS	
01125	LECO	BW	4-550	W	120 WOHLERS	
01126	LECO	IF	1130-1250	MW	145 ARMORY	
01127	LECO	MX	6-730PM	MW	431 ARMORY	
01128	LECO	IM2	3-420	TUTH	145 ARMORY	
01129	LECO	GO	3-550	TU	223 D K H	
01130	LECO	LO	1-350	TH	138 WOHLERS	
01131	LECO	RH	4-550	MW	115 D K H	
01132	LECO	IM3	10-1120	MW	393 BEVIER	
01133	LECO	IM4	10-1120	MW	393 BEVIER	
01134	LECO	D	10-12	F	130 WOHLERS	
01135	LECO	H	130-320	F	226 WOHLERS	
01136	LECO	D	9-12	F	226 WOHLERS	
01137	LECO	W	1-250	F	130 WOHLERS	
01138	LECO	X1	ARR			
01139	LECO	X	ARR			

B ADM 491 PROSEMINAR IN BUSINESS ADMINISTRATION.
PREREQUISITE: GRADUATE STANDING AND CONSENT OF INSTRUCTOR.
•APPROVED FOR S/U GRADING.
0 TO 1 UNIT.
FOR INDEPENDENT STUDY REGISTRATION IN THIS COURSE, STUDENTS SHOULD CONTACT THE DEPARTMENT OFFICE.

CONF	ARR	Ind Study

B ADM 493 RESEARCH IN SPECIAL FIELDS.
0.25 TO 2 UNITS.
FOR INDEPENDENT STUDY REGISTRATION IN THIS COURSE, STUDENTS SHOULD CONTACT THE DEPARTMENT OFFICE.

CONF	ARR	Ind Study

B ADM 494 INDEPENDENT STUDY AND RESEARCH.
0.5 OR 1 UNIT.
FOR INDEPENDENT STUDY REGISTRATION IN THIS COURSE, STUDENTS SHOULD CONTACT THE DEPARTMENT OFFICE.

CONF	ARR	Ind Study

B ADM 499 DISSERTATION RESEARCH.
0 TO 4 UNITS.
FOR INDEPENDENT STUDY REGISTRATION IN THIS COURSE, STUDENTS SHOULD CONTACT THE DEPARTMENT OFFICE.

CONF	ARR	Ind Study

BUSINESS AND TECHNICAL WRITING

DEPARTMENT OFFICE 294 ENGLISH BUILDING
DEPARTMENT PHONE (217) 333-1006

(SEE THE DEPARTMENT OF ENGLISH)

B&T W 250 PRINCIPLES OF BUSINESS WRITING.
PREREQUISITE: JUNIOR STANDING AND COMPLETION OF COMPOSITION I REQUIREMENT.
•CREDIT IS NOT GIVEN FOR BOTH B&T W 250 AND EITHER B&T W 253, 261, OR 263.
•GEN ED: ACP
3 HOURS.
ENROLLMENT IS CLOSED AND NO SECTION CHANGES WILL BE ALLOWED AFTER JANUARY 29.

01140	LECO	A1	8	MWF	148 ENGLISH	
01141	LECO	A2	8	MWF	150 ENGLISH	
01142	LECO	B1	9	MWF	150 ENGLISH	
01143	LECO	B2	9	MWF	217 GREG HALL	
01144	LECO	C1	10	MWF	217 GREG HALL	
01145	LECO	C2	10	MWF	1 ILL HALL	
01146	LECO	D1	11	MWF	148 ENGLISH	
01147	LECO	D2	11	MWF	217 GREG HALL	
01148	LECO	X1	12	MWF	1 ILL HALL	
01149	LECO	X2	12	MWF	2 ILL HALL	
01150	LECO	X3	12	MWF	162 LINCOLN	
01151	LECO	E1	1	MWF	150 ENGLISH	
01152	LECO	E2	1	MWF	217 GREG HALL	
01153	LECO	F1	2	MWF	150 ENGLISH	
01154	LECO	F2	2	MWF	1 ILL HALL	
01155	LECO	G	3-415	MW	217 GREG HALL	
01156	LECO	L1	6-915	TUTH	149 ENGLISH	
01157	LECO	L2	8-915	TUTH	150 ENGLISH	
01158	LECO	M1	930-1045	TUTH	1 ILL HALL	
01159	LECO	M2	930-1045	TUTH	7 ILL HALL	
01160	LECO	P1	11-1215	TUTH	327 GREG HALL	
01161	LECO	P2	11-1215	TUTH	148 HENRY BLD	

B&T W 250 CONTINUED

01162	LECO	Q1	1230-145	TUTH	217 GREG HALL	
01163	LECO	Q2	1230-145	TUTH	1 ILL HALL	
01164	LECO	S	2-315	TUTH	137 HENRY BLD	

B&T W 261 TECHNICAL AND SCIENTIFIC COMMUNICATION.
PREREQUISITE: JUNIOR STANDING AND COMPLETION OF COMPOSITION I REQUIREMENT.
•CREDIT IS NOT GIVEN FOR BOTH B&T W 261 AND EITHER B&T W 250, 253, OR 263.
•GEN ED: ACP
3 HOURS.
ENROLLMENT IS CLOSED AND NO SECTION CHANGES WILL BE ALLOWED AFTER JANUARY 29.

01165	LECO	B	9	MWF	7 ILL HALL	
01166	LECO	X	12	MWF	303 ENGLISH	
01167	LECO	M	930-1045	TUTH	156 ENGLISH	
01168	LECO	S	2-315	TUTH	7 ILL HALL	

B&T W 263 WRITING IN THE DISCIPLINES AND THE PROFESSIONS.
PREREQUISITE: JUNIOR STANDING AND COMPLETION OF COMPOSITION I REQUIREMENT.
•CREDIT IS NOT GIVEN FOR B&T W 263 AND EITHER B&T W 250, 253, OR 261.
•GEN ED: ACP
3 HOURS.
SECTION G: WRITING IN THE PUBLIC INTEREST
SECTION S: INTRODUCTION TO LEGAL WRITING

01169	LECO	G	3-415	MW	149 ENGLISH	Carin Sychterz
01170	LECO	S	2-315	TUTH	149 ENGLISH	O Kim-Prieto

B&T W 271 PERSUASIVE WRITING.
Same As ADV 288
PREREQUISITE: COMPLETION OF THE CAMPUS RHETORIC REQUIREMENT AND SOPHOMORE STANDING.
3 HOURS.
ENROLLMENT IS CLOSED AND NO SECTION CHANGES WILL BE ALLOWED AFTER JANUARY 29.

01171	LECO	B	9	MWF	156 ENGLISH	
01172	LECO	D	11	MWF	156 ENGLISH	
01173	LECO	L	8-915	TUTH	137 HENRY BLD	
01174	LECO	M	930-1045	TUTH	137 HENRY BLD	

B&T W 275 ADVANCED BUSINESS AND PROFESSIONAL COMMUNICATION.
PREREQUSITE: B&T W 253, 261, OR 263.
3 HOURS.
SECTION P: WEB DESIGN AND THEORY

01175	LECO	P	11-1215	TUTH	1 ILL HALL	Janine Solberg

B&T W 277 ADVANCED TECHNICAL AND SCIENTIFIC COMMUNICATION.
PREREQUISITE: B&T W 253, 261, OR 263.
3 HOURS.
SECTION Q: SCIENCE JOURNALISM

01176	LECO	Q	1230-145	TUTH	7 ILL HALL	William Hechler

B&T W 290 INDIVIDUAL STUDY.
PREREQUISITE: CONSENT OF INSTRUCTOR.
•MAY BE REPEATED TO A MAXIMUM OF 6 HOURS.
0 TO 3 HOURS.
FOR INDEPENDENT STUDY REGISTRATION IN THIS COURSE, STUDENTS SHOULD CONTACT THE UNDERGRADUATE STUDIES OFFICE, 294 ENGLISH BUILDING.

CONF	ARR	Ind Study

B&T W 302 DESCRIPTIVE ENGLISH GRAMMAR.
Same As ENGL 302
3 HOURS, OR 1 UNIT.
ENROLLMENT OPEN ONLY TO ENGLISH/RHETORIC/ENGLISH EDUCATION MAJORS THROUGH 11/12. BEGINNING 11/13 ANY REMAINING SEATS OPEN TO INTERESTED STUDENTS.

01177	LECO	Q	11	MWF	115 ENGLISH	

CAMPUS HONORS PROGRAM

DEPARTMENT OFFICE 1205 W. OREGON, URBANA
DEPARTMENT PHONE (217) 244-0922

CHP 295 INTERDISCIPLINARY HONORS SEMINAR.
PREREQUISITE: JUNIOR STANDING IN THE CAMPUS HONORS PROGRAM.
•MAY BE REPEATED TO A MAXIMUM OF 6 HOURS. (COUNTS FOR ADVANCED HOURS IN LAS).
3 HOURS.
SECTION &B, &C For Chancellor's Scholars: Others may enroll with consent of instructor and Director of the Campus Honors Program
&B: Natural Light and the Exploration of Architectural Space
&C: History of Mathematics, Physics, and Astronomy

02122	CONF	&B	3-420	MW	212 1205W ORE	BOUBEKRI
02123	CONF	&C	1-340	F	212 1205W ORE	PALMORE

CHP 296 INTERDISCIPLINARY SEMINAR (ADVANCED COMPOSITION).
PREREQUISITE: JUNIOR STANDING IN OR PERMISSION OF THE CAMPUS HONORS PROGRAM. COMPLETION OF CAMPUS COMPOSITION I GENERAL EDUCATION REQUIREMENT.
•MAY BE REPEATED IN SEPARATE SEMESTERS TO A MAXIMUM OF 6 HOURS. (COUNTS FOR ADVANCED HOURS IN LAS).
•GEN ED: ACP
3 HOURS.
Section &A for Chancellor's Scholars: Others may enroll with consent of instructor and Director of the Campus Honors Program
&A: Arts, Experience, and Knowledge

02124	LECO	&A	9-12	TU	4G EDUCATION	BRESLER L

CATALAN

DEPARTMENT OFFICE 4080 FOREIGN LANGUAGES BUILDING
DEPARTMENT PHONE (217) 333-3390

CATAL 291 INTENSIVE CATALAN LANGUAGE.
PREREQUISITE: BASIC READING KNOWLEDGE OF ANOTHER ROMANCE LANGUAGE IS HELPFUL BUT NOT ABSOLUTELY NECESSARY.
3 HOURS.

01848 LECD	A	ARR	

CATAL 302 STUDIES IN CATALAN LITERATURE.
PREREQUISITE: CATAL 291 OR EQUIVALENT.
•MAY BE REPEATED AS TOPICS VARY TO A MAXIMUM OF 6 HOURS OR 1 1/2 UNITS.
3 HOURS, OR 0.75 UNIT.

01647 LECD	A	ARR	

CELL AND STRUCTURAL BIOLOGY

DEPARTMENT OFFICE B107 CHEMICAL AND LIFE SCIENCES LABORATORY
TELEPHONE (217) 333-6118
OFFICE HOURS 8:30-12 AND 1-5

CSB 216 MOLECULAR GENETICS OF ANIMAL CELLS.
PREREQUISITE: BIOL 122 OR CONSENT OF INSTRUCTOR.
•CREDIT IS NOT GIVEN FOR BOTH CSB 216 AND CSB 300 AND/OR 301.
(COUNTS FOR ADVANCED HOURS IN LAS.)
3 HOURS.

02260 LECT	1	10	MWF	10688 ENGR HALL	

CSB 234 FUNCTIONAL HUMAN ANATOMY.
PREREQUISITE: BIOL 122 OR PHYSL 103; OR CONSENT OF INSTRUCTOR.
(COUNTS FOR ADVANCED HOURS IN LAS.)
5 HOURS.
STUDENTS MUST ENROLL FOR ONE LECTURE AND ONE LABORATORY SECTION.
STUDENTS ENROLLING IN LAB A MUST ENROLL IN LECT 1.

02281 LECT	1	8	MWF	124 BURRILL	
02282 LECT	2	10	MWF	124 BURRILL	
02283 LAB	A	9-1050	MW	413 BURRILL	
02284 LAB	B	11-1250	MW	413 BURRILL	
02285 LAB	C	1-250	MW	413 BURRILL	
02286 LAB	D	3-450	MW	413 BURRILL	
02287 LAB	E	5-650PM	MW	413 BURRILL	
02288 LAB	F	7-850PM	MW	413 BURRILL	
02289 LAB	G	9-1050	TUTH	413 BURRILL	
02290 LAB	H	11-1250	TUTH	413 BURRILL	
02291 LAB	I	1-250	TUTH	413 BURRILL	
02292 LAB	J	3-450	TUTH	413 BURRILL	
02293 LAB	K	5-650PM	TUTH	413 BURRILL	

CSB 290 INDIVIDUAL TOPICS.
PREREQUISITE: FIFTEEN HOURS IN LIFE SCIENCES COURSES INCLUDING ONE COURSE IN CELL AND STRUCTURAL BIOLOGY, AND CONSENT OF INSTRUCTOR.
•MAY BE REPEATED TO A MAXIMUM OF 10 HOURS. MAJORS IN ANY SCHOOL OF LIFE SCIENCES OPTION MAY COUNT TOWARD GRADUATION NO MORE THAN A COMBINED MAXIMUM OF 10 HOURS OF 290, 292, AND 294 CREDIT OFFERED BY: BIOPHYSICS; CELL AND STRUCTURAL BIOLOGY; ECOLOGY, ETHOLOGY, AND EVOLUTION; ENTOMOLOGY; MICROBIOLOGY; PHYSIOLOGY; AND PLANT BIOLOGY. THESE HOURS WILL NOT BE COUNTED AS ADVANCED HOURS IN THE OPTION.
1 TO 5 HOURS.
FOR INDEPENDENT STUDY REGISTRATION IN THIS COURSE, STUDENTS MUST REPORT TO B107 CHEMICAL AND LIFE SCIENCES LABORATORY.

CONF	ARR		Ind Study

CSB 297 UNDERGRADUATE SEMINAR IN CELL AND STRUCTURAL BIOLOGY.
PREREQUISITE: JUNIOR OR SENIOR STANDING, MAJORS IN CELL AND STRUCTURAL BIOLOGY, OR CONSENT OF INSTRUCTOR.
•MAY BE REPEATED IN SUBSEQUENT TERMS TO A MAXIMUM OF 4 HOURS. THESE HOURS WILL NOT BE COUNTED AS ADVANCED HOURS IN THE OPTION.
1 HOUR.

02294 CONF	1	ARR	

CSB 312 CELLULAR AND MOLECULAR NEUROBIOLOGY.
Same As NEURO 312
PREREQUISITE: ONE OF THE FOLLOWING: CSB 300 OR BIOCH 352 OR BIOL 303 OR PHYSL 316 OR CONSENT OF INSTRUCTOR.
3 HOURS, OR 0.75 UNIT.

02295 LECT	AC	130-3	TUTH	429 ARMORY

CSB 410 SPECIAL TOPICS IN CELL AND STRUCTURAL BIOLOGY.
PREREQUISITE: CONSENT OF INSTRUCTOR.
•MAY BE REPEATED TO A MAXIMUM OF 2 UNITS.
0.25 TO 1 UNIT.
SECTION A: MEDICAL EMBRYOLOGY. 0.25 UNIT. NOTE: MUST HAVE TAKEN FIRST PORTION OF MEDICAL EMBRYOLOGY (FALL SEMESTER) TO ENROLL FOR SECOND PORTION.
SECTION B: MEDICAL NEUROSCIENCE LABORATORY. 0.25 UNIT. NOTE: MUST BE CONCURRENTLY ENROLLED IN CSB/NEURO 487. MUST RECEIVE PRIOR AUTHORIZATION FROM THE INSTRUCTOR TO ENROLL.
SECTION C: MOLECULAR PLASTICITY IN THE NERVOUS SYSTEM. 0.50 UNIT.
SECTION JC: ADVANCED TOPICS IN DEVELOPMENTAL BIOLOGY. 0.50 UNIT.
Section HR: Compartive Eukaryotic Genomics 0.50 Unit.
Section VG: Cell Biology Come to B107 for registration 1.25 unit.

02296 LECT	A	ARR	
02297 LAB	B	ARR	
02298 DISC	C	ARR	
02299 DISC	JC	ARR	
02300 DISC	HR	ARR	
02301 LECT	VG	ARR	

CSB 412 CELL AND STRUCTURAL BIOLOGY SEMINAR.
PREREQUISITE: GRADUATE STANDING AND CSB 300; OR CONSENT OF INSTRUCTOR.
•MAY BE REPEATED TO A MAXIMUM OF 2 UNITS.
0.25 UNIT.
OFFERED FOR S/U GRADING ONLY.
SECTION A: CELL AND STRUCTURAL BIOLOGY DEPARTMENTAL SEMINARS.
SECTION B: CELL AND MOLECULAR BIOLOGY TRAINING GRANT SEMINARS. MEETS ON THE FIRST TUESDAY OF EVERY MONTH. RESTRICTED TO STUDENTS ON THE CMB TRAINING GRANT
SECTION C: CELL AND STRUCTURAL BIOLOGY GRADUATE STUDENT PRESENTATIONS. RESTRICTED TO CSB PH.D. STUDENTS.

02302 CONF	A	12-120	W	ARR
02303 CONF	B	4	TU	ARR
02304 CONF	C	12	M	ARR

CSB 487 HUMAN NEUROSCIENCE.
Same As NEURO 487
PREREQUISITE: ONE OF THE FOLLOWING: BIOL 303, PHYSL 315 OR 316, OR AN EQUIVALENT COURSE; OR CONSENT OF INSTRUCTOR.
0.75 UNIT.
MUST RECEIVE PRIOR AUTHORIZATION FROM THE INSTRUCTOR TO ENROLL.

02305 LECT	1	11	MWF	136 BURRILL

CSB 490 INDIVIDUAL TOPICS.
PREREQUISITE: GRADUATE STANDING AND CONSENT OF INSTRUCTOR.
•MAY BE REPEATED IN SAME TERM.
0.25 TO 4 UNITS.
FOR INDEPENDENT STUDY REGISTRATION IN THIS COURSE, STUDENTS MUST REPORT TO B107 CHEMICAL AND LIFE SCIENCES LABORATORY.
OFFERED FOR S/U GRADING ONLY.

CONF	ARR	Ind Study

CSB 491 EXPERIMENTAL METHODS IN CELL AND STRUCTURAL BIOLOGY.
PREREQUISITE: FIRST-YEAR STUDENTS IN THE CELL AND STRUCTURAL BIOLOGY GRADUATE PROGRAM AND CONSENT OF THE DEPARTMENT.
0.25 UNIT.
FOR INDEPENDENT STUDY REGISTRATION IN THIS COURSE, STUDENTS MUST REPORT TO B107 CHEMICAL AND LIFE SCIENCES LABORATORY.
OFFERED FOR S/U GRADING ONLY.

CONF	ARR	Ind Study

CSB 499 THESIS RESEARCH.
•MAY BE REPEATED IN SUBSEQUENT SEMESTERS TO A MAXIMUM OF 4 UNITS. (DURING SUMMER SESSIONS, MAY BE REPEATED TO A MAXIMUM OF 2 UNITS.)
0 TO 4 UNITS.
FOR INDEPENDENT STUDY REGISTRATION IN THIS COURSE, STUDENTS MUST REPORT TO B107 CHEMICAL AND LIFE SCIENCES LABORATORY.
OFFERED FOR S/U GRADING ONLY.

CONF	ARR	Ind Study

CENTER FOR ADVANCED STUDY COURSES

PROGRAM OFFICE 912 W. ILLINOIS, URBANA, IL
PROGRAM PHONE (217) 333-6728

CAS 487 ADVANCED STUDIES: SPECIAL TOPICS.
PREREQUISITE: CONSENT OF INSTRUCTOR.
•MAY BE REPEATED IN SEPARATE SEMESTERS TO A MAXIMUM OF 3 UNITS.
1 UNIT.
FOR INDEPENDENT STUDY REGISTRATION IN THIS COURSE, STUDENTS SHOULD CONTACT THE DEPARTMENT OFFICE.

CONF	ARR	Ind Study

CHEMICAL AND BIOMOLECULAR ENGINEERING

DEPARTMENT OFFICE 114 ROGER ADAMS LAB (217) 333-3640
UNDERGRADUATE OFFICE 209 ROGER ADAMS LAB (217) 333-6841

CH E 101 THE HIDDEN WORLD OF ENGINEERING.
•GEN ED: PS
3 HOURS.
•Some seats reserved for incoming freshmen and transfer students.
•Due to the large demand for this course, students who do not attend during the first day of class will be dropped from it to free space for other students who wish to register.
•If class is full, contact the instructor.

01729 LECT	001	11-1220	TUTH	217 NOYES LAB	HAMMACK W

CH E 161 THE CHEMICAL ENGINEERING PROFESSION.
PREREQUISITE: CHEM 101 OR 107.
1 HOUR.

01730 LECD	A	3	TH	118 R A L	HAMMACK W

CH E 199 UNDERGRADUATE OPEN SEMINAR.
•MAY BE REPEATED.
1 TO 5 HOURS.
FOR INDEPENDENT STUDY REGISTRATION IN THIS COURSE, STUDENTS SHOULD CONTACT THE INSTRUCTOR WHO WILL SUPERVISE THEIR WORK.
PRIOR APPROVAL SHOULD BE SUBMITTED IN 209 RAL BEFORE REGISTERING.

CONF	ARR	Ind Study

CH E 201 COOPERATIVE EDUCATION: PLANNING.
Same As CHEM 201
PREREQUISITE: ACCEPTANCE INTO THE SCHOOL OF CHEMICAL SCIENCES COOPERATIVE EDUCATION PROGRAM.
0 CREDIT.

01731 DISC	ARR		Debe Williams MIRAREFI A

CH E 202 COOPERATIVE EDUCATION: INDUSTRIAL PRACTICE.
Same As CHEM 202
PREREQUISITE: ACCEPTANCE INTO THE SCHOOL OF CHEMICAL SCIENCES COOPERATIVE EDUCATION PROGRAM.
0 CREDIT.

01732	PRAC		ARR			Gebe Williams MIRAREFI A

CH E 210 CHEMICAL ENGINEERING INTERNSHIP.
PREREQUISITE: COMPLETION OF FRESHMAN YEAR OR EQUIVALENT; OR CONSENT OF DIRECTOR OF COOPERATIVE EDUCATION IN CHEMICAL ENGINEERING.
•APPROVED FOR S/U GRADING.
•MAY BE REPEATED IN SEPARATE SEMESTERS.
0 CREDIT.

01733	DISC	1	ARR			MIRAREFI A

CH E 292 SENIOR THESIS.
LIMITED IN GENERAL TO SENIORS IN THE CHEMICAL ENGINEERING CURRICULUM. OTHERS MUST HAVE CONSENT BY THE HEAD OF THE DEPARTMENT.
•(COUNTS FOR ADVANCED HOURS IN LAS.)
1 TO 6 HOURS.
FOR INDEPENDENT STUDY REGISTRATION IN THIS COURSE, STUDENTS SHOULD CONTACT THE INSTRUCTOR WHO WILL SUPERVISE THEIR WORK. PRIOR APPROVAL SHOULD BE SUBMITTED IN 209 RAL BEFORE REGISTERING.

	CONF		ARR			Ind Study

CH E 365 INTRDDUCTION TO BIOCHEMICAL ENGINEERING.
PREREQUISITE: JUNIOR, SENIOR, OR GRADUATE STANDING, OR CONSENT OF INSTRUCTOR.
3 HOURS, OR 1 UNIT.

01734	LECT		10-1120	TUTH	10681 ENGR HALL	PACK D

CH E 370 CHEMICAL ENGINEERING THERMODYNAMICS.
PREREQUISITE: CH E 261.
4 HOURS, OR 1 UNIT.

01735	DISC	A	12	TH	162 NOYES LAB	
	LECT	1	2	MWF	116 R A L	KENIS P
01736	DISC	B	12	TH	303 NOYES LAB	
	LECT	1	2	MWF	116 R A L	KENIS P
01737	DISC	D	1	TH	162 NGYES LAB	
	LECT	1	2	MWF	116 R A L	KENIS P
01738	DISC	E	1	TH	303 NOYES LAB	
	LECT	1	2	MWF	116 R A L	KENIS P
01739	DISC	F	1	TH	301 NOYES LAB	
	LECT	1	2	MWF	116 R A L	KENIS P

CH E 373 MASS TRANSFER OPERATIONS.
PREREQUISITE: CH E 371 OR CONSENT OF INSTRUCTOR.
4 HOURS, OR 1 UNIT.

01740	LECT	1	11	MWF	217 NOYES LAB	GUPTA V
	QUIZ	A	1	F	162 NOYES LAB	
01741	LECT	1	11	MWF	217 NOYES LAB	GUPTA V
	QUIZ	B	12	F	162 NOYES LAB	
01742	LECT	1	11	MWF	217 NOYES LAB	GUPTA Y
	QUIZ	C	1	F	303 NOYES LAB	
01743	LECT	1	11	MWF	217 NOYES LAB	GUPTA Y
	QUIZ	D	12	F	161 NOYES LAB	
01744	LECT	1	11	MWF	217 NOYES LAB	GUPTA V
	QUIZ	E	12	F	217 NOYES LAB	

CH E 374 CHEMICAL ENGINEERING LABORATORY.
PREREQUISITE: CH E 373; CREDIT OR CONCURRENT REGISTRATION IN CH E 381; SENIOR STANDING IN CHEMICAL ENGINEERING.
•GEN ED: ACP WITH CH E 377
4 HOURS, OR 1 UNIT.
ONE HOUR QUIZ TO BE ARRANGED
ENROLLED STUDENTS MUST CONTACT 209 RAL TO CHANGE SECTIONS AFTER THE FIRST DAY OF INSTRUCTION.

01745	LAB	A1	1-6	M	8 R A L	NAGY Z
	QUIZ	A1	ARR			
01746	LAB	B1	1-6	TH	8 R A L	NAGY Z
	QUIZ	B1	ARR			
01747	LAB	C1	1-6	W	8 R A L	NAGY Z
	QUIZ	C1	ARR			

CH E 377 SYNTHESIS AND DESIGN OF CHEMICAL SYSTEMS.
PREREQUISITE: CH E 373; CREDIT OR CONCURRENT REGISTRATION IN CH E 381. FOR UNDERGRADUATE STUDENTS, COMPLETION OF CAMPUS COMPOSITION 1 GENERAL EDUCATION REQUIREMENT.
•GEN ED: ACP WITH CH E 374
4 HOURS, OR 1 UNIT.
ENROLLED STUDENTS MUST HAVE SENIOR STANDING IN CHEMICAL ENGINEERING.
ONE HOUR CONFERENCE TO BE ARRANGED.

01748	LECT	A	11	MWF	245 ALTGELD	NAGY Z

CH E 381 CHEMICAL RATE PROCESSES AND REACTOR DESIGN.
PREREQUISITE: CREDIT OR REGISTRATION IN CH E 373.
3 HOURS, OR 0.75 UNIT.

01749	LECT	A	9	MWF	314 ALTGELD	ZHAO H

CH E 388 ELECTROCHEMICAL ENGINEERING.
PREREQUISITE: SENIOR STANDING IN PHYSICAL SCIENCE OR ENGINEERING.
2 OR 3 HOURS, OR 0.5 OR 0.75 UNIT.

01750	LECT	A	10	MWF	162 NOYES LAB	ALKIRE R

CH E 395 METABOLIC ENGINEERING.
3 HOURS, OR 1 UNIT.

01751	LECT	A	230-350	MW	161 NOYES LAB	SAHINIDIS N

CH E 396 SPECIAL TOPICS IN CHEMICAL ENGINEERING.
PREREQUISITE: SENIOR STANDING IN CHEMICAL ENGINEERING OR CONSENT OF INSTRUCTOR.

CH E 396 CONTINUED
•MAY BE REPEATED IN THE SAME OR SUBSEQUENT SEMESTERS TO A MAXIMUM OF 3 HOURS OR 3/4 UNITS.
1 TO 3 HOURS, OR 0.25 TO 0.75 UNIT.
3 HOURS or 0.75 UNITS.
LECT A: Chemistry and Transport in Semiconductor Materials Synthesis

01752	LAB	A	1-5	TU	ARR	SEEBAUER E
	LECT	A	10-1120	TUTH	161 NOYES LAB	SEEBAUER E

CH E 465 CHEMICAL ENGINEERING SEMINAR.
PREREQUISITE: CH E 373.
•REQUIRED OF ALL GRADUATE STUDENTS MAJORING IN CHEMICAL ENGINEERING.
0.25 UNIT.

01753	LECD	A	3	TU	116 R A L	KUSHNER

CH E 467 CHEMICAL KINETICS AND CATALYSIS.
Same As CHEM 467
PREREQUISITE: AN UNDERGRADUATE COURSE IN CHEMICAL KINETICS.
1 UNIT.

01754	LECT	A	11	MWF	10683 ENGR HALL	MASEL R

CH E 469 SPECIAL TOPICS IN CHEMICAL ENGINEERING.
PREREQUISITE: CONSENT OF INSTRUCTOR.
•THIS COURSE MAY BE REPEATED.
0.25 TO 1 UNIT.
LECTURE A: FORCES IN BIOLOGY
LECTURE B: METABOLIC ENGINEERING
LECT B ONLY: .75 or 1 unit.
LECT C: ELECTROCHEMICAL ENGINEERING
LECTURE C: WILL MEET WITH CH E 388 AND ADDITIONAL TUTORIAL SESSION ON TU 4:00 PM IN 279 DAVENPORT HALL, 1 UNIT
LECTURE D: CHEMISTRY AND TRANSPORT IN SEMICONDUCTOR MATERIALS SYNTHESIS

01755	LECT	A	1030-1150	TUTH	162 NOYES LAB	LECKBAND D
01756	LECT	B	230-350	MW	161 NOYES LAB	SAHINIDIS N
01757	LECT	C	10	MWF	162 NOYES LAB	ALKIRE R
01758	LAB	D	1-5	TU	ARR	SEEBAUER E
	LECT	D	10-1120	TUTH	161 NOYES LAB	SEEBAUER E

CH E 487 FLUID DYNAMICS.
PREREQUISITE: CONSENT OF INSTRUCTOR.
1 UNIT.

01759	LECT	1	9-1020	MW	302 LINCOLN	HIGDON J

CH E 488 ADVANCED TOPICS IN HEAT AND MASS TRANSFER.
PREREQUISITE: CONSENT OF INSTRUCTOR.
0.75 OR 1 UNIT.

01760	LECT	A	9-1020	TUTH	162 NOYES LAB	

CH E 496 INDIVIDUAL STUDY.
PREREQUISITE: CONSENT OF THE STAFF MEMBER UNDER WHOM THE STUDY IS TO BE MADE.
0 TO 1 UNIT.
FOR INDEPENDENT STUDY REGISTRATION IN THIS COURSE, STUDENTS SHOULD CONTACT THE DEPARTMENT OFFICE. 0.25 units with SU grade.

	CONF		ARR			Ind Study

CH E 497 SPECIAL PROBLEMS.
PREREQUISITE: CONSENT BY DEPARTMENT HEAD.
0.5 TO 4 UNITS.
FOR INDEPENDENT STUDY REGISTRATION IN THIS COURSE, STUDENTS SHOULD CONTACT THE DEPARTMENT OFFICE.

	CONF		ARR			Ind Study

CH E 498 RESEARCH SEMINAR.
PREREQUISITE: CONSENT OF INSTRUCTOR.
•MAY BE REPEATED FOR CREDIT.
0 TO 1 UNIT.
FOR INDEPENDENT STUDY REGISTRATION IN THIS COURSE, STUDENTS SHOULD CONTACT THE DEPARTMENT OFFICE.

	CONF		ARR			Ind Study

CH E 499 THESIS RESEARCH.
0 TO 4 UNITS.
FOR INDEPENDENT STUDY REGISTRATION IN THIS COURSE, STUDENTS SHOULD CONTACT THE DEPARTMENT OFFICE.

	CONF		ARR			Ind Study

CHEMISTRY

DEPARTMENT OFFICE 107 NOYES LABORATORY
DEPARTMENT PHONE (217) 333-0711
FOR INFORMATION ON GENERAL CHEMISTRY COURSES (CHEM 100-115), GO TO 107 CHEMISTRY ANNEX.

CHEM 101 GENERAL CHEMISTRY.
PREREQUISITE: CREDIT IN OR EXEMPTION FROM MATH 112; ONE YEAR OF HIGH SCHOOL CHEMISTRY OR EQUIVALENT. PLACEMENT INTO 101 BY THE CHEMISTRY PLACEMENT TEST RECOMMENDED.
•STUDENTS MAY NOT RECEIVE CREDIT FOR BOTH CHEM 101 AND 107.
•GEN ED: PS WITH CHEM 105
3 HOURS.

AS OF THE SPRING 1998 SEMESTER, THE LABORATORY PORTION OF CHEM 101 WAS SPLIT FROM THE LECTURE-QUIZ OR LECTURE-DISCUSSION PORTION OF CHEM 101 AND MADE INTO A SEPARATE 1 HOUR COURSE CALLED CHEM 105, GENERAL CHEMISTRY LABORATORY. ALL STUDENTS ENROLLED IN CHEM 101 SHOULD ALSO ENROLL IN CHEM 105.

TWO INSTRUCTIONAL FORMATS ARE OFFERED.

THE A SECTIONS (12A-99A) INVOLVE LECTURE AND QUIZ (ONLY ONE CALL NUMBER REQUIRED) SECTIONS 120-260 INVOLVE SMALL GROUP LECTURE DISCUSSIONS.

SECTION 31A IS A MERIT WORKSHOP. ENROLLMENT IS BY INVITATION ONLY. CALL 244-8279 FOR INFORMATION. CONCURRENT ENROLLMENT FOR 1 HOUR CREDIT IN THE MERIT SECTION OF CHEM 199 IS REQUIRED.

SECTION 99A IS A TRANSITION WORKSHOP ENROLLMENT IS BY INVITATION ONLY. CALL 244-1586 OR 244-8279 FOR INFORMATION.

STUDENTS IN THE COLLEGE OF ENGINEERING MAY NOT DROP THIS COURSE AFTER THE FIRST DAY OF CLASS WITHOUT A DEAN'S APPROVAL.

01761	LECT	A	10	TUTH	100 NOYES LAB	HUMMEL THOMAS
	QUIZ	12A	9	WF	8 CHEMANNEX	
01762	LECT	A	10	TUTH	100 NOYES LAB	HUMMEL THOMAS
	QUIZ	13A	10	WF	8 CHEMANNEX	
01763	LECT	A	10	TUTH	100 NOYES LAB	HUMMEL THOMAS
	QUIZ	14A	11	WF	8 CHEMANNEX	
01764	LECT	A	10	TUTH	100 NOYES LAB	HUMMEL THOMAS
	QUIZ	15A	12	WF	8 CHEMANNEX	
01765	LECT	A	10	TUTH	100 NOYES LAB	HUMMEL THOMAS
	QUIZ	16A	1	WF	8 CHEMANNEX	
01766	LECT	A	10	TUTH	100 NOYES LAB	HUMMEL THOMAS
	QUIZ	17A	2	WF	8 CHEMANNEX	
01767	LECT	A	10	TUTH	100 NOYES LAB	HUMMEL THOMAS
	QUIZ	22A	9	WF	152 CHEMANNEX	
01768	LECT	A	10	TUTH	100 NOYES LAB	HUMMEL THOMAS
	QUIZ	23A	10	WF	152 CHEMANNEX	
01769	LECT	A	10	TUTH	100 NOYES LAB	HUMMEL THOMAS
	QUIZ	24A	11	WF	152 CHEMANNEX	
01770	LECT	A	10	TUTH	100 NOYES LAB	HUMMEL THOMAS
	QUIZ	25A	12	WF	152 CHEMANNEX	
01771	LECT	A	10	TUTH	100 NOYES LAB	HUMMEL THOMAS
	QUIZ	26A	1	WF	152 CHEMANNEX	
01772	LECT	A	10	TUTH	100 NOYES LAB	HUMMEL THOMAS
	QUIZ	27A	2	WF	152 CHEMANNEX	

THE FOLLOWING SECTION IS FOR MERIT WORKSHOP STUDENTS ONLY.

01773	LECT	A	10	TUTH	100 NOYES LAB	HUMMEL THOMAS
	QUIZ	31A	9-1050	WF	111 NOYES LAB	

THE FOLLOWING SECTION IS FOR TRANSITION WORKSHOP STUDENTS ONLY

01774	LECT	A	10	TUTH	100 NOYES LAB	HUMMEL THOMAS
	QUIZ	99A	11-1250	WF	111 NOYES LAB	

SECTIONS 120-260 INVOLVE SMALL GROUP LECTURE DISCUSSIONS

01775	LECD	120	9	TUWTHF	204 NOYES LAB	DECOSTE, D
01776	LECD	130	10	TUWTHF	204 NOYES LAB	DECOSTE, D
01777	LECD	140	11	TUWTHF	204 NOYES LAB	DECOSTE, D
01778	LECD	150	12	TUWTHF	204 NOYES LAB	DECOSTE, D
01779	LECD	160	1	TUWTHF	204 NOYES LAB	DECOSTE, D
PENO	LECD	220	9	TUWTHF	203 NOYES LAB	DECOSTE, D
01781	LECD	230	10	TUWTHF	203 NOYES LAB	DECOSTE, D
01782	LECD	240	11	TUWTHF	203 NOYES LAB	DECOSTE, D
01783	LECD	250	12	TUWTHF	203 NOYES LAB	DECOSTE, D
01784	LECD	260	1	TUWTHF	203 NOYES LAB	DECOSTE, D

CHEM 102 GENERAL CHEMISTRY (BIOLOGICAL OR PHYSICAL VERSION).

PREREQUISITE: CHEM 101 OR CHEM 107, OR ADVANCED PLACEMENT CREDIT FOR ONE SEMESTER OF COLLEGE-LEVEL CHEMISTRY.
*STUDENTS MAY NOT RECEIVE CREDIT FOR BOTH CHEM 102 AND 108.
*GEN ED: PS WITH CHEM 106
3 HOURS.

AS OF THE SPRING 1998 SEMESTER, THE LABORATORY PORTION OF CHEM 102 WAS SPLIT FROM THE LECTURE-QUIZ PORTION OF CHEM 102 AND MADE INTO A SEPARATE 1 HOUR COURSE CALLED CHEM 106, GENERAL CHEMISTRY LABORATORY. ALL STUDENTS ENROLLED IN CHEM 102 SHOULD ALSO ENROLL IN CHEM 106.

*BIOLOGICAL VERSION: CHEM 102B (SECTIONS 72B-87B), CHEM 102X (SECTIONS 12X-35X), AND CHEM 102Z (SECTIONS 42Z-69Z) EMPHASIZE BIOLOGICAL EXAMPLES AND ARE MOST APPROPRIATE FOR STUDENTS IN THE LIFE SCIENCES AND RELATED AREAS AND SOME ENGINEERING CURRICULA. (CONSULT ADVISORS) THE B, X, AND Z SECTIONS INVOLVE LECTURE AND QUIZ.

*PHYSICAL VERSION: CHEM 102P (SECTIONS 22P-37P) EMPHASIZES TOPICS AND APPLICATIONS APPROPRIATE FOR MOST ENGINEERING STUDENTS. THE P SECTIONS INVOLVE LECTURE AND QUIZ.

SECTIONS 65Z AND 69Z ARE MERIT WORKSHOPS. ENROLLMENT IS BY INVITATION ONLY. CALL 244-8279 FOR INFORMATION. CONCURRENT ENROLLMENT FOR 1 HR OF CREDIT IN THE MERIT SECTION OF CHEM 199 IS REQUIRED.

STUDENTS IN THE COLLEGE OF ENGINEERING MAY NOT DROP CHEMISTRY 102 AFTER THE FIRST DAY OF CLASS WITHOUT A DEAN'S APPROVAL.

01785	LECT	B	9	TUTH	100 NOYES LAB	YERKES C
	QUIZ	72B	9	WF	300 NOYES LAB	
01786	LECT	B	9	TUTH	100 NOYES LAB	YERKES C
	QUIZ	73B	10	WF	300 NOYES LAB	
01787	LECT	B	9	TUTH	100 NOYES LAB	YERKES C
	QUIZ	74B	11	WF	300 NOYES LAB	
01788	LECT	B	9	TUTH	100 NOYES LAB	YERKES C
	QUIZ	75B	12	WF	300 NOYES LAB	
01789	LECT	B	9	TUTH	100 NOYES LAB	YERKES C
	QUIZ	76B	1	WF	300 NOYES LAB	
01790	LECT	B	9	TUTH	100 NOYES LAB	YERKES C
	QUIZ	77B	2	WF	300 NOYES LAB	
01791	LECT	B	9	TUTH	100 NOYES LAB	YERKES C
	QUIZ	78B	3	WF	300 NOYES LAB	
01792	LECT	B	9	TUTH	100 NOYES LAB	YERKES C

	QUIZ	82B	9	WF	301 NOYES LAB	
01793	LECT	B	9	TUTH	100 NOYES LAB	YERKES C
	QUIZ	86B	1	WF	301 NOYES LAB	
01794	LECT	B	9	TUTH	100 NOYES LAB	YERKES C
	QUIZ	87B	2	WF	301 NOYES LAB	

THE FOLLOWING TWO SECTIONS ARE FOR MERIT WORKSHOPS ONLY.

01795	LECT	Z	10	MW	100 NOYES LAB	FIRESTINE, J
	QUIZ	65Z	8-1050	TUTH	111 NOYES LAB	
01796	LECT	Z	10	MW	100 NOYES LAB	FIRESTINE, J
	QUIZ	69Z	1-250	TUTH	111 NOYES LAB	
01797	LECT	Z	10	MW	100 NOYES LAB	FIRESTINE, J
	QUIZ	42Z	9	TUTH	304 NOYES LAB	
01798	LECT	Z	10	MW	100 NOYES LAB	FIRESTINE, J
	QUIZ	44Z	11	TUTH	304 NOYES LAB	
01799	LECT	Z	10	MW	100 NOYES LAB	FIRESTINE, J.
	QUIZ	45Z	12	TUTH	304 NOYES LAB	
01800	LECT	Z	10	MW	100 NOYES LAB	FIRESTINE, J
	QUIZ	46Z	1	TUTH	304 NOYES LAB	
01801	LECT	Z	10	MW	100 NOYES LAB	FIRESTINE, J
	QUIZ	52Z	9	TUTH	19 NOYES LAB	
01802	LECT	Z	10	MW	100 NOYES LAB	FIRESTINE, J.
	QUIZ	53Z	10	TUTH	19 NOYES LAB	
01803	LECT	Z	10	MW	100 NOYES LAB	FIRESTINE, J
	QUIZ	54Z	11	TUTH	19 NOYES LAB	
01804	LECT	Z	10	MW	100 NOYES LAB	FIRESTINE, J
	QUIZ	55Z	12	TUTH	19 NOYES LAB	
01805	LECT	Z	10	MW	100 NOYES LAB	FIRESTINE, J
	QUIZ	56Z	1	TUTH	19 NOYES LAB	
01806	LECT	Z	10	MW	100 NOYES LAB	FIRESTINE, J
	QUIZ	57Z	2	TUTH	19 NOYES LAB	

THE FOLLOWING SECTION IS RESERVED FOR WESTON EXPLORATION STUDENTS ENROLLMENT IS BY INVITATION ONLY.

01807	LECT	Z	10	MW	100 NOYES LAB	FIRESTINE, J
	QUIZ	WE1	11	TUTH	30A NOYES LAB	

THE FOLLOWING SECTIONS ARE RESERVED FOR WIMSE STUDENTS. ENROLLMENT IS BY INVITATION ONLY.

01808	LECT	Z	10	MW	100 NOYES LAB	FIRESTINE, J
	QUIZ	WMS	1	TUTH	19 NOYES LAB	
01809	LECT	X	12	TUTH	100 NOYES LAB	Teague MaryAnne
	QUIZ	12X	9	WF	304 NOYES LAB	
01810	LECT	X	12	TUTH	100 NOYES LAB	Teague MaryAnne
	QUIZ	13X	10	WF	304 NOYES LAB	
01811	LECT	X	12	TUTH	100 NOYES LAB	Teague MaryAnne
	QUIZ	14X	11	WF	304 NOYES LAB	
01812	LECT	X	12	TUTH	100 NOYES LAB	Teague MaryAnne
	QUIZ	15X	12	WF	304 NOYES LAB	
01813	LECT	X	12	TUTH	100 NOYES LAB	Teague MaryAnne
	QUIZ	16X	1	WF	304 NOYES LAB	
01814	LECT	X	12	TUTH	100 NOYES LAB	Teague MaryAnne
	QUIZ	17X	2	WF	304 NOYES LAB	
01815	LECT	X	12	TUTH	100 NOYES LAB	Teague MaryAnne
	QUIZ	34X	11	WF	303 NOYES LAB	
01816	LECT	X	12	TUTH	100 NOYES LAB	Teague MaryAnne
	QUIZ	35X	12	WF	303 NOYES LAB	

CHEM 102P EMPHASIZES TOPICS AND APPLICATIONS FOR MOST ENGINEERING STUDENTS.

01817	LECT	P	1	MW	100 NOYES LAB	GRUEBELE
	QUIZ	22P	9	TUTH	300 NOYES LAB	
01818	LECT	P	1	MW	100 NOYES LAB	GRUEBELE
	QUIZ	23P	10	TUTH	300 NOYES LAB	
01819	LECT	P	1	MW	100 NOYES LAB	GRUEBELE
	QUIZ	24P	11	TUTH	300 NOYES LAB	
01820	LECT	P	1	MW	100 NOYES LAB	GRUEBELE
	QUIZ	25P	12	TUTH	300 NOYES LAB	
01821	LECT	P	1	MW	100 NOYES LAB	GRUEBELE
	QUIZ	26P	1	TUTH	300 NOYES LAB	
01822	LECT	P	1	MW	100 NOYES LAB	GRUEBELE
	QUIZ	27P	2	TUTH	300 NOYES LAB	
01823	LECT	P	1	MW	100 NOYES LAB	GRUEBELE
	QUIZ	28P	3	TUTH	300 NOYES LAB	
01824	LECT	P	1	MW	100 NOYES LAB	GRUEBELE
	QUIZ	32P	9	TUTH	9 CHEMANNEX	
01825	LECT	P	1	MW	100 NOYES LAB	GRUEBELE
	QUIZ	33P	10	TUTH	9 CHEMANNEX	
01826	LECT	P	1	MW	100 NOYES LAB	GRUEBELE
	QUIZ	34P	11	TUTH	9 CHEMANNEX	
01827	LECT	P	1	MW	100 NOYES LAB	GRUEBELE
	QUIZ	35P	12	TUTH	9 CHEMANNEX	
01828	LECT	P	1	MW	100 NOYES LAB	GRUEBELE
	QUIZ	36P	1	TUTH	9 CHEMANNEX	
01829	LECT	P	1	MW	100 NOYES LAB	GRUEBELE
	QUIZ	37P	2	TUTH	9 CHEMANNEX	
01830	LECT	P	1	MW	100 NOYES LAB	GRUEBELE
	QUIZ	38P	3	TUTH	9 CHEMANNEX	

CHEM 105 GENERAL CHEMISTRY LABORATORY.

PREREQUISITE: CONCURRENT REGISTRATION IN CHEM 101 IS REQUIRED.
*GEN ED: PS WITH CHEM 101
1 HOUR.
CHEM 105 IS THE LABORATORY COURSE THAT ACCOMPANIES CHEM 101. CREDIT OR REGISTRATION IN CHEM 101 IS REQUIRED. STUDENTS WHO COMPLETED CHEM 101 BEFORE SPRING 1998 (4 HOURS CREDIT) MAY NOT RECEIVE CREDIT FOR CHEM 105. STUDENTS MAY NOT RECEIVE CREDIT FOR BOTH CHEM 105 AND 109.

STUDENTS IN THE COLLEGE OF ENGINEERING MAY NOT DROP CHEMISTRY 105 AFTER THE FIRST DAY OF CLASS WITHOUT A DEAN'S APPROVAL.

01831	LAB	11	8-1050	M	1 CHEMANNEX	CANNON, A.
01832	LAB	15	8-1050	W	1 CHEMANNEX	CANNON, A.
01833	LAB	21	11-150	M	1 CHEMANNEX	CANNON, A.
01834	LAB	23	11-150	TU	1 CHEMANNEX	CANNON, A.
01835	LAB	25	11-150	W	1 CHEMANNEX	CANNON, A.
01836	LAB	27	11-150	TH	1 CHEMANNEX	CANNON, A.

CHEM 105 CONTINUED

01837	LAB	31	2-450	M	1	CHEMANNEX	CANNON, A.
01838	LAB	32	2-450	M	1	CHEMANNEX	CANNON, A.
01839	LAB	33	2-450	TU	1	CHEMANNEX	CANNON, A.
01840	LAB	34	2-450	TU	1	CHEMANNEX	CANNON, A.
01841	LAB	35	2-450	W	1	CHEMANNEX	CANNON, A.
PEND	LAB	36	2-450	W	1	CHEMANNEX	CANNON, A.
01843	LAB	37	2-450	TH	1	CHEMANNEX	CANNON, A.
01844	LAB	38	2-450	TH	1	CHEMANNEX	CANNON, A.
01845	LAB	51	8-1050	M	1	CHEMANNEX	CANNON, A.
01846	LAB	61	11-150	M	1	CHEMANNEX	CANNON, A.
01847	LAB	63	11-150	TU	1	CHEMANNEX	CANNON, A
01848	LAB	67	11-150	TH	1	CHEMANNEX	CANNON, A
01849	LAB	71	2-450	M	1	CHEMANNEX	CANNON, A
01850	LAB	72	2-450	M	1	CHEMANNEX	CANNON, A
01851	LAB	73	2-450	TU	1	CHEMANNEX	CANNON, A
PEND	LAB	74	2-450	TU	1	CHEMANNEX	CANNON, A
01853	LAB	75	2-450	W	1	CHEMANNEX	CANNON, A
01854	LAB	77	2-450	TH	1	CHEMANNEX	CANNON, A.

CHEM 106 GENERAL CHEMISTRY LABORATORY (BIOLOGICAL OR PHYSICAL VERSION).

PREREQUISITE: CHEM 101 AND 105.
*GEN ED: PS WITH CHEM 102
1 HOUR.

CHEM 106 IS THE LABORATORY COURSE THAT ACCOMPANIES CHEM 102. CREDIT OR REGISTRATION IN CHEM 102 IS REQUIRED. STUDENTS WHO COMPLETED CHEM 102 BEFORE SPRING 1998 (4 HOURS CREDIT) MAY NOT RECEIVE CREDIT FOR CHEM 106. STUDENTS MAY NOT RECEIVE CREDIT FOR BOTH CHEM 106 AND CHEM 110.

*BIOLOGICAL VERSION: SECTIONS 12L-94L EMPHASIZE EXPERIMENTS FOR STUDENTS IN THE LIFE SCIENCES AND RELATED AREAS AND SOME ENGINEERING CURRICULA (CONSULT ADVISORS). STUDENTS ENROLLED IN CHEM 102B, 102X, OR CHEM 102Z SHOULD ENROLL IN SECTIONS 12L-94L.

*PHYSICAL VERSION: SECTIONS 12E-84E EMPHASIZE EXPERIMENTS FOR MOST ENGINEERING STUDENTS. STUDENTS ENROLLED IN CHEM 102P SHOULD ENROLL IN SECTIONS 12E-84E.

STUDENTS IN THE COLLEGE OF ENGINEERING MAY NOT DROP CHEMISTRY 106 AFTER THE FIRST DAY OF CLASS WITHOUT A DEAN'S APPROVAL.

01855	LAB	12L	8-1050	TU	201	CHEMANNEX	YERKES C
01856	LAB	13L	8-1050	W	201	CHEMANNEX	YERKES C
01857	LAB	14L	8-1050	TH	201	CHEMANNEX	YERKES C
01858	LAB	15L	8-1050	F	201	CHEMANNEX	YERKES C
01859	LAB	22L	8-1050	TU	201	CHEMANNEX	YERKES C
01860	LAB	23L	8-1050	W	201	CHEMANNEX	YERKES C
01861	LAB	24L	8-1050	TH	201	CHEMANNEX	YERKES C
01862	LAB	25L	8-1050	F	201	CHEMANNEX	YERKES C
01863	LAB	35L	8-1050	F	201	CHEMANNEX	YERKES C
01864	LAB	41L	11-150	M	201	CHEMANNEX	YERKES C
01865	LAB	42L	11-150	TU	201	CHEMANNEX	YERKES C
01866	LAB	43L	11-150	W	201	CHEMANNEX	YERKES C
01867	LAB	44L	11-150	TH	201	CHEMANNEX	YERKES C
01868	LAB	51L	11-150	M	201	CHEMANNEX	YERKES C
01869	LAB	52L	11-150	TU	201	CHEMANNEX	YERKES C
01870	LAB	54L	11-150	TH	201	CHEMANNEX	YERKES C
01871	LAB	61L	11-150	M	201	CHEMANNEX	YERKES C
01872	LAB	71L	2-450	M	201	CHEMANNEX	YERKES C
01873	LAB	72L	2-450	TU	201	CHEMANNEX	YERKES C
01874	LAB	73L	2-450	W	201	CHEMANNEX	YERKES C
01875	LAB	74L	2-450	TH	201	CHEMANNEX	YERKES C
01876	LAB	81L	2-450	M	201	CHEMANNEX	YERKES C
01877	LAB	82L	2-450	TU	201	CHEMANNEX	YERKES C
01878	LAB	83L	2-450	W	201	CHEMANNEX	YERKES C
01879	LAB	84L	2-450	TH	201	CHEMANNEX	YERKES C
01880	LAB	91L	2-450	M	201	CHEMANNEX	YERKES C
01881	LAB	92L	2-450	TU	201	CHEMANNEX	YERKES C
01882	LAB	93L	2-450	W	201	CHEMANNEX	YERKES C
01883	LAB	94L	2-450	TH	201	CHEMANNEX	YERKES C

STUDENTS ENROLLED IN SECTIONS OF CHEM 102B, CHEM 102X OR CHEM 102Z SHOULD ENROLL IN THE PREVIOUS SECTIONS (12L-94L). STUDENTS ENROLLED IN SECTIONS OF CHEM 102P SHOULD ENROLL IN THE FOLLOWING SECTIONS (12E - 84E).

01884	LAB	12E	8-1050	TU	101	CHEMANNEX	Teague MaryAnn
01885	LAB	14E	8-1050	TH	101	CHEMANNEX	Teague MaryAnn
01886	LAB	15E	8-1050	F	101	CHEMANNEX	Teague MaryAnn
01887	LAB	22E	8-1050	TU	101	CHEMANNEX	Teague MaryAnn
01888	LAB	24E	8-1050	TH	101	CHEMANNEX	Teague MaryAnn
PEND	LAB	41E	11-150	M	101	CHEMANNEX	Teague MaryAnn
PEND	LAB	51E	11-150	M	101	CHEMANNEX	Teague MaryAnn
01891	LAB	71E	2-450	M	101	CHEMANNEX	Teague MaryAnn
01892	LAB	72E	2-450	TU	101	CHEMANNEX	Teague MaryAnn
01893	LAB	73E	2-450	W	101	CHEMANNEX	Teague MaryAnn
01894	LAB	74E	2-450	TH	101	CHEMANNEX	Teague MaryAnn
01895	LAB	81E	2-450	M	101	CHEMANNEX	Teague MaryAnn
01896	LAB	82E	2-450	TU	101	CHEMANNEX	Teague MaryAnn
01897	LAB	83E	2-450	W	101	CHEMANNEX	Teague MaryAnn
01898	LAB	84E	2-450	TH	101	CHEMANNEX	Teague MaryAnn

CHEM 108 ACCELERATED CHEMISTRY, II.

PREREQUISITE: CHEM 107 AND/OR 109 AND CONCURRENT REGISTRATION IN CHEM 110, OR CONSENT OF INSTRUCTOR.
*GEN ED: PS
3 HOURS.

SECTIONS &83 AND &86 ARE FOR DESIGNATED HONORS STUDENTS.

SECTION 816 IS A MERIT WORKSHOP. ENROLLMENT IS BY INVITATION ONLY. CALL 244-8279 FOR INFORMATION. CONCOURRENT ENROLLMENT FOR 1 HOUR CREDIT IN THE MERIT SECTION OF CHEM 199 IS REQUIRED.

STUDENTS IN THE COLLEGE OF ENGINEERING MAY NOT DROP CHEMISTRY 108 AFTER THE FIRST DAY OF CLASS WITHOUT A DEAN'S APPROVAL.

CHEM 108 CONTINUED

01899	LECT	X	11	TUTH	100	NOYES LAB	ZUMDAHL STEVEN
	QUIZ	812	9	WF	19	NOYES LAB	
01900	LECT	X	11	TUTH	100	NOYES LAB	ZUMDAHL STEVEN
	QUIZ	813	10	WF	19	NOYES LAB	
01901	LECT	X	11	TUTH	100	NOYES LAB	ZUMDAHL STEVEN
	QUIZ	814	11	WF	19	NOYES LAB	
01902	LECT	X	11	TUTH	100	NOYES LAB	ZUMDAHL STEVEN
	QUIZ	815	12	WF	19	NOYES LAB	
01903	LECT	X	11	TUTH	100	NOYES LAB	ZUMDAHL STEVEN
	QUIZ	817	2	WF	19	NOYES LAB	
01904	LECT	X	11	TUTH	100	NOYES LAB	ZUMDAHL STEVEN
	QUIZ	824	11	WF	301	NOYES LAB	
01905	LECT	X	11	TUTH	100	NOYES LAB	ZUMDAHL STEVEN
	QUIZ	825	12	WF	301	NOYES LAB	
01906	LECT	X	11	TUTH	100	NOYES LAB	ZUMDAHL STEVEN
	QUIZ	883	10	WF	301	NOYES LAB	
01907	LECT	X	11	TUTH	100	NOYES LAB	ZUMDAHL STEVEN
	QUIZ	886	1	WF	19	NOYES LAB	
THE FOLLOWING SECTION IS FOR MERIT WORKSHOP ONLY							
01908	LECT	X	11	TUTH	100	NOYES LAB	ZUMDAHL STEVEN
	QUIZ	816	1-250	WF	111	NOYES LAB	

CHEM 110 ACCELERATED CHEMISTRY LABORATORY, II.

PREREQUISITE: TO BE TAKEN WITH CHEM 108 OR BY CONSENT OF THE DEPARTMENT.
*STUDENTS WITH CREDIT FOR CHEM 102 MAY TAKE CHEM 110 FOR A MAXIMUM OF 1 HOUR OF CREDIT.
2 HOURS.
SECTIONS &26, &27, AND &36 ARE FOR DESIGNATED HONORS STUDENTS.

STUDENTS IN THE COLLEGE OF ENGINEERING MAY NOT DROP CHEMISTRY 110 AFTER THE FIRST DAY OF CLASS WITHOUT A DEAN'S APPROVAL

01909	LAB	&26	1-450	TU	310	CHEMANNEX	
	LECT	B	2	TH	100	NOYES LAB	BARDEEN
01910	LAB	&27	1-450	TU	310	CHEMANNEX	
	LECT	B	2	TH	100	NOYES LAB	BARDEEN
01911	LAB	&36	1-450	W	310	CHEMANNEX	
	LECT	A	2	TU	100	NOYES LAB	BARDEEN
01912	LAB	11	8-1150	M	310	CHEMANNEX	
	LECT	B	2	TH	100	NOYES LAB	BARDEEN
01913	LAB	16	1-450	M	310	CHEMANNEX	
	LECT	B	2	TH	100	NOYES LAB	BARDEEN
01914	LAB	17	1-450	M	310	CHEMANNEX	
	LECT	B	2	TH	100	NOYES LAB	BARDEEN
PEND	LAB	37	1-450	W	310	CHEMANNEX	
	LECT	A	2	TU	100	NOYES LAB	BARDEEN
01916	LAB	46	1-450	TH	310	CHEMANNEX	
	LECT	A	2	TU	100	NOYES LAB	BARDEEN
01917	LAB	47	1-450	TH	310	CHEMANNEX	
	LECT	A	2	TU	100	NOYES LAB	BARDEEN

CHEM 199 UNDERGRADUATE OPEN SEMINAR.

*MAY BE REPEATED.
1 TO 5 HOURS.
FOR INDEPENDENT STUDY REGISTRATION IN THIS COURSE, STUDENTS SHOULD CONTACT THE INSTRUCTOR WHO WILL SUPERVISE THEIR WORK.

SECTION M: STUDENTS IN MERIT WORKSHOP SECTIONS MUST REGISTER IN ONE HOUR CHEM 199 CREDIT CONCURRENT WITH ENROLLMENT IN THE APPROPRIATE COURSE. ONE CREDIT HOUR.

SECTION S: SCIENCE EDUCATION AND RESEARCH FOR CHILDREN. STUDENTS WILL WORK TWO HOURS PER WEEK IN CLASSROOM OR AFTER-SCHOOL SETTINGS TO ENGAGE CHILDREN IN HANDS-ON-SCIENCE ACTIVITIES. AN ADDITIONAL TWO HOURS ARE DEVOTED TO DEVELOPING ACTIVITIES AND MATERIALS.
2 CREDIT HOURS.

SECTION L: THE CHEMISTRY AND BIOLOGY OF EVERYDAY LIFE. INTENDED FOR FRESHMEN TO SENIOR SCIENCE MAJORS WISHING TO EXPLORE IN DEPTH SCIENTIFIC TOPICS OF INTEREST TO THEM WITHIN THE CHEMISTRY AND BIOLOGY OF EVERYDAY PHENOMENA. INITIAL ACTIVITIES WILL INVOLVE LEARNING AND GIVING PRESENTATIONS ABOUT THESE TOPICS OF INTEREST. LATER ACTIVITIES COULD INVOLVE PERFORMING RESEARCH IN A LABORATORY. STUDENTS WILL INTERACT CLOSELY WITH PROFESSORS AND OTHER RESEARCHERS TO DESIGN AND CARRY OUT THEIR PROJECTS. REPEATING THE COURSE FOR CREDIT IS HIGHLY ENCOURAGED. CHECK THE WEB SITE AT HTTP://PENTANE.CHEM.UIUC.EDU:8900/PUBLIC/CHEMISTRY199L/INDEX.HTML FOR A DETAILED DESCRIPTION OF THE COURSE CONTENT AND REGISTRATION INFORMATION. PREREQUISITE: PRIOR CREDIT OR ENROLLMENT IN CHEM 101, 107 OR EQUIVALENT. FRESHMAN SIGN UP FOR SEC L; SOPHOMORES SIGN UP FOR SEC L1; JUNIORS SIGN UP FOR LECT L2; SENIORS SIGN UP FOR LECT L3 CREDIT: 2 HRS. CAN BE REPEATED FOR CREDIT.

SECTION W - WATER: THE ELIXIR OF LIFE. DISCUSSION OF THE HYDROLOGIC CYCLE, THE CHEMICAL AND PHYSICAL PROPERTIES OF WATER, WATER AS A SOLVENT, THE NATURE OF ICE, WATER IN LIVING CREATURES, SOURCES AND PURIFICATION OF WATER, WATER AS A COMMODITY, WATER AS A SOURCE OF ENERGY, AND WATER UNDER EXTREME CONDITIONS. PREREQUISITE: CREDIT OR CONCURRENT ENROLLMENT IN A GENERAL CHEMISTRY COURSE. TWO CREDIT HOURS.

	CONF		ARR				Ind Study
01918	LECT	L	12-1	MW	161	NOYES LAB	
01919	LECT	L2	12-1	MW	161	NOYES LAB	
01920	LECT	L3	12-1	MW	161	NOYES LAB	
01921	LECT	L4	12-1	MW	161	NOYES LAB	
01922	DISC	M	ARR				
01923	CONF	S	5-620PM	TU	162	NOYES LAB	
01924	DISC	W	4	W	164	NOYES LAB	

CHEM 201 COOPERATIVE EDUCATION: PLANNING.

CHEM 201 CONTINUED
Same As CH E 201
PREREQUISITE: ACCEPTANCE INTO THE SCHOOL OF CHEMICAL SCIENCES COOPERATIVE EDUCATION PROGRAM.
0 CREDIT.

01925	OISC		ARR			Gebe Williams MIRAREFI A

CHEM 202 COOPERATIVE EDUCATION: INDUSTRIAL PRACTICE.
Same As CH E 202
PREREQUISITE: ACCEPTANCE INTO THE SCHOOL OF CHEMICAL SCIENCES COOPERATIVE EDUCATION PROGRAM.
0 CREDIT.

01926	PRAC		ARR			Gebe Williams MIRAREFI A

CHEM 210 CHEMISTRY INTERNSHIP.
PREREQUISITE: COMPLETION OF FRESHMAN YEAR OR EQUIVALENT, OR CONSENT OF DIRECTOR OF COOPERATIVE EDUCATION IN CHEMISTRY.
*MAY BE REPEATED IN SEPARATE SEMESTERS.
*GRADING: SATISFACTORY/UNSATISFACTORY.
0 CREDIT.

01927	PRAC	4	ARR			

CHEM 231 ELEMENTARY ORGANIC CHEMISTRY, I.
PREREQUISITE: CHEM 102 AND 106, OR 108.
*STUDENTS MAY NOT RECEIVE CREDIT FOR BOTH CHEM 231 AND 236.
3 HOURS.

01928	LECT	A	8	MWF	226 NAT HIST		SMITH

CHEM 234 ELEMENTARY ORGANIC CHEMISTRY LABORATORY, I.
PREREQUISITE: CREDIT OR REGISTRATION IN CHEM 231.
*STUDENTS MAY NOT RECEIVE CREDIT FOR BOTH CHEM 234 AND 237.
2 HOURS.
REGISTER FOR ONE LECTURE AND ONE LABORATORY SECTION.

01929	LECT	1	8	TH	100 NOYES LAB	
01930	LECT	2	3	TH	100 NOYES LAB	
01931	LECT	3	1	F	100 NOYES LAB	
01932	LAB	A	2-8	M	467 NOYES LAB	
01933	LAB	B	8-12	TU	467 NOYES LAB	
01934	LAB	C	8-12	TU	467 NOYES LAB	
01935	LAB	D	1-5	TU	467 NOYES LAB	
01936	LAB	E	9-1	W	467 NOYES LAB	
01937	LAB	F	2-6	W	467 NOYES LAB	
01938	LAB	G	8-12	TH	467 NOYES LAB	
01939	LAB	H	1-5	TH	467 NOYES LAB	

CHEM 236 FUNDAMENTAL ORGANIC CHEMISTRY, I.
PREREQUISITE: CHEM 108, 122, OR 223-224.
*STUDENTS MAY NOT RECEIVE CREDIT FOR BOTH CHEM 236 AND 231.
4 HOURS.
REGISTER FOR ONE LECTURE AND ONE DISCUSSION SECTION.
SECTION A IS A MERIT WORKSHOP. ENROLLMENT IS BY INVITATION ONLY. CALL 244-8279 FOR INFORMATION. CONCURRENT ENROLLMENT FOR 1 HOUR OF CREDIT IS REQUIRED IN THE MERIT SECTION OF CHEM 199 (SEE CHEM 199).

01940	LECT	1	9	MWF	161 NOYES LAB		ZIMMERMAN
01941	OISC	A	12-2	M	162 NOYES LAB		
01942	OISC	B	10	TU	201 NOYES LAB		
01943	OISC	C	12	TU	162 NOYES LAB		
01944	OISC	D	10	TH	201 NOYES LAB		

CHEM 237 STRUCTURE AND SYNTHESIS.
PREREQUISITE: CREDIT OR CONCURRENT REGISTRATION IN CHEM 236.
*STUDENTS MAY NOT RECEIVE CREDIT FOR BOTH CHEM 237 AND 234.
2 HOURS.
REGISTER FOR ONE LAB AND ONE LECTURE SECTION.

01945	LECT	1	9	TU	161 NOYES LAB	
01946	LAB	A	1-5	TU	250 NOYES LAB	
01947	LAB	B	1-5	W	250 NOYES LAB	
01948	LAB	C	1-5	TH	250 NOYES LAB	

CHEM 292 SENIOR THESIS.
*A MAXIMUM OF 10 HOURS MAY BE COUNTED TOWARD GRADUATION, AND A THESIS MUST BE PRESENTED FOR CREDIT TO BE RECEIVED.
2 TO 6 HOURS.
FOR INDEPENDENT STUDY REGISTRATION IN THIS COURSE, STUDENTS SHOULD CONTACT THE INSTRUCTOR WHO WILL SUPERVISE THEIR WORK. YOU CAN PICK UP COPIES OF EACH INDIVIDUAL INSTRUCTOR'S 292 RESEARCH INTERESTS IN 105 NOYES LAB.

	CONF		ARR			Ind Study

CHEM 315 INORGANIC CHEMISTRY.
PREREQUISITE: CHEM 237.
3 HOURS, OR 0.75 UNIT.

01948	LECT	A	11	MWF	182 NOYES LAB	GEWIRTH

CHEM 316 INORGANIC CHEMISTRY LABORATORY.
PREREQUISITE: CHEM 319, OR CREDIT OR CONCURRENT REGISTRATION IN CHEM 315, OR EQUIVALENT; FOR UNDERGRADUATE STUDENTS, COMPLETION OF CAMPUS COMPOSITION I GENERAL EDUCATION REQUIREMENT.
*GEN ED: ACP
3 HOURS, OR 0.75 UNIT.
MEETS WITH CHEM 404.
REGISTER FOR ONE LECTURE/LAB SECTION.

01950	LAB	A1	1-5	W	450 NOYES LAB		
	LECT	AA	1	TU	182 NOYES LAB		RAUCHFUSS
01951	LAB	B1	1-5	TH	450 NOYES LAB		
	LECT	AA	1	TU	182 NOYES LAB		RAUCHFUSS

CHEM 319 INSTRUMENTAL CHARACTERIZATION OF CHEMICAL SYSTEMS LABORATORY.
PREREQUISITE: EITHER CHEM 237 OR BOTH CHEM 234 AND 224.
CREDIT OR CONCURRENT REGISTRATION IN CHEM 321.
2 HOURS, OR 0.5 UNIT.

01952	LAB	1	9-1	TU	157 NOYES LAB		
	QUIZ	A	4	M	112 CHEMANNEX		
01953	LAB	2	1-5	W	157 NOYES LAB		
	QUIZ	A	4	M	112 CHEMANNEX		
01954	LAB	3	1-5	TH	157 NOYES LAB		
	QUIZ	A	4	M	112 CHEMANNEX		

CHEM 321 INSTRUMENTAL CHARACTERIZATION OF CHEMICAL SYSTEMS.
PREREQUISITE: CHEM 340; OR CREDIT OR CONCURRENT REGISTRATION IN CHEM 342; OR CONSENT OF INSTRUCTOR.
2 HOURS, OR 0.5 UNIT.

01955	LECT	A	8	TUTH	217 NOYES LAB	

CHEM 322 SEPARATION METHODS.
PREREQUISITE: CREDIT OR CONCURRENT REGISTRATION IN CHEM 340 OR 342.
4 HOURS, OR 1 UNIT.
CONTACT PAGE ON INTERNET: http://www.chem.uiuc.edu/chem322/people/Scheeline.html

01956	LAB	1	1-5	M	303 CHEMANNEX	
	LECT	A	10	TUTH	217 NOYES LAB	
01957	LAB	2	1-5	TU	303 CHEMANNEX	
	LECT	A	10	TUTH	217 NOYES LAB	
01958	LAB	3	1-5	W	303 CHEMANNEX	
	LECT	A	10	TUTH	217 NOYES LAB	
01959	LAB	4	1-5	TH	303 CHEMANNEX	
	LECT	A	10	TUTH	217 NOYES LAB	

CHEM 323 ELECTRONIC CIRCUITS, I.
Same As PHYCS 343
PREREQUISITE: PHYCS 301 AND 335, OR CONSENT OF INSTRUCTOR.
5 HOURS, OR 1 UNIT.
REGISTER FOR THE LECTURE AND ONE OF THE LABORATORY SECTIONS.

01960	LECT	L	1	MW	136 LOOMIS	S BARBOE
01961	LAB	A	2-450	WF	336 LOOMIS	
01962	LAB	B	8-1050	TUTH	336 LOOMIS	
01963	LAB	C	1-350	TUTH	336 LOOMIS	

CHEM 331 ELEMENTARY ORGANIC CHEMISTRY, II.
PREREQUISITE: CHEM 231 AND 234.
*STUDENTS MAY NOT RECEIVE CREDIT FOR BOTH CHEM 331 AND 336.
*THIS COURSE SHOULD NOT BE TAKEN BY STUDENTS WHO HAVE COMPLETED CHEM 236.
3 HOURS, OR 0.75 UNIT.
FOR STUDENTS INTERESTED IN THE LIFE SCIENCES.

01964	LECT	W	8	MWF	100 NOYES LAB	MOORE

CHEM 336 FUNDAMENTAL ORGANIC CHEMISTRY, II.
PREREQUISITE: CHEM 236 AND 237; STUDENTS WHO HAVE COMPLETED CHEM 231 AND 234 MAY BE ENROLLED WITH CONSENT OF INSTRUCTOR.
*STUDENTS MAY NOT RECEIVE CREDIT FOR BOTH CHEM 336 AND 331.
3 HOURS, OR 0.75 UNIT.

01965	LECT	A	9	MWF	116 R A L	Hergenrother

CHEM 337 ORGANIC CHEMISTRY.
PREREQUISITE: CHEM 234 OR 237 AND CREDIT OR CONCURRENT REGISTRATION IN CHEM 331 OR 336.
3 HOURS, OR 0.75 UNIT.
REGISTER FOR ONE LABORATORY AND ONE LECTURE SECTION.

01966	LECT	A	1	TU	217 NOYES LAB	GIN
01967	LAB	1	8-12	TUTH	219 NOYES LAB	
01968	LAB	2	1-5	TH	219 NOYES LAB	
		2	2-6	TU	219 NOYES LAB	

CHEM 342 PHYSICAL CHEMISTRY, I.
PREREQUISITE: CHEM 108, 122, OR 223; MATH 225 OR 315, AND A MINIMAL KNOWLEDGE OF DIFFERENTIAL EQUATIONS, OR EQUIVALENT; AND PHYCS 111, 112, AND 114 OR EQUIVALENT.
*CREDIT IS NOT GIVEN FOR BOTH CHEM 342 AND PHYCS 361.
4 HOURS, OR 1 UNIT.

01969	LECT	A	10	MWF	161 NOYES LAB	MAKRI

CHEM 344 PHYSICAL CHEMISTRY, II.
PREREQUISITE: CHEM 342.
*CREDIT IS NOT GIVEN FOR BOTH CHEM 344 AND PHYSC 361.
4 HOURS, OR 1 UNIT.

01970	LECT	A	9	MWF	217 NOYES LAB	MCDONALD
01971	LECT	B	10	MWF	217 NOYES LAB	BELFORD

CHEM 345 PHYSICAL PRINCIPLES OF CHEMISTRY LABORATORY, I.
PREREQUISITE: CHEM 319, AND CREDIT OR REGISTRATION IN CHEM 344; OR CONSENT OF INSTRUCTOR.
2 HOURS, OR 0.5 UNIT.
REGISTER FOR ONE QUIZ/LAB SECTION.

01972	LAB	1	1-5	TH	124 NOYES LAB	
	QUIZ	A	ARR			OLOFIELD
01973	LAB	2	1-5	TU	124 NOYES LAB	
	QUIZ	A	ARR			OLOFIELD
01974	LAB	3	8-10PM	TU	124 NOYES LAB	
	QUIZ	A	ARR			OLOFIELD

CHEM 346 PHYSICAL BIOCHEMISTRY.
Same As BIOCH 346
PREREQUISITE: CHEM 340 OR 344, BIOCH 350 OR EQUIVALENT IS RECOMMENDED.
3 HOURS, OR 0.75 UNIT.

01975	OISC	A	ARR		ARR	
	LECT	A	11-1220	TUTH	116 R A L	GENNIS
		A				CROFTS

CHEM 347 PHYSICAL PRINCIPLES OF CHEMISTRY LABORATORY, II.
PREREQUISITE: CHEM 345 OR CONSENT OF INSTRUCTOR.
2 HOURS, OR 0.5 UNIT.

CHEM 347 CONTINUED
REGISTER FOR ONE QUIZ/LAB SECTION.

01976	LAB	1	1-5	TU	124 NOYES LAB		
	QUIZ	A	ARR				OLDFIELD
01977	LAB	2	1-5	TH	124 NOYES LAB		
	QUIZ	A	ARR				OLDFIELD
01978	LAB	3	5-10PM	TH	124 NOYES LAB		
	QUIZ	A	ARR				OLDFIELD

CHEM 349 ADVANCED PHYSICAL CHEMISTRY.
PREREQUISITE: CHEM 348.
4 HOURS, OR 1 UNIT.
THE CLASS WILL ON AVERAGE MEET ONLY TWICE A WEEK.

01979	LECT	A	9-1020	MWF	164 NOYES LAB		OLOTT

CHEM 358 POLYMER PHYSICAL CHEMISTRY.
Same As MATSE 358
PREREQUISITE: A 300-LEVEL COURSE IN THERMODYNAMICS, STATISTICAL THERMODYNAMICS, OR PHYSICAL CHEMISTRY.
3 HOURS, OR 0.75 OR 1 UNIT.

01980	LECD	A	9-1020	TUTH	214 CERAMICS		SCHWEIZER

CHEM 392 SOLID STATE STRUCTURAL ANALYSIS.
PREREQUISITE: CHEM 342 OR CONSENT OF INSTRUCTOR.
4 HOURS, OR 1 UNIT.
Class will meet in 71 Noyes Lab initially.

01981	LECT	1	2-320	MW	217 NOYES LAB		WILSON ROXY B
01982	LAB	A	9-1020	TH	212 CHEMANNEX		
01983	LAB	B	9-1020	F	212 CHEMANNEX		

CHEM 393 FUNDAMENTALS OF LABORATORY SAFETY.
Same As MATSE 392
*CREDIT EARNED DOES NOT COUNT TOWARD A M.S. OR PH.D. DEGREE IN MATSE.
1 HOUR, OR 0.25 UNIT.
THIS CLASS MEETS ONLY FIVE TIMES EACH SEMESTER, ON THE FIRST MONDAY AND WEDNESDAY EVENINGS OF THE SEMESTER.

01984	LECT	A	7-850PM	MW	226 NAT HIST		SHANG

CHEM 394 GREEN CHEMISTRY.
PREREQUISITE: CHEM 331; CHEM 315; OR CONSENT OF INSTRUCTOR.
3 HOURS, OR 1 UNIT.
GREEN CHEMISTRY SEEKS TO REDUCE THE ENVIRONMENTAL CONSEQUENCES OF THE CHEMICAL INDUSTRY AND INCLUDES MODIFYING ENGINEERING PRACTICES, DEVELOPMENT OF NEW CATALYTIC PROCESSES, MODIFICATION OF EXISTING CHEMICAL PROCESSES, AND BIOREMEDIATION.

01985	LECT	A	2-320	TUTH	162 NOYES LAB		P SHAPLEY

CHEM 404 ADVANCED INORGANIC CHEMISTRY LABORATORY.
PREREQUISITE: CREDIT OR REGISTRATION IN A 400-LEVEL LECTURE COURSE IN INORGANIC CHEMISTRY.
0.25 TO 0.75 UNIT.
MEETS WITH CHEM 316.
REGISTER FOR ONE LECTURE-DISCUSSION/LAB SECTION.

01986	LAB	1	1-5	W	450 NOYES LAB		
	LECD	A	1	TU	162 NOYES LAB		RAUCHFUSS
01987	LAB	2	1-5	TH	450 NOYES LAB		
	LECD	A	1	TU	162 NOYES LAB		RAUCHFUSS
01988	LAB	3	1-5	F	450 NOYES LAB		
	LECD	A	1	TU	162 NOYES LAB		RAUCHFUSS

CHEM 405 INORGANIC CHEMISTRY SEMINAR.
*REQUIRED OF ALL GRADUATE STUDENTS MAJORING IN INORGANIC CHEMISTRY.
0.25 UNIT.

01989	LECD	A	4-520	TUTH	112 CHEMANNEX		P. SHAPLEY

CHEM 406 PHYSICAL INORGANIC CHEMISTRY.
PREREQUISITE: CHEM 344.
1 UNIT.

01990	LECT	A	830-950	F	162 NOYES LAB		J. SHAPLEY
		A	9	MW	162 NOYES LAB		

CHEM 407 SPECIAL TOPICS IN INORGANIC CHEMISTRY.
PREREQUISITE: CHEM 406 OR CONSENT OF INSTRUCTOR.
*STUDENTS MAY REPEAT THIS COURSE FOR CREDIT.
0.5 TO 1 UNIT.
Bio-inorganic Chemistry

01991	LECT	A	1030-1150	TUTH	ARR		SUSLICK

CHEM 421 EXPERIMENTAL SPECTROSCOPY.
PREREQUISITE: GENERAL PHYSICS AND CHEMISTRY EQUIVALENT TO A MAJOR IN PHYSICAL SCIENCES FOR A BACHELOR'S DEGREE.
1 UNIT.

01992	LECT	1	9-1020	TUTH	171 R A L		BOHN

CHEM 422 PRINCIPLES OF ELECTROCHEMISTRY AND ELECTROANALYSIS.
PREREQUISITE: GENERAL PHYSICS AND CHEMISTRY EQUIVALENT TO A MAJOR FOR A BACHELOR'S DEGREE.
1 UNIT.

01993	LECT	A	11	MWF	171 R A L		WIECKOWSKI

CHEM 425 ANALYTICAL CHEMISTRY SEMINAR.
*REQUIRED OF ALL GRADUATE STUDENTS MAJORING IN ANALYTICAL CHEMISTRY.
0.25 UNIT.

01994	LECD	A	4-520	F	116 R A L		SCHEELINE

CHEM 432 ADVANCED ORGANIC CHEMISTRY: SYNTHESIS.
PREREQUISITE: CHEM 331 OR 336.
1 UNIT.

01995	LECT	A	11	MWF	161 NOYES LAB		DENMARK

CHEM 435 ORGANIC CHEMISTRY SEMINAR.
PREREQUISITE: CONSENT OF INSTRUCTOR.

CHEM 435 CONTINUED
0.5 UNIT.

01996	LECD	A	4-520	MTH	116 R A L		COATES
		A	730-950PM	W	116 R A L		

CHEM 436 INTRODUCTION TO ORGANIC CHEMISTRY RESEARCH.
PREREQUISITE: CONSENT OF INSTRUCTOR.
0.25 UNIT.

01997	LECT	A	9-1050	S	116 R A L		SILVERMAN

CHEM 442 STATISTICAL MECHANICS.
PREREQUISITE: CHEM 441 AND 348 OR EQUIVALENT, OR CONSENT OF INSTRUCTOR.
1 UNIT.

01998	LECT	1	1-220	MWF	171 R A L		LUTHEY-SCHULTEN

CHEM 445 PHYSICAL CHEMISTRY SEMINAR.
PREREQUISITE: CONSENT OF INSTRUCTOR.
*REQUIRED OF ALL GRADUATE STUDENTS MAJORING IN PHYSICAL CHEMISTRY.
0.25 OR 0.5 UNIT.

01999	LECD	A	4-520	W	112 CHEMANNEX		Rienstra

CHEM 467 CHEMICAL KINETICS AND CATALYSIS.
Same As CH E 467
PREREQUISITE: AN UNDERGRADUATE COURSE IN CHEMICAL KINETICS.
1 UNIT.

02000	LECT	A	11	MWF	10683 ENGR HALL		MASEL R

CHEM 473 GENOMICS, PROTEOMICS, AND BIOINFORMATION.
Same As BIOCH 473
PREREQUISITE: ONE YEAR OF UNDERGRADUATE ORGANIC CHEMISTRY AND ONE SEMESTER OF BIOCHEMISTRY, OR CONSENT OF INSTRUCTOR.
0.75 OR 1 UNIT.

02001	LECD	A	11-1220	TUTH	124 BURRILL		KELLENER

CHEM 475 CHEMICAL BIOLOGY SEMINAR.
PREREQUISITE: CONSENT OF INSTRUCTOR.
*APPROVED FOR S/U GRADING.
0.25 UNIT.

02002	LECD	A	1130-120	TH	161 NOYES LAB		COATES

CHEM 490 SPECIAL TOPICS IN CHEMISTRY.
PREREQUISITE: CONSENT OF INSTRUCTOR AND WRITTEN APPROVAL BY THE DEPARTMENT HEAD. STAFF FOR THE COURSE IS THE SAME AS FOR CHEM 499.
*MAY BE REPEATED.
0.25 TO 1 UNIT.
FOR INDEPENDENT STUDY REGISTRATION IN THIS COURSE, STUDENTS SHOULD CONTACT THE DEPARTMENT OFFICE.

LECTURE A - ADVANCED MATERIALS CHEMISTRY.

	CONF		ARR				Ind Study
02003	LECT	A	830-950	TUTH	229 NAT HIST		

CHEM 496 ISOTOPICALLY LABELED COMPOUNDS IN CHEMISTRY AND BIOLOGY.
PREREQUISITE: CHEM 336.
*1/2 UNIT FOR FIRST HALF ONLY; 1 UNIT FOR ENTIRE COURSE.
STUDENTS MAY NOT RECEIVE CREDIT FOR BOTH THIS COURSE, AND BIOPH, V B OR ANSCI 463.
0.5 OR 1 UNIT.

NOTE: LECT 1 WILL BE TAUGHT CONCURRENTLY WITH V B 463, ANSCI 463, AND BIOPH 463 FOR THE FIRST EIGHT WEEKS IN 3526 VET BASIC SCIENCE. FOR THE SECOND EIGHT WEEKS, THE CLASS WILL MEET IN 229 NAT HIST. LAB A MEETS FOR THE FIRST EIGHT WEEKS IN 1727 VET BASIC SCIENCE AND FOR THE SECOND EIGHT WEEKS IN 325 NOYES LAB.

02004	LECT	1	10-1150	TUTH	229 NAT HIST		KATZENELLEN-
02005	LAB	A	1-450	W	325 NOYES LAB		

CHEM 499 THESIS RESEARCH.
0 TO 4 UNITS.
FOR INDEPENDENT STUDY REGISTRATION IN THIS COURSE, STUDENTS SHOULD CONTACT THE DEPARTMENT OFFICE.

	CONF		ARR				Ind Study
02006	LECT	499	ARR				
02007	CONF	499	4-550	M	100 NOYES LAB		

CHINESE

DEPARTMENT OFFICE ROOM 2090A 707 S. MATHEWS, U
DEPARTMENT PHONE (217) 244-1432

CHIN 102 ELEMENTARY CHINESE, II.
PREREQUISITE: CHIN 101.
5 HOURS.
STUDENT MUST HAVE TAKEN CHIN 101 AT THIS UNIVERSITY OR THE PLACEMENT TEST TO BE GIVEN NOVEMBER 14, 2002 AT 4:00 PM IN ROOM G23 FLB, JANUARY 16, 2003 AT 1:00 PM IN ROOM G23 FLB, AND APRIL 3, 2003 AT 4:00 PM IN G23 FLB. STUDENTS WISHING TO BE CONSIDERED FOR ENROLLMENT IN FULL CLASSES MUST PUT THEIR NAMES ON A WAITING LIST KEPT AT THE EALC DEPARTMENT OFFICE, 2090A FLB.

02008	LECD	A	9	MTUWTHF	1032 FOR LANG		YI-PING HSU
02009	LECD	B	10	MTUWTHF	1032 FOR LANG		YI-PING HSU

CHIN 104 INTERMEDIATE CHINESE, II.
PREREQUISITE: CHIN 103 OR EQUIVALENT.
5 HOURS.
STUDENTS MUST HAVE TAKEN CHIN 103 AT THIS UNIVERSITY OR THE PLACEMENT TEST TO BE GIVEN NOVEMBER 14, 2002 AT 4:00 PM IN ROOM G23 FLB, JANUARY 16, 2003 AT 1:00 PM IN G23 FLB, AND APRIL 3, 2003 AT 4:00 PM IN ROOM G23 FLB. STUDENTS WISHING TO BE CONSIDERED FOR ENROLLMENT IN FULL CLASSES MUST PUT THEIR NAMES ON A WAITING LIST KEPT AT THE EALC DEPARTMENT OFFICE, 2090A FLB.

CHIN 104 CONTINUED
SECTION B IS A WEB-BASED CLASS.

```
02010 LECD  A     11        MTUWTHF   1032 FOR LANG      YI-PING HSU
02011 LECD  B     10        TUTH      1140 FOR LANG      YI-PING HSU
```

CHIN 122 ELEMENTARY SPOKEN MANDARIN, II.
PREREQUISITE: CHIN 121.
•CREDIT IS NOT GIVEN FOR BOTH THIS COURSE AND CHIN 101 OR 102.
4 HOURS.
PLACEMENT TEST NOVEMBER 14 2002 AT 4:00 PM IN G23 FLB, JANUARY 16, 2003 AT 1:00 PM IN G23 FLB, AND APRIL 3, 2003 AT 4:00 PM IN G23 FLB.
STUDENTS WISHING TO BE CONSIDERED FOR ENROLLMENT IN FULL CLASSES MUST PUT THEIR NAMES ON A WAITING LIST KEPT AT THE EALC DEPARTMENT OFFICE, 2090A FLB.

```
02012 LECD  A     2         MTUWTH    1032 FOR LANG      YI-PING HSU
```

CHIN 142 CHINESE READING AND WRITING.
PREREQUISITE: CHIN 141, OR PROFICIENCY AS DETERMINED BY PLACEMENT TEST.
•CREDIT IS NOT GIVEN FOR BOTH THIS COURSE AND CHIN 103 OR 104.
4 HOURS.
PLACEMENT TEST NOVEMBER 14 2002 AT 4:00 PM IN ROOM G23 FLB, JANUARY 16, 2003 AT 1:00 PM IN ROOM G23 FLB, AND APRIL 3, 2003 AT 4:00 PM IN G23 FLB. STUDENTS WISHING TO BE CONSIDERED FOR ENROLLMENT IN FULL CLASSES MUST PUT THEIR NAMES ON A WAITING LIST KEPT AT THE EALC DEPARTMENT OFFICE, 2090A FLB.
SECTION B IS A WEB-BASED COURSE THAT MEETS TWO DAYS A WEEK AND REQUIRES COMPLETION OF INTERACTIVE CHINESE LANGUAGE MODULES.

```
02013 LECD  A     9         MTUWTH    1140 FOR LANG      YI-PING HSU
02014 LECD  B     11        TUTH      1140 FOR LANG      YI-PING HSU
```

CHIN 199 UNDERGRADUATE OPEN SEMINAR.
•MAY BE REPEATED.
1 TO 5 HOURS.
Chinese for Engineers

```
02015 CONF        ARR                 ARR
```

CHIN 206 ADVANCED CHINESE, II.
PREREQUISITE: CHIN 205.
5 HOURS.
PREREQUISITE(S): CHIN 205 TAKEN AT THIS UNIVERSITY OR BY PLACEMENT TEST NOVEMBER 14, 2002 AT 4 PM IN G23 FLB, JANUARY 16, 2003, 1 P.M. IN G23 FLB, AND APRIL 3, 2003 AT 4 PM IN G23 FLB. STUDENTS WISHING TO BE CONSIDERED FOR ENROLLMENT IN FULL CLASSES MUST PUT THEIR NAMES ON A WAITING LIST KEPT AT THE EALC DEPARTMENT OFFICE, 2090A FLB.

```
02016 LECD  D     11        MTUWTHF   1 GREG HALL        HUNTINGTON
```

CHIN 299 STUDY ABROAD.
PREREQUISITE: JUNIOR STANDING AND A GPA OF 2.5.
•MAY BE REPEATED TO A MAXIMUM OF 32 HOURS PER ACADEMIC YEAR.
0 TO 16 HOURS.

```
02017 CONF  A     ARR                 ARR
```

CHIN 341 FOURTH-YEAR CHINESE, II.
PREREQUISITE: CHIN 340 OR EQUIVALENT.
3 HOURS, OR 1 UNIT.

```
02018 LECD  C     11        MWF       1140 FOR LANG      HUNTINGTON
```

CHIN 390 READINGS IN CHINESE LITERATURE.
PREREQUISITE: READING KNOWLEDGE OF CHINESE AND CONSENT OF INSTRUCTOR.
•MAY BE REPEATED IN SEPARATE SEMESTERS TO A MAXIMUM OF 6 HOURS OR 2 UNITS.
3 HOURS, OR 1 UNIT.
FOR INDEPENDENT STUDY REGISTRATION IN THIS COURSE, STUDENTS SHOULD CONTACT THE DEPARTMENT OFFICE.

```
      CONF        ARR                                    Ind Study
```

CHIN 399 STUDY ABROAD.
PREREQUISITE: JUNIOR STANDING AND A GRADE-POINT AVERAGE OF 3.5.
0 CREDIT.

```
02019 CONF        ARR
```

CINEMA STUDIES

PROGRAM OFFICE — 3092 FOREIGN LANGUAGES BUILDING
PHONE — (217) 333-3356, OR FAX (217) 333-7310

CINE 200 TOPICS IN FILM AND HISTORY.
Same As HIST 200
PREREQUISITE: A COURSE IN HISTORY AND/OR A COURSE IN CINEMA STUDIES.
3 HOURS.
TOPIC: HOLLYWOOD'S CINEMA OF THE FANTASTIC AS SOCIAL COMMENTARY: FROM NIGHTMARES TO UTOPIAS.

```
02125 LECD  A     12-150    TUTH      106 LINCOLN        JAHER
            A                                            SHAFER STEPHEN
02126 LECD  B     10        W         110 SPCH&HEAR      FU POSHEK
            B     10-1150   M         110 SPCH&HEAR
```

CINE 262 SURVEY OF WORLD CINEMA, II: THE THIRTIES TO THE PRESENT.
•GEN ED: LA
3 HOURS.
Students must receive authorization to enroll by contacting the Assistant Director of Cinema Studies. (rieskosk@uiuc.edu)

```
02127 LECD  E     1-250     MW        101 ARMORY
```

CINE 361 FILM THEORY AND CRITICISM.
PREREQUISITE: ONE CINEMA-STUDIES COURSE AT THE 200 OR 300 LEVEL

CINE 361 CONTINUED
AND ONE COLLEGE COURSE IN LITERATURE, OR CONSENT OF INSTRUCTOR.
3 HOURS, OR 1 UNIT.

```
02128 LECD  A     10-1150   MW        101 ARMORY
```

CINE 389 FRENCH AND COMPARATIVE CINEMA, II.
Same As C LIT 389, FR 389, HUMAN 389
PREREQUISITE: ONE COLLEGE-LEVEL CINEMA STUDIES COURSE (FR 388 PREFERRED) OR CONSENT OF INSTRUCTOR. KNOWLEDGE OF FRENCH NOT REQUIRED.
4 HOURS, OR 1 UNIT.

```
02129 LECD  G     3-5       MWF       G13 FOR LANG       JAHIEL
```

CINE 394 GERMAN CINEMA, II.
Same As GER 394
3 HOURS, OR 0.75 UNIT.

```
02130 LECD  R     1-250     TH        101 ARMORY
            R     1-250     TU        G13 FOR LANG
```

CIVIL AND ENVIRONMENTAL ENGINEERING

DEPARTMENT ADDRESS — 1114 NEWMARK CIVIL ENGINEERING LABORATORY
DEPARTMENT PHONE — (217) 333-8038

CEE 195 INTRODUCTION TO CIVIL ENGINEERING.
0 CREDIT.
NOTE: GRADED ON AN S-U BASIS.

```
01648 DISC  H     4         W         100 M S E B        HJELMSTAD
```

CEE 210 MECHANICAL BEHAVIOR OF MATERIALS.
Same As T A M 224
PREREQUISITE: COMPLETION OF CAMPUS COMPOSITION I GENERAL EDUCATION REQUIREMENT; CHEM 102; T A M 221.
•STUDENTS MAY NOT RECEIVE CREDIT FOR THIS COURSE AND M E 231.
•GEN ED: ACP
4 HOURS.

```
01649 LAB   1A    2-450     M         1225 NEWMARK
      LECD  C     10        MWF       103 TALBOTLAB      PHILLIPS
01650 LAB   2A    10-1150   TU        1225 NEWMARK
      LECD  C     10        MWF       103 TALBOTLAB      PHILLIPS
01651 LAB   3A    8-950     W         1225 NEWMARK
      LECD  C     10        MWF       103 TALBOTLAB      PHILLIPS
01652 LAB   4A    1-250     TH        1225 NEWMARK
      LECD  C     10        MWF       103 TALBOTLAB      PHILLIPS
PEND  LAB   5A    8-950     F         126 TALBOTLAB
      LECD  C     10        MWF       103 TALBOTLAB      PHILLIPS
```

CEE 216 CONSTRUCTION ENGINEERING.
PREREQUISITE: CEE 292; CREDIT OR CONCURRENT REGISTRATION IN C S 101 AND CEE 293.
3 HOURS.

```
01654 LECT  LM    4-520     TUTH      100 M S E B        HICKS
            LM                                           NAPIER
```

CEE 220 INTRODUCTION TO TRANSPORATION ENGINEERING.
PREREQUISITE: T A M 221, CEE 293, OR CONSENT OF INSTRUCTOR.
3 HOURS.

```
01655 LECD  O     11        MWF       112 TRANS BLD      WALLER
            O                                            BUTTLAR
```

CEE 241 ENVIRONMENTAL QUALITY ENGINEERING.
PREREQUISITE: CHEM 102.
3 HOURS.

```
01656 LECD  PQ    1130-1250 TUTH      1068B ENGR HALL    CLARK
```

CEE 255 INTRODUCTION TO HYDROSYSTEMS ENGINEERING.
PREREQUISITE: CEE 293 OR A COURSE IN PROBABILITY OR STATISTICS; CREDIT OR CONCURRENT REGISTRATION IN T A M 235 AND CEE 292, OR EQUIVALENT.
3 HOURS.

```
01657 LECD  F     2         MWF       1520 HYDRO LAB     VALOCCHI
```

CEE 261 INTRODUCTION TO STRUCTURAL ENGINEERING.
PREREQUISITE: T A M 221.
3 HOURS.

```
01658 LECD  B     9         MWF       112 TRANS BLD      00005
```

CEE 263 BEHAVIOR AND DESIGN OF METAL STRUCTURES, I.
PREREQUISITE: CEE 261.
3 HOURS.

```
01659 LECD  LM    8-950     TUTH      1518 HYDRO LAB     LAFAVE J
```

CEE 264 REINFORCED CONCRETE DESIGN, I.
PREREQUISITE: CEE 261.
3 HOURS.

```
01660 LECD  RT    10-1150   TUTH      1518 HYDRO LAB     ASCHHEIM
```

CEE 280 INTRODUCTION TO SOIL MECHANICS AND FOUNDATION ENGINEERING.
PREREQUISITE: T A M 221.
3 HOURS.

```
01661 LECD  RS    120-250   TUTH      112 TRANS BLD      HASHASH
```

CEE 284 GEOTECHNICAL ENGINEERING.
PREREQUISITE: CEE 280.
3 HOURS.

```
01662 LECD  TW    3-420     TUTH      112 TRANS BLD      STARK
```

CEE 292 PLANNING, DESIGN, AND MANAGEMENT OF CIVIL ENGINEERING SYSTEMS.
PREREQUISITE: MATH 130 AND CREDIT OR CONCURRENT REGISTRATION IN MATH 225.
3 HOURS.

```
01663 LECD  NP    10-1120   TUTH      112 TRANS BLD      LANGE
```

CEE 293 ENGINEERING MODELING UNDER UNCERTAINTY.
PREREQUISITE: MATH 130.
*CREDIT OR CONCURRENT REGISTRATION IN MATH 242 IS RECOMMENDED.
3 HOURS.

01654 LECD	E	1	MWF	119 M S E B		KUMAR

CEE 314 PROPERTIES AND BEHAVIOR OF CONCRETE.
PREREQUISITE: CEE 210.
3 HOURS, OR 0.75 UNIT.

01655 LAB	RS1	10-1150	M	1225 NEWMARK		
LECT	RS	8	MW	8218 NEWMARK		POPOVICS
01656 LECT	RS	8	MW	8218 NEWMARK		POPOVICS

CEE 315 CONSTRUCTION PRODUCTIVITY.
PREREQUISITE: CEE 216 OR CONSENT OF INSTRUCTOR.
3 HOURS, OR 0.75 OR 1 UNIT.

01657 LECD	TW	3-420	TUTH	1520 HYDRO LAB		LIU

CEE 316 CONSTRUCTION PLANNING AND CONTROL.
PREREQUISITE: CEE 216 OR CONSENT OF INSTRUCTOR.
3 HOURS, OR 0.75 OR 1 UNIT.

01658 LECD	LM	8-920	TUTH	1520 HYDRO LAB		EL-RAYES

CEE 320 PAVEMENT ANALYSIS AND DESIGN, I.
PREREQUISITE: CEE 220 OR EQUIVALENT.
3 HOURS, OR 0.75 OR 1 UNIT.

01659 LECD	NP	10-1120	TUTH	1233 NEWMARK		TUTUMLUER

CEE 322 DEVELOPMENT OF HIGHWAY FACILITIES.
PREREQUISITE: CEE 220 OR CONSENT OF INSTRUCTOR.
4 HOURS, OR 1 UNIT.

01670 LAB	EF1	3-450	M	1520 HYDRO LAB		
LECD	EF	3	F	1520 HYDRO LAB		
	EF	3-450	W	1520 HYDRO LAB		

CEE 330 URBAN TRANSPORTATION PLANNING.
Same As U P 330
3 HOURS, OR 0.75 OR 1 UNIT.
U P 330 IS OFFER TO URBAN PLANNING STUDENTS ONLY.

01671 LECD		6-850PM	M	225 T H BUELL		Garrett

CEE 334 AIRPORT FACILITIES DESIGN.
PREREQUISITE: SENIOR STANDING IN CIVIL AND ENVIRONMENTAL ENGINEERING OR CONSENT OF INSTRUCTOR.
3 HOURS, OR 0.75 OR 1 UNIT.

01672 LECD	LM	830-950	TUTH	1233 NEWMARK		ROESLER

CEE 335 ENVIRONMENTAL ENGINEERING PROCESS AND ANALYSIS LABORATORY.
PREREQUISITE: CEE 342 OR 349.
3 HOURS, OR 0.75 UNIT.

01673 LABD	RAM	12-250	TUTH	8222 NEWMARK		MARINAS

CEE 336 HAZARDOUS AND SOLID WASTE MANAGEMENT.
PREREQUISITE: CEE 241 OR CONSENT OF INSTRUCTOR.
3 HOURS, OR 0.75 UNIT.

01674 LECT	NP	10-1120	TUTH	10686 ENGR HALL		KNUTSON

CEE 342 WATER QUALITY CONTROL PROCESSES.
PREREQUISITE: CEE 241; CREDIT OR CONCURRENT REGISTRATION IN T A M 235.
3 HOURS, OR 0.75 UNIT.

01675 LECD	F	2	MWF	1518 HYDRO LAB		SNOEYINK

CEE 345 INTRODUCTION TO MODELING AMBIENT AIR QUALITY.
Same As ATMOS 345
PREREQUISITE: CEE 241 AND CREDIT OR CONCURRENT REGISTRATION IN T A M 235; OR ATMOS 301; OR EQUIVALENT OR CONCENT OF INSTRUCTOR.
3 HOURS, OR 0.75 UNIT.

01676 LECD	D	11	MWF	203 TRANS BLD		LARSON

CEE 346 BIOLOGICAL PRINCIPLES OF ENVIRONMENTAL ENGINEERING PROCESSES.
PREREQUISITE: CEE 343 OR CONSENT OF INSTRUCTOR.
3 HOURS, OR 0.75 UNIT.

01677 LECD	LM	830-950	MW	1233 NEWMARK		SANFORD

CEE 347 STREAM ECOLOGY.
Same As EEE 359, IB 350
PREREQUISITE: CEE 337 OR EEE 212, OR CONSENT OF INSTRUCTOR.
3 HOURS, OR 0.75 UNIT.

01678 LECD	NP	10-1120	TUTH	1520 HYDRO LAB		HERRICKS

CEE 348 ATMOSPHERIC CHEMISTRY.
Same As ATMOS 348, ENVST 348
PREREQUISITE: CHEM 101 AND 102 OR EQUIVALENT AND ONE OF EITHER: CEE 241 OR ATMOS 301 OR CONSENT OF INSTRUCTOR.
3 HOURS, OR 0.75 UNIT.

01679 LECD	B	9	MWF	105 ATMOS SC		Z. LI

CEE 353 ANALYSIS AND DESIGN OF HYDRAULIC SYSTEMS.
PREREQUISITE: T A M 235 OR CONSENT OF INSTRUCTOR.
3 HOURS, OR 0.75 UNIT.

01640 LECD	C	10	MWF	1520 HYDRO LAB		GARCIA

CEE 356 HYDRAULICS OF SURFACE DRAINAGE.
PREREQUISITE: CEE 255 OR CONSENT OF INSTRUCTOR.
3 HOURS, OR 0.75 UNIT.

01681 LECD	TW	3-450	TUTH	1518 HYDRO LAB		

CEE 361 METHODS OF STRUCTURAL ANALYSIS.
PREREQUISITE: CEE 261.
4 HOURS, OR 1 UNIT.

CEE 361 CONTINUED

01682 LECD	RS	1-250	TUTH	1520 HYDRO LAB		GHABOUSSI

CEE 363 BEHAVIOR AND DESIGN OF METAL STRUCTURES, II.
PREREQUISITE: CEE 263.
3 HOURS, OR 0.75 OR 1 UNIT.

01683 LECD	LM	830-950	TUTH	112 TRANS BLD		FOUTCH

CEE 364 REINFORCED CONCRETE DESIGN, II.
PREREQUISITE: CEE 264.
3 HOURS, OR 0.75 OR 1 UNIT.

01684 LECD	B	9	MWF	1520 HYDRO LAB		KUCHMA

CEE 365 DESIGN OF STRUCTURAL SYSTEMS.
PREREQUISITE: CREDIT IN CEE 263 OR CEE 264 WITH CONCURRENT REGISTRATION IN THE OTHER.
3 HOURS, OR 1 UNIT.

01685 LECD	TW	3-420	TUTH	203 TRANS BLD		FOUTCH

CEE 368 PRESTRESSED CONCRETE.
PREREQUISITE: CEE 264.
3 HOURS, OR 0.75 OR 1 UNIT.

01686 LECD	B	9	MWF	1518 HYDRO LAB		GAMBLE

CEE 374 INTRODUCTION TO STRUCTURAL DYNAMICS.
PREREQUISITE: T A M 212, MATH 286, CEE 261; OR EQUIVALENT.
*CREDIT IS NOT GIVEN FOR BOTH CEE 374 AND T A M 311.
3 HOURS, OR 0.75 OR 1 UNIT.

01687 LECD	NP	10-1120	TUTH	203 TRANS BLD		GHABOUSSI

CEE 379 APPLIED STRUCTURAL MECHANICS.
PREREQUISITE: MATH 286.
3 HOURS, OR 0.75 OR 1 UNIT.

01688 LECD	C	10	MWF	1518 HYDRO LAB		HJELMSTAD

CEE 383 SOIL MECHANICS AND SOIL BEHAVIOR.
PREREQUISITE: CEE 280 OR EQUIVALENT, OR CONSENT OF INSTRUCTOR.
4 HOURS, OR 1 UNIT.

01689 LAB	E1	3-450	TU	8218 NEWMARK		
LECT	E	1	MWF	8218 NEWMARK		MESRI
01690 LAB	E2	10-1150	TH	8218 NEWMARK		
LECT	E	1	MWF	8218 NEWMARK		MESRI

CEE 384 APPLIED SOIL MECHANICS.
PREREQUISITE: CEE 383 OR EQUIVALENT.
4 HOURS, OR 1 UNIT.

01691 LECD	F	2	MWF	8218 NEWMARK		LENZINI

CEE 391 COMPUTER METHODS IN CIVIL ENGINEERING.
Same As CSE 315
PREREQUISITE: C S 101 OR EQUIVALENT, SENIOR OR GRADUATE STANDING IN CIVIL ENGINEERING; OR CONSENT OF INSTRUCTOR.
3 HOURS, OR 1 UNIT.

01692 LECD	TW	3-420	TUTH	1233 NEWMARK		DDDDS

CEE 397 INDEPENDENT STUDY IN CIVIL ENGINEERING.
PREREQUISITE: SENIOR OR GRADUATE STANDING.
1 TO 4 HOURS, OR 0 TO 4 UNITS.
FOR INDEPENDENT STUDY REGISTRATION IN THIS COURSE, STUDENTS SHOULD CONTACT THE INSTRUCTOR WHO WILL SUPERVISE THEIR WORK.

	CONF	ARR				Ind Study

CEE 398 CIVIL ENGINEERING SPECIAL TOPICS.
PREREQUISITE: INDIVIDUALLY IDENTIFIED FOR EACH OFFERING UNDER THIS COURSE NUMBER (SEE TIMETABLE).
1 TO 4 HOURS, OR 0.25 TO 1 UNIT.
SECTION BSM: ENVIRONMENTAL RISK ASSESSMENT AND MANAGEMENT.
PREREQ: CEE 293 OR STAT 100. 3 HOURS OR .75 UNIT.
SECTION KUC: EXPERIMENTAL METHODS IN STRUCTURES AND MATERIALS.
PREREQ: CEE 261. 4 HOURS OR 1 UNIT.
SECTION RCE: RAILROAD CIVIL ENGINEERING. PREREQ: CEE 220 OR CONSENT OF INSTRUCTOR. 3 HOURS, .75 UNIT, OR 1 UNIT. SEE INSTRUCTOR FOR REQUIREMENTS FOR 1 UNIT CREDIT.
SECTION RTO: RAILROAD TRAFFIC CONTROL & OPERATIONS.
PREREQ: CEE 220, CEE 398 RTE, OR CONSENT OF INSTRUCTOR. 3 HOURS, .75 UNIT, OR 1 UNIT. SEE INSTRUCTOR FOR REQUIREMENTS FOR 1 UNIT CREDIT.
SECTION WCS: DESIGN OF WASTE CONTAINMENT SYSTEMS.
PREREQ: CEE 280 OR CONSENT OF INSTRUCTOR. 3 HOURS, .75 UNIT, OR 1 UNIT. 1 UNIT CREDIT REQUIRES A TERM PROJECT IN WHICH THE GRADUATE STUDENT MUST CONDUCT IN-DEPTH RESEARCH ON A WASTE CONTAINMENT RELATED TOPIC AND PRESENT THE RESULTS TO THE CLASS.

01693 LECD	BSM	3-420	TUTH	8222 NEWMARK		MINSKER
01694 LAB	KUC	3-450	WF	1234 NEWMARK		KUCHMA
01695 LECD	RCE	3	MWF	203 TRANS BLD		UZARSKI
01696 LECD	RTO	4	MWF	203 TRANS BLD		BARKAN
01697 LECD	WCS	830-950	TUTH	203 TRANS BLD		STARK

CEE 410 ADVANCED TOPICS IN CONSTRUCTION MATERIALS.
PREREQUISITE: AS SPECIFIED FOR EACH SECTION; OR CONSENT OF INSTRUCTOR. IT IS EXPECTED THAT EACH SECTION WILL REQUIRE A 300-LEVEL COURSE AS A PREREQUISITE OR CO-REQUISITE.
*MAY BE REPEATED IN THE SAME OR SEPARATE SEMESTERS TO A MAXIMUM OF 4 UNITS.
0.25 TO 1 UNIT.
SECTION E: EXPERIMENTAL CHARACTERIZATION OF CEMENTITIOUS MATERIALS. PREREQ: CEE 314 OR MATSE 330 OR CONSENT OF INSTRUCTOR. 1 UNIT.

01655 LECD	E	2	MWF	1225 NEWMARK		STRUBLE

CEE 420 PAVEMENT ANALYSIS AND DESIGN, II.

CEE 420 CONTINUED
PREREQUISITE: CEE 320.
1 UNIT.

01699 LECD	B	9	MWF	3218 NEWMARK		ROESLER

CEE 425 TRAFFIC FLOW THEORY AND CONTROL.
PREREQUISITE: CEE 325 AND KNOWLEDGE OF PROBABILITY AND STATISTICS.
1 UNIT.

01700 LECD	RS	130-250	TUTH	203 TRANS BLD		BENEKOHAL

CEE 441 SURFACE WATER QUALITY MODELING.
Same As CSE 464
PREREQUISITE: A COURSE IN DIFFERENTIAL EQUATIONS AND CEE 340, CEE 351 OR EQUIVALENT, OR CONSENT OF INSTRUCTOR.
1 UNIT.

01701 LECD	RS	130-250	TUTH	10688 ENGR HALL		EHEART

CEE 442 PROCESSES FOR WATER QUALITY CONTROL, II.
PREREQUISITE: CEE 340, CEE 343, AND CREDIT OR REGISTRATION IN CEE 346; OR CONSENT OF INSTRUCTOR.
1 UNIT.

01702 LECD	C	10-1150	MW	1233 NEWMARK		MORGENROTH

CEE 448 CONTROL OF AIR POLLUTION FROM STATIONARY SOURCES.
Same As M E 411
PREREQUISITE: CEE 349 OR EQUIVALENT AND CEE 340 OR EQUIVALENT, OR CONSENT OF INSTRUCTOR.
1 UNIT.
ONE ADDITIONAL HOUR TO BE ARRANGED.

01703 LECD	C	10	MWF	112 TRANS BLD		ROOD

CEE 455 TRANSPORT PROCESSES IN WATER.
PREREQUISITE: MATH 280, 285, AND T A M 235; OR CONSENT OF INSTRUCTOR.
1 UNIT.

01704 LECD	D	11	MWF	1518 HYDRO LAB		RENMANN

CEE 467 BEHAVIOR OF REINFORCED CONCRETE STRUCTURES.
PREREQUISITE: CEE 466.
1 UNIT.

01705 LECD	RS	130-250	TUTH	204 TRANS BLD		GAMBLE

CEE 473 THEORY OF PLATES.
PREREQUISITE: MATH 285.
1 UNIT.

01706 LECD	F	2	MWF	1233 NEWMARK		

CEE 477 PROBABILISTIC BASES FOR STRUCTURAL LOADS AND DESIGN.
PREREQUISITE: CEE 293 AND CEE 374, OR EQUIVALENT; OR CONSENT OF INSTRUCTOR.
1 UNIT.

01707 LECD	RS	130-250	TUTH	1233 NEWMARK		WEN

CEE 478 FINITE ELEMENT METHODS IN SOLID AND STRUCTURAL MECHANICS.
Same As CSE 451
PREREQUISITE: T A M 451 OR CEE 379, OR CONSENT OF INSTRUCTOR.
1 UNIT.

01708 LECD	D	11	MWF	3218 NEWMARK		PAULINO

CEE 479 EARTHQUAKE ENGINEERING.
PREREQUISITE: CEE 374.
1 UNIT.

01709 LECD	E	1	MWF	1233 NEWMARK		ELNASHAI

CEE 480 EARTH PRESSURES AND RETAINING STRUCTURES.
PREREQUISITE: CREDIT OR REGISTRATION IN CEE 384.
1 UNIT.

01710 LECD	RS	1-250	TUTH	3218 NEWMARK		LONG

CEE 483 ADVANCED ANALYSIS OF SHEAR STRENGTH OF SOILS.
PREREQUISITE: CEE 383.
1 UNIT.

01711 LECD	G	3	MWF	3218 NEWMARK		MESRI

CEE 484 FOUNDATION ENGINEERING.
PREREQUISITE: CEE 384.
1 UNIT.

01712 LECD	LM	830-950	TUTH	189 EVERITT		

CEE 487 ROCK MECHANICS, II.
PREREQUISITE: CEE 486 OR CONSENT OF INSTRUCTOR.
1 UNIT.

01713 LECD	LM	10-1120	TUTH	344 M E BLDG		

CEE 488 GEOTECHNICAL EARTHQUAKE ENGINEERING AND GROUND DYNAMICS.
PREREQUISITE: CEE 383 AND 374, OR CONSENT OF INSTRUCTOR.
1 UNIT.

01714 LECD	LM	830-950	TUTH	3218 NEWMARK		NASHASH

CEE 495 CIVIL AND ENVIRONMENTAL ENGINEERING SEMINAR.
*COURSE MAY BE REPEATED FOR CREDIT.
0 OR 0.25 UNIT.
*GRADED ON S/U BASIS.
SECTION AG: ADVANCED ENVIRONMENTAL ENGINEERING.
SECTION CM: CONSTRUCTION MANAGEMENT.
SECTION F: SOIL AND ROCK MECHANICS.
SECTION G: ENVIRONMENTAL ENGINEERING.
SECTION S: STRUCTURES.
SECTION W: HYDRAULICS AND WATER RESOURCES.

01715 LECD	AG	12	TH	1518 HYDRO LAB		CLARK

CEE 495 CONTINUED

01716 LECD	CM	ARR				LIU
01717 LECD	F	ARR				MESRI
01718 LECD	G	3-450	M	1233 NEWMARK		SANFORD
01719 LECD	S	4-520	M	151 LOOMIS		PAULINO
01720 LECD	W	4-520	W	1516 HYDRO LAB		VALOCCHI

CEE 497 INDEPENDENT STUDY IN CIVIL ENGINEERING.
PREREQUISITE: CONSENT OF INSTRUCTOR.
0 TO 4 UNITS.
FOR INDEPENDENT STUDY REGISTRATION IN THIS COURSE, STUDENTS SHOULD CONTACT THE INSTRUCTOR WHO WILL SUPERVISE THEIR WORK.

	CONF	ARR				Ind Study

CEE 498 CIVIL ENGINEERING SPECIAL TOPICS.
PREREQUISITE: INDIVIDUALLY IDENTIFIED FOR EACH OFFERING UNDER THIS COURSE NUMBER (SEE TIMETABLE).
0.25 TO 1 UNIT.
SECTION ABM: ADVANCED BITUMINOUS MATERIALS. PREREQ: CEE 321. 1 UNIT.
SECTION AID: ARTIFICIAL INTELLIGENCE IN DESIGN. PREREQ: CEE 391 OR OTHER PROGRAMMING CLASS. 1 UNIT.
SECTION COP: COLLABORATIVE DESIGN PROCESSES. PREREQ: CONSENT OF INSTRUCTOR. 1 UNIT.
PLEASE SEE PROFESSOR SOIBELMAN FOR REGISTRATION.
SECTION DT: DYNAMIC TRANSPORTATION MODELING. PREREQ: CEE 220 AND CEE 398 TNA. 1 UNIT.
SECTION ED: EXPERIMENTAL DYNAMICS.
SECTION ITS: INTELLIGENT TRANSPORTATION SYSTEMS. PREREQ: CEE 325 OR CONSENT OF INSTRUCTOR. 1 UNIT.
SECTION PM: PAVEMENT MANAGEMENT. PREREQ: CEE 320. 1 UNIT.

01721 LECD	ABM	1	MWF	1520 HYDRO LAB		BUTTLAR
01722 LECD	AID	10-1120	TUTH	206 TRANS BLD		SOIBELMAN
01723 LECD	COP	3-420	TUTH	10686 ENGR HALL		SOIBELMAN
01724 LECD	DT	1	MWF	203 TRANS BLD		WALLER
01725 LECD	ED	8	MWF	204 TRANS BLD		SPENCER
01726 LECD	ITS	130-250	TUTH	1518 HYDRO LAB		BENEKOHAL
01727 LECD	PM	8	MWF	1520 HYDRO LAB		CARPENTER
01728 LECD	SGW	ARR				

CEE 499 THESIS RESEARCH.
0 TO 4 UNITS.

	CONF	ARR				Ind Study

CLASSICAL CIVILIZATION

DEPARTMENT OFFICE 4090 FOREIGN LANGUAGES BUILDING
DEPARTMENT PHONE (217) 333-1008
NOTE: THE FOLLOWING COURSES PRESUPPOSE NO KNOWLEDGE OF GREEK OR LATIN LANGUAGES, AND ARE OPEN TO ALL STUDENTS.

CLCIV 100 VOCABULARY BUILDING FROM GREEK AND LATIN ROOTS.
2 HOURS.
Web-based course. Class will meet only on first day of class and for exams.
Instructor will e-mail registered students before beginning of the term with additional details.

02131 DISC	A	2	TH	ARR		BAY

CLCIV 102 MEDICAL TERMINOLOGY FROM GREEK AND LATIN ROOTS.
3 HOURS.

02132 LECD	1	12	MWF	223 GREG HALL		BROWNE

CLCIV 111 MYTHOLOGY OF GREECE AND ROME.
*CREDIT IS NOT GIVEN FOR BOTH CLCIV 111 AND 115.
2 HOURS.

02133 LECT	A	1	TUTH	THEAT LINCOLN		GARNER

CLCIV 112 THE ROMAN ACHIEVEMENT.
*CREDIT IS NOT GIVEN FOR BOTH CLCIV 112 AND 116.
2 HOURS.

02134 LECD	A	2	TUTH	THEAT LINCOLN		SPENCER

CLCIV 115 MYTHOLOGY OF GREECE AND ROME.
*CREDIT IS NOT GIVEN FOR BOTH CLCIV 115 AND 111.
*GEN ED: W LA
3 HOURS.

PEND	DISC	B1	3	TH	243 ARMORY	
	LECT	1	1	TUTH	THEAT LINCOLN	GARNER
PEND	DISC	B2	3	TH	241 ALTGELD	
	LECT	1	1	TUTH	THEAT LINCOLN	GARNER
PEND	DISC	B3	3	TH	G9 FOR LANG	
	LECT	1	1	TUTH	THEAT LINCOLN	GARNER
PEND	DISC	C	4	TH	G18 FOR LANG	
	LECT	1	1	TUTH	THEAT LINCOLN	GARNER
PEND	DISC	C1	4	TH	144 BEVIER	
	LECT	1	1	TUTH	THEAT LINCOLN	GARNER
PEND	DISC	D	10	F	243 ARMORY	
	LECT	1	1	TUTH	THEAT LINCOLN	GARNER
PEND	DISC	D1	10	F	310 D K H	
	LECT	1	1	TUTH	THEAT LINCOLN	GARNER
PEND	DISC	D2	10	F	144 BEVIER	
	LECT	1	1	TUTH	THEAT LINCOLN	GARNER
PEND	DISC	E1	11	F	144 BEVIER	
	LECT	1	1	TUTH	THEAT LINCOLN	GARNER
PEND	DISC	E2	1	F	243 ARMORY	
	LECT	1	1	TUTH	THEAT LINCOLN	GARNER
PEND	DISC	F	12	F	242 ARMORY	
	LECT	1	1	TUTH	THEAT LINCOLN	GARNER
PEND	DISC	F1	12	F	310 D K H	
	LECT	1	1	TUTH	THEAT LINCOLN	GARNER
PEND	DISC	F2	12	F	G9 FOR LANG	
	LECT	1	1	TUTH	THEAT LINCOLN	GARNER

REGISTRATION RESTRICTED TO UNIT ONE STUDENTS THROUGH JANUARY 21.

02146 DISC	U1	12	F	40 ALLENHALL		PAUS

CLCIV 115 CONTINUED

	LECT	1	1	TUTH	THEAT LINCOLN	GARNER
	RESTRICTED TO TRANSITION STUDENTS ONLY					
02149	OISC	A	9	F	G18 FOR LANG	MOCCIA
	LECT	1	1	TUTH	THEAT LINCOLN	GARNER
	WESTON HALL STUDENTS ONLY					
02150	OISC	W	10	F	7 WESTON	Thomas
	LECT	1	1	TUTH	THEAT LINCOLN	GARNER
	RESERVED FOR JAMES SCHOLARS					
02151	OISC	AE	11	F	310 O K H	PAUS
	LECT	1	1	TUTH	THEAT LINCOLN	GARNER

FIRST YEAR DISCOVERY PROGRAM COURSE. REGISTRATIONS RESTRICTED TO FRESHMEN STUDENTS SHOULD ENROLL IN ONLY ONE DISCOVERY COURSE. STUDENTS WHO ENROLL IN MORE THAN ONE DISCOVERY COURSE MAY BE DROPPED FROM THE ADDITIONAL DISCOVERY COURSE FOR COURSE DESCRIPTIONS, SEE THE DISCOVERY PROGRAM BOOKLET. FOR A LISTING OF DISCOVERY COURSES, SEE THE FRONT PORTION OF THIS TIMETABLE.

02152	DISC	B	3	TH	G1A FOR LANG	GARNER
	LECT	1	1	TUTH	THEAT LINCOLN	GARNER

CLCIV 116 THE ROMAN ACHIEVEMENT.
*CREDIT IS NOT GIVEN FOR BOTH CLCIV 116 AND 112.
*GEN ED: W HP
3 HOURS.

02153	DISC	A1	3	TH	441 ALTGELD	
	LECT	1	2	TUTH	THEAT LINCOLN	SPENCER
PEND	DISC	A2	3	TH	443 ALTGELD	
	LECT	1	2	TUTH	THEAT LINCOLN	SPENCER
PEND	DISC	A3	3	TH	102 ALTGELD	
	LECT	1	2	TUTH	THEAT LINCOLN	SPENCER
PEND	DISC	A4	3	TH	108 ALTGELD	
	LECT	1	2	TUTH	THEAT LINCOLN	SPENCER
PEND	DISC	A5	3	TH	154 HENRY BLD	
	LECT	1	2	TUTH	THEAT LINCOLN	SPENCER
02154	DISC	B	4	TH	441 ALTGELD	
	LECT	1	2	TUTH	THEAT LINCOLN	SPENCER
PEND	DISC	B1	4	TH	243 ARMORY	
	LECT	1	2	TUTH	THEAT LINCOLN	SPENCER
PEND	DISC	B2	4	TH	443 ALTGELD	
	LECT	1	2	TUTH	THEAT LINCOLN	SPENCER
PEND	DISC	B3	4	TH	154 HENRY BLD	
	LECT	1	2	TUTH	THEAT LINCOLN	SPENCER
02162	DISC	C1	12	F	144 BEVIER	
	LECT	1	2	TUTH	THEAT LINCOLN	SPENCER
PEND	DISC	C2	12	F	G1B FOR LANG	
	LECT	1	2	TUTH	THEAT LINCOLN	SPENCER
PEND	DISC	C3	12	F	G30 FOR LANG	
	LECT	1	2	TUTH	THEAT LINCOLN	SPENCER
PEND	DISC	C4	12	F	G32 FOR LANG	
	LECT	1	2	TUTH	THEAT LINCOLN	SPENCER
PEND	DISC	D1	10	F	108 O K H	
	LECT	1	2	TUTH	THEAT LINCOLN	SPENCER
PEND	DISC	D2	10	F	G1B FOR LANG	
	LECT	1	2	TUTH	THEAT LINCOLN	SPENCER
PEND	DISC	D3	10	F	132 DAVENPORT	
	LECT	1	2	TUTH	THEAT LINCOLN	SPENCER
PEND	DISC	E	11	F	G8 FOR LANG	
	LECT	1	2	TUTH	THEAT LINCOLN	SPENCER
PEND	DISC	E1	11	F	374 LINCOLN	
	LECT	1	2	TUTH	THEAT LINCOLN	SPENCER
PEND	DISC	E2	11	F	144 ARMORY	
	LECT	1	2	TUTH	THEAT LINCOLN	SPENCER
PEND	DISC	E3	11	F	4 GREG HALL	
	LECT	1	2	TUTH	THEAT LINCOLN	SPENCER

CLCIV 120 ORIGINS OF WESTERN LITERATURE.
Same As C LIT 120
*GEN ED: W LA
3 HOURS.

SECTION A: FIRST YEAR DISCOVERY PROGRAM COURSE. REGISTRATION RESTRICTED TO FRESHMEN. STUDENTS SHOULD ENROLL IN ONLY ONE DISCOVERY COURSE. STUDENTS WHO ENROLL IN MORE THAN ONE DISCOVERY COURSE MAY BE DROPPED FROM THE ADDITIONAL DISCOVERY COURSE. FOR COURSE DESCRIPTIONS, SEE THE DISCOVERY PROGRAM BOOKLET. FOR A LISTING OF DISCOVERY COURSES, SEE THE FRONT PORTION OF THIS TIMETABLE.
TOPIC SECTION A: Oral Traditions

02173	LECD	A	10-1115	TUTH	G1B FOR LANG	GARNER

CLCIV 160 ANCIENT GREEK AND ROMAN RELIGION.
Same As RELST 160
*GEN ED: W HP
3 HOURS.
SECTION A: First year discovery program course. Registration restricted to freshmen. Students should enroll in only one discovery course. Students who enroll in more than one discovery course may be dropped from the additional discovery course. For course descriptions, see the Discovery Program booklet. For a listing of discovery courses, see the front portion of this timetable.
TOPIC: Hellenism to Christianity
Prerequisite: Consent of instructor

02174	LECD	A	2-315	TUTH	144 BEVIER	CALDER

CLCIV 191 FRESHMAN HONORS TUTORIAL.
PREREQUISITE: CONSENT OF THE DEPARTMENTAL HONORS ADVISOR.
*MAY BE REPEATED ONCE.
1 TO 3 HOURS.
FOR INDEPENDENT STUDY REGISTRATION IN THIS COURSE, STUDENTS SHOULD CONTACT THE INSTRUCTOR WHO WILL SUPERVISE THEIR WORK.

CONF	ARR		Ind Study

CLCIV 199 UNDERGRADUATE OPEN SEMINAR.
*MAY BE REPEATED.
1 TO 5 HOURS.

CLCIV 199 CONTINUED
FOR INDEPENDENT STUDY REGISTRATION IN THIS COURSE, STUDENTS SHOULD CONTACT THE INSTRUCTOR WHO WILL SUPERVISE THEIR WORK.

CONF	ARR		Ind Study

CLCIV 221 THE HEROIC TRADITION.
Same As C LIT 263
PREREQUISITE: SOPHOMORE STANDING OR CONSENT OF INSTRUCTOR.
*GEN ED: W LA
3 HOURS.

02175	DISC	A	10	F	212 DAVENPORT	
	LECT	1	1	MW	124 BURRILL	SPENCER
02176	DISC	B	11	F	132 DAVENPORT	SPENCER
	LECT	1	1	MW	124 BURRILL	SPENCER
02177	DISC	C	12	TH	1038 FOR LANG	
	LECT	1	1	MW	124 BURRILL	SPENCER
02178	DISC	D	1	TH	243 ARMORY	
	LECT	1	1	MW	124 BURRILL	SPENCER

CLCIV 232 ANCIENT GREEK SANCTUARIES.
Same As ARTHI 218, RELST 232
PREREQUISITE: SOPHOMORE STANDING OR CONSENT OF INSTRUCTOR.
3 HOURS.

02179	LECD	A	11	MWF	G1B FOR LANG	

CLCIV 240 SEX AND GENDER IN CLASSICAL ANTIQUITY.
Same As C LIT 262, W S 240
*GEN ED: W LA
3 HOURS.
SECTION &A: For Chancellor's Scholars. Others may enroll with consent of instructor and the Director of the Campus Honors Program.

02180	DISC	&A	12	F	132 DAVENPORT	PARCA
	LECT	1	12	MW	2 EDUCATION	PARCA
02181	DISC	B	2	TH	G1B FOR LANG	
	LECT	1	12	MW	2 EDUCATION	PARCA
02182	DISC	C	3	TH	1030 FOR LANG	
	LECT	1	12	MW	2 EDUCATION	PARCA
02183	DISC	D	11	F	212 DAVENPORT	
	LECT	1	12	MW	2 EDUCATION	PARCA

CLCIV 292 SENIOR THESIS.
PREREQUISITE: SENIOR STANDING AND CONSENT OF THE CLASSICS HONORS PROGRAM.
(COUNTS FOR ADVANCED HOURS IN LAS)
2 TO 4 HOURS.
FOR INDEPENDENT STUDY REGISTRATION IN THIS COURSE, STUDENTS SHOULD CONTACT THE INSTRUCTOR WHO WILL SUPERVISE THEIR WORK.

CONF	ARR		Ind Study

CLCIV 298 SENIOR SURVEY.
PREREQUISITE: SENIOR STANDING AND CONSENT OF THE CLASSICS HONORS PROGRAM.
(COUNTS FOR ADVANCED HOURS IN LAS)
2 TO 4 HOURS.
FOR INDEPENDENT STUDY REGISTRATION IN THIS COURSE, STUDENTS SHOULD CONTACT THE INSTRUCTOR WHO WILL SUPERVISE THEIR WORK.

CONF	ARR		Ind Study

CLCIV 318 ETRUSCAN AND ITALIC ART.
Same As ARTHI 318
PREREQUISITE: JUNIOR STANDING OR CONSENT OF INSTRUCTOR.
3 HOURS, OR 0.75 OR 1 UNIT.

02184	LECT	A	3-415	TUTH	302 ARCHITECT	HOSTETTER

CLCIV 382 COMPUTER-BASED FOREIGN LANGUAGE TEACHING.
Same As E I L 382, FR 382, GER 382, HUMAN 382 ITAL 382, LING 386, PORT 382, SLAV 382, SPAN 382
PREREQUISITE: TWO YEARS OF COLLEGE LANGUAGE, OR EQUIVALENT, AND CONSENT OF INSTRUCTOR.
4 HOURS, OR 1 UNIT.

02185	LECD	A	11	MWF	G27 FOR LANG	

CLCIV 390 TOPICS IN CLASSICAL LITERATURE.
Same As C LIT 307
PREREQUISITE: A 200-LEVEL COURSE IN CLASSICAL CIVILIZATION OR CONSENT OF INSTRUCTOR.
*MAY BE REPEATED IN THE SAME SEMESTER TO A MAXIMUM OF 6 HOURS OR 2 UNITS.
3 HOURS, OR 0.75 OR 1 UNIT.
TOPIC SECTION A: From Mimesis to Poisis: Longinus, Aristotle, Horace, Valery, Auerbach, Gombrach, Genette

CONF	ARR					Ind Study
02186	LECD	A	7-930PM	W	1030 FOR LANG	

CLCIV 391 TOPICS IN CLASSICAL ARCHAEOLOGY AND CIVILIZATION: SEMINAR AND TUTORIAL.
PREREQUISITE: CONSENT OF INSTRUCTOR.
*MAY BE REPEATED.
1 TO 4 HOURS, OR 0.25 TO 1 UNIT.
FOR INDEPENDENT STUDY REGISTRATION IN THIS COURSE, STUDENTS SHOULD CONTACT THE DEPARTMENT OFFICE.
TOPIC SECTION A: Preserving Our Cultural Heritage: Archaeology, Collecting and Museums
TOPIC SECTION B: Classical Athens
CREDIT FOR SECTIONS A & B: 3 hours or .75 or 1 unit.

CONF	ARR					Ind Study
02187	LECD	A	930-1150	M	210A ARCHITECT	HOSTETTER
02188	LECD	B	2-315	MW	G1B FOR LANG	PARCA

COMMITTEE ON INSTITUTIONAL COOPERATION

GRADUATE COLLEGE 204 COBLE HALL

C I C CONTINUED
PHONE NUMBER (217) 244-5948

C I C 290 INTERCAMPUS REGISTRATION.
0 TO 18 HOURS.

01378 CONF	ARR	

C I C 400 TRAVELING SCHOLAR.
0 TO 5 UNITS.

01379 CONF	ARR	

COMMUNICATIONS

DEPARTMENT OFFICE 228 GREG HALL
DEPARTMENT PHONE (217) 333-1549

COMM 101 THE SOCIAL AND CULTURAL FOUNDATIONS OF THE MASS MEDIA.
PREREQUISITE: FRESHMAN OR SOPHOMORE STANDING.
*GEN ED: ACP
3 HOURS.

02189 LECD	T	3-420	TUTH	123 GREG HALL		
02190 LECD	N	1130-1250	MW	113 GREG HALL		
02191 LECD	C	3-420	MW	221 GREG HALL		
02192 LECD	M	930-1050	TUTH	113 GREG HALL		

COMM 166 MEDIA LITERACY.
*GEN ED: SS
3 HOURS.

02193 LECD	E	1-250	MW	123 GREG HALL		GLENNON IVY

COMM 199 UNDERGRADUATE OPEN SEMINAR.
*MAY BE REPEATED.
1 TO 5 HOURS.
FIRST YEAR DISCOVERY PROGRAM COURSE; PRIORITY REGISTRATION GIVEN TO FRESHMEN. STUDENTS WHO ENROLL IN MORE THAN ONE DISCOVERY COURSE MAY BE DROPPED FROM THE ADDITIONAL DISCOVERY COURSE. FOR A LISTING OF THESE COURSES, SEE THE FRONT PORTION OF THIS TIMETABLE; FOR COURSE DESCRIPTIONS, SEE THE DISCOVERY PROGRAM COURSE BOOKLET.
Section W: The New Transcendentalists: Contextualizing Motown, Cosby, Ali, Venus, Condaleeza, et al. 3 hours.

02194 LECD	W	6-620PM	TU	123 GREG HALL		BERRY

COMM 202 SOCIAL ASPECTS OF INFORMATION SYSTEMS.
Same As LIS 202
GEN ED: SS
3 HOURS.
OPEN TO UNDERGRADUATES OF SOPHOMORE STANDING OR ABOVE.

02195 LECD	A	11-1320	MW	384 ARMORY		McCHESNEY

COMM 217 HISTORY OF COMMUNICATIONS.
Same As JOURN 217
PREREQUISITE: REGISTRATION IN THE COLLEGE OF COMMUNICATIONS OR CONSENT OF THE COLLEGE.
3 HOURS.

02196 LECD	G	3-450	MW	113 GREG HALL		M Nimkoff

COMM 218 COMMUNICATIONS AND PUBLIC OPINION.
Same As JOURN 218
PREREQUISITE: REGISTRATION IN THE COLLEGE OF COMMUNICATIONS OR CONSENT OF THE COLLEGE.
3 HOURS.

02197 LECD	1	3-420	MW	327 GREG HALL		SOTIROVIC

COMM 220 COMMUNICATIONS AND POPULAR CULTURE.
Same As JOURN 220
PREREQUISITE: REGISTRATION IN THE COLLEGE OF COMMUNICATIONS OR CONSENT OF THE COLLEGE.
3 HOURS.

02198 LECD	R	1-220	TUTH	123 GREG HALL		VALDIVIA
02199 LECD	P	1130-1250	TUTH	123 GREG HALL		Levine

COMM 221 FILM CULTURE: INTERPRETATION AND THEORIES.
GEN ED: CSW
3 HOURS.
IN SPRING 2003, THE FILM CULTURE COURSE WILL CONCENTRATE ON AMERICAN GANGSTER FILMS. LAB SECTION IS A SCREENING OF THE FILM TO BE DISCUSSED IN CLASS; LAB ATTENDANCE IS OPTIONAL IF STUDENTS CAN VIEW THE FILM ON THEIR OWN.

02200 DISC	C	10	F	215 GREG HALL		
LAB	X	6-630PM	TH	103 MUM HALL		
LECT	E	1	MW	150 A S L		GILL
02201 DISC	N	10	TH	331 GREG HALL		
LAB	X	6-630PM	TH	103 MUM HALL		
LECT	E	1	MW	150 A S L		GILL
02202 DISC	O	11	F	123 GREG HALL		
LAB	X	6-630PM	TH	103 MUM HALL		
LECT	E	1	MW	150 A S L		GILL
02203 DISC	P	11	TH	215 GREG HALL		
LAB	X	6-630PM	TH	103 MUM HALL		
LECT	E	1	MW	150 A S L		GILL
02204 DISC	O	12	TH	207 GREG HALL		
LAB	X	6-630PM	TH	103 MUM HALL		
LECT	E	1	MW	150 A S L		GILL
02205 DISC	R1	1	TH	162 LINCOLN		
LAB	X	6-630PM	TH	103 MUM HALL		
LECT	E	1	MW	150 A S L		GILL
02206 DISC	R2	1	TH	G8 FOR LANG		
LAB	X	6-630PM	TH	103 MUM HALL		
LECT	E	1	MW	150 A S L		GILL
02207 DISC	S	2	TH	331 GREG HALL		
LAB	X	6-630PM	TH	103 MUM HALL		
LECT	E	1	MW	150 A S L		GILL

COMM 231 MASS COMMUNICATIONS IN A DEMOCRATIC SOCIETY.

COMM 231 CONTINUED
Same As JOURN 231
PREREQUISITE: REGISTRATION IN THE COLLEGE OF COMMUNICATIONS OR CONSENT OF THE COLLEGE.
3 HOURS.

02206 LECD	C	10	MF	123 GREG HALL		CHRISTIANS
	C	10	W	315 GREG HALL		

COMM 241 LAW AND COMMUNICATIONS.
Same As JOURN 241
PREREQUISITE: REGISTRATION IN THE COLLEGE OF COMMUNICATIONS OR CONSENT OF THE COLLEGE.
3 HOURS.

02209 LECD	1	10-1120	MW	215 GREG HALL		HELLE
02210 LECD	2	130-250	MW	215 GREG HALL		HELLE

COMM 251 SOCIAL ASPECTS OF MASS COMMUNICATIONS.
Same As JOURN 251, SOC 251
PREREQUISITE: REGISTRATION IN THE COLLEGE OF COMMUNICATIONS OR CONSENT OF THE COLLEGE.
3 HOURS.

02211 LECD	R	1-220	TUTH	113 GREG HALL		Sloane

COMM 256 WOMEN IN POPULAR FILM AND TELEVISION.
Same As W S 286
3 HOURS.

02212 LECD	M	10-1120	TUTH	123 GREG HALL		Rachel Dubrofsky

COMM 291 SPECIAL PROBLEMS.
PREREQUISITE: CONSENT OF THE COLLEGE.
1 TO 3 HOURS.
Section R: Representing Sex, Power and Politics. Meets with WS 396-R. 3 hours.
Section D: Jazz and Urban Life. Meets with Comm 490-D. 3 hours.
Section C: Race and the Mass Media. 3 hours.
Section P: Media Criticism. 3 hours.
Section N1: The Fifties: Repression and Rebellion in American Culture. Meets with Comm 490-N1. 3 hours.
FOR INDEPENDENT STUDY REGISTRATION IN THIS COURSE, STUDENTS SHOULD CONTACT THE COLLEGE OFFICE.

CONF		ARR				Ind Study
02213 LECD	R	1-220	TUTH	221 GREG HALL		FROST S
02214 LECD	D	1130-1250	MW	215 GREG HALL		Rustin N
02215 LECD	C	10-1220	W	164 LINCOLN		Alleyne
02216 LECD	P	1130-1250	TUTH	145 ARMORY		Ono
02217 LECD	N1	10-1250	TU	336 GREG HALL		Davis, SG

COMM 295 HONORS RESEARCH SEMINAR IN MEDIA STUDIES.
PREREQUISITE: AT LEAST 2 COURSES IN MEDIA STUDIES.
3 HOURS.

02218 LECD	P	11-150	TU	333 ARMORY		Gill

COMM 308 CULTURAL ANALYSIS OF SCREEN MEDIA.
Same As SPCOM 308
PREREQUISITE: SPCOM 207 OR 208 OR 213; OR CONSENT OF INSTRUCTOR.
3 HOURS, OR 1 UNIT.
Topic: Media, Technology, and the Domestic Sphere.

02219 LECD	1	11-1220	TUTH	130 LINCOLN		HAY

COMM 310 MEDIA ETHICS.
PREREQUISITE: CONSENT OF THE COLLEGE OR CONSENT OF INSTRUCTOR.
3 HOURS, OR 1 UNIT.

02220 LECD	G	3	MWF	123 GREG HALL		CHRISTIANS

COMM 322 POLITICS AND THE MEDIA.
Same As POL S 322, SPCOM 325
PREREQUISITE: POL S 150 OR SIX HOURS OF SOCIAL SCIENCE, OR CONSENT OF INSTRUCTOR.
3 HOURS, OR 0.5 TO 1 UNIT.

02221 LECD	1	230-350	TUTH	192 LINCOLN		ALTHAUS

COMM 325 INTRODUCTION TO PSYCHOLINGUISTICS.
Same As LING 325
PREREQUISITE: AN INTRODUCTORY COURSE IN LINGUISTICS OR PSYCHOLOGY.
*CREDIT IS NOT GIVEN FOR BOTH PSYCH 325 AND LING 325.
3 HOURS, OR 1 UNIT.

02222 LECD	G	3-330	MW	G22 FOR LANG		MACK

COMM 335 INTERPERSONAL COMMUNICATION PROCESSES.
Same As SPCOM 335
3 HOURS, OR 0.5 OR 1 UNIT.

02223 LECD	1	2-320	TUTH	433 ARMORY		CAUGHLIN

COMM 377 INTERNATIONAL COMMUNICATIONS.
Same As POL S 377
PREREQUISITE: POL S 280 OR 6 HOURS OF SOC S, OR CONSENT OF INSTRUCTOR.
3 HOURS, OR 0.5 OR 1 UNIT.

02225 LECD		10-1230	TU	243 ARMORY		Alleyne

COMM 391 LITERACY IN THE INFORMATION AGE.
Same As LIS 391
PREREQUISITE: LIS 201 OR 202.
3 HOURS, OR 1 UNIT.
CAPSTONE COURSE FOR THE UNDERGRADUATE MINOR IN LIS.
ENROLLMENT RESTRICTED TO UNDERGRADUATES WITH SOPHOMORE STANDING OR ABOVE.

02226 LECD	A	3-320	TU	126 LIS BLDG		Bruce B
	A	2-330	TH	121 LIS BLDG		

COMM 425 PSYCHOLINGUISTICS.
Same As LING 425, PSYCH 425

COMM 425 CONTINUED
PREREQUISITE: CONSENT OF INSTRUCTOR.
0.5 OR 1 UNIT.

02226	LECT	A		3-450	M	456 PSYCH BLD	BOCK, J K

COMM 472 PRO-SEMINAR IN COMMUNICATIONS, II.
Same As JOURN 472
PREREQUISITE: CONSENT OF THE COLLEGE OF COMMUNICATIONS.
1 UNIT.

02227	LECD	E	12		TH	336 GREG HALL	VALDIVIA
		E	1-250		W	336 GREG HALL	

COMM 475 PROSEMINAR IN CULTURAL STUDIES AND CRITICAL INTERPRETATION.
Same As E P S 475
PREREQUISITE: CONSENT OF INSTRUCTOR.
1 UNIT.

02228	LECD	G	3-450		MW	336 GREG HALL	MCCARTHY C

COMM 482 RESEARCH METHODS IN ADVERTISING AND COMMUNICATIONS.
Same As ADV 482
PREREQUISITE: ADV 381, A BASIC COURSE IN STATISTICAL METHODS, AND CONSENT OF THE DEPARTMENT.
1 UNIT.

02229	LECD	A	10-1150		TU	205 GREG HALL	COOK

COMM 485 ADVERTISING PLANNING AND DECISION MAKING.
Same As ADV 485
PREREQUISITE: ADV 391 AND CONSENT OF DEPARTMENT.
1 UNIT.

02230	LECD	A	1-250		W	113 GREG HALL	O'QUINN

COMM 490 SPECIAL TOPICS IN COMMUNICATIONS.
0.5 TO 2 UNITS.
Section T: Political Economy of Global Information and Communication Meets with LIS 450-GC. 1 unit.
Section N1: The Fifties: Repression and Rebellion in American Culture. Meets with Comm 291-N1. 1 unit.
Section N2: Historiography. 1 unit.
Section D: Jazz and Urban Life. Meets with Comm 291-D. 1 unit.

	CONF		ARR				Ind Study
02231	LECD	T	3-450		TU	336 GREG HALL	Schiller
		T					McCHESNEY
02232	LECD	N1	10-1250		TU	336 GREG HALL	Davis, SG
02233	LECD	N2	10-1150		TH	336 GREG HALL	NERONE
02234	LECD	D	1130-1250		MW	215 GREG HALL	Rustin N

COMM 499 THESIS RESEARCH.
PREREQUISITE: CONSENT OF THE COMMITTEE CHAIR ON GRADUATE STUDY IN COMMUNICATIONS AND THESIS SUPERVISOR.
*STUDENTS MAY ACCUMULATE A TOTAL OF 8 UNITS.
0 TO 4 UNITS.
FOR INDEPENDENT STUDY REGISTRATION IN THIS COURSE, STUDENTS SHOULD CONTACT THE DEPARTMENT OFFICE.

	CONF		ARR				Ind Study

COMMUNITY HEALTH

DEPARTMENT OFFICE 120 HUFF HALL
DEPARTMENT PHONE (217) 333-2307, 8:30-5:00PM

CHLTH 100 CONTEMPORARY HEALTH.
*GEN ED: SS
3 HOURS.
MOST SEATS RESERVED FOR CHLTH MAJORS THROUGH EARLY REGISTRATION. ENROLLMENT REQUIRED FOR COMMUNITY HEALTH FRESHMEN AND TRANSFER STUDENTS. REQUESTS TO DROP REQUIRE PETITION APPROVAL THROUGH DEPARTMENT OFFICE IN 120 HUFF HALL.

02020	DISC	A	8		F	146 ARMORY	
	LECT		10		MW	180 BEVIER	REIS, J
02021	DISC	B	9		F	146 ARMORY	
	LECT		10		MW	180 BEVIER	REIS, J
02022	DISC	C	10		F	146 ARMORY	
	LECT		10		MW	180 BEVIER	REIS, J
02023	DISC	D	9		TU	143 ARMORY	
	LECT		10		MW	180 BEVIER	REIS, J
02024	DISC	E	10		TU	146 ARMORY	
	LECT		10		MW	180 BEVIER	REIS, J
02025	DISC	F	11		TU	146 ARMORY	
	LECT		10		MW	180 BEVIER	REIS, J
02026	DISC	G	9		W	137 ARMORY	
	LECT		10		MW	180 BEVIER	REIS, J
02027	DISC	H	9		TH	143 ARMORY	
	LECT		10		MW	180 BEVIER	REIS, J
02028	DISC	I	1		TH	143 ARMORY	
	LECT		10		MW	180 BEVIER	REIS, J
02029	DISC	J	2		TH	137 ARMORY	
	LECT		10		MW	180 BEVIER	REIS, J

CHLTH 101 INTRODUCTION TO PUBLIC HEALTH.
*GEN ED: SS
3 HOURS.
MOST SEATS RESERVED FOR CHLTH MAJORS. ENROLLMENT REQUIRED FOR COMMUNITY HEALTH FRESHMEN AND TRANSFER STUDENTS. REQUESTS TO DROP REQUIRE PETITION APPROVAL THROUGH THE DEPARTMENT OFFICE IN 120 HUFF HALL.

02030	DISC	A	8		F	143 ARMORY	
	LECT	1	9		MW	62 K A M	BRANDON, S
02031	DISC	B	9		F	143 ARMORY	
	LECT	1	9		MW	62 K A M	BRANDON, S
02032	DISC	C	10		F	143 ARMORY	
	LECT	1	9		MW	62 K A M	BRANDON, S
02033	DISC	D	11		F	143 ARMORY	
	LECT	1	9		MW	62 K A M	BRANDON, S
02034	DISC	E	12		F	143 ARMORY	
	LECT	1	9		MW	62 K A M	BRANDON, S
02035	DISC	F	1		F	143 ARMORY	

CHLTH 101 CONTINUED

	LECT	1	9		MW	62 K A M	BRANDON, S
02036	DISC	AA	8		F	133 ARMORY	
	LECT	2	12		MW	180 BEVIER	REMMERT, D
02037	DISC	BB	9		F	133 ARMORY	
	LECT	2	12		MW	180 BEVIER	REMMERT, D
02038	DISC	CC	10		F	133 ARMORY	
	LECT	2	12		MW	180 BEVIER	REMMERT, D
02039	DISC	DD	11		F	133 ARMORY	
	LECT	2	12		MW	180 BEVIER	REMMERT, D
02040	DISC	EE	12		F	137 ARMORY	
	LECT	2	12		MW	180 BEVIER	REMMERT, D
02041	DISC	FF	1		F	137 ARMORY	
	LECT	2	12		MW	180 BEVIER	REMMERT, D

CHLTH 111 PROFESSIONAL SEMINAR.
0 CREDIT.

02042	LECT	A	12		TU	101 ARMORY	FIRKINS, C

CHLTH 141 HEALTH ADVOCATE, II.
PREREQUISITE: CHLTH 140.
*MAY BE REPEATED TO A MAXIMUM OF 3 HOURS.
1 HOUR.
ENROLLMENT LIMITED TO GREEK AND VARSITY ATHLETE PEER ADVISORS OR BY INSTRUCTOR'S PERMISSION (333-2714). S/U GRADING ONLY

02043	LECD	A	7-850PM		TU	318 GREG HALL	RICE, K

CHLTH 143 DRUG USE AND ABUSE.
2 HOURS.

02044	LECT	1	1		TUTH	66 LIBRARY	FARNER, S
02045	LECD	A	10		MW	143 ARMORY	
02046	LECD	B	10		TUTH	143 ARMORY	
02047	LECD	C	11		MW	143 ARMORY	
02048	LECD	D	11		TUTH	143 ARMORY	
02049	LECD	E	12		MW	143 ARMORY	
02050	LECD	F	12		TUTH	143 ARMORY	
02051	LECD	G	1		MW	143 ARMORY	
02052	LECD	H	1		TUTH	116 HUFF HALL	

R SECTIONS ARE RESERVED FOR UNIVERSITY RESIDENCE HALL (URH) STUDENTS ONLY THROUGH MONDAY, JANUARY 20, 2003. STARTING TUESDAY, JANUARY 21, OPEN TO ALL STUDENTS ON UI DIRECT WITHOUT RESTRICTION. Problems: Contact Piper Hodson at 265-5434 or p-hodson@uiuc.edu

02053	LECD	R10	630-815PM		M	5 F A R	
02054	LECD	R11	630-815PM		TU	63 ALLENHALL	
02055	LECD	R12	630-815PM		M	7 WESTON	
02056	LECD	R13	630-815PM		TU	26 IL ST RES	
02057	LECD	R14	630-815PM		W	111a P A R	
02058	LECD	R15	630-815PM		TH	30C GARNER	

CHLTH 199 UNDERGRADUATE OPEN SEMINAR.
*MAY BE REPEATED.
1 TO 5 HOURS.

SECTION A (3 HOURS): MEDICAL ETHICS
SECTION B (3 HOURS): CAMPUS ACQUAINTANCE RAPE EDUCATION (CARE).
NOTE: MOST SEATS RESERVED FOR FRESHMAN-JUNIOR STATUS THROUGH EARLY REGISTRATION.
SECTION C (3 HOURS): HEALTH STATISTICS
SECTION RW (3 HOURS): RESEARCH IN APPLIED LIFE STUDIES
MEETS WITH KINES 199D, LEIST 199RW, AND SPSHS 199F.
FIRST YEAR DISCOVERY PROGRAM COURSE: ENROLLMENT RESTRICTED TO FRESHMEN. STUDENTS SHOULD ENROLL IN ONLY ONE DISCOVERY COURSE. STUDENTS WHO ENROLL IN MORE THAN ONE DISCOVERY COURSE MAY BE DROPPED FROM THE ADDITIONAL DISCOVERY COURSES. FOR A LISTING OF THESE COURSES AND FOR COURSE DESCRIPTIONS, SEE THE DISCOVERY PROGRAM COURSE BOOKLET OR hppt://www.provost.uiuc.edu/students/discovery/

	CONF		ARR				Ind Study
02059	DISC	A1	12		TU	133 ARMORY	
	LECT	A	10		MW	315 GREG HALL	NOTARD, SJ
02060	DISC	A2	9		TU	136 ARMORY	
	LECT	A	10		MW	319 GREG HALL	NOTARD, SJ
02061	DISC	A3	11		W	243 ARMORY	
	LECT	A	10		MW	319 GREG HALL	NOTARD, SJ
02062	DISC	A4	12		W	243 ARMORY	
	LECT	A	10		MW	319 GREG HALL	NOTARD, SJ
02063	LECD	B	3-430		MW	302 ARCHITECT	WANTLAND, R
02064	DISC	C1	2		M	142 ARMORY	
	LECT	C	9		MW	319 GREG HALL	NOTARD, SJ
02065	DISC	C2	3		M	143 ARMORY	
	LECT	C	9		MW	319 GREG HALL	NOTARD, SJ
02066	DISC	C3	12		M	116 HUFF HALL	
	LECT	C	9		MW	319 GREG HALL	NOTARD, SJ
02067	DISC	C4	1		TU	143 ARMORY	
	LECT	C	9		MW	319 GREG HALL	NOTARD, SJ
02068	LAB	RW	ARR				
	LECD	RW	2-350		TU	333 ARMORY	WATKINS, RV

CHLTH 200 MENTAL HEALTH.
2 HOURS.

ALL SEATS RESERVED FOR CHLTH MAJORS THROUGH EARLY REGISTRATION.

02069	LECD	A	11		TUTH	125 D K N	GARRICK, M

CHLTH 204 FOUNDATIONS OF HEALTH BEHAVIOR.
PREREQUISITE: CHLTH 100 OR CONSENT OF INSTRUCTOR; COMPLETION OF THE CAMPUS COMPOSITION I REQUIREMENT.
*GEN ED: ACP
4 HOURS.

CHLTH 204 CONTINUED

ALL SEATS RESERVED FOR CHLTH MAJORS THROUGH EARLY REGISTRATION.

02070 DISC A1 8 TU 116 HUFF HALL
LECT AA 1-215 MW 223 GREG HALL CARDEN, J
02071 DISC A2 9 TU 118 HUFF HALL
LECT AA 1-215 MW 223 GREG HALL CARDEN, J
02072 DISC A3 8 TH 116 HUFF HALL
LECT AA 1-215 MW 223 GREG HALL CARDEN, J
02073 DISC A4 9 TH 116 HUFF HALL
LECT AA 1-215 MW 223 GREG HALL CARDEN, J

CHLTH 206 HUMAN SEXUALITY.
2 HOURS.
02074 LECT 1 10 TUTH 112 GREG HALL
02075 LECT 2 12 MW 101 ARMORY

02076 LECD A 8 TUTH 146 ARMORY
02077 LECD B 9 MW 146 ARMORY
02078 LECD C 9 TUTH 146 ARMORY
02079 LECD D 10 MW 146 ARMORY
02080 LECD E 11 MW 146 ARMORY
02081 LECD F 12 MW 146 ARMORY
02082 LECD G 12 TUTH 146 ARMORY
02083 LECD H 1 MW 146 ARMORY
02084 LECD I 1 TUTH 146 ARMORY
02085 LECD J 2 TUTH 146 ARMORY

R SECTIONS ARE RESERVED FOR UNIVERSITY RESIDENCE HALL (URH) STUDENTS ONLY THROUGH MONDAY, JANUARY 20, 2003 STARTING TUESDAY, JANUARY 21, OPEN TO ALL STUDENTS ON UI DIRECT WITHOUT RESTRICTION. Problems. Contact Piper Hodson at 265-5434 or p-hodson@uiuc.edu

02086 LECD R10 630-815PM TU S F A R
02087 LECD R11 630-815PM M 151 ALLENHALL
02088 LECD R12 630-815PM M 26 IL ST RES
02089 LECD R13 630-815PM M 30C GARNER
02090 LECD R14 630-815PM TU 30C GARNER
02091 LECD R15 630-815PM TH 7 WESTON
02092 LECD R16 630-815PM TH S F A R
02093 LECD R17 630-815PM TU 49 206E PBDY
02094 LECD R18 630-815PM W 30C GARNER
02095 LECD R19 630-815PM W 151 ALLENHALL

CHLTH 214 INTRODUCTION TO AGING.
Same As HDFS 214, LEIST 214, PSYCH 214, REHAB 214
PREREQUISITE: HDFS 105 OR PSYCH 100 OR SOC 100.
3 HOURS.
02096 LECT A 10-1115 MW 215 D K H ARMSTRONG, MJ

CHLTH 230 DISABILITY IN AMERICAN SOCIETY: ISSUES AND PERSPECTIVES.
Same As REHAB 230
3 HOURS.
PRESENTS A RANGE OF ISSUES PERTAINING TO DISABILITY IN AMERICAN SOCIETY FROM A DISABILITY STUDIES STANDPOINT. MOST SEATS RESERVED FOR COMMUNITY HEALTH MAJORS THRU EARLY REGISTRATION. ANY REMAINING SEATS WILL BE RELEASED AFTER EARLY REGISTRATION.
02097 LECD A 2-320 TUTH 215 GREG HALL ALSTON, R

CHLTH 240 HEALTH PROMOTION PRACTICUM.
PREREQUISITE: JUNIOR STANDING OR CONSENT OF INSTRUCTOR.
*MAY BE REPEATED ONCE FOR CREDIT.
3 HOURS.
OFFERED FOR S/U GRADING ONLY.

*SECTION A3: STRESS MANAGEMENT
SECTION B2: CAMPUS ACQUAINTANCE RAPE EDUCATION (CARE): FOR PERMISSION TO ENROLL, CALL ROSS WANTLAND @ 333-3137.

02098 PRAC A3 4-530 MW 146 ARMORY HALLS-CARSON,
02099 PRAC B2 ARR WANTLAND, R

CHLTH 250 HEALTH-CARE SYSTEMS.
3 HOURS.
MOST SEATS RESERVED FOR CHLTH MAJORS THROUGH EARLY REGISTRATION. STUDENTS WHO ARE NOT COMMUNITY HEALTH MAJORS MAY CONTACT 118 HUFF HALL IN PERSON FOR PERMISSION TO ENROLL, PROVIDED THE CLASS IS NOT FULL.
02100 LECD A 3-420 TUTH 2 EDUCATION FARNER, S

CHLTH 266 TOMORROW'S ENVIRONMENT.
Same As CPSC 236, ENVST 236
PREREQUISITE: ONE COURSE IN THE LIFE SCIENCES AND ONE COURSE IN THE SOCIAL SCIENCES, OR CONSENT OF INSTRUCTOR.
3 HOURS.
02101 LECD A 2-315 TUTH W109 TURNER RAYBURN

CHLTH 274 INTRODUCTION TO EPIDEMIOLOGY.
PREREQUISITE: CHLTH 100 AND 101, OR CONSENT OF INSTRUCTOR.
3 HOURS.
ALL SEATS RESERVED FOR COMMUNITY HEALTH MAJORS THROUGH EARLY REGISTRATION. STUDENTS WHO ARE NOT COMMUNITY HEALTH MAJORS MAY CONTACT 118 HUFF HALL IN PERSON FOR PERMISSION TO ENROLL, PROVIDED THE CLASS IS NOT FULL.
02102 LECD A 10-1120 TUTH 2 EDUCATION ROSENBLATT, K

CHLTH 280 ORIENTATION TO INTERNSHIP.
PREREQUISITE: JUNIOR STANDING.
0 CREDIT.
S/U GRADING ONLY.
02103 LECD A 12 TH 101 ARMORY FIRKINS, C

CHLTH 285 COMMUNITY HEALTH INTERNSHIP.

CHLTH 285 CONTINUED
PREREQUISITE: COMPLETION OF COMMUNITY HEALTH 300-LEVEL COURSES IN FIELD OF CONCENTRATION; SENIOR STANDING IN COMMUNITY HEALTH; AND CONSENT OF INSTRUCTOR.
8 HOURS.
S/U GRADING ONLY.
02104 PRAC ARR FIRKINS, C

CHLTH 293 SPECIAL PROJECTS.
PREREQUISITE: JUNIOR OR SENIOR STANDING; A MINIMUM GRADE-POINT AVERAGE OF 2.5; CONSENT OF FACULTY ADVISOR AND INSTRUCTOR; APPROVAL BY DEPARTMENT HEAD.
*MAY BE REPEATED FOR A TOTAL OF 4 OR 6 HOURS OF CREDIT.
2 OR 3 HOURS.
FOR INDEPENDENT STUDY REGISTRATION IN THIS COURSE, STUDENTS SHOULD CONTACT THE DEPARTMENT OFFICE, 120 HUFF HALL.
CONF ARR Ind Study

CHLTH 304 GERONTOLOGY.
Same As HDFS 304
PREREQUISITE: SENIOR STANDING.
3 HOURS, OR 1 UNIT.
02105 LECD 2-315 MW 146 ARMORY ARMSTRONG, MJ

CHLTH 310 PUBLIC HEALTH PRACTICE.
PREREQUISITE: CHLTH 210 OR CONSENT OF INSTRUCTOR.
4 HOURS, OR 1 UNIT.
ALL SEATS RESERVED FOR COMMUNITY HEALTH MAJORS THROUGH EARLY REGISTRATION.
02106 LECD A 11-1220 MW 319 GREG HALL NOTARO, SJ

CHLTH 321 HEALTH DATA ANALYSIS.
PREREQUISITE: SOC 385 OR EOPSY 290 OR EQUIVALENT.
*GEN ED: QR2
3 HOURS, OR 1 UNIT.
ALL SEATS RESERVED FOR CHLTH MAJORS THROUGH EARLY REGISTRATION.
02107 LAB A 9 W 430 ARMORY O'ROURKE, T
LECD A 9-1050 M 430 ARMORY O'ROURKE, T
02108 LAB B 11 W 430 ARMORY O'ROURKE, T
LECD B 11-1250 M 430 ARMORY O'ROURKE, T

CHLTH 348 EXERCISE AND HEALTH PSYCHOLOGY.
Same As KINES 348
PREREQUISITE: JUNIOR/SENIOR STANDING OR CONSENT OF INSTRUCTOR.
3 HOURS, OR 1 UNIT.
02109 LECD A1 1-220 MW 110 SPCH&HEAR

CHLTH 355 HEALTH SERVICES FINANCING.
PREREQUISITE: JUNIOR STANDING.
3 HOURS, OR 0.75 UNIT.
MOST SEATS RESERVED FOR COMMUNITY HEALTH MAJORS THROUGH EARLY REGISTRATION.
02110 LECD A 10-1120 TUTH 429 ARMORY D'ANGELO, L

CHLTH 356 THE ORGANIZATION OF HEALTH CARE.
Same As SOC 339
PREREQUISITE: 6 HOURS OF ANTHROPOLOGY, SOCIOLOGY, COMMUNITY HEALTH, OR PSYCHOLOGY.
3 HOURS, OR 0.5 OR 1 UNIT.
02111 LECD 9-1015 TUTH 328 ARMORY FARNER, S

CHLTH 357 HEALTH PLANNING.
Same As SOC W 357
PREREQUISITE: CHLTH 250 AND JUNIOR STANDING.
3 HOURS, OR 0.75 UNIT.
MOST SEATS RESERVED FOR COMMUNITY HEALTH MAJORS THROUGH EARLY REGISTRATION.
02112 LECD A 1-215 MW 133 ARMORY SNYDER, C

CHLTH 358 HEALTH ADMINISTRATION.
PREREQUISITE: SENIOR OR GRADUATE STANDING, OR CONSENT OF INSTRUCTOR.
3 HOURS, OR 0.75 UNIT.
MOST SEATS RESERVED FOR COMMUNITY HEALTH MAJORS THROUGH EARLY REGISTRATION.
02113 LECD A 3-420 TUTH 370 ARMORY JONES, S

CHLTH 359 EVALUATION OF HEALTH PROGRAMS AND POLICIES.
PREREQUISITE: CHLTH 329 OR EQUIVALENT GRADUATE RESEARCH METHODS COURSE RECOMMENDED.
4 HOURS, OR 1 UNIT.
02114 LECD A 2-5 TU 116 HUFF HALL

CHLTH 361 TOXIC SUBSTANCES IN THE ENVIRONMENT.
Same As CPSC 331, ENTOM 331, ENVST 331, IB 385
PREREQUISITE: ONE YEAR OF COLLEGE CHEMISTRY, OR ONE YEAR OF COLLEGE BIOLOGY, OR CONSENT OF INSTRUCTOR.
3 HOURS, OR 0.75 UNIT.
02115 LECD 001 1130-1250 TUTH 10881 ENGR HALL FRANCIS, B

CHLTH 371 EPIDEMIOLOGY AND THE MEDIA.
Same As VP 371
PREREQUISITE: ONE SEMESTER OF EPIDEMIOLOGY.
1 HOUR, OR 0.25 TO 0.5 UNIT.
SECTION G IS FOR GRADUATE STUDENTS; CREDIT WILL BE IN UNITS.
02116 DISC A 3 TH 2508 VM B 5 B KITRON, U
02117 DISC G 3 TH 2508 VM B 5 B

CHLTH 450 HEALTH POLICY IN THE UNITED STATES.
PREREQUISITE: ADMISSION TO THE GRADUATE PROGRAM IN COMMUNITY HEALTH OR THE MBA PROGRAM; CHLTH 329; OR CONSENT OF INSTRUCTOR.

CHLTH 450 CONTINUED
1 UNIT.

```
02118 LECD  A      10-1140   MW        116 HUFF HALL
```

CHLTH 460 SPATIAL EPIDEMIOLOGY.
Same As GEOG 460, VP 460
PREREQUISITE: CHLTH 374 OR EQUIVALENT, OR VP 350 OR VP 417 OR EQUIVALENT; VP 391 OR SOC 385 OR EQUIVALENT.
1 UNIT.

```
02119 LABD  B      ARR                                    KITRON, U
            B                                             RUIZ
      LECT  A      10-12     M         2506 VM B S B      KITRON, U
            A                                             RUIZ
```

CHLTH 478 APPLIED EPIDEMIOLOGY.
Same As VP 420
PREREQUISITE: CHLTH 374, VP 417, OR EQUIVALENT AND ADVANCED COURSE WORK IN STATISTICS THROUGH MULTIVARIATE ANALYSIS.
1 UNIT.

```
02120 LECD  A      1-245     TUTH      133 ARMORY         ROSENBLATT, K
```

CHLTH 490 SEMINAR FOR ADVANCED STUDENTS.
PREREQUISITE: MASTER'S THESIS.
*MAY BE REPEATED TO A MAXIMUM OF 1 UNIT.
0.5 UNIT.

```
02121 CONF  A      2-350     TH        ARR
```

CHLTH 493 SPECIAL PROJECTS.
PREREQUISITE: EDPSY 390, KINES 495, AND CHLTH 440 OR EQUIVALENT.
*MAY BE REPEATED TO A MAXIMUM OF 2 UNITS.
0.5 TO 2 UNITS.
FOR INDEPENDENT STUDY REGISTRATION IN THIS COURSE, STUDENTS SHOULD CONTACT THE DEPARTMENT OFFICE, 120 HUFF HALL.

```
      CONF        ARR                                    Ind Study
```

CHLTH 499 THESIS RESEARCH.
0 TO 4 UNITS.
FOR INDEPENDENT STUDY REGISTRATION IN THIS COURSE, STUDENTS SHOULD CONTACT THE INSTRUCTOR WHO WILL SUPERVISE THEIR WORK.

```
      CONF        ARR                                    Ind Study
```

COMPARATIVE & WORLD LITERATURE

DEPARTMENT OFFICE 3080 FOREIGN LANGUAGES BUILDING
DEPARTMENT PHONE (217) 333-4987

C LIT 120 ORIGINS OF WESTERN LITERATURE.
Same As CLCIV 120
*GEN ED: W LA
3 HOURS.

SECTION A: FIRST YEAR DISCOVERY PROGRAM COURSE. REGISTRATION RESTRICTED TO FRESHMEN. STUDENTS SHOULD ENROLL IN ONLY ONE DISCOVERY COURSE. STUDENTS WHO ENROLL IN MORE THAN ONE DISCOVERY COURSE MAY BE DROPPED FROM THE ADDITIONAL DISCOVERY COURSE. FOR COURSE DESCRIPTIONS, SEE THE DISCOVERY PROGRAM BOOKLET. FOR A LISTING OF DISCOVERY COURSES, SEE THE FRONT PORTION OF THIS TIMETABLE.
TOPIC SECTION A: Oral Traditions

```
01380 LECD  A      10-1115   TUTH      G18 FOR LANG       GARNER
```

C LIT 142 MASTERPIECES OF WESTERN CULTURE, II.
PREREQUISITE: COMPLETION OF CAMPUS COMPOSITION I GENERAL EDUCATION REQUIREMENT.
*GEN ED: ACP LA W
3 HOURS.
SECTION U1: FOR UNIT ONE STUDENTS ONLY.

SECTION &8: FOR COHN SCHOLARS & JAMES SCHOLARS

```
01381 DISC  01     1         TUTH      186 LINCOLN
      LECT  DD     12        M         66 LIBRARY         MURAV
01382 DISC  03     9         TUTH      186 LINCOLN
      LECT  DD     12        M         66 LIBRARY         MURAV
01383 DISC  04     10        TUTH      186 LINCOLN
      LECT  DD     12        M         66 LIBRARY         MURAV
01384 DISC  05     1         TUTH      1022 FOR LANG
      LECT  DD     12        M         66 LIBRARY         MURAV
01385 DISC  08     12        TUTH      186 LINCOLN
      LECT  DD     12        M         66 LIBRARY         MURAV
01386 DISC  07     11        TUTH      186 LINCOLN
      LECT  DD     12        M         66 LIBRARY         MURAV
01387 DISC  09     10        TUTH      1030 FOR LANG
      LECT  DD     12        M         66 LIBRARY         MURAV
01388 DISC  10     11        TUTH      1138 FOR LANG
      LECT  DD     12        M         66 LIBRARY         MURAV
01389 DISC  11     12        TUTH      1022 FOR LANG
      LECT  DD     12        M         66 LIBRARY         MURAV

   SECTION U1:  FOR UNIT ONE STUDENTS.
01390 DISC  U1     12        WF        65 ALLENHALL
      LECT  DD     12        M         66 LIBRARY         MURAV

   SECTION 88:  FOR COHN SCHOLARS ONLY.
01391 DISC  88     12        TUTH      1024 FOR LANG
      LECT  DD     12        M         66 LIBRARY         MURAV
```

C LIT 151 CROSS-CULTURAL THEMATICS.
*MAY BE REPEATED IN SAME OR SEPARATE SEMESTERS TO A MAXIMUM OF 6 HOURS AS TOPICS VARY.
*GEN ED: LA
3 HOURS.
First-Year Discovery Program Course: Priority registration given to freshmen. Students should enroll in only one Discovery course. Students who enroll in more than one Discovery Course may be dropped from additional discovery courses. For a listing of these courses, see the front of this Timetable; for course descriptions, see the Discovery program course booklet.

```
01392 LECD  A      11-1220   MW        G32 FOR LANG       RUSHING R
```

C LIT 175 MASTERPIECES OF EAST-ASIAN LITERATURE.
Same As EALC 175
*NO KNOWLEDGE OF CHINESE OR JAPANESE LANGUAGE REQUIRED.
*GEN ED: NW LA
3 HOURS.

```
01393 DISC  A1     9         F         1022 FOR LANG
      LECT  A      12        MW        100 M S E B        E. PASTREICH
01394 DISC  A2     11        F         113 GREG HALL
      LECT  A      12        MW        100 M S E B        E. PASTREICH
01395 DISC  A3     12        F         207 GREG HALL
      LECT  A      12        MW        100 M S E B        E. PASTREICH
01396 DISC  A4     1         F         G30 FOR LANG
      LECT  A      12        MW        100 M S E B        E. PASTREICH
01397 DISC  A5     9         TH        1 GREG HALL
      LECT  A      12        MW        100 M S E B        E. PASTREICH
01398 DISC  A6     1         TH        336 DAVENPORT
      LECT  A      12        MW        100 M S E B        E. PASTREICH
01399 DISC  A7     2         TH        1 GREG HALL
      LECT  A      12        MW        100 M S E B        E. PASTREICH
01400 DISC  A8     3         TH        1 GREG HALL
      LECT  A      12        MW        100 M S E B        E. PASTREICH
01401 LECT  A      12        MW        100 M S E B        E. PASTREICH
```

C LIT 190 MODERN MASTERPIECES OF NON-WESTERN CULTURES.
*ALL READINGS ARE IN ENGLISH; KNOWLEDGE OF FOREIGN LANGUAGES NOT REQUIRED.
*GEN ED: NW LA
3 HOURS.

```
01402 DISC  A1     10        F         186 LINCOLN
      LECT  CC     11        MW        223 GREG HALL      MURAV
01403 DISC  A2     1         F         186 LINCOLN
      LECT  CC     11        MW        223 GREG HALL      MURAV
01404 DISC  A3     2         F         186 LINCOLN
      LECT  CC     11        MW        223 GREG HALL      MURAV
01405 DISC  AA     1         F         G18 FOR LANG
      LECT  CC     11        MW        223 GREG HALL      MURAV

   SECTION U1:  FOR UNIT ONE STUDENTS ONLY.
01406 DISC  U1     11        F         65 ALLENHALL
      LECT  CC     11        MW        223 GREG HALL      MURAV
```

C LIT 191 FRESHMAN HONORS TUTORIAL.
PREREQUISITE: CONSENT OF THE DEPARTMENTAL HONORS ADVISOR.
*MAY BE REPEATED ONCE.
1 TO 3 HOURS.
FOR INDEPENDENT STUDY REGISTRATION IN THIS COURSE, STUDENTS SHOULD CONTACT THE DEPARTMENT OFFICE.

```
      CONF        ARR                                    Ind Study
```

C LIT 199 UNDERGRADUATE OPEN SEMINAR.
*MAY BE REPEATED.
1 TO 5 HOURS.
FOR INDEPENDENT STUDY REGISTRATION IN THIS COURSE, STUDENTS SHOULD CONTACT THE DEPARTMENT OFFICE.

```
      CONF        ARR                                    Ind Study
```

C LIT 202 LITERATURE AND IDEAS.
PREREQUISITE: C LIT 141 AND 142; OR ONE YEAR OF COLLEGE LITERATURE; OR CONSENT OF INSTRUCTOR.
*GEN ED: W LA
3 HOURS.

```
01407 LECD  A      1-220     TUTH      1015 FOR LANG      PALENCIA-ROTH
```

C LIT 205 ISLAM AND THE WEST THROUGH LITERATURE.
PREREQUISITE: C LIT 141 AND 142 OR ONE YEAR OF COLLEGE LITERATURE.
3 HOURS.

```
01408 LECD  A      1-220     TUTH      125 D K H          BLAKE
```

C LIT 208 CHINESE POPULAR LITERATURE.
Same As EALC 208
*NO KNOWLEDGE OF CHINESE IS REQUIRED.
*GEN ED: NW LA
3 HOURS.

```
01409 LECD  A      1         MWF       169 DAVENPORT      XU
```

C LIT 228 SPECIAL TOPICS IN GERMAN LITERATURE.
Same As GER 296
PREREQUISITE: READING FLUENCY IN GERMAN BEYOND THE FOURTH-SEMESTER COLLEGE LEVEL.
*MAY BE REPEATED AS TOPIC VARIES TO A MAXIMUM OF 6 HOURS.
3 HOURS.
SECTION G: ART, POLITICS, RATIONALITY

```
01410 LECD  G      2-315     TUTH      1136 FOR LANG      CRAWFORD
```

C LIT 248 DOSTOEVSKY AND TOLSTOY
Same As RUSS 222
3 HOURS.

```
01411 LECD  F      2         MWF       G48 FOR LANG       MURAV
```

C LIT 250 GRIMMS' FAIRY TALES IN THEIR EUROPEAN CONTEXT.
Same As ENGL 267, GER 250
*GEN ED: ACP LA W
3 HOURS.

```
01412 DISC  B1     9         F         1038 FOR LANG
      LECT  DD     11        MW        213 GREG HALL      JOHNSON
01413 DISC  C2     10        F         G36 FOR LANG
      LECT  DD     11        MW        213 GREG HALL      JOHNSON
01414 DISC  D3     11        F         G36 FOR LANG       JOHNSON
      LECT  DD     11        MW        213 GREG HALL      JOHNSON
01415 DISC  X4     12        F         G38 FOR LANG
```

C LIT 250 CONTINUED

	LECT	DD	11	MW	213 GREG HALL	JOHNSON
01416	DISC	ES	1	F	G36 FOR LANG	
	LECT	DD	11	MW	213 GREG HALL	JOHNSON

C LIT 253 MEDIEVAL LITERATURE AND CULTURE.
Same As ENGL 202, MDVL 201
PREREQUISITE: SOPHOMORE STANDING OR CONSENT OF INSTRUCTOR.
•GEN ED: W LA
3 HOURS.

01417	DISC	1	10	F	300 LINCOLN	
	LECT	P	11	TUTH	213 GREG HALL	JAEGER
01418	DISC	2	12	F	331 GREG HALL	
	LECT	P	11	TUTH	213 GREG HALL	JAEGER
01419	DISC	3	2	F	331 GREG HALL	
	LECT	P	11	TUTH	213 GREG HALL	JAEGER

C LIT 254 THE LEGEND OF KING ARTHUR.
Same As GER 254, MDVL 254
•GEN ED: W
3 HOURS.

01420	LECT	X	12	MWF	1136 FOR LANG	KALINKE

C LIT 255 RENAISSANCE LITERATURE AND CULTURE.
Same As ENGL 204
PREREQUISITE: COMPLETION OF THE COMPOSITION I REQUIREMENT.
•GEN ED: W LA
3 HOURS.

01421	LECD	M	930-1045	TUTH	131 ENGLISH	Catherine Gray

C LIT 260 AFRO-AMERICAN LITERATURE, II.
Same As AFRO 260, ENGL 260
PREREQUISITE: COMPLETION OF THE COMPOSITION I REQUIREMENT.
•GEN ED: US
3 HOURS.

01422	DISC	1	1	F	149 ENGLISH	
	LECT	F	2	MW	2 EDUCATION	Alice Deck
01423	DISC	2	1	F	118 LINCOLN	
	LECT	F	2	MW	2 EDUCATION	Alice Deck
01424	DISC	3	1	F	111 GREG HALL	
	LECT	F	2	MW	2 EDUCATION	Alice Deck
01425	DISC	4	2	F	149 ENGLISH	
	LECT	F	2	MW	2 EDUCATION	Alice Deck
01426	DISC	5	2	F	118 LINCOLN	
	LECT	F	2	MW	2 EDUCATION	Alice Deck
01427	DISC	6	2	F	111 GREG HALL	
	LECT	F	2	MW	2 EDUCATION	Alice Deck

C LIT 262 SEX AND GENDER IN CLASSICAL ANTIQUITY.
Same As CLCIV 240, W S 240
•GEN ED: W LA
3 HOURS.
SECTION &A: For Chancellor's Scholars. Others may enroll with consent of instructor and the Director of the Campus Honors Program.

01428	DISC	&A	12	F	132 DAVENPORT	PARCA
	LECT	1	12	MW	2 EDUCATION	PARCA
01429	DISC	B	2	TH	G18 FOR LANG	
	LECT	1	12	MW	2 EDUCATION	PARCA
01430	DISC	C	3	TH	1030 FOR LANG	
	LECT	1	12	MW	2 EDUCATION	PARCA
01431	DISC	D	11	F	212 DAVENPORT	
	LECT	1	12	MW	2 EDUCATION	PARCA

C LIT 263 THE HEROIC TRADITION.
Same As CLCIV 221
PREREQUISITE: SOPHOMORE STANDING OR CONSENT OF INSTRUCTOR.
•GEN ED: W LA
3 HOURS.

01432	DISC	A	10	F	212 DAVENPORT	
	LECT	1	1	MW	124 BURRILL	SPENCER
01433	DISC	B	11	F	132 DAVENPORT	SPENCER
	LECT	1	1	MW	124 BURRILL	SPENCER
01434	DISC	C	12	TH	1038 FOR LANG	
	LECT	1	1	MW	124 BURRILL	SPENCER
01435	DISC	D	1	TH	243 ARMORY	
	LECT	1	1	MW	124 BURRILL	SPENCER

C LIT 266 DEVELOPMENT OF THE MODERN DRAMA.
Same As ENGL 244
PREREQUISITE: COMPLETION OF THE COMPOSITION I REQUIREMENT.
•GEN ED: LA
3 HOURS.

01428	LECD	C	10	MWF	150 ENGLISH	Julia Walker

C LIT 268 THE SHORT STORY.
Same As ENGL 246
PREREQUISITE: COMPLETION OF THE COMPOSITION I REQUIREMENT.
•MAY NOT BE REPEATED.
•GEN ED: LA
3 HOURS.

01437	LECD	C	10	MWF	259 ENGLISH	
01438	LECD	X	12	MWF	259 ENGLISH	
01439	LECD	E	1	MWF	259 ENGLISH	
01440	LECD	F	2	MWF	89 ENGLISH	
01441	LECD	M	930-1045	TUTH	259 ENGLISH	
01442	LECD	5	2-315	TUTH	115 ENGLISH	

SECTION D: FIRST YEAR DISCOVERY PROGRAM COURSE: ENROLLMENT RESTRICTED TO FRESHMEN. STUDENTS SHOULD ENROLL IN ONLY ONE DISCOVERY COURSE. STUDENTS WHO ENROLL IN MORE THAN ONE DISCOVERY COURSE MAY BE DROPPED FROM THE ADDITIONAL DISCOVERY COURSES. FOR A LISTING OF THESE COURSES AND FOR COURSE DESCRIPTIONS, SEE THE DISCOVERY PROGRAM COURSE BOOKLET OR HTTP://WWW.PROVOST.UIUC.EDU/STUDENTS/DISCOVERY/.

SECTION D: THE BLACK SHORT STORY IN AFRICA AND THE AMERICAS

C LIT 268 CONTINUED

01443	LECD	D	11	MWF	259 ENGLISH	Alice Deck

C LIT 269 MODERN BRITISH AND AMERICAN FICTION IN RELATION TO CONTINENTAL FICTION.
Same As ENGL 248
PREREQUISITE: COMPLETION OF THE COMPOSITION I REQUIREMENT.
•GEN ED: LA
3 HOURS.

01444	LECD	B	9	MWF	131 ENGLISH	Gary Adelman

C LIT 284 MODERN JEWISH LITERATURE.
Same As ENGL 284 RELST 284
PREREQUISITE: COMPLETION OF THE COMPOSITION I REQUIREMENT.
•GEN ED: LA
3 HOURS.

01445	LECD	M	930-1045	TUTH	119 ENGLISH	Michael Shapiro

C LIT 293 SENIOR THESIS AND HONORS.
•MAY BE REPEATED TO A MAXIMUM OF 12 HOURS.
3 TO 6 HOURS.

01446	CONF	A	ARR			

C LIT 295 SPECIAL TOPICS: COLLOQUIUM ON INTERDISCIPLINARY SUBJECTS.
•MAY BE REPEATED TO A MAXIMUM OF 6 HOURS.
3 HOURS.
Topic: Literatures of Reconciliation

01447	LECD	P	10-1120	TUTH	108 D K H	B Kaplan

C LIT 307 TOPICS IN CLASSICAL LITERATURE.
Same As CLCIV 390
PREREQUISITE: A 200-LEVEL COURSE IN CLASSICAL CIVILIZATION OR CONSENT OF INSTRUCTOR.
•MAY BE REPEATED IN THE SAME SEMESTER TO A MAXIMUM OF 6 HOURS OR 2 UNITS.
3 HOURS, OR 0.75 OR 1 UNIT.
TOPIC SECTION A: From Mimesis to Poisis: Longinus, Aristotle Horace, Valery, Auerbach, Gombrach, Genette

	CONF		ARR			Ind Study
01448	LECD	A	7-930PM	W	1020 FOR LANG	

C LIT 311 THE CHINESE NOVEL.
Same As EALC 311
NO KNOWLEDGE OF CHINESE REQUIRED.
3 HOURS, OR 1 UNIT.

01449	LECD	A	2	MWF	336 DAVENPORT	HUNTINGTON

C LIT 314 PETRARCH AND BOCCACCIO: LITERATURE OF THE ITALIAN MIDDLE AGES.
Same As ITAL 314, MDVL 314
PREREQUISITE: FULFILLMENT OF THE CAMPUS RHETORIC REQUIREMENT.
3 HOURS, OR 0.75 UNIT.
TOPIC: PETRARCH'S LYRICS

01450	LECD	E	1-215	TUTH	1126 FOR LANG	CASSELL A

C LIT 320 MASTERPIECES OF ITALIAN RENAISSANCE LITERATURE.
Same As ITAL 320, MDVL 320
PREREQUISITE: FULFILLMENT OF THE CAMPUS RHETORIC REQUIREMENT.
•MAY BE REPEATED TO A MAXIMUM OF 6 HOURS OR 1 1/2 UNITS WITH CONSENT OF INSTRUCTOR.
3 HOURS, OR 0.75 UNIT.
TOPIC: LITERARY MASTERPIECES: MACHIAVELLI, CASTIGLIONE, PICO, ALBERTI, POLIZIANO.

01451	LECD	D	11-1215	TUTH	1126 FOR LANG	CASSELL A

C LIT 322 CLASSICAL JAPANESE POETRY.
Same As EALC 322
PREREQUISITE: EALC 175, 205, 206, OR EQUIVALENT, OR CONSENT OF INSTRUCTOR.
3 HOURS, OR 0.75 UNIT.

01452	LECD	A	11	MWF	338 DAVENPORT	E. PASTREICH

C LIT 328 JAPAN AT WAR AND PEACE.
Same As EALC 328
PREREQUISITE: JUNIOR STANDING OR CONSENT OF INSTRUCTOR.
•GRADUATE STUDENTS TAKING THIS COURSE FOR 1 UNIT CREDIT WILL BE EXPECTED TO WRITE THE SAME PAPERS AS UNDERGRADUATES. IN ADDITION, GRADUATE STUDENTS WILL BE EXPECTED TO PRODUCE A TERM PAPER THAT WILL BE DUE AT THE TIME OF THE FINAL EXAM.
3 HOURS, OR 0.75 OR 1 UNIT.

01453	LECD	A	1-220	MW	312 DAVENPORT	

C LIT 338 TWENTIETH-CENTURY LITERATURE IN TRANSLATION.
Same As RUSS 317
NO KNOWLEDGE OF RUSSIAN REQUIRED.
3 HOURS, OR 0.75 OR 1 UNIT.

01454	LECD	E	1	MWF	148 FOR LANG	TEMPEST

C LIT 353 TOPICS IN RUSSIAN LITERATURE AND SLAVIC LITERATURE.
Same As SLAV 352
PREREQUISITE: TWO YEARS OF LITERATURE, PREFERABLY RUSSIAN OR EAST EUROPEAN; OR CONSENT OF INSTRUCTOR.
•MAY BE REPEATED IN THE SAME SEMESTER TO A MAXIMUM OF 6 HOURS OR 2 UNITS. MAY BE REPEATED IN SEPARATE SEMESTERS TO A MAXIMUM OF 9 HOURS OR 3 UNITS.
3 HOURS, OR 1 UNIT.
SECTION E: LANDSCAPE WRITING CHARACTER: THE LITERATURE OF THE NORTH MEETS WITH RUSS 199-E

01455	LECD	E	1	MWF	1048 FOR LANG	Ludwig

C LIT 354 RUSSIAN SHORT FICTION.
Same As RUSS 354
PREREQUISITE: RUSS 115 OR 116, OR CONSENT OF INSTRUCTOR.
3 HOURS, OR 0.75 OR 1 UNIT.

01456	LECD	G	330-445	TUTH	1046 FOR LANG	BRISTOL

C LIT 357 RUSSIAN MODERNISM.
Same As RUSS 324
PREREQUISITE: JUNIOR STANDING OR CONSENT OF INSTRUCTOR.
3 HOURS, OR 0.75 OR 1 UNIT.

01457	LECD	X	12-115	TUTH	1046 FOR LANG	BRISTOL

C LIT 364 STRINDBERG IN TRANSLATION.
Same As SCAN 364, THEAT 364
PREREQUISITE: ONE COLLEGE-LEVEL LITERATURE OR THEATRE COURSE, OR CONSENT OF INSTRUCTOR.
3 HOURS, OR 1 UNIT.

01458	LECD	T	3-415	TUTH	1046 FOR LANG	WRIGHT R.

C LIT 375 WOMEN AND SOCIETY IN SCANDINAVIAN LITERATURE.
Same As SCAN 375, W S 375
PREREQUISITE: ONE COLLEGE-LEVEL LITERATURE COURSE OR ONE COURSE IN WOMEN'S STUDIES, OR CONSENT OF INSTRUCTOR.
3 HOURS, OR 0.75 UNIT.

01459	LECD	G	3-450	M	G46 FOR LANG	WRIGHT R.

C LIT 389 FRENCH AND COMPARATIVE CINEMA, II.
Same As CINE 389, FR 389, HUMAN 389
PREREQUISITE: ONE COLLEGE-LEVEL CINEMA STUDIES COURSE (FR 388 PREFERRED) OR CONSENT OF INSTRUCTOR. KNOWLEDGE OF FRENCH NOT REQUIRED.
4 HOURS, OR 1 UNIT.

01460	LECD	G	3-5	MWF	G13 FOR LANG	JAHIEL

C LIT 396 SPECIAL TOPICS IN COMPARATIVE LITERATURE.
PREREQUISITE: CONSENT OF INSTRUCTOR.
*MAY BE REPEATED FOR A MAXIMUM OF 9 HOURS OR 3 UNITS.
3 HOURS, OR 0.75 OR 1 UNIT.
Section B meets with Hindi 308A and Womens Studies 396B and AAS 390A
TOPIC: South Asian and South Asian-American Women Writers (1850-Present)

	CONF		ARR			Ind Study
01461	LECD	B	11-1220	MW	115 D K H	S Sawhney

C LIT 402 CROSS-CULTURAL COMPARISON.
PREREQUISITE: KNOWLEDGE OF TWO LANGUAGES OTHER THAN ENGLISH OR (WITH INSTRUCTOR'S CONSENT) ADVANCED KNOWLEDGE OF ONE FOREIGN LANGUAGE.
1 UNIT.

01462	LECD	A	2-350	W	1136 FOR LANG	S Sawhney

C LIT 451 SEMINAR IN LITERARY MOVEMENTS AND PERIODS.
Same As MDVL 410
*MAY BE REPEATED TO A MAXIMUM OF 3 UNITS AS TOPICS VARY.
1 UNIT.
Meets with GER 476.

01463	LECD	A	3-420	MW	1040 FOR LANG	KALINKE

C LIT 461 SEMINAR IN LITERARY GENRES AND FORMS.
*MAY BE REPEATED AS TOPICS VARY TO A MAXIMUM OF 3 UNITS.
1 UNIT.

01464	LECD	C	2-350	TU	1136 FOR LANG	L Kaganovsky

C LIT 472 STUDIES IN FRENCH AND COMPARATIVE CINEMA.
Same As FR 452
*MAY BE REPEATED TO A MAXIMUM OF 3 UNITS.
1 UNIT.

01465	LECD	G	3-5	MWF	G13 FOR LANG	JAHIEL

C LIT 480 TEACHING COMPARATIVE LITERATURE.
0.5 UNIT.

01466	LECD		1	M	3024 FOR LANG	MURAV

C LIT 490 SEMINAR IN CONTEMPORARY CRITICISM, METHODS AND THEORY.
Same As FR 490
PREREQUISITE: AN INTRODUCTORY COURSE IN CRITICISM OR CONSENT OF INSTRUCTOR.
*MAY BE REPEATED AS TOPIC VARIES.
1 UNIT.

01467	LECD	T	2-5	TU	1024 FOR LANG	SCHEHR

C LIT 493 SPECIAL STUDIES.
0.25 TO 1 UNIT.
FOR INDEPENDENT STUDY REGISTRATION IN THIS COURSE, STUDENTS SHOULD CONTACT THE INSTRUCTOR WHO WILL SUPERVISE THEIR WORK.

	CONF		ARR			Ind Study

C LIT 499 THESIS RESEARCH.
*MAXIMUM CREDIT FOR MASTER'S DEGREE CANDIDATES IS 2 UNITS.
0 TO 4 UNITS.
FOR INDEPENDENT STUDY REGISTRATION IN THIS COURSE, STUDENTS SHOULD CONTACT THE DEPARTMENT OFFICE.

	CONF		ARR			Ind Study

COMPUTATIONAL SCIENCE AND ENGINEERING

DEPARTMENT OFFICE 2262 DIGITAL COMPUTER LAB
DEPARTMENT PHONE (217) 333-0654

CSE 301 NUMERICAL ANALYSIS: A COMPREHENSIVE INTRODUCTION.
Same As C S 350, ECE 391, MATH 350
PREREQUISITE: C S 101 AND 110 OR 125; C S 257 OR MATH 315; MATH 285 OR 341; OR CONSENT OF INSTRUCTOR.
3 HOURS, OR 0.75 TO 1 UNIT.
Prerequisite: Undergraduate students are strongly encouraged to have previous credit for C S 257.
PRIORITY REGISTRATION WILL BE GIVEN TO CS AND ECE MAJORS.
ALL SEATS RESERVED UNTIL JANUARY 20, 2003.
The drop deadline for ALL students in this course is March 14, 2003.

02308	LECD	D	11	MWF	151 EVERITT	KERKHOVEN

CSE 302 INTRODUCTION TO PARALLEL PROGRAMMING FOR SCIENTISTS AND ENGINEERS.
Same As C S 320, ECE 392
PREREQUISITE: C S 110 OR 223; AND C S 300 OR 225, OR ADVANCED PROGRAMMING EXPERIENCE.
3 HOURS, OR 0.75 OR 1 UNIT.
The drop deadline for ALL students in this course is March 14, 2003.

02307	LECD	M	930-1045	TUTH	1310 D C L	KALE

CSE 305 DATA STRUCTURES AND SOFTWARE PRINCIPLES FOR NON-COMPUTER MAJORS.
Same As C S 300
PREREQUISITE: C S 110C, OR 110CP, OR 110J, OR CONSENT OF INSTRUCTOR.
*STUDENTS MAY NOT RECEIVE CREDIT FOR BOTH C S 300 AND C S 225. COMPUTER SCIENCE AND COMPUTER ENGINEERING MAJORS MAY NOT RECEIVE CREDIT FOR C S 300.
4 HOURS, OR 1 UNIT.
This course integrates software engineering principles with data structures implemented in C++. While prior experience with either C, C++ or Java is assumed, C++ will be taught in the first three weeks of the course.
The course is designed for graduate and undergraduate students in curricula outside Computer Science.

02306	LECT	F	2	MWF	1310 D C L	PEIPER
02309	LABD	01	ARR		1245 D C L	
02310	LABD	02	ARR		1245 D C L	
02311	LABD	03	ARR		1245 D C L	

CSE 314 COMBINATORIAL ALGORITHMS.
Same As C S 373, MATH 373
PREREQUISITE: C S 225 AND 273, OR CONSENT OF INSTRUCTOR.
3 HOURS, OR 0.75 OR 1 UNIT.
PRIORITY REGISTRATION WILL BE GIVEN TO CS AND ECE MAJORS.
ALL SEATS RESERVED UNTIL JANUARY 20, 2003.
The drop deadline for ALL students in this course is March 14, 2003.

02312	LECD	S	2-315	TUTH	314 ALTGELD	HAR-PELED

CSE 315 COMPUTER METHODS IN CIVIL ENGINEERING.
Same As CEE 391
PREREQUISITE: C S 101 OR EQUIVALENT; SENIOR OR GRADUATE STANDING IN CIVIL ENGINEERING; OR CONSENT OF INSTRUCTOR.
3 HOURS, OR 1 UNIT.

02313	LECD	TW	3-420	TUTH	1233 NEWMARK	DDDDS

CSE 322 COMPUTER SYSTEM ORGANIZATION.
Same As C S 333
PREREQUISITE: C S 231 OR ECE 290; C S 232 OR ECE 291.
3 HOURS, OR 1 UNIT.
PRIORITY REGISTRATION WILL BE GIVEN TO CS AND ECE MAJORS.
ALL SEATS RESERVED UNTIL JANUARY 20, 2003.
The drop deadline for ALL students in this course is March 14, 2003.

02314	LECD	M	930-1045	TUTH	1320 D C L	ADVE, S

CSE 323 OPERATING SYSTEM DESIGN.
Same As C S 323
PREREQUISITE: C S 225, AND C S 232 OR ECE 291.
3 HOURS, OR 0.75 OR 1 UNIT.
PRIORITY REGISTRATION WILL BE GIVEN TO CS AND ECE MAJORS.
ALL SEATS RESERVED UNTIL JANUARY 20, 2003.
The drop deadline for ALL students in this course is March 14, 2003.

02315	LECD	B	8	MWF	1320 D C L	ZHOU

CSE 324 DISTRIBUTED SYSTEMS.
Same As C S 328, ECE 328
PREREQUISITE: C S 323 OR EQUIVALENT, OR CONSENT OF INSTRUCTOR.
3 HOURS, OR 0.75 UNIT.
PRIORITY REGISTRATION WILL BE GIVEN TO CS AND ECE MAJORS.
ALL SEATS RESERVED UNTIL JANUARY 20, 2003.
The drop deadline for ALL students in this course is March 14, 2003.

02316	LECD	C	330-445	TUTH	1320 D C L	HOU

CSE 325 COMMUNICATION NETWORKS.
Same As C S 338, ECE 338
PREREQUISITE: C S 231 OR ECE 290; MATH 361 OR STAT 310 OR ECE 313.
3 HOURS, OR 0.75 UNIT.
PRIORITY REGISTRATION WILL BE GIVEN TO CS AND ECE MAJORS.
ALL SEATS RESERVED UNTIL JANUARY 20, 2003.
The drop deadline for ALL students in this course is March 14, 2003.

02317	LECD	R	1230-145	TUTH	1220 D C L	KRAVETS

CSE 327 COMPUTER GRAPHICS.
Same As C S 318
PREREQUISITE: C S 225 OR 300, MATH 225 OR 315, MATH 242.
3 HOURS, OR 0.75 OR 1 UNIT.
PRIORITY REGISTRATION WILL BE GIVEN TO CS AND ECE MAJORS.
ALL SEATS RESERVED UNTIL JANUARY 20, 2003.
The drop deadline for ALL students in this course is March 14, 2003.

02318	LECD	E	1	MWF	1310 D C L	GARLAND

CSE 328 ADVANCED TOPICS IN COMPUTER GRAPHICS.
Same As C S 319
PREREQUISITE: C S 318.
3 HOURS, OR 0.75 OR 1 UNIT.
PRIORITY REGISTRATION WILL BE GIVEN TO CS AND ECE MAJORS.
ALL SEATS RESERVED UNTIL JANUARY 20, 2003.
The drop deadline for ALL students in this course is March 14, 2003.

02319	LECD	C	10	MWF	1310 D C L	HART

CSE 329 SOFTWARE ENGINEERING, II.
Same As C S 329
PREREQUISITE: C S 327.
3 HOURS, OR 0.75 OR 1 UNIT.
PRIORITY REGISTRATION WILL BE GIVEN TO CS AND ECE MAJORS.
ALL SEATS RESERVED UNTIL JANUARY 20, 2003.
The drop deadline for ALL students in this course is March 14, 2003.

02320	LECD	Q	1230-145	TUTH	1310 D C L	JOHNSON

CSE 333 INTRODUCTION TO THE VLSI SYSTEM DESIGN.
Same As C S 335, ECE 325
PREREQUISITE: ECE 249 AND 312; OR C S 232.
3 HOURS, OR 0.75 UNIT.
ADDITIONAL 3 HOURS PER WEEK LABORATORY TIME TO BE ARRANGED IN 231 EVERITT LABORATORY BY THE STUDENT.

02321	LAB	Q	ARR			
	LECT	Q	11-1220	MW	163 EVERITT	

CSE 341 INTRODUCTION TO OPTIMIZATION.
Same As ECE 390
PREREQUISITE: C S 101 OR 125 AND MATH 280, OR CONSENT OF INSTRUCTOR.
3 HOURS, OR 1 UNIT.

02322	DISC	P	1130-1250	TUTH	165 EVERITT	

CSE 351 INTRODUCTION TO FINITE ELEMENT ANALYSIS.
Same As M E 345
PREREQUISITE: C S 101, M E 213, 271, AND T A M 221.
*CREDIT IS NOT GIVEN FOR MORE THAN ONE OF THE FOLLOWING: A A E 320, C E 361, AND M E 345.
3 HOURS, OR 0.75 UNIT.

02323	LECD	B	9	MWF	218 M E BLDG	

CSE 353 FINITE-ELEMENT METHODS IN AEROSPACE STRUCTURES.
Same As A A E 320
PREREQUISITE: C S 101 OR EQUIVALENT AND A A E 221 OR EQUIVALENT.
*CREDIT IS NOT GIVEN FOR MORE THAN ONE OF THE FOLLOWING: A A E 320, C E 361, AND M E 345.
3 HOURS, OR 0.75 OR 1 UNIT.
MEETS WITH ME 345.

02324	LECD	A	9	MWF	218 M E BLDG	GEUBELLE

CSE 361 COMPUTATIONAL AERODYNAMICS.
Same As A A E 310
PREREQUISITE: A A E 211 OR EQUIVALENT, OR CONSENT OF INSTRUCTOR.
3 HOURS, OR 0.75 OR 1 UNIT.

02325	LECD	A	10	MWF	225A TALBOTLAB	LEE

CSE 411 ITERATIVE AND MULTIGRID SOLVERS.
Same As C S 450
PREREQUISITE: C S 350 OR CONSENT OF INSTRUCTOR.
1 UNIT.

02326	LECD	R	1230-145	TUTH	241 EVERITT	DE STURLER

CSE 417 ADVANCED FINITE-ELEMENT METHODS.
Same As T A M 474
PREREQUISITE: A A E 320, T A M 370, CEE 478, C S 355, M E 345, OR EQUIVALENT; OR CONSENT OF INSTRUCTOR.
1 UNIT.

02327	LECD	E	1-260	TUTH	105 TALBOTLAB	HABER

CSE 422 THEORY OF HIGH-SPEED PARALLEL COMPUTATION.
Same As C S 433, ECE 433
PREREQUISITE: CONSENT OF INSTRUCTOR.
1 UNIT.

02328	LECD	X	11-1218	TUTH	306 M E E B	TORRELLAS

CSE 428 HIGH-PERFORMANCE COMPUTER ARCHITECTURES: HARDWARE AND SOFTWARE.
Same As ECE 411
PREREQUISITE: ECE 412, AND C S 326 OR EQUIVALENT.
1 UNIT.

02329	LECD	X	1230-150	MW	57 EVERITT	

CSE 430 COMPUTATIONAL ELECTROMAGNETICS.
Same As ECE 440
PREREQUISITE: ECE 420 OR CONCURRENT REGISTRATION IN ECE 420, C S 257 OR EQUIVALENT, OR CONSENT OF INSTRUCTOR.
1 UNIT.

02330	LECD	C	10-1120	MW	57 EVERITT	

CSE 434 ADVANCED THEORY OF SEMICONDUCTORS AND SEMICONDUCTOR DEVICES.
Same As ECE 439
PREREQUISITE: ECE 435.
1 UNIT.

02331	DISC	X	12	MWF	163 EVERITT	

CSE 442 DIGITAL SIGNAL PROCESSING.
Same As ECE 451
PREREQUISITE: ECE 310 AND ECE 313 OR EQUIVALENT.
1 UNIT.

02332	DISC	R	130-250	TUTH	260 EVERITT	

CSE 444 POWER-SYSTEM DYNAMICS AND STABILITY.
Same As ECE 476
PREREQUISITE: ECE 376 OR CONSENT OF INSTRUCTOR. CONCURRENT REGISTRATION IN ECE 415 IS RECOMMENDED.
1 UNIT.

02333	DISC	G	3	MWF	183 EVERITT	

CSE 451 FINITE ELEMENT METHODS IN SOLID AND STRUCTURAL MECHANICS.
Same As CEE 478
PREREQUISITE: T A M 451, OR CEE 379, OR CONSENT OF INSTRUCTOR.
1 UNIT.

02334	LECD	D	11	MWF	3218 NEWMARK	PAULINO

CSE 464 SURFACE WATER QUALITY MODELING.
Same As CEE 441
PREREQUISITE: A COURSE IN DIFFERENTIAL EQUATIONS AND CEE 340, CEE 351 OR EQUIVALENT, OR CONSENT OF INSTRUCTOR.
1 UNIT.

02335	LECD	RS	130-250	TUTH	10686 ENGR HALL	EHEART

CSE 468 GLOBAL ATMOSPHERIC MODELING.
Same As ATMOS 442
PREREQUISITE: ATMOS 301 AND 302 OR CONSENT OF INSTRUCTOR.
1 UNIT.

02336	LECT		2	MWF	103 ATMOS SC	SCHLESINGER

COMPUTER SCIENCE

DEPARTMENT OFFICE 2270 DIGITAL COMPUTER LABORATORY
DEPARTMENT PHONE (217) 333-4428

C S 101 INTRODUCTION TO COMPUTING WITH APPLICATION TO ENGINEERING AND PHYSICAL SCIENCE.
PREREQUISITE: MATH 120 OR 135.
*STUDENTS MAY NOT RECEIVE CREDIT FOR THIS COURSE AND ANY OF C S 102, 103, 105 OR THE C SECTION OF C S 110.
*GEN ED: QR1
3 HOURS.
This course includes instruction in programming in the C language, and various science- and engineering-related computer applications. Students who take this version of CS 101 will not be required to take CS 110-C for graduation credit in Engineering curricula.
Register for one LECTURE section and one LAB-DISC section.
Approximately 5 hours per week of computer homework must be done in unscheduled laboratory sessions.
Graduate students may not schedule C S 101.
Evening hour exams will be given on Monday, February 17, 2003 and Monday, April 07, 2003 at 7:00 p.m.
For honors credit in this course, see C S 196 section &1.

01468	LECT	X	12	MW	116 R A L	GAMBILL
01469	LECT	G	3	MW	100 NOYES LAB	GAMBILL
01470	LABD	01	11-1250	M	LS20 D C L	
01471	LABD	02	1-250	M	LS20 D C L	
01472	LABD	03	3-450	M	LS20 D C L	
01473	LABD	04	9-1050	TU	LS20 D C L	
01474	LABD	05	3-450	TU	LS20 D C L	
01475	LABD	06	9-1050	W	LS20 D C L	
01476	LABD	07	11-1250	W	LS20 D C L	
01477	LABD	08	1-250	W	LS20 D C L	
01478	LABD	09	3-450	W	LS20 D C L	
01479	LABD	10	3-450	TH	LS20 D C L	
01480	LABD	11	10-1150	F	LS20 D C L	
01481	LABD	12	12-150	F	LS20 D C L	

C S 105 INTRODUCTION TO COMPUTING FOR NON-TECHNICAL MAJORS.
PREREQUISITE: MATH 112 OR EQUIVALENT.
*STUDENTS MAY NOT RECEIVE CREDIT FOR BOTH CS 105 AND CS 101.
*GEN ED: QR1
3 HOURS.
Students in architecture and in the social sciences, who used to schedule C S 102 or C S 103, should now schedule C S 105. C S 102 and 103 will no longer be taught.
Register for one LECTURE section and one LAB-DISC section.
Graduate students may not schedule C S 105.
Approximately 5 hours per week of computer homework must be done in unscheduled laboratory sessions.
Evening hour exams will be given on Tuesday, February 25, 2003 and Tuesday, April 8, 2003 at 7:00 p.m.
For honors credit in this course, see C S 196 section &5.

01482	LECT	B	9	MW	66 LIBRARY	WOODBURY
01483	LECT	C	10	MW	66 LIBRARY	WOODBURY
01484	LECT	D	11	MW	66 LIBRARY	GAMBILL
01486	LECT	E	1	MW	66 LIBRARY	GAMBILL
01488	LECT	F	2	MW	66 LIBRARY	GAMBILL
01487	LABD	01	5PM	W	70A WOHLERS	
01486	LABD	02	8PM	W	70A WOHLERS	
01488	LABD	03	7PM	W	70A WOHLERS	
01490	LABD	04	9PM	W	70A WOHLERS	
01491	LABD	05	9	TH	70A WOHLERS	
01492	LABD	06	10	TH	70A WOHLERS	
01493	LABD	07	11	TH	70A WOHLERS	

C S 105 CONTINUED

01494	LAB0	08	12	TH	70A	WOHLERS
01495	LAB0	09	1	TH	70A	WOHLERS
01496	LAB0	10	2	TH	70A	WOHLERS
01497	LAB0	11	3	TH	70A	WOHLERS
01498	LAB0	12	4	TH	70A	WOHLERS
01499	LAB0	13	5PM	TH	70A	WOHLERS
01500	LAB0	14	6PM	TH	70A	WOHLERS
01501	LAB0	15	7PM	TH	70A	WOHLERS
01502	LAB0	16	8PM	TH	70A	WOHLERS
01503	LAB0	17	9	F	70A	WOHLERS
01504	LAB0	18	10	F	70A	WOHLERS
01505	LAB0	19	11	F	70A	WOHLERS
01506	LAB0	20	12	F	70A	WOHLERS
01507	LAB0	21	1	F	70A	WOHLERS
01508	LAB0	22	2	F	70A	WOHLERS
01509	LAB0	23	3	F	70A	WOHLERS
01510	LAB0	24	4	F	70A	WOHLERS
01511	LAB0	25	5PM	F	70A	WOHLERS

C S 110 PROGRAMMING LABORATORY.
PREREQUISITE: C S 101, 105, 125, OR CONSENT OF INSTRUCTOR.
IT IS RECOMMENDED THAT STUDENTS ENROLLING IN CP SECTIONS OF THIS COURSE HAVE PRIOR C PROGRAMMING EXPERIENCE OR HAVE TAKEN C S 110C.
*STUDENTS MAY NOT RECEIVE CREDIT FOR STUDYING ANY GIVEN LANGUAGE MORE THAN ONCE. (THAT IS, THEY MAY TAKE A GIVEN SECTION ONLY ONCE.) STUDENTS MAY NOT RECEIVE CREDIT FOR BOTH C S 101 AND 110C, BOTH C S 125 AND 110J, OR BOTH C S 223 AND 110CP.
COUNTS TOWARD CAMPUS QUANTITATIVE REASONING I GENERAL EDUCATION REQUIREMENT WHEN C S 101 IS ALSO COMPLETED.
1 HOUR.
SECTION J: JAVA PROGRAMMING LAB.
Students who take the Java version of CS 125 (starting Spring 1998) should not take the Java section of CS 110.

01512	LAB	J01	9-1050	TU	L440	D C L
PEND	LAB	J02	1-250	TU	L440	D C L
01514	LAB	J03	9-1050	TH	L440	D C L

C S 125 INTRODUCTION TO COMPUTER SCIENCE.
PREREQUISITE: THREE YEARS OF HIGH SCHOOL MATHEMATICS OR MATH 112.
*GEN ED: QR1
4 HOURS.
Register for one LECTURE and one LABORATORY section.
Computer programming assignments will be written in the Java programming language, which will be taught as part of the course.
This course is not recommended for first-semester freshmen in any major.
This course is recommended only for Computer Science, Computer Engineering, and Electrical Engineering majors, and for Computer Science minors. Others should consider C S 101 or 105.
Graduate students may not schedule C S 125. Undergraduate students other than Computer Science, Computer Engineering, and Electrical Engineering majors may not schedule C S 125 until December 03, 2002.
For honors credit in this course, see C S 196 section &25.

01515	LECT	C	10	MWF	112	GREG HALL	ZYCH
01518	LECT	D	11	MWF	100	GREG HALL	ZYCH
PEND	LAB	01	1-250	M	1245	D C L	
PEND	LAB	02	3-450	M	1245	D C L	
01519	LAB	03	9-1050	TU	1245	D C L	
01520	LAB	04	11-1250	TU	1245	D C L	
01521	LAB	05	1-250	TU	1245	D C L	
01522	LAB	06	3-450	TU	1245	D C L	
01523	LAB	07	9-1050	W	1245	D C L	
01524	LAB	08	11-1250	W	1245	D C L	
01525	LAB	09	1-250	W	1245	D C L	
01526	LAB	10	3-450	W	1245	D C L	
PEND	LAB	11	9-1050	TH	1245	D C L	
PEND	LAB	12	11-1250	TH	1245	D C L	
PEND	LAB	13	1-250	TH	1245	D C L	
PEND	LAB	14	3-450	TH	1245	D C L	
01531	LAB	15	9-1050	F	1245	D C L	
01532	LAB	16	11-1250	F	1245	D C L	
01533	LAB	17	1-250	F	1245	D C L	
01534	LAB	18	3-450	F	1245	D C L	

C S 173 DISCRETE MATHEMATICAL STRUCTURES.
*STUDENTS MAY NOT RECEIVE CREDIT FOR BOTH C S 173 AND MATH 213.
2 HOURS.
Graduate students may not schedule C S 173. Undergraduate students other than Computer Science and Computer Engineering majors may not schedule C S 173 until December 03, 2002.
For honors credit in this course, see C S 196 section &73.

01535	LECD	M	9	TUTH	228	NAT HIST	PITT

C S 196 HONORS COURSE IN COMPUTER SCIENCE.
PREREQUISITE: CONCURRENT REGISTRATION IN ANOTHER 100-LEVEL COURSE IN COMPUTER SCIENCE; CONSENT OF INSTRUCTOR.
ENROLLMENT WILL BE STRICTLY LIMITED TO BEGINNING STUDENTS WITH SUPERIOR TALENTS IN COMPUTER SCIENCE.
*MAY BE REPEATED.
1 HOUR.
SECTION &1 IS FOR STUDENTS IN C S 101.
SECTION &5 IS FOR STUDENTS IN C S 105.
SECTION &25 IS FOR STUDENTS IN C S 125.
SECTION &73 IS FOR STUDENTS IN C S 173.

01536	LECD	&1	ARR		GAMBILL
01537	LECD	&5	ARR		WOODBURY
01538	LECD	&25	ARR		ZYCH
01539	LECD	&73	ARR		PITT

C S 199 UNDERGRADUATE OPEN SEMINAR.
*MAY BE REPEATED.
1 TO 5 HOURS.

SECTION KCC. INFORMATION ACCESS AND DATA MANAGEMENT
PREREQUISITE: CS 311 CREDIT: 1 HOUR

01540	LECT	KCC	4	TU	ARR	D C L	CHANG,K

SECTION SNK. PROGRAMMING LANGUAGES. PREREQUISITE: CONCURRENT ENROLLMENT IN CS 321. CREDIT: 1 HOUR

01541	LECT	SNK	11	F	ARR	D C L	KAMIN

SECTION MH. NUMERICAL METHODS. PREREQUISITE: CS 257 OR CS 350. CREDIT: 1 HOUR

01542	LECT	MH	ARR		HEATH

C S 210 ETHICAL AND PROFESSIONAL ISSUES IN COMPUTING.
PREREQUISITE: C S 225 AND JUNIOR STANDING.
*STUDENTS MAY NOT RECEIVE CREDIT FOR THIS COURSE AND ECE 216.
2 HOURS.
THE COURSE CONCENTRATES ON THE THEORY AND PRACTICE OF COMPUTER AND INFORMATION ETHICS. IT COVERS THE BASICS OF ETHICAL DECISION-MAKING, AND EMPHASIZES GROUP WORK AND PRESENTATIONS. TOPICS STUDIED IN THE COURSE INCLUDE RISK AND RELIABILITY, PRIVACY, INFOWAR, CRIME, ACCESS, BUSINESS ETHICS, COPYRIGHT, PATENTS, AND MORE. STUDENTS WILL WRITE SHORT SUMMARIES OF THEIR READING, WRITE THREE SHORT PAPERS, RESPOND TO DISCUSSIONS IN CLASS, AND PRESENT TOPICS.
ATTENDANCE IS IMPORTANT.

01543	LECD	1	3-450	M	344	M E BLDG	WOODBURY
01544	LECD	2	3-450	TU	344	M E BLDG	WOODBURY

C S 225 DATA STRUCTURES AND SOFTWARE PRINCIPLES.
PREREQUISITE: C S 125 OR BOTH C S 110C AND JUNIOR STANDING; C S 173 OR MATH 213 OR CONSENT OF INSTRUCTOR.
4 HOURS.
The prerequisite of C S 125, as well as C S 173 or Math 213, is strongly recommended for all students.
This course is intended primarily for Computer Science, Computer Engineering, and Electrical Engineering majors and Computer Science minors. Other undergraduate students should register for CS 300. Graduate students may not schedule CS 225 and should register for CS 300. Undergraduate students other than Computer Science, Computer Engineering, and Electrical Engineering majors may not schedule C S 225 until December 03, 2002.
Students who take C S 225 in Fall 1998 or later may not also receive credit in C S 223 or C S 110 C or CP.
Computer programming assignments will be written in C++, which will be taught in the course.
Register for the LECTURE section and one LAB-DISC section.
For honors credit in this course, see C S 296 section &25.

01545	LECT	F	2	MWF	1320	D C L	ZYCH
01546	LECT	G	3	MWF	1320	D C L	ZYCH
01547	LAB0	01	9-1050	TU	1235	D C L	
01548	LAB0	02	11-1250	TU	1235	D C L	
01549	LAB0	03	1-250	TU	1235	D C L	
01550	LAB0	04	3-450	TU	1235	D C L	
01551	LAB0	05	10-1150	W	1235	D C L	
01552	LAB0	06	1-250	W	1235	D C L	
01553	LAB0	07	3-450	W	1235	D C L	
01554	LAB0	08	9-1050	TH	1235	D C L	
01555	LAB0	09	11-1250	TH	1235	D C L	
01556	LAB0	10	1-250	TH	1235	D C L	
01557	LAB0	11	3-450	TH	1235	D C L	
01558	LAB0	12	10-1150	F	1235	D C L	
01559	LAB0	13	1-250	F	1235	D C L	
01560	LAB0	14	3-450	F	1235	D C L	

C S 231 COMPUTER ARCHITECTURE, I.
PREREQUISITE: C S 125.
*STUDENTS MAY NOT RECEIVE CREDIT FOR BOTH C S 231 AND ECE 290.
3 HOURS.
Approximately five hours per week of computer homework must be done in unscheduled laboratory sessions.
An optional review session will be held each week at 11:00 on Friday. Students should adjust their schedule accordingly.
For honors credit in this course, see CS 296 section &31.

01561	LECT	D	11	MW	1320	D C L	HUANG H

C S 232 COMPUTER ARCHITECTURE, II.
PREREQUISITE: C S 223 AND 231.
*STUDENTS MAY NOT RECEIVE CREDIT FOR BOTH C S 232 AND ECE 291.
(COUNTS FOR ADVANCED HOURS IN LAS).
3 HOURS.
Approximately five hours per week of computer homework must be done in unscheduled laboratory sessions.
Register for the LECTURE section and one DISCUSSION session.
For honors credit in this course, see C S 296 section &32.

01562	LECT	E	1	MW	1320	D C L	HUANG H
01563	DISC	01	12	TH	252	M E BLDG	
01564	DISC	02	1	TH	335	M E BLDG	
01565	DISC	03	5PM	TH	252	M E BLDG	
01566	DISC	04	9	F	252	M E BLDG	
01567	DISC	05	12	F	252	M E BLDG	
01568	DISC	06	1	F	252	M E BLDG	

C S 257 NUMERICAL METHODS.
Same As MATH 257
PREREQUISITE: A 100-LEVEL COMPUTER SCIENCE COURSE; MATH 225 OR 315; MATH 242.
*STUDENTS WITH EARNED CREDIT IN C S OR MATH 350 MAY NOT RECEIVE ADDITIONAL CREDIT FOR C S OR MATH 257. (COUNTS FOR ADVANCED HOURS IN LAS).
3 HOURS.
Graduate students should take C S/Math 350 rather than C S/Math 257.

C S 257 CONTINUED
For honors credit in this course, see C S 296 section &57.

01569 LECD M 930-1046 TUTH 100 GREG HALL SKEEL

C S 273 INTROOUCTION TO THEORY OF COMPUTATION.
PREREQUISITE: C S 125 AND 173 OR EQUIVALENT, OR CONSENT OF INSTRUCTOR.
3 HOURS.
For honors credit in this course, see C S 296 section &73.

01570 LECD P 11-1215 TUTH 1320 D C L HARRIS, M

C S 290 INDIVIDUAL STUDY.
PREREQUISITE: A 100-LEVEL COURSE IN COMPUTER SCIENCE.
*MAY BE REPEATED.
1 TO 3 HOURS.
For independent study registration in this course, students should contact the Department office.

CONF ARR Ind Study

C S 293 SENIOR PROJECT IN COMPUTER SCIENCE, II.
PREREQUISITE: C S 292.
*STUDENTS MAY NOT RECEIVE CREDIT FOR BOTH THIS PROJECT COURSE AND A PROJECT COURSE IN ANOTHER ENGINEERING DEPARTMENT FOR THE SAME PROJECT.
*GEN ED: ACP WITH C S 292
3 HOURS.
This course is a continuation of C S 292 from the fall semester 2002. Only students who were enrolled in C S 292 in fall 2002 should enroll in this course.
Completion of both C S 292 and C S 293 satisfies the campus Composition II requirement.

01571 LECD CS 3 M 1310 D C L JOHNSON

C S 296 HONORS COURSE IN COMPUTER SCIENCE.
PREREQUISITE: CONCURRENT REGISTRATION IN ANOTHER 200-LEVEL COMPUTER SCIENCE COURSE; CONSENT OF INSTRUCTOR.
*MAY BE REPEATED.
1 HOUR.
SECTION &25 IS FOR STUDENTS REGISTERED IN C S 225.
SECTION &31 IS FOR STUDENTS REGISTERED IN C S 231.
SECTION &32 IS FOR STUDENTS REGISTERED IN C S 232.
SECTION &57 IS FOR STUDENTS REGISTERED IN C S 257.
SECTION &73 IS FOR STUDENTS REGISTERED IN C S 273.

01572 LECD &25 ARR ZYCH

01573 LECD &31 ARR HUANG H

01574 LECD &32 ARR HUANG H

01575 LECD &57 ARR SKEEL

01576 LECD &73 ARR HARRIS, M

C S 299 SENIOR THESIS IN COMPUTER SCIENCE.
PREREQUISITE: SENIOR STANDING IN C S AND CONSENT OF INSTRUCTOR.
*MAY BE REPEATED TO A MAXIMUM OF 6 HOURS.
*GEN ED: ACP
3 HOURS.
For independent study registration in this course, students should contact the Department office.
ALL sections of C S 299 satisfy the campus Composition II requirement.

CONF ARR Ind Study

C S 300 DATA STRUCTURES AND SOFTWARE PRINCIPLES FOR NON-COMPUTER MAJORS.
Same As CSE 305
PREREQUISITE: C S 110C, OR 110CP, OR 110J, OR CONSENT OF INSTRUCTOR.
*STUDENTS MAY NOT RECEIVE CREDIT FOR BOTH C S 300 AND C S 225. COMPUTER SCIENCE AND COMPUTER ENGINEERING MAJORS MAY NOT RECEIVE CREDIT FOR C S 300.
4 HOURS, OR 1 UNIT.
This course integrates software engineering principles with data structures implemented in C++. While prior experience with either C, C++ or Java is assumed, C++ will be taught in the first three weeks of the course.
The course is designed for graduate and undergraduate students in curricula outside Computer Science.

01577 LEC7 F 2 MWF 1310 D C L PEIPER
01578 LAB0 01 ARR 1245 D C L
01579 LAB0 02 ARR 1245 D C L
01580 LAB0 03 ARR 1245 D C L

C S 311 DATABASE SYSTEMS.
PREREQUISITE: C S 225 OR 300, OR CONSENT OF INSTRUCTOR.
3 HOURS, OR 0.75 OR 1 UNIT.
PRIORITY REGISTRATION WILL BE GIVEN TO CS AND ECE MAJORS.
ALL SEATS RESERVED UNTIL JANUARY 20, 2003.
The drop deadline for ALL students in this course is March 14, 2003.

01581 LECD S 2-315 TUTH 1320 D C L HAN

C S 313 COMBINATORIAL MATHEMATICS
Same As MATH 313
PREREQUISITE: MATH 247 OR 248 OR EQUIVALENT EXPERIENCE.
*ONE UNIT CREDIT REQUIRES APPROVAL OF THE INSTRUCTOR AND COMPLETION OF ADDITIONAL WORK OF SUBSTANCE.
3 HOURS, OR 0.75 OR 1 UNIT.

01582 LECD 01 11 MWF 143 ALTGELD

C S 314 MULTIMEDIA SYSTEMS.
PREREQUISITE: C S 323.
*FOR 1 UNIT CREDIT, ADDITIONAL WORK REQUIRED.
3 HOURS, OR 0.75 OR 1 UNIT.
PRIORITY REGISTRATION WILL BE GIVEN TO CS AND ECE MAJORS.
ALL SEATS RESERVED UNTIL JANUARY 20, 2003.
The drop deadline for ALL students in this course is March 14, 2003.

01583 LECD 8 3 MWF 1310 D C L NAHRSTEDT

C S 318 COMPUTER GRAPHICS.
Same As CSE 327
PREREQUISITE: C S 225 OR 300, MATH 225 OR 315, MATH 242.
3 HOURS, OR 0.75 OR 1 UNIT.
PRIORITY REGISTRATION WILL BE GIVEN TO CS AND ECE MAJORS.
ALL SEATS RESERVED UNTIL JANUARY 20, 2003.
The drop deadline for ALL students in this course is March 14, 2003.

01584 LECD E 1 MWF 1310 D C L GARLAND

C S 319 ADVANCED TOPICS IN COMPUTER GRAPHICS.
Same As CSE 328
PREREQUISITE: C S 318.
3 HOURS, OR 0.75 OR 1 UNIT.
PRIORITY REGISTRATION WILL BE GIVEN TO CS AND ECE MAJORS.
ALL SEATS RESERVED UNTIL JANUARY 20, 2003.
The drop deadline for ALL students in this course is March 14, 2003.

01585 LECD C 10 MWF 1310 D C L HART

C S 320 INTRODUCTION TO PARALLEL PROGRAMMING FOR SCIENTISTS AND ENGINEERS.
Same As CSE 302, ECE 392
PREREQUISITE: C S 110 OR 223; AND C S 300 OR 225, OR ADVANCED PROGRAMMING EXPERIENCE.
3 HOURS, OR 0.75 OR 1 UNIT.
The drop deadline for ALL students in this course is March 14, 2003.

01586 LECD M 930-1045 TUTH 1310 D C L KALE

C S 321 PROGRAMMING LANGUAGES AND COMPILERS.
PREREQUISITE: C S 225 AND C S 232 OR ECE 291.
*FOR 1 UNIT CREDIT, SATISFACTORY COMPLETION OF A SPECIAL PROJECT REQUIRED.
3 HOURS, OR 0.75 OR 1 UNIT.
This course replaces C S 325. It counts toward undergraduate degree programs, both majors and minors, in exactly the same way that C S 325 counted. (C S 325 is no longer taught.)
PRIORITY REGISTRATION WILL BE GIVEN TO CS AND ECE MAJORS.
ALL SEATS RESERVED UNTIL JANUARY 20, 2003.
The drop deadline for ALL students in this course is March 14, 2003.

01587 LECD C 10 MWF 1320 D C L BECKMAN

C S 323 OPERATING SYSTEM DESIGN.
Same As CSE 323
PREREQUISITE: C S 225, AND C S 232 OR ECE 291.
3 HOURS, OR 0.75 OR 1 UNIT.
PRIORITY REGISTRATION WILL BE GIVEN TO CS AND ECE MAJORS.
ALL SEATS RESERVED UNTIL JANUARY 20, 2003.
The drop deadline for ALL students in this course is March 14, 2003.

01588 LECD 8 9 MWF 1320 D C L ZHOU

C S 324 REAL-TIME SYSTEMS.
PREREQUISITE: C S 323; C S 331.
3 HOURS, OR 0.75 OR 1 UNIT.
PRIORITY REGISTRATION WILL BE GIVEN TO CS AND ECE MAJORS.
ALL SEATS RESERVED UNTIL JANUARY 20, 2003.
The drop deadline for ALL students in this course is March 14, 2003.

01589 LECD G 3-415 WF 1310 D C L CACCAMO

C S 326 COMPILER CONSTRUCTION.
PREREQUISITE: C S 232 OR ECE 291; AND C S 321.
3 HOURS, OR 0.75 OR 1 UNIT.
PRIORITY REGISTRATION WILL BE GIVEN TO CS AND ECE MAJORS.
ALL SEATS RESERVED UNTIL JANUARY 20, 2003.
The drop deadline for ALL students in this course is March 14, 2003.

01590 LECD S 2-315 TUTH 1310 D C L ADVE, V

C S 328 DISTRIBUTED SYSTEMS.
Same As CSE 324, ECE 328
PREREQUISITE: C S 323 OR EQUIVALENT, OR CONSENT OF INSTRUCTOR.
3 HOURS, OR 0.75 UNIT.
PRIORITY REGISTRATION WILL BE GIVEN TO CS AND ECE MAJORS.
ALL SEATS RESERVED UNTIL JANUARY 20, 2003.
The drop deadline for ALL students in this course is March 14, 2003.

01591 LECD C 330-445 TUTH 1320 D C L HOU

C S 329 SOFTWARE ENGINEERING, II.
Same As CSE 329
PREREQUISITE: C S 327.
3 HOURS, OR 0.75 OR 1 UNIT.
PRIORITY REGISTRATION WILL BE GIVEN TO CS AND ECE MAJORS.
ALL SEATS RESERVED UNTIL JANUARY 20, 2003.
The drop deadline for ALL students in this course is March 14, 2003.

01592 LECD Q 1230-145 TUTH 1310 D C L JOHNSON

C S 331 EMBEDDED SYSTEMS ARCHITECTURES AND SOFTWARE DEVELOPMENT.
PREREQUISITE: C S 232 OR ECE 291; AND C S 323, OR EQUIVALENTS.
*GRADUATE STUDENTS MAY EARN AN ADDITIONAL 1/4 UNIT BY COMPLETING A TERM PROJECT.
3 HOURS, OR 0.75 OR 1 UNIT.
PRIORITY REGISTRATION WILL BE GIVEN TO CS AND ECE MAJORS.
ALL SEATS RESERVED UNTIL JANUARY 20, 2003.
The drop deadline for ALL students in this course is March 14, 2003.

01593	LECT	0	11-1215	MW	1310 D C L		SHA
01594	LAB	1	3-450	W	1102 D C L		
01595	LAB	2	5-650PM	TH	1102 D C L		
01596	LAB	3	10-1150	F	1102 D C L		
01597	LAB	4	2-250	F	1102 D C L		

C S 333 COMPUTER SYSTEM ORGANIZATION.
Same As CSE 322
PREREQUISITE: C S 231 OR ECE 290; C S 232 OR ECE 291.
3 HOURS, OR 0.75 OR 1 UNIT.
PRIORITY REGISTRATION WILL BE GIVEN TO CS AND ECE MAJORS.
ALL SEATS RESERVED UNTIL JANUARY 20, 2003.
The drop deadline for ALL students in this course is March 14, 2003.

01598	LECD	M	930-1045	TUTH	1320 D C L		ADVE, S

C S 335 INTRODUCTION TO THE VLSI SYSTEM DESIGN.
Same As CSE 333, ECE 325
PREREQUISITE: ECE 249 AND 312, OR C S 232.
3 HOURS, OR 0.75 UNIT.
ADDITIONAL 3 HOURS PER WEEK LABORATORY TIME TO BE ARRANGED IN 231 EVERITT LABORATORY BY THE STUDENT.

01599	LAB	D	ARR				
	LECT	D	11-1220	MW	163 EVERITT		

C S 338 COMMUNICATION NETWORKS.
Same As CSE 325, ECE 338
PREREQUISITE: C S 231 OR ECE 290; MATH 361 OR STAT 310 OR ECE 313.
3 HOURS, OR 0.75 UNIT.
PRIORITY REGISTRATION WILL BE GIVEN TO CS AND ECE MAJORS.
ALL SEATS RESERVED UNTIL JANUARY 20, 2003.
The drop deadline for ALL students in this course is March 14, 2003.

01600	LECD	R	1230-145	TUTH	1320 D C L		KRAVETS

C S 346 PATTERN RECOGNITION AND MACHINE LEARNING.
PREREQUISITE: C S 273 AND C S/ECE 348.
3 HOURS, OR 0.75 OR 1 UNIT.
PRIORITY REGISTRATION WILL BE GIVEN TO CS AND ECE MAJORS.
ALL SEATS RESERVED UNTIL JANUARY 20, 2003.
The drop deadline for ALL students in this course is March 14, 2003.

01601	LECD	U	330-445	TUTH	1310 D C L		ROTH

C S 348 INTRODUCTION TO ARTIFICIAL INTELLIGENCE.
Same As ECE 348
PREREQUISITE: C S 225 OR ECE 291, OR CONSENT OF INSTRUCTOR.
3 HOURS, OR 0.75 OR 1 UNIT.
PRIORITY REGISTRATION WILL BE GIVEN TO CS AND ECE MAJORS.
ALL SEATS RESERVED UNTIL JANUARY 20, 2003.
The drop deadline for ALL students in this course is March 14, 2003.

01602	LECD	D	1230-145	TUTH	180 BEVIER		PONCE

C S 350 NUMERICAL ANALYSIS: A COMPREHENSIVE INTRODUCTION.
Same As CSE 301, ECE 391, MATH 350
PREREQUISITE: C S 101 AND 110 OR 125; C S 257 OR MATH 315; MATH 285 OR 341; OR CONSENT OF INSTRUCTOR.
3 HOURS, OR 0.75 TO 1 UNIT.
Prerequisite: Undergraduate students are strongly encouraged to have previous credit for C S 257.
PRIORITY REGISTRATION WILL BE GIVEN TO CS AND ECE MAJORS.
ALL SEATS RESERVED UNTIL JANUARY 20, 2003.
The drop deadline for ALL students in this course is March 14, 2003.

01603	LECD	D	11	MWF	151 EVERITT		KERKHOVEN

C S 362 LOGIC DESIGN.
Same As ECE 362, MATH 391
PREREQUISITE: ECE 290 OR C S 231.
3 HOURS, OR 0.75 UNIT.

01604	DISC	R	1-220	TUTH	100 M S E B		

C S 373 COMBINATORIAL ALGORITHMS.
Same As CSE 314, MATH 373
PREREQUISITE: C S 225 AND 273, OR CONSENT OF INSTRUCTOR.
3 HOURS, OR 0.75 OR 1 UNIT.
PRIORITY REGISTRATION WILL BE GIVEN TO CS AND ECE MAJORS.
ALL SEATS RESERVED UNTIL JANUARY 20, 2003.
The drop deadline for ALL students in this course is March 14, 2003.

01605	LECD	S	2-315	TUTH	314 ALTGELD		NAR-PELEO

C S 397 SPECIAL TOPICS IN COMPUTER SCIENCE.
PREREQUISITE: CONSENT OF INSTRUCTOR.
*MAY BE REPEATED.
1 TO 4 HOURS, OR 0.25 TO 1 UNIT.

SECTION MV: FORMAL METHODS FOR SOFTWARE DEVELOPMENT. CREDIT: 3 HOURS OR .75 OR 1 UNIT.

01606	LECT	MV	930-1045	TUTH	258 M E BLDG		VISWANATHAN

C S 397 CONTINUED

SECTION NA: VISUALIZING AND NAVIGATING KNOWLEDGE NETWORKS. PREREQUISITE: ADMISSION TO THE COURSE IS BY PERMISSION OF THE INSTRUCTOR. INTERESTED STUDENTS MUST CONTACT THE INSTRUCTOR. CREDIT: 3 HOURS OR .75 OR 1 UNIT.

01607	LECT	NA	5-750	TU	310 LINCOLN		ANUJA

C S 411 DESIGN OF DATABASE-MANAGEMENT SYSTEMS.
PREREQUISITE: C S 311.
1 UNIT.

01608	LECD	P	11-1215	TUTH	1310 D C L		CHANG,K

C S 424 FOUNDATIONS OF CONCURRENT PROGRAMMING LANGUAGES AND SYSTEMS.
PREREQUISITE: C S 322 AND EITHER C S 375 OR 376, OR EQUIVALENT.
1 UNIT.

01609	LECT	P	11-1215	TUTH	143 ALTGELD		AGHA

C S 433 THEORY OF HIGH-SPEED PARALLEL COMPUTATION.
Same As CSE 422, ECE 433
PREREQUISITE: CONSENT OF INSTRUCTOR.
1 UNIT.

01610	LECD	X	11-1215	TUTH	305 M S E B		TORRELLAS

C S 436 DESIGN OF FAULT-TOLERANT DIGITAL SYSTEMS.
Same As ECE 442
PREREQUISITE: ECE 312 OR EQUIVALENT.
1 UNIT.

01611	LECD	C	1030-1150	MW	260 M E BLDG		

C S 443 COMPUTER VISION.
Same As ECE 449
PREREQUISITE: ECE 348 OR C S 225, OR CONSENT OF INSTRUCTOR.
1 UNIT.

01612	LECD	R	1-215	TUTH	256 M E BLDG		

C S 448 COMPUTER MODELS OF COGNITIVE PROCESSES.
Same As ECE 448
PREREQUISITE: C S/ECE 348.
1 UNIT.

01613	LECD	R	1230-145	TUTH	344 M E BLDG		DEJONG

C S 450 ITERATIVE AND MULTIGRID SOLVERS.
Same As CSE 411
PREREQUISITE: C S 350 OR CONSENT OF INSTRUCTOR.
1 UNIT.

01614	LECD	R	1230-145	TUTH	241 EVERITT		DE STURLER

C S 476 TOPICS IN AUTOMATED DEDUCTION.
PREREQUISITE: C S 341 OR CONSENT OF INSTRUCTOR.
*MAY BE REPEATED IN SUBSEQUENT SEMESTERS AS TOPICS VARY.
0.5 TO 1 UNIT.

01615	LECD	N	930-1045	TUTH	305 M S E B		MESEGUER

C S 479 COMPUTATIONAL COMPLEXITY.
Same As ECE 479, MATH 479
PREREQUISITE: C S 373 OR 375, OR CONSENT OF INSTRUCTOR.
4 HOURS, OR 1 UNIT.

01616	LECD	F	2	MWF	169 EVERITT		

C S 490 INDIVIDUAL STUDY.
PREREQUISITE: CONSENT OF INSTRUCTOR.
0.5 TO 4 UNITS.
For independent study registration in this course, students should contact the Department office.

	CONF		ARR				Ind Study

C S 491 ADVANCED SEMINAR IN COMPUTER SCIENCE.
PREREQUISITE: CONSENT OF INSTRUCTOR.
*MAY BE REPEATED IN THE SAME OR SUBSEQUENT SEMESTERS AS TOPICS VARY.
0 TO 1 UNIT.

SECTION DCS: DEPARTMENT OF CS RESEARCH SEMINAR. CREDIT: 1/4 UNIT.

01617	LECD	DCS	4	M	1320 D C L		KRAVETS

SECTION SA: COMPUTER ARCHITECTURE AND COMPILER SEMINAR. PREREQ: CS 333 OR ECE 312 OR CONSENT OF INSTRUCTOR. CREDIT: 1/4 UNIT.

01618	LECD	SA	ARR				ADVE, S

SECTION AP: ADVANCED COMPILER TECHNOLOGY. PREREQUISITE: CS 228. CREDIT: 1/4 UNIT.

01619	LECD	AP	ARR				ADVE, V
		AP					PADUA

SECTION GAA: TOPICS IN ACTOR SYSTEMS. PREREQUISITE: CS 322, CS 424, OR CONSENT OF INSTRUCTOR. CREDIT: 1/4 UNIT.

01620	LECD	GAA	ARR				AGHA

SECTION CM: UBIQUITOUS COMPUTING. PREREQUISITE: CONSENT OF INSTRUCTOR. CREDIT: 1/4 UNIT.

01621	LECD	CM	ARR				CAMPBELL
		CM					MICKUNAS

SECTION CM2: SECURITY READING SEMINAR. PREREQUISITE: CS 225 AND 323 AND CONSENT OF INSTRUCTOR. CREDIT: 1/4 UNIT. Http://class.cs.uiuc.edu/SRG/

01622	LECD	CM2	ARR				CAMPBELL
		CM2					MICKUNAS

SECTION JE: ADVANCED TOPICS IN ANALYSIS OF ALGORITHMS. PREREQUISITE: CS 373 OR CONSENT OF INSTRUCTOR. CREDIT: 1/4 UNIT.

01623	LECD	JE	ARR				ERICKSON

SECTION GHV: RESEARCH TOPICS IN COMPUTER GRAPHICS. PREREQUISITE:

C S 491 CONTINUED

CONSENT OF INSTRUCTOR. CREDIT: 1/4 UNIT.

01624	LECD	GHY	ARR			GARLAND
		GHY				HART
		GHY				YU,Y

SECTION HAN: RESEARCH FRONTIER IN DATA MINING.
PREREQUISITE: CS 497-HAN: DATA MINING. CREDIT: 1/4 UNIT.

01625	LECD	HAN	ARR			HAN

SECTION BHL: SEMINAR ON BIO-INFORMATICS. PREREQUISITE: EITHER CS 345, CS 311, CS 300, BIOCH 352, BIOCH 353, MCBIO 340, OR CONSENT OF INSTRUCTOR. CREDIT: 1/4 UNIT.
This seminar includes gene prediction, microarray image analysis and data mining, and comparative genomics.
THIS SECTION MEETS WITH ANSCI 450, SECTION M.

01626	LECD	BHL	ARR			LIU
		BHL				BAJCSY
		BHL				HAN

SECTION MH: PARALLEL ALGORITHMS AND SOFTWARE.
PREREQUISITE: CONSENT OF INSTRUCTOR. CREDIT: 1/4 UNIT.

01627	LECD	MH	ARR			HEATH

SECTION REJ: SOFTWARE ARCHITECTURE SEMINAR. PREREQUISITE: CONSENT OF INSTRUCTOR. CREDIT: 1/4 UNIT.

01628	LECD	REJ	ARR			JOHNSON

SECTION LVK: PARALLEL COMPUTING WITH OBJECTS.
PREREQUISITE: CONSENT OF INSTRUCTOR. CREDIT: 1/4 UNIT.

01629	LECD	LVK	ARR			KALE

SECTION RHK: ADVANCED TOPICS IN COMPUTER NETWORKING.
PREREQUISITE: CONSENT OF INSTRUCTOR. CREDIT: 1/4 UNIT.
INTERESTED STUDENTS MUST CONTACT PROFESSOR KRAVETS FOR PERMISSION TO REGISTER FOR THIS SECTION.

01630	LECD	RHK	ARR			KRAVETS

SECTION JM: MAUDE: THEORY AND APPLICATIONS.
PREREQUISITE: CREDIT OR CONCURRENT REGISTRATION IN CS 376, OR CONSENT OF INSTRUCTOR. CREDIT: 1/4 UNIT.

01631	LECD	JM	ARR			MESEGUER

SECTION SRR: ARTIFICIAL NEURAL NETWORKS AND COMPUTATIONAL BRAIN THEORY. PREREQUISITE: CONSENT OF INSTRUCTOR. CREDIT: 1/4 - 1/2 UNIT. 1/2 UNIT CREDIT WILL ENTAIL PRESENTATION OF A RESEARCH REPORT.

01632	LECD	SRR	ARR			RAY

SECTION DNR: LEARNING AND KNOWLEDGE. PREREQUISITE: CONSENT OF INSTRUCTOR. CREDIT: 1/4 UNIT.

01633	LECD	DNR	ARR			ROTH

SECTION JT: RESEARCH TOPICS IN ADVANCED COMPUTER ARCHITECTURE.
PREREQUISITE: CONSENT OF INSTRUCTOR. CREDIT: 1/4 UNIT.

01634	LECD	JT	ARR			TORRELLAS

SECTION YY2: OPERATING SYSTEM SEMINAR.
PREREQUISITE: CS 423 OR CS 457-YYZ OR CONSENT OF INSTRUCTOR
CREDIT: 1/4 UNIT.

01635	LECD	YY2	ARR			ZHOU

C S 497 SPECIAL TOPICS IN COMPUTER SCIENCE.

PREREQUISITE: CONSENT OF INSTRUCTOR.
*MAY BE REPEATED.
0.5 TO 1 UNIT.

SECTION BPB: SPECIAL TOPICS IN HUMAN-COMPUTER INTERACTION.
PREREQUISITE: CONSENT OF INSTRUCTOR. CREDIT: 1 UNIT.

01636	LECD	BPB	2-315	TUTH	305 M S E B	BAILEY

SECTION AD: HOT TOPICS IN DATA INTEGRATION. PREREQUISITE: CS 311 AND CS 348 HELPFUL BUT NOT REQUIRED. CREDIT: 1 UNIT.

01637	LECD	AD	2-315	TUTH	148 HENRY BLD	DOAN

SECTION JE: COMPUTATIONAL GEOMETRY. PREREQUISITE: CS 373 OR CONSENT OF INSTRUCTOR. CREDIT: 1 UNIT.

01638	LECD	JE	11-1215	TUTH	256 M E BLDG	ERICKSON

SECTION SML: PLANNING AND DECISION MAKING. PREREQUISITE: CS 348. CREDIT: 1 UNIT.

01639	LECD	SML	11-1215	TUTH	260 M E BLDG	LAVALLE

SECTION EAR: COMPUTATIONAL GEOMETRY. PREREQUISITE: CS 373. CREDIT: 1 UNIT.

01640	LECD	EAR	930-1045	TUTH	204 TRANS BLD	RAMOS

SECTION GR: AUTOMATED SOFTWARE ENGINEERING. PREREQUISITE: BASIC KNOWLEDGE OF PROGRAMMING LANGUAGES, ALGORITHMS, CONCURRENT PROGRAMMING, PROGRAM VERIFICATION AND LOGICS, AS WELL AS BASIC KNOWLEDGE OF MATHEMATICS. CREDIT: 1 UNIT.

01641	LECD	GR	1230-145	TUTH	305 M S E B	ROSU

SECTION Y2Y: ADVANCED GRAPHICS RENDERING AND APPEARANCE MODELING.
PREREQUISITE: CS 318. CREDIT: 1 UNIT.

01642	LECD	Y2Y	11-1215	TUTH	57 EVERITT	YU,Y

SECTION CX2: INFORMATION RETRIEVAL. PREREQUISITE: STRONG PROGRAMMING SKILLS AND GOOD BACKGROUND ON PROBABILITY AND STATISTICS. ARTIFICIAL INTELLIGENCE RECOMMENDED BUT NOT REQUIRED. CREDIT: 1 UNIT

01643	LECD	CX2	330-445	TUTH	1068B ENGR NALL	ZHAI

SECTION C2: DYNAMIC TRANSLATION AND OPTIMIZATION: HARDWARE/SOFTWARE SYSTEMS. PREREQUISITE: STUDENTS SHOULD UNDERSTAND THE FUNDAMENTALS OF COMPUTER ARCHITECTURE AND COMPILER CONSTRUCTION. CS 326 AND CS 333 WILL BE USEFUL, BUT NOT REQUIRED. CREDIT: 1 UNIT.

01644	LECD	C2	1030-1145	MWF	164 NOYES LAB	ZILLES

SECTION AMD: AGENTS AND MULTI-AGENTS FOR DYNAMIC INFORMATION SYSTEMS. CREDIT: 1 UNIT.
THIS SECTION MEETS WITH LIS 450, SECTION AMD.

01645	LECD	AMD	3-1150	F	45 LIS BLDG	Gasser

C S 499 THESIS RESEARCH.

C S 499 CONTINUED

PREREQUISITE: CONSENT OF INSTRUCTOR.
*MAY BE REPEATED.
0 TO 4 UNITS.
For independent study registration in this course, students should contact the Department office.
Course is for candidates for a masters degree or for a PhD degree.

		CONF	ARR			Ind Study

COPTIC

DEPARTMENT OFFICE 4090 FOREIGN LANGUAGES BUILDING

COP 302 INTRODUCTORY COPTIC, II.

Same As LING 315, RELST 302
PREREQUISITE: COP 201, RELST 301 OR LING 314.
3 HOURS. OR 0.75 UNIT.

02235	CONF		ARR			BROWNE

CROP SCIENCES

DEPARTMENT OFFICE AE-120 TURNER HALL
DEPARTMENT PHONE (217) 333-4256

CPSC 121 PRINCIPLES OF FIELD CROP PRODUCTION AND PROTECTION.

4 HOURS.

02236	LAB	1	1-4	W	W13 TURNER	BRANDAU
	LECT	A	10	MWF	W105 TURNER	BRANDAU
02237	LAB	2	1-4	TH	W13 TURNER	BRANDAU
	LECT	A	10	MWF	W105 TURNER	BRANDAU

CPSC 130 MEDICINAL CROPS AND HERBOLOGY.

Same As HORT 130
3 HOURS.
SECTION D: FIRST YEAR DISCOVERY PROGRAM COURSE:ENROLLMENT RESTRICTED TO FRESHMAN. STUDENTS SHOULD ENROLL IN ONLY ONE DISCOVERY COURSE. STUDENTS WHO ENROLL IN MORE THAN ONE DISCOVERY COURSE MAY BE DROPPED FROM THE ADDITIONAL DISCOVERY COURSES. FOR A LISTING OF THESE COURSES AND FOR COURSE DESCRIPTIONS, SEE THE DISCOVERY PROGRAM COURSE BOOKLET OR HTTP://WWW.PROVOST.UIUC.EDU/STUDENTS/DISCOVERY.

02238	LECT	C	10	MWF	223 GREG HALL	BRISKIN
02239	LECT	D	11	MWF	358 LINCOLN	BRISKIN

CPSC 141 INTRODUCTION TO APPLIED STATISTICS.

*STUDENTS MAY NOT RECEIVE CREDIT FOR BOTH CPSC 141 AND STAT 100, OR ACE 261.
*GEN ED: QR1
3 HOURS.

02240	LAB	1	10-1150	TU	W13 TURNER	BULLOCK
		1				PATAKY
	LECT	A	11	MW	W115 TURNER	BULLOCK
		A				PATAKY
02241	LAB	2	1-250	TU	W13 TURNER	BULLOCK
		2				PATAKY
	LECT	A	11	MW	W115 TURNER	BULLOCK
		A				PATAKY

CPSC 199 UNDERGRADUATE OPEN SEMINAR.

*MAY BE REPEATED TO A MAXIMUM OF 12 HOURS.
1 TO 5 HOURS.
DISCUSSION SECTIONS: FIRST YEAR DISCOVERY PROGRAM COURSE: ENROLLMENT RESTRICTED TO FRESHMEN. STUDENTS SHOULD ENROLL IN ONLY ONE DISCOVERY COURSE. STUDENTS WHO ENROLL IN MORE THAN ONE DISCOVERY COURSE MAY BE DROPPED FROM THE ADDITIONAL DISCOVERY COURSES. FOR A LISTING OF THESE COURSES, SEE THE FRONT PORTION OF THIS TIMETABLE: FOR COURSE DESCRIPTIONS, SEE THE DISCOVERY PROGRAM COURSE BOOKLET.

		CONF	ARR			Ind Study

CPSC 205 GENETIC ENGINEERING LABORATORY.

PREREQUISITE: A GENERAL BIOLOGY COURSE.
3 HOURS.
THERE WILL BE A $35 FEE FOR LABORATORY MATERIALS DUE THE FIRST DAY OF INSTRUCTION.

02242	LAB	A	530-930PM	M	MS TURNER	LAMBERT

CPSC 220 PLANT AND ANIMAL GENETICS.

Same As ANSCI 220, NRES 220
PREREQUISITE: PLBIO 100 OR BIOL 104.
4 HOURS.

02243	LAB	1	1-3	TU	393 BEVIER	DIERS
		1				BEEVER
	LECT	A	2	MWF	W108 TURNER	DIERS
		A				BEEVER
02244	LAB	2	3-5	TU	131 A S L	DIERS
		2				BEEVER
	LECT	A	2	MWF	W105 TURNER	DIERS
		A				BEEVER
02245	LAB	3	8-10	TU	MS TURNER	DIERS
		3				BEEVER
	LECT	A	2	MWF	W109 TURNER	DIERS
		A				BEEVER

CPSC 221 BIOTECHNOLOGY IN AGRICULTURE.

PREREQUISITE: ANY 100-LEVEL COURSE IN A BIOSCIENCE DISCIPLINE.
*GEN ED: LS
3 HOURS.

02246	LECD	A	10-1120	TUTH	W108 TURNER	MOOSE

CPSC 236 TOMORROW'S ENVIRONMENT.

Same As CHLTH 266, ENVST 236
PREREQUISITE: ONE COURSE IN THE LIFE SCIENCES AND ONE COURSE IN THE SOCIAL SCIENCES, OR CONSENT OF INSTRUCTOR.
3 HOURS.

CPSC 236 CONTINUED

02247 LECO A 2-315 TUTH W109 TURNER RAYBURN

CPSC 293 INTERNSHIP.
PREREQUISITE: SOPHOMORE STANDING, CUMULATIVE GPA OF 2.0 OR ABOVE AT THE TIME THE INTERNSHIP IS ARRANGED, AND CONSENT OF INSTRUCTOR.
•MAY BE REPEATED TO A MAXIMUM OF 10 HOURS.
•FOR REGISTRATION IN THIS COURSE, STUDENTS SHOULD CONTACT THE DEPARTMENT COORDINATOR.
1 TO 5 HOURS.

CONF ARR Ind Study

CPSC 294 INTERNSHIP EXPERIENCE IN CROP SCIENCES RESEARCH.
PREREQUISITE: SOPHOMORE STANDING, 2.0 GPA, CONSENT OF THE ADVISOR, AND CONSENT OF THE DEPARTMENT TEACHING COORDINATOR.
•MAY BE REPEATED TO A MAXIMUM OF 10 HOURS.
•FOR REGISTRATION IN THIS COURSE, STUDENTS SHOULD CONTACT THE DEPARTMENT TEACHING COORDINATOR.
1 TO 5 HOURS.

CONF ARR Ind Study

CPSC 295 UNDERGRADUATE RESEARCH OR THESIS.
PREREQUISITE: JUNIOR STANDING, CUMULATIVE GPA OF 2.5 OR ABOVE AT THE TIME THE ACTIVITY IS ARRANGED, AND CONSENT OF INSTRUCTOR.
•MAY BE REPEATED IN THE SAME OR SUBSEQUENT SEMESTERS. NO MORE THAN 12 HOURS OF SPECIAL PROBLEMS, RESEARCH, THESIS AND/OR INDIVIDUAL STUDIES MAY BE COUNTED TOWARD THE DEGREE.
1 TO 4 HOURS.

CONF ARR Ind Study

CPSC 296 UNDERGRADUATE HONORS RESEARCH OR THESIS.
PREREQUISITE: JUNIOR STANDING, ADMISSION TO THE ACES HONORS PROGRAM, AND CONSENT OF INSTRUCTOR.
•MAY BE REPEATED IN THE SAME OR SUBSEQUENT SEMESTERS. NO MORE THAN 12 HOURS OF SPECIAL PROBLEMS, RESEARCH, THESIS AND/OR INDIVIDUAL STUDIES MAY BE COUNTED TOWARD THE DEGREE.
1 TO 4 HOURS.

CONF ARR Ind Study

CPSC 298 UNDERGRADUATE CROP SCIENCES SEMINAR.
PREREQUISITE: SENIOR STANDING.
1 HOUR.

02248 OISC A 4 TH W109 TURNER KOLB
A O'ARCY

CPSC 308 PLANT TISSUE CULTURE.
Same As HORT 308
PREREQUISITE: CHEM 231, PLBIO 100 OR CONSENT OF INSTRUCTOR.
4 HOURS, OR 1 UNIT.

02249 LAB 1 1 TUTH 1125 PL SC LAB
LECT D 12-1 TUTH 1125 PL SC LAB

CPSC 310 PRINCIPLES OF PLANT PROTECTION.
PREREQUISITE: TWO OF THE FOLLOWING: CPSC 120 OR 226 OR PL PA 204; OR CONSENT OF INSTRUCTOR.
4 HOURS, OR 1 UNIT.

02250 LAB 1 10 F MS TURNER PATAKY
1 WEINZIERL
LECT A 9 MWF MS TURNER PATAKY
A WEINZIERL

CPSC 318 CROP GROWTH AND PRODUCTION.
PREREQUISITE: NRES 101 AND CPSC 121 OR EQUIVALENT, OR CONSENT OF INSTRUCTOR.
3 HOURS, OR 0.75 UNIT.

02251 LECO A 11 MWF W109 TURNER TRACY

CPSC 320 CONSERVATION BIOLOGY.
Same As EEE 349, ENVST 320, IB 351
PREREQUISITE: EEE 212 OR CONSENT OF INSTRUCTOR.
4 HOURS, OR 1 UNIT.

02252 LAB A 2-5 M 136 BURRILL
LECT 1 10 MW 218 M E BLDG
02253 LAB B 2-5 TU 136 BURRILL
LECT 1 10 MW 218 M E BLDG
02254 LAB C 2-5 W 136 BURRILL
LECT 1 10 MW 218 M E BLDG
02255 LAB D 2-5 TH 136 BURRILL
LECT 1 10 MW 218 M E BLDG

CPSC 322 FORAGE CROPS AND PASTURES.
PREREQUISITE: CPSC 121.
3 HOURS, OR 0.75 UNIT.

02256 LECO A 10-1150 TUTH W115 TURNER TRACY

CPSC 323 PRINCIPLES OF PLANT BREEDING.
Same As HORT 323
PREREQUISITE: PLBIO 100; CPSC 220 OR EQUIVALENT.
4 HOURS, OR 1 UNIT.

02257 LAB 1 2-4 TU W115 TURNER KOLB
LECT A 1 TU W115 TURNER KOLB
A 1-3 TH W115 TURNER

CPSC 330 PLANT PHYSIOLOGY.
Same As IB 320, PLBIO 330
PREREQUISITE: CHEM 231; IB 103 OR BIOL 122 OR BIOL 251.
3 HOURS, OR 0.75 UNIT.

02258 LECT A 1-220 TUTH 150 A S L

CPSC 331 TOXIC SUBSTANCES IN THE ENVIRONMENT.
Same As CHLTH 361, ENTOM 331, ENVST 331, IB 385
PREREQUISITE: ONE YEAR OF COLLEGE CHEMISTRY, OR ONE YEAR OF

CPSC 331 CONTINUED
COLLEGE BIOLOGY, OR CONSENT OF INSTRUCTOR.
3 HOURS, OR 0.75 UNIT.

02259 LECO 001 1130-1250 TUTH 10681 ENGR HALL FRANCIS, B

CPSC 340 APPLIED STATISTICAL METHODS.
Same As AG E 340, ANSCI 340, FSHN 340, NRES 340
PREREQUISITE: MATH 112, OR EQUIVALENT.
4 HOURS, OR 1 UNIT.

02260 LAB 1 1-3 TU MS TURNER BOLLERO
LECT A 8-920 TUTH 150 A S L BOLLERO
02261 LAB 2 3-5 TU MS TURNER BOLLERO
LECT A 8-920 TUTH 150 A S L BOLLERO
02262 LAB 3 3-5 W MS TURNER BOLLERO
LECT A 8-920 TUTH 150 A S L BOLLERO
02263 LAB 4 1-3 W N120 TURNER BOLLERO
LECT A 8-920 TUTH 150 A S L BOLLERO

CPSC 350 CROPS AND SOCIETY.
PREREQUISITE: A GENERAL BIOLOGY COURSE AND A GENERAL CHEMISTRY OR PHYSICAL SCIENCE COURSE, OR THE CONSENT OF THE INSTRUCTOR.
3 HOURS, OR 0.75 UNIT.

02264 LECT A 1-250 TUTH 108 D K H HYMOWITZ

CPSC 377 DISEASES OF FIELD CROPS.
Same As PL PA 377
PREREQUISITE: PL PA 204 OR 301.
3 HOURS, OR 0.75 UNIT.

02265 LABD 1 10-12 MW MS TURNER PEDERSEN

CPSC 379 ADVANCED SOIL ECOLOGY.
Same As NRES 379
PREREQUISITE: NRES 101 AND ONE OF THE FOLLOWING: EEE 212, NRES 219, NRES 279 OR A SIMILAR COURSE, OR CONSENT OF INSTRUCTOR.
3 HOURS, OR 0.75 UNIT.

02266 LECD A 4-650 TH 1103 PL SC LAB WANDER

CPSC 389 PHOTOSYNTHESIS.
Same As BIOPH 332, IB 321, PLBIO 332
PREREQUISITE: PLBIO 330; BIOCH 350; BIOPH 301 OR EQUIVALENT; OR CONSENT OF INSTRUCTOR.
3 HOURS, OR 0.75 UNIT.

COURSE WILL BE HELD IN B124 CLSL. FOR UNDERGRADUATE LEVEL STUDENTS ONLY. GRADUATE STUDENTS INTERESTED IN THIS COURSE MUST ENROLL FOR BIOPH 490 P (PHOTOSYNTHESIS: CHALLENGES IN THE 21ST CENTURY) WHICH IS OFFERED CONCURRENTLY WITH BIOPH 332.

02267 LECT A 10-1120 MW ARR WRAIGHT
A LONG

CPSC 399 SEMINAR.
•MAY BE REPEATED TO A MAXIMUM OF 12 HOURS OR 3 UNITS.
1 TO 4 HOURS, OR 0.25 TO 1 UNIT.
Section A - Management and Ecology of Field Crop Insects.
Credit: 3 h. or .75 u.
FOR INDEPENDENT STUDY REGISTRATION IN THIS COURSE, STUDENTS SHOULD CONTACT THE DEPARTMENT OFFICE.

CONF ARR Ind Study
02268 LECD A 1-230 MW 103 SOILS SIXTH GRAY

CPSC 400 SEMINAR.
PREREQUISITE: GRADUATE STANDING.
•MAY BE REPEATED IN SEPARATE SEMESTERS AS TOPICS VARY TO A MAXIMUM OF 3 1/2 UNITS.
•STUDENTS ENROLLING IN OISC SECTIONS RECEIVE S/U GRADING. STUDENTS ENROLLING IN LECD SECTIONS RECEIVE LETTER GRADING.
0.25 UNIT.
Section GE also meets with Plant Biology 413.

02269 OISC C1 12 TH W115 TURNER OIERS
02270 LECD C2 12 TH W115 TURNER OIERS
02271 OISC GE1 12 W W109 TURNER LAMBERT
02272 LECD GE2 12 W W109 TURNER LAMBERT
02273 OISC PP1 12 TH W115 TURNER STEFFEY
02274 LECD PP2 12 TH W115 TURNER STEFFEY

CPSC 418 CROP GROWTH AND DEVELOPMENT.
PREREQUISITE: CPSC 318 OR 330.
1 UNIT.

02275 LECT A 9-10 MWF W115 TURNER BELOW

CPSC 426 HERBICIDE FATE AND MODE OF ACTION IN PLANTS.
PREREQUISITE: CPSC 326 AND 330.
•OFFERED IN ALTERNATE YEARS.
1 UNIT.

02278 LECT A 2 MWF W115 TURNER RIECHERS

CPSC 440 DESIGN AND ANALYSIS OF BIOLOGICAL EXPERIMENTS.
PREREQUISITE: CPSC 340 OR EQUIVALENT.
1 UNIT.

02277 LABD 1 1-3 TH N120 TURNER BULLOCK
LECT A 3-450 MW W109 TURNER BULLOCK
02278 LABD 2 3-5 TH N120 TURNER BULLOCK
LECT A 3-450 MW W109 TURNER BULLOCK

CPSC 493 ADVANCED STUDIES IN CROP SCIENCES.
PREREQUISITE: CONSENT OF INSTRUCTOR.
•MAY BE REPEATED IN THE SAME OR SEPARATE SEMESTERS AS TOPICS VARY TO A MAXIMUM OF 2 UNITS.
0.25 TO 2 UNITS.
FOR INDEPENDENT STUDY REGISTRATION IN THIS COURSE, STUDENTS SHOULD CONTACT THE INSTRUCTOR WHO WILL SUPERVISE THEIR WORK.

CONF ARR Ind Study

CPSC 493 CONTINUED

02279 CONF ARR

CPSC 499 THESIS RESEARCH.
*MAY BE REPEATED IN SEPARATE SEMESTERS AS TOPICS VARY TO A MAXIMUM OF 4 UNITS.
0 TO 4 UNITS.
FOR INDEPENDENT STUDY REGISTRATION IN THIS COURSE, STUDENTS SHOULD CONTACT THE DEPARTMENT OFFICE.

	CONF	ARR			Ind Study

CURRICULUM AND INSTRUCTION

DEPARTMENT OFFICE 311 EDUCATION BUILDING
DEPARTMENT TELEPHONE (217) 244-6286
DEPARTMENT CONTACT: Myrna Craig

NOTE: STUDENTS ENROLLING IN C & I COURSES SHOULD HAVE AN E-MAIL ADDRESS PRIOR TO THE FIRST CLASS MEETING. THIS CAN BE OBTAINED AT 1420 DIGITAL COMPUTER LABORATORY.

C & I 160 SERVING CHILDREN IN SCHOOLS AND COMMUNITIES.
2 HOURS.
Students are required to complete a minimum of 2 hours per week of approved community service related to children or youth.

01286	LECD	A	3-450	TH	323 EDUCATION		ARMBRUSTER B

C & I 199 UNDERGRADUATE OPEN SEMINAR.
*MAY BE REPEATED.
1 TO 5 HOURS.
SECTION CL: Exploring Social Issues Through Children's Literature. 2 Hours Credit. Course meets the whole semester. First Year Program Course: Registration restricted to freshmen. Students should enroll in only one Discovery course. Students who enroll in more than one Discovery course may be dropped from the additional Discovery courses. For a listing of these courses, see the front portion of this Timetable; for course descriptions, see the Discovery Program course booklet.

	CONF		ARR				Ind Study
01287	LECD	CL	3-450	W	166 EDUCATION		ARMBRUSTER B

C & I 235 CONTENT AREA APPLICATIONS OF EDUCATIONAL TECHNOLOGY.
PREREQUISITE: EPS 201, EDPSY 236 OR EQUIVALENT; ADMISSION TO THE ELEMENTARY OR SECONDARY TEACHER EDUCATION PROGRAMS.
1 HOUR.
SECTION A: Reserved for Students in the Elementary Teacher Education Program Only (concurrent enrollment in C & I 305 and ED PR 150-ELE).
SECTION M: Reserved for students in Mathematics Education only (concurrent enrollment in C & I 302-M).
SECTION Q: Reserved for students in the Elementary Teacher Education Program (concurrent enrollment in C & I 307 and ED PR 232).
SECTION SE: Reserved for students in the Special Education Program only.
SECTION T and T2: Reserved for students in Social Studies Education only (concurrent enrollment in C & I 302-T or T2).
SECTION X: Reserved for students admitted to the Secondary Teacher Education Program (concurrent enrollment in C & I 304).

01288	LECD	Q	ARR				
01289	LECD	A	ARR				TETTEGAH
01290	LECD	M	ARR				FERNEDING K
01291	LECD	SE	12-250	W	122 D K H		THOMPSON B
01292	LECD	T	ARR				FERNEDING K
01293	LECD	T2	ARR				FERNEDING K
01294	LECD	X	ARR				

C & I 249 INDEPENDENT STUDY.
PREREQUISITE: UPPER-CLASS STANDING; UPPER 5 PERCENT OF CLASS IN GRADE-POINT AVERAGE; DEMONSTRATED WRITING COMPETENCE, RESEARCH POTENTIAL, SCHOLARLY ATTITUDE, AND INTEREST AS ATTESTED TO BY INSTRUCTORS; CONSENT OF ADVISOR AND THE STAFF MEMBER WHO SUPERVISES THE WORK.
2 OR 3 HOURS.
TO REGISTER IN THIS COURSE, STUDENTS SHOULD CONTACT THE DEPARTMENT OFFICE.

CONF	ARR		Ind Study

C & I 291 THESIS.
PREREQUISITE: SENIOR STANDING.
2 HOURS.
FOR INDEPENDENT STUDY REGISTRATION IN THIS COURSE, STUDENTS SHOULD CONTACT THE INSTRUCTOR WHO WILL SUPERVISE THEIR WORK.

CONF	ARR		Ind Study

C & I 292 THESIS.
PREREQUISITE: SENIOR STANDING.
2 HOURS.
FOR INDEPENDENT STUDY REGISTRATION IN THIS COURSE, STUDENTS SHOULD CONTACT THE INSTRUCTOR WHO WILL SUPERVISE THEIR WORK.

CONF	ARR		Ind Study

C & I 302 TEACHING DIVERSE MIDDLE GRADE STUDENTS.
PREREQUISITE: CONCURRENT ENROLLMENT IN EDPSY 320 AND SP ED 205.

C & I 302 CONTINUED
3 HOURS, OR 0.75 UNIT.
ADMISSION TO SECONDARY TEACHER EDUCATION CURRICULUM IS ALSO A PREREQUISITE AND SUCCESSFUL COMPLETION OF C & I 301.
SECTION E: Reserved for students in English Education
SECTION E2: Reserved for students in English Education
SECTION M: Reserved for students in Mathematics Education
SECTION S: Reserved for students in Science Education
SECTION T: Reserved for students in Social Studies Education
SECTION T2: Reserved for students in Social Studies Education

01295	LECD	E	8-1050	TU	114 D K H		DRESSMAN M
		E	8-1050	TH	323 EDUCATION		
01298	LECD	E2	8-1050	TU	114 D K H		BRADY P
		E2	8-1050	TH	176 EDUCATION		
01297	LECD	M	8-1050	TU	114 D K H		GUTIERREZ R
		M	8-1050	TH	4G EDUCATION		
01296	LECD	S	8-1050	TU	114 D K H		Abd-El-Khalick
		S	8-1050	TH	4F EDUCATION		
01299	LECD	T	8-1050	TU	114 D K H		EICHHORST S
		T	8-1050	TH	138 WOHLERS		
01300	LECD	T2	8-1050	TU	114 D K H		RIEGLE, S
		T2	8-1050	TH	128 WOHLERS		

C & I 304 TEACHING AND ASSESSING SECONDARY SCHOOL STUDENTS.
PREREQUISITE: C & I 303.
*REQUIRES CONCURRENT ENROLLMENT IN ED PR 242.
4 HOURS, OR 1 UNIT.
SECTION E: Reserved for students in English Education
SECTION E2: Reserved for students in English Education
SECTION M: Reseerved for students in Mathematics Education
SECTION S: Reserved for students in Science Education
SECTION T: Reserved for students in Social Studies Education
SECTION T2: Reserved for students in Social Studies Education
ADMISSION TO SECONDARY TEACHER EDUCATION PROGRAM IS ALSO A PREREQUISITE AND SUCCESSFUL COMPLETION OF C & I 303.

01301	LECD	E	6-750PM	TU	162 EDUCATION	WILLIS A
01302	LECD	E2	6-750PM	TU	236 WOHLERS	HUNTER C
01303	LECD	M	6-750PM	TU	262 ARMORY	ARVOLD B
01304	LECD	S	6-750PM	TU	4F EDUCATION	BROWN D
01305	LECD	T	6-750PM	TU	170 WOHLERS	WOODS M
01306	LECD	T2	6-750PM	TU	323 EDUCATION	TROFANENKO

C & I 305 INTRODUCTION TO TEACHING ELEMENTARY AGE CHILDREN.
PREREQUISITE: E P S 201; EDPSY 236; ADMISSION TO THE ELEMENTARY TEACHER EDUCATION PROGRAM.
*REQUIRES CONCURRENT ENROLLMENT IN ED PR 150, SECTION ELE.
1 HOUR, OR 0.25 UNIT.
*REQUIRES CONCURRENT ENROLLMENT IN ED PR 150 ELE AND C&I 235.

01307	LECD	A	3-450	W	37 EDUCATION	ROGGERS A
01308	LECD	B	8-950	TH	166 EDUCATION	ROGGERS A
01309	LECD	C	12-150	TH	192 EDUCATION	ROGGERS A

C & I 307 THEORY AND PRACTICE IN ELEMENTARY SCHOOL TEACHING, II.
PREREQUISITE: C & I 306; ADMISSION TO THE ELEMENTARY TEACHER EDUCATION PROGRAM.
*REQUIRES CONCURRENT ENROLLMENT IN ED PR 232.
2 HOURS, OR 0.5 UNIT.
Concurrent enrollment in C&I 347, C&I 376 and ED PR 232 EL.
NOTE: C1-C5 meets first 6 weeks through 2/28. C6 meets first 4 weeks through 2/14.

01310	LECD	C1	11-1250	F	192 EDUCATION	BROADBENT J
		C1	3-450	M	138 WOHLERS	
		C1	6PM	TH	30 WOHLERS	
01311	LECD	C2	11-1250	F	37 EDUCATION	MACGREGOR N
		C2	230-420	M	37 EDUCATION	
		C2	6PM	TH	37 EDUCATION	
01312	LECD	C3	11-1250	F	162 EDUCATION	SHERBERT, J
		C3	1-250	M	30 WOHLERS	
		C3	6PM	TH	162 EDUCATION	
01313	LECD	C4	11-1250	F	126 WOHLERS	THOMPSON B
		C4	1-250	M	222 D K H	
		C4	6PM	TH	323 EDUCATION	
01314	LECD	C5	12-150	F	323 EDUCATION	JOHNSON, J
		C5	1-250	M	42A EDUCATION	
		C5	6PM	TH	126 WOHLERS	
01315	LECD	C6	1-250	WTH	168 EDUCATION	
		C6	1-250	TU	22 EDUCATION	

C & I 320 FOUNDATIONS OF EARLY CHILDHOOD EDUCATION.
PREREQUISITE: ADMISSION TO THE EARLY CHILDHOOD TEACHER EDUCATION PROGRAM; EDPSY 236; E P S 201; C & I 368.
5 HOURS, OR 1 UNIT.
Concurrent enrollment in C&I 365.
BECAUSE OF AN 8 WEEK OBSERVATION REQUIREMENT IN THE PUBLIC SCHOOLS, STUDENTS SHOULD NOT ENROLL IN ANY OTHER MORNING COURSES. ALL STUDENTS MUST ENROLL IN THE LECTURE, DISCUSSION SECTION, AND PRACTICUM. THE TIMES LISTED FOR THE PRACTICUM DO NOT CORRESPOND TO THE ACTUAL TIMES SPENT IN SCHOOLS.

01318	LECD	A	9-1130	MW	262 ARMORY	WALSH D
01317	PRAC	C	ARR			WALSH D
01318	DISC	1	10-1150	F	262 ARMORY	WALSH D

C & I 331 TEACHING ELEMENTARY MATHEMATICS.
PREREQUISITE: MATH 203; ADMISSION TO THE ELEMENTARY TEACHER EDUCATION PROGRAM.
4 HOURS, OR 1 UNIT.
Section SE: Reserved for students in Special Education only.

01319	LECD	A	12-280	MW	4G EDUCATION	BARODDY A
01320	LECD	B	5-750PM	TUTH	4G EDUCATION	
01321	LECD	C	4-850	MW	4G EDUCATION	THOMPSON B
01322	LECD	SE	8-1050	MW	322 D K H	THOMPSON B

C & I 342 MATHEMATICS, SCIENCE, AND TECHNOLOGY IN EARLY CHILDHOOD EDUCATION.

C & I 342 CONTINUED
PREREQUISITE: JUNIOR STANDING; C & I 320, GENERAL EDUCATION REQUIREMENTS IN MATHEMATCS (MATH 203 OR EQUIVALENT), 2 YEARS OF COLLEGE SCIENCE ADMISSION TO THE EARLY CHILDHOOD TEACHER EDUCATION PROGRAM.
•REQUIRES CONCURRENT ENROLLMENT IN ED PR 232.
5 HOURS, OR 1.25 UNITS.
Also requires concurrent enrollment in C&I 366, C&I 344.
THIS COURSE MEETS FOR EIGHT WEEKS ONLY.

01323	LECD	A	10	TH	262 ARMORY	OSBORNE M
		A	10	MTUW	4F EDUCATION	

C & I 344 SOCIAL STUDIES IN EARLY CHILDHOOD EDUCATION.
PREREQUISITE: C & I 320; ADMISSION TO THE EARLY CHILDHOOD TEACHER EDUCATION PROGRAM.
2 HOURS, OR 0.5 UNIT.
Concurrent enrollment in C&I 366, C&I 342, ED PR 232 EC.
THIS COURSE MEETS FOR EIGHT WEEKS ONLY.

01324	LECD	A	1-250	WTH	262 ARMORY	

C & I 347 ISSUES AND PRACTICES IN ADDRESSING DIVERSITY IN ELEMENTARY EDUCATION.
PREREQUISITE: C & I 348; ADMISSION TO THE ELEMENTARY TEACHER EDUCATION PROGRAM.
1 HOUR, OR 0.25 UNIT.
Concurrent enrollment in C&I 307, C&I 376 and ED PR 232 EL.
NOTE: C1-C5 meets first 6 weeks through 2/28. C6 meets first 4 weeks through 2/14.

01325	LECD	C1	12-220	M	166 EDUCATION	SHERBERT, J
01326	LECD	C2	12-220	M	37 EDUCATION	GAMBOL M
01327	LECD	C3	1230-250	TH	4F EDUCATION	NOFFKE S
01328	LECD	C4	1230-250	TH	4G EDUCATION	BINKLEY R
01329	LECD	C5	1230-250	TH	136 ARMORY	GAMBOL M
01330	LECD	C6	630-950	TUW	166 EDUCATION	

C & I 349 ISSUES IN LATINA AND LATINO EDUCATION.
Same As LLS 349
3 HOURS, OR 0.5 OR 1 UNIT.

01331	LECD	A	1-350	M	33 EDUCATION	JIMENEZ R

C & I 350 TEACHING ELEMENTARY SCIENCE, I.
PREREQUISITE: ADMISSION TO THE ELEMENTARY TEACHER EDUCATION PROGRAM.
2 HOURS, OR 0.5 UNIT.

01332	LECD	A	6-950	TU	4F EDUCATION	ASHBROOK S
01333	LECD	B	6-950	F	4F EDUCATION	ASHBROOK S
01334	LECD	C	6-950	W	4F EDUCATION	ASHBROOK S

C & I 365 LANGUAGE AND LITERACY IN EARLY CHILDHOOD EDUCATION, I.
PREREQUISITE: EDPSY 236; ADMISSION TO THE EARLY CHILDHOOD TEACHER EDUCATION PROGRAM.
•REQUIRES CONCURRENT ENROLLMENT IN C & I 320.
3 HOURS, OR 0.5 UNIT.
Concurrent enrollment in C&I 320.

01335	LECD	A	4-650	M	192 EDUCATION	

C & I 366 LANGUAGE AND LITERACY IN EARLY CHILDHOOD EDUCATION, II.
PREREQUISITE: C & I 365; ADMISSION TO THE EARLY CHILDHOOD TEACHER EDUCATION PROGRAM.
•REQUIRES CONCURRENT ENROLLMENT IN ED PR 232.
2 HOURS, OR 0.5 UNIT.
Concurrent enrollment in C&I 344, C&I 342, ED PR 232 EC.
THIS COURSE MEETS FOR EIGHT WEEKS ONLY

01336	LECD	A	1-250	TU	262 ARMORY	BARRERA, R
		A	1-250	M	176 EDUCATION	

C & I 367 PRINCIPLES AND PRACTICES IN TEACHING LITERATURE TO CHILDREN AND YOUTH.
PREREQUISITE: ONE COLLEGE COURSE IN LITERATURE; ADMISSION TO THE ELEMENTARY TEACHER EDUCATION PROGRAM.
•STUDENTS MAY NOT RECEIVE CREDIT FOR BOTH C & I 367 AND LIS 303.
3 HOURS, OR 0.5 OR 1 UNIT.
NOTE: No longer requires C&I 237 or C&I 320 as a prerequisite (as of Fall, 2001).
SECTION A: Focus is on Elementary Education.
SECTION B: Focus is on Elementary Education.
SECTION C: Focus is on Elementary Education.

01337	LECD	A	1-220	MW	192 EDUCATION	WILLIAMS S
01338	LECD	B	2-320	TUTH	176 EDUCATION	MACGREGOR N
01339	LECD	C	9-1020	TUTH	192 EDUCATION	NIELSEN P

C & I 371 PRINCIPLES AND PRACTICES FOR FOSTERING INDEPENDENCE IN READING.
PREREQUISITE: CONSENT OF INSTRUCTOR.
3 HOURS, OR 0.5 OR 1 UNIT.

01340	LECD	A	4-650	M	169 EDUCATION	GARCIA G

C & I 372 TEACHING OF READING IN GRADES FOUR THROUGH TWELVE.
PREREQUISITE: EDPSY 211; JUNIOR STANDING OR CONSENT OF INSTRUCTOR.
3 HOURS, OR 0.5 OR 1 UNIT.

01341	LECD	A	4-850	TH	192 EDUCATION	ORESSMAN M

C & I 375 TEACHING ELEMENTARY READING AND LANGUAGE AR S, I.
PREREQUISITE: C & I 367; ADMISSION TO THE ELEMENTARY TEACHER EDUCATION PROGRAM.
4 HOURS, OR 1 UNIT.
Section SE: Reserved for Special Education Students only.

01342	LECD	SE	9-1050	TU	176 EDUCATION	
		SE	9-1050	TH	42A EDUCATION	

C & I 376 TEACHING ELEMENTARY READING AND LANGUAGE ARTS, II.
PREREQUISITE: C & I 367 AND 375; ADMISSION TO THE ELEMENTARY TEACHER EDUCATION PROGRAM.
2 HOURS, OR 0.5 UNIT.
Concurrent enrollment in C&I 307, C&I 347, and ED PR 232 EL.
NOTE: C1-C5 meets first 6 weeks through 2/28. C6 meets first 4 weeks through 2/14.

01343	LECD	C1	9-1050	MF	192 EDUCATION	ARMBRUSTER B
01344	LECD	C2	9-1050	MF	162 EDUCATION	MACGREGOR N
01345	LECD	C3	9-1050	F	176 EDUCATION	MCCARTHEY S
		C3	10-1150	M	323 EDUCATION	
01346	LECD	C4	9-1050	F	4G EDUCATION	
		C4	10-1150	M	4G EDUCATION	
01347	LECD	C5	10-1150	MF	166 EDUCATION	BAUER E
01348	LECD	C6	10-1150	TUWTH	166 EDUCATION	SHERBERT, J

C & I 384 INSTRUCTIONAL TECHNOLOGIES FOR EDUCATION AND TRAINING.
Same As HRE 384
PREREQUISITE: VOTEC 383 OR EQUIVALENT COURSE IN INSTRUCTIONAL DESIGN.
4 HOURS, OR 1 UNIT.

01349	LECD	01	9-1150	TU	37 EDUCATION	Bartlett,James
01350	LECD	CC	9-4	S	37 EDUCATION	BENSON, ANGELA
		CC	5-9PM	F	37 EDUCATION	

C & I 399 ISSUES AND DEVELOPMENTS IN EDUCATION.
PREREQUISITE: JUNIOR STANDING.
•MAY BE REPEATED TO A MAXIMUM OF 8 HOURS OR 2 UNITS.
2 TO 4 HOURS, OR 0.5 TO 1 UNIT.
SECTION BSL: Bilingual and ESL Methods and Materials.

01351	LECD	BSL	4-550	TU	323 EDUCATION	GARCIA G
		BSL	6PM	TU	22 EDUCATION	

C & I 401 FUNDAMENTALS OF CURRICULUM DEVELOPMENT.
1 UNIT.

01352	LECD	A	7-950PM	TU	37 EDUCATION	NOFFKE S

C & I 407 PROBLEMS AND TRENDS IN SPECIALIZED FIELDS.
•MAY BE REPEATED TO A MAXIMUM OF 2 UNITS.
1 UNIT.
SECTION IT: Inquiry Teaching
SECTION MS: Using Multimedia and the Internet in Teaching Social Studies
SECTION QRP: Developing and Executing a Qualitative Research Project
SECTION RQR: Reading and Understanding Quantitative Research
SECTION TSE: Technology and Science Education
SECTION UE: Urban Education

01353	LECD	IT	4-650	W	22 EDUCATION	OSBORNE M
01354	LECD	MS	4-650	M	262 ARMORY	WESTBURY I
01355	LECD	QRP	4-650	TH	4F EDUCATION	WITZ K
01356	LECD	RQR	4-650	M	242 EDUCATION	WITZ K
01357	LECD	TSE	5-750PM	W	210A EDUCATION	HUG B
01358	LECD	UE	4-650	TH	385 EDUCATION	GUTIERREZ R

C & I 418 EVALUATION OF EDUCATIONAL PROGRAMS.
Same As EDPSY 451
PREREQUISITE: EDPSY 390, ONE YEAR OF WORK WITH CHILDREN OR YOUTH IN AN INSTITUTIONAL SETTING, OR CONSENT OF INSTRUCTOR.
1 UNIT.

01359	LECD	A	4-650	W	4F EDUCATION	WESTBURY I

C & I 420 PROGRAMS IN EARLY CHILDHOOD EDUCATION.
1 UNIT.

01360	LECD	A	4-650	M	4F EDUCATION	ADLER

C & I 422 ARTS IN EARLY CHILDHOOD: CURRICULUM IN CONTEXT.
PREREQUISITE: GRADUATE STATUS.
•1 UNIT CREDIT REQUIRES ADDITIONAL PAPERS.
0.5 OR 1 UNIT.

01361	LECD	A	4-650	TU	166 EDUCATION	BRESLER L

C & I 449 INDEPENDENT STUDY.
PREREQUISITE: APPROVAL OF THE STUDY OUTLINE BY THE ADVISOR AND THE DEPARTMENT CHAIR PRIOR TO ENROLLMENT.
•MAY BE REPEATED TO A MAXIMUM OF 2 UNITS WITH CONSENT OF THE ADVISOR AND DEPARTMENT HEAD.
0.5 OR 1 UNIT.
TO REGISTER IN THIS COURSE, STUDENTS SHOULD CONTACT THE DEPARTMENT OFFICE.

	CONF		ARR			Ind Study

C & I 461 THEORY AND PRACTICE IN CHILDREN'S COMPOSITION.
PREREQUISITE: C & I 360 OR EQUIVALENT.
1 UNIT.

01362	LECD	A	1-350	TU	192 EDUCATION	MCCARTHEY S

C & I 464 WRITING STUDIES, II: WRITING PROCESSES AND THEIR DEVELOPMENT.
Same As ENGL 406, SPCOM 406
PREREQUISITE: SPCOM 405 OR CONSENT OF INSTRUCTOR.
1 UNIT.

01363	LECD	A	1-250	M	135 ENGLISH	Paul Prior

C & I 466 TOPICS IN WRITING PEDAGOGY AND PROGRAM DESIGN.
Same As ENGL 483
PREREQUISITE: GRADUATE STANDING IN WRITING STUDIES OR CONSENT OF INSTRUCTOR.
•MAY BE REPEATED TO A MAXIMUM OF 2 UNITS.

C & I 466 CONTINUED
1 UNIT.
SECTION T: LITERACY

01364 LECD	T	3-450	TH	135 ENGLISH	C. Prendergast

C & I 469 TOPICS IN DISCOURSE AND WRITING STUDIES.
Same As ENGL 484
PREREQUISITE: GRADUATE STANDING IN WRITING STUDIES OR CONSENT OF INSTRUCTOR.
*MAY BE REPEATED TO A MAXIMUM OF 2 UNITS.
1 UNIT.
SECTION R: HISTORIOGRAPHY IN WRITING STUDIES

01365 LECD	R	1-250	TU	113 ENGLISH	Peter Mortensen

C & I 476 CLINICAL DIAGNOSIS AND REMEDIATION IN READING.
PREREQUISITE: C & I 475.
*MAY BE REPEATED TO A MAXIMUM OF 2 UNITS.
1 UNIT.

01368 LECD	A	4-650	W	162 EDUCATION	STAHL S

C & I 485 INFORMATIONAL CHILDREN'S LITERATURE.
PREREQUISITE: C & I 367, OR EQUIVALENT CHILDREN'S LITERATURE COURSE; C & I 375 AND 376, OR EQUIVALENT METHODS COURSE IN READING AND LANGUAGE ARTS.
1 UNIT.

01367 LECD	A	4-550	TU	369 EDUCATION	ARMBRUSTER B
	A	6PM	TU	210A EDUCATION	

C & I 490 SEMINAR FOR ADVANCED STUDENTS OF EDUCATION.
PREREQUISITE: ADMISSION TO DOCTORAL STUDY.
0 TO 2 UNITS.
SECTION CCT: Contemporary Curriculum Theory
SECTOPM DI: Dynamics of Instructional Interactions
SECTION EBD: Early Biliteracy Development
SECTION ECS: Experiences in Clinical Supervision
SECTION EET: Equity Issues in Educational Technology
SECTION IFM; Informal and Formal Mathematical Knowledge
SECTION PSC: Philosophical & Sociological Content of Technology in Education
SECTION RTE: Research in Teacher Education
SECTION SLL: Second Language Literacy
SECTION UV: Using Video in Field-Based Research
FOR INDEPENDENT STUDY REGISTRATION IN THIS COURSE, STUDENTS SHOULD CONTACT THE DEPARTMENT OFFICE.

	CONF	ARR				Ind Study
01366 LECD	CCT	1-350	TU	4F EDUCATION	TROFANENKO
01369 LECD	DI	4-650	M	162 EDUCATION	BROWN D
01370 LECD	EBD	4-650	TH	168 EDUCATION	BAUER E
01371 LECD	ECS	4-650	TH	22 EDUCATION	Abd-El-Khalick
01372 LECD	EET	1-350	M	385 EDUCATION	TETTEGAH
01373 LECD	IFM	3-5	TU	4G EDUCATION	BARODDY A
	IFM	5PM	TU	162 EDUCATION	
01374 LECD	PSC	4-650	TU	192 EDUCATION	FERNEDING K
01375 LECD	RTE	1-350	M	162 EDUCATION	CLIFT R
01378 LECD	SLL	4-650	W	192 EDUCATION	JIMENEZ R
01377 LECD	UV	4-650	TH	262 ARMORY	WALSH D

C & I 491 FIELD STUDY AND THESIS SEMINAR.
PREREQUISITE: ADMISSION TO DOCTORAL STUDY.
1 TO 2 UNITS.
FOR INDEPENDENT STUDY REGISTRATION IN THIS COURSE, STUDENTS SHOULD CONTACT THEIR ADVISOR.

	CONF	ARR				Ind Study

C & I 499 THESIS RESEARCH.
0 TO 4 UNITS.
FOR INDEPENDENT STUDY REGISTRATION IN THIS COURSE, STUDENTS SHOULD CONTACT THEIR ADVISOR.

	CONF	ARR				Ind Study

CZECH

SLAVIC LANGUAGES AND LITERATURES
DEPARTMENT OFFICE 3092 FOREIGN LANGUAGES BUILDING

CZECH 199 UNDERGRADUATE OPEN SEMINAR.
*MAY BE REPEATED.
1 TO 5 HOURS.
FOR INDEPENDENT STUDY REGISTRATION IN THIS COURSE, STUDENTS SHOULD CONTACT THE INSTRUCTOR WHO WILL SUPERVISE THEIR WORK.

	CONF	ARR				Ind Study

DANCE

DEPARTMENT ADDRESS 907 1/2 WEST NEVADA

ALL COURSES LISTED ARE FOR DANCE MAJORS, UNLESS INDICATED OTHERWISE. NOTE: THIS SCHEDULE IS SUBJECT TO CHANGE. CONTACT THE DANCE OFFICE, 333-1010, FOR ADDITIONAL INFORMATION.

DANCE 100-121 ARE STUDIO COURSES SPECIFICALLY FOR NON-DANCE MAJORS. ALL MAJOR LEVEL STUDIO DANCE COURSES REQUIRE AN AUDITION AND CONSENT OF INSTRUCTOR FOR NON-DANCE MAJORS. OTHER

DANCE CONTINUED
COURSES OPEN TO NON-DANCE MAJORS INCLUDE DANCE 100, 199-0, 240, 300, 312, & 340.

DANCE 100 INTRODUCTION TO CONTEMPORARY DANCE.
*GEN ED: W LA
3 HOURS.
FIRST YEAR DISCOVERY PROGRAM COURSE: REGISTRATION GIVEN TO FRESHMEN ONLY. STUDENTS SHOULD ENROLL IN ONLY ONE DISCOVERY COURSE. STUDENTS WHO ENROLL IN MORE THAN ONE DISCOVERY COURSE MAY BE DROPPED FROM THE ADITIONAL DISCOVERY COURSES. FOR A LISTING OF THESE COURSES AND THEIR DESCRIPTIONS SEE THE FRONT PART OF THE TIMETABLE. NOT OPEN TO DANCE MAJORS.
SECTIONS G AND H ARE OPEN TO ALL STUDENTS.
SECTION T: OPEN TO BRIDGE TRANSITION STUDENTS ONLY. THIS IS A LECTURE/LAB COURSE.

02339 LAB	A	11-1230	TU	2500 KCPA
	A	11-1230	TH	4505 KCPA
02340 LAB	B	1-230	TH	2127 KCPA
	B	1-230	TU	109 907.5WNEV
02341 LAB	D	9-1030	TH	2127 KCPA
	D	9-1030	TU	109 907.5WNEV
02342 LAB	G	9-1030	MW	2127 KCPA
02343 LAB	H	11-1230	W	2127 KCPA
	H	11-1230	M	4505 KCPA
02344 LAB	T	11-1220	MW	310 FREERHALL

DANCE 101 BEGINNING MODERN DANCE.
FOR NON-DANCE MAJORS.
*MAY BE REPEATED FOR A TOTAL OF 4 SEMESTER HOURS.
1 HOUR.
STUDENT COST FOR SUPPLIES AND CONCERT TICKET: APPROXIMATELY $30.
CONCERT ATTENDANCE REQUIRED.
SECTION D. DISCOVERY SECTION. REGISTRATION GIVEN TO FRESHMEN ONLY. STUDENTS SHOULD ENROLL IN ONLY ONE COURSE. STUDENTS WHO ENROLL IN MORE THAN ONE DISCOVERY COURSE MAY BE DROPPED FROM THE ADDITIONAL DISCOVERY COURSES. FOR A LISTING OF THESE COURSES AND THEIR DESCRIPTIONS SEE THE FRONT PART OF THE TIMETABLE. NOT OPEN TO DANCE MAJORS.

02345 LAB	A	430-6	TUTH	B 905W NEV
02346 LAB	B	12-1	TUTHF	A 905W NEV
02347 LAB	D	11-1230	MW	B 905W NEV

DANCE 102 INTERMEDIATE MODERN DANCE.
PREREQUISITE: DANCE 101 OR CONSENT OF INSTRUCTOR.
FOR NON-DANCE MAJORS.
*MAY BE REPEATED FOR A TOTAL OF 4 SEMESTER HOURS.
1 HOUR.
STUDENT COST FOR SUPPLIES AND CONCERT TICKET: APPROXIMATELY $30.
CONCERT ATTENDANCE REQUIRED.

02348 LAB		3-430	MW	2127 KCPA

DANCE 105 JAZZ.
FOR NON-DANCE MAJORS.
*MAY BE REPEATED TO A MAXIMUM OF 4 HOURS.
1 HOUR.
STUDENTS WITH PREVIOUS JAZZ DANCE EXPERIENCE SHOULD ENROLL IN DANCE 106, JAZZ DANCE II, FOR NON-DANCE MAJORS.
STUDENT COST FOR SUPPLIES AND CONCERT TICKET: APPROXIMATELY $30.
CONCERT ATTENDANCE REQUIRED.
SECTIONS U11 OPEN ONLY TO STUDENTS LIVING IN UNIVERSITY RESIDENCE HALLS.
SECTION U12 OPEN TO URH WITH SOME SEATS RESERVED FOR UNIT ONE STUDENTS.
SECTION U11 MEETS IN THE AEROBICS ROOM (19) F.A.R.
SECTION U12 MEETS IN ROOM 155 ALLEN HALL (MAIN LOUNGE)

02349 LAB	A	3-430	TUTH	B 905W NEV
02350 LAB	B	5-630PM	MW	B 905W NEV
02351 LAB	C	5-630PM	TUTH	2500 KCPA
02352 LAB	U11	4-530	MW	19 F A R
02353 LAB	U12	4-530	TUTH	155 ALLENHALL

DANCE 106 JAZZ DANCE, II.
PREREQUISITE: DANCE 105 OR EQUIVALENT, OR CONSENT OF INSTRUCTOR.
*MAY BE REPEATED TO A MAXIMUM OF 4 HOURS.
1 HOUR.
STUDENT COST FOR SUPPLIES AND CONCERT TICKET: APPROXIMATELY $30.
CONCERT ATTENDANCE REQUIRED.
SECTION D: FIRST YEAR DISCOVERY PROGRAM SECTION: REGISTRATION RESTRICTED TO FRESHMEN. FOR COURSE DESCRIPTIONS AND INSTRUCTIONS FOR REGISTERING IN THIS SECTION, SEE THE FRONT PORTION OF THE TIMETABLE. NOT OPEN TO DANCE MAJORS. PREVIOUS DANCE TRAINING AT THE BEGINNING LEVEL IS REQUIRED.

02354 LAB	A	5-630PM	MW	2500 KCPA
02355 LAB	B	3-430	TUTH	A 905W NEV

DANCE 107 BALLET FUNDAMENTALS, I.
*MAY BE REPEATED TO A MAXIMUM OF 4 HOURS.
1 HOUR.
FOR NON-DANCE MAJORS.
STUDENT COST FOR SUPPLIES AND CONCERT TICKET: APPROXIMATELY $30.
CONCERT ATTENDANCE REQUIRED.

02356 LAB	A	11-1230	TUTH	B 905W NEV
02357 LAB	B	3-430	TUTH	2127 KCPA

DANCE 108 BALLET FUNDAMENTALS, II.
PREREQUISITE: TWO SEMESTERS OF DANCE 107 OR EQUIVALENT; CONSENT OF INSTRUCTOR.
*MAY BE REPEATED IN THE SAME SEMESTER AS TOPICS VARY TO A MAXIMUM OF 4 HOURS.

DANCE 108 CONTINUED
1 HOUR.
FOR NON-DANCE MAJORS.
STUDENT COST FOR SUPPLIES AND CONCERT TICKET: APPROXIMATELY $30.
CONCERT ATTENDANCE REQUIRED.

02358 LAB A 5-630PM MW A 905W NEV

DANCE 109 BALLET FUNDAMENTALS, III.
PREREQUISITE: TWO SEMESTERS OF DANCE 108 OR EQUIVALENT, OR CONSENT OF INSTRUCTOR.
*MAY BE REPEATED IN THE SAME SEMESTER AS TOPICS VARY TO A MAXIMUM OF 4 HOURS.
1 HOUR.

02359 LAB 5-630PM TUTH A 905W NEV

DANCE 120 BEGINNING TAP.
*MAY BE REPEATED TO A MAXIMUM OF 4 HOURS.
1 HOUR.

02360 LAB A 430-6 TUTH 2127 KCPA

DANCE 121 INTERMEDIATE TAP.
1 HOUR.

02361 LAB 430-6 MW 2127 KCPA

DANCE 130 PERFORMANCE PRACTICUM, I.
PREREQUISITE: CONSENT OF INSTRUCTOR.
*1 OR 2 HOURS CREDIT PER DANCE.
*A MAXIMUM OF 16 HOURS OF PERFORMANCE CREDIT (DANCE 130, 330, 335) MAY BE COUNTED TOWARD DEGREE REQUIREMENTS.
1 TO 3 HOURS.
FOR INDEPENDENT STUDY REGISTRATION IN THIS COURSE, STUDENTS SHOULD CONTACT THE INSTRUCTOR WHO WILL SUPERVISE THEIR WORK.
IN WORKS CHOREOGRAPHED BY FACULTY FOR STUDENTS, STUDENTS SHOULD ENROLL UNDER THE INDIVIDUAL CALL NUMBER FOR THE FACULTY CHOREOGRAPHER.
SECTION S1: PERFORMANCE CREDIT FOR STUDENT WORKS PERFORMED ON STUDIO DANCE I. 1-3 HOURS.

	CONF		ARR			Ind Study
02362 LAB	SW	ARR				
02363 LAB	S1	ARR				

DANCE 131 PRODUCTION PRACTICUM.
*1 HOUR CREDIT PER CONCERT, UP TO 2 HOURS PER SEMESTER.
*MAY BE REPEATED TO A MAXIMUM OF 6 HOURS.
1 OR 2 HOURS.

02364 LAB DP ARR
02365 LAB VC ARR

DANCE 151 PRODUCTION IN DANCE.
PREREQUISITE: DANCE 150.
2 HOURS.

02366 LAB 11-1230 F 2500 KCPA

DANCE 160 MODERN TECHNIQUE, I.
PREREQUISITE: DEPARTMENTAL AUDITION.
*MAY BE REPEATED FOR A MAXIMUM OF 18 HOURS.
1 TO 3 HOURS.
SECTION PLACEMENT ASSIGNED BY DEPARTMENT. NON-MAJORS WILL BE ADMITTED BY AUDITION ON A SPACE-AVAILABLE BASIS AND SHOULD NOT ADVANCE-ENROLL.
SECTION C: 2 HOURS.

02367 LAB C 9-1030 MWF 2500 KCPA

DANCE 163 IMPROVISATION, II.
PREREQUISITE: DANCE 162 OR CONSENT OF INSTRUCTOR.
1 HOUR.

02368 LAB 1045-1145 MW 2500 KCPA

DANCE 166 BALLET, I.
*MAY BE REPEATED TO A MAXIMUM OF 8 HOURS.
1 OR 2 HOURS.
NOTE: NON-DANCE MAJORS WILL BE ADMITTED BY AUDITION ON A SPACE-AVAILABLE BASIS AND SHOULD NOT ADVANCE-ENROLL.
SECTION C: 1 HOUR.
SECTION E: 2 HOURS.

02369 LAB C 9-1030 TUTH 8 905W NEV

02370 LAB E 1-230 MWF 8 905W NEV

DANCE 199 UNDERGRADUATE OPEN SEMINAR.
*MAY BE REPEATED TO A MAXIMUM OF 9 HOURS.
1 TO 5 HOURS.
FOR INDEPENDENT STUDY REGISTRATION IN THIS COURSE, STUDENTS SHOULD CONTACT THE INSTRUCTOR WHO WILL SUPERVISE THEIR WORK.

	CONF		ARR			Ind Study
02371 LAB	V		5	TUWTH	A 905W NEV	
02372 LAB	AP		3-430	TUTH	103 907.5WNEV	

DANCE 210 JAZZ DANCE.
PREREQUISITE: MAJOR STANDING IN DANCE OR CONSENT OF INSTRUCTOR.
*MAY BE REPEATED TO A MAXIMUM OF 2 HOURS.
1 HOUR.

02373 LAB A 1-230 TUTH 2500 KCPA

DANCE 230 DANCE PRACTICUM.
PREREQUISITE: DANCE MAJORS, OR CONSENT OF INSTRUCTOR.
*OFFERED FOR 1 CREDIT HOUR IN FALL AND 2 CREDIT HOURS IN SPRING.
*MAY BE REPEATED IN SEPARATE SEMESTERS TO A MAXIMUM OF 6 HOURS.
1 OR 2 HOURS.

02374 LAB ARR

DANCE 240 DANCING BLACK POPULAR CULTURE.
Same As AFRO 240
*GEN ED: US HP
3 HOURS.

02375 LECT 9-1030 MW 103 907 SWNEV

DANCE 260 MODERN TECHNIQUE, II.
PREREQUISITE: ADMITTANCE BY DEPARTMENTAL PLACEMENT AND CONSENT OF INSTRUCTOR.
*MAY BE REPEATED FOR A MAXIMUM OF 18 HOURS.
1 TO 3 HOURS.
NOTE: NON-DANCE MAJORS WILL BE ADMITTED BY AUDITION ON A SPACE-AVAILABLE BASIS AND SHOULD NOT ADVANCE-ENROLL.
SECTION C: 2 HOURS.
SECTION E: 1 HOUR.

02376 LAB C 1-230 MWF A 905W NEV

02377 LAB C1 9-1030 TUTH 2500 KCPA

DANCE 264 INTERMEDIATE COMPOSITION.
PREREQUISITE: DANCE 164 OR CONSENT OF INSTRUCTOR.
2 HOURS.

02378 LAB 3-5 MW A 905W NEV

DANCE 266 BALLET, II.
PREREQUISITE: DEPARTMENTAL PLACEMENT AND CONSENT OF INSTRUCTOR.
*MAY BE REPEATED TO A MAXIMUM OF 8 HOURS.
1 OR 2 HOURS.
NOTE: NON-DANCE MAJORS WILL BE ADMITTED BY AUDITION ON A SPACE-AVAILABLE BASIS AND SHOULD NOT ADVANCE-ENROLL.
*ALL SECTIONS: 1 HOUR.
SECTION F: OPEN ONLY TO STUDENTS WHO ARE ALSO ENROLLED IN ANOTHER SECTION OF DANCE 266, or 366.

02379 LAB C 1-230 TUTH B 905W NEV
02380 LAB E 9-1030 MW A 905W NEV
02381 LAB P 11-1230 F B 905W NEV
02382 LAB F 9-1030 F A 905W NEV

DANCE 269 MUSIC LITERATURE FOR DANCERS.
PREREQUISITE: DANCE 168, OR EQUIVALENT, AND CONSENT OF INSTRUCTOR.
3 HOURS.

02383 LAB 11-1230 TUTH 6503 KCPA

DANCE 298 SENIOR PROJECT.
PREREQUISITE: DANCE 365 AND SENIOR STANDING IN DANCE.
*MAY BE REPEATED TO A MAXIMUM OF 3 HOURS.
1 TO 3 HOURS.

02384 LAB ARR

DANCE 301 THE ALEXANDER TECHNIQUES FOR DANCERS.
PREREQUISITE: DANCE 260 OR CONSENT OF INSTRUCTOR.
1 HOUR, OR 0.25 UNIT.

02385 LAB 9-1030 F 110 907.5WNEV

DANCE 310 ADVANCED JAZZ.
PREREQUISITE: DANCE 210 OR EQUIVALENT AND CONSENT OF INSTRUCTOR.
*MAY BE REPEATED IN SUBSEQUENT SEMESTERS TO A MAXIMUM OF 4 HOURS OR 1 UNIT.
1 HOUR, OR 0.25 UNIT.

02386 LAB A 9-1030 TUTH A 905W NEV

DANCE 314 MUSICAL THEATRE CHOREOGRAPHY.
Same As THEAT 315
PREREQUISITE: DANCE 313 OR CONSENT OF INSTRUCTOR.
2 HOURS, OR 0.5 UNIT.

02387 LAB 3-430 TUTH 2500 KCPA

DANCE 320 DANCE INTERNSHIP.
PREREQUISITE: CONSENT OF INSTRUCTOR.
*MAY BE REPEATED IN SEPARATE SEMESTERS TO A MAXIMUM OF 6 HOURS OR 1.5 UNITS.
1 TO 4 HOURS, OR 0.25 TO 1 UNIT.

02388 LAB ARR

DANCE 330 PERFORMANCE PRACTICUM, II.
PREREQUISITE: CONSENT OF INSTRUCTOR.
*A MAXIMUM OF 16 HOURS OR 2 UNITS OF PERFORMANCE CREDIT (DANCE 130, 330, 335) MAY BE COUNTED TOWARD DEGREE REQUIREMENTS.
(1 OR 2 hours, OR 1/4 OR 1/2 UNIT PER DANCE.)
1 TO 4 HOURS, OR 0.25 TO 1 UNIT.
FOR INDEPENDENT STUDY REGISTRATION IN THIS COURSE, STUDENTS SHOULD CONTACT THE INSTRUCTOR WHO WILL SUPERVISE THEIR WORK.
IN WORKS CHOREOGRAPHED BY FACULTY FOR STUDENTS, STUDENTS SHOULD ENROLL UNDER THE INDIVIDUAL CALL NUMBER FOR THE FACULTY CHOREOGRAPHER.
SECTION SW: STUDENT WORKS.
SECTION S1: PERFORMANCE CREDIT FOR STUDENT WORKS PERFORMED ON STUDIO DANCE I. 1-3 HOURS; 1/4 TO 1/2 UNITS.

	CONF		ARR			Ind Study
02389 LAB	SW	ARR				
02390 LAB	S1	ARR				

DANCE 331 PRODUCTION PRACTICUM.
PREREQUISITE: DANCE 131, OR EQUIVALENT, AND CONSENT OF INSTRUCTOR.
*1 HOUR OR 1/4 UNIT CREDIT PER CONCERT UP TO 2 HOURS OR 1/2 UNIT PER SEMESTER.
*MAY BE REPEATED TO A MAXIMUM OF 6 HOURS OR 1/2 UNIT.
1 OR 2 HOURS, OR 0.25 OR 0.5 UNIT.

02391 LAB DP ARR
02392 LAB VC ARR

DANCE 335 DANCE REPERTORY WORKSHOP.
PREREQUISITE: ENROLLMENT IN AN ADVANCED TECHNIQUE COURSE; CONSENT OF INSTRUCTOR.
•A MAXIMUM OF 16 HOURS OR 2 UNITS OF PERFORMANCE CREDIT (DANCE130, 330, 335) MAY BE COUNTED TOWARD DEGREE REQUIREMENTS.
1 OR 2 HOURS, OR 0.25 OR 0.5 UNIT.

02393	LAB	MW	ARR			

DANCE 341 HISTORY OF THE DANCE, II.
PREREQUISITE: CONSENT OF INSTRUCTOR.
•GEN ED: ACP
3 HOURS, OR 1 UNIT.
GRADUATE STUDENTS WILL HAVE SUPPLEMENTAL SEMINARS TO BE ARRANGED PERIODICALLY.

02394	LECD	A1	11-1230	MW	109 907.5WNEV	

DANCE 350 TEACHING WORKSHOP.
PREREQUISITE: DANCE 260 AND 266; JUNIOR STANDING IN DANCE OR CONSENT OF INSTRUCTOR.
3 HOURS, OR 0.75 UNIT.

02395	LAB		3-430	TUTH	110 907 SWNEV	

DANCE 351 INDEPENDENT STUDY AND SPECIAL TOPICS.
PREREQUISITE: JUNIOR STANDING AND CONSENT OF INSTRUCTOR.
•MAY BE REPEATED FOR A MAXIMUM OF 8 HOURS OR 2 UNITS, WHICH MAY BE COUNTED TOWARD DEGREE REQUIREMENTS.
1 TO 4 HOURS, OR 0.25 TO 1 UNIT.
FOR INDEPENDENT STUDY REGISTRATION, STUDENTS SHOULD CONTACT THE INSTRUCTOR WHO WILL SUPERVISE THEIR WORK.
SECTION T: TEACHING PRACTICUM. PREREQ: DANCE 360.
2 HOURS OR 1/2 UNIT.

	CONF		ARR			Ind Study
02396	LAB	T	ARR			
	LECT	T	ARR			
02397	LAB	Y	8	TUWTH	A 905W NEV	

DANCE 360 MODERN TECHNIQUE, III.
PREREQUISITE: ADMITTANCE BY DEPARTMENTAL PLACEMENT AND CONSENT OF INSTRUCTOR.
•MAY BE REPEATED FOR A MAXIMUM OF 18 HOURS OR 2 UNITS.
1 TO 3 HOURS, OR 0.25 OR 0.5 UNIT.
NOTE: NON-DANCE MAJORS WILL BE ADMITTED BY AUDITION ON A SPACE-AVAILABLE BASIS AND SHOULD NOT ADVANCE-ENROLL.
SECTION C: 2 HOURS OR 1/2 UNIT.

02398	LAB	C	1-230	MWF	2500 KCPA	
02399	LAB	C1	9-1030	TUTH	2500 KCPA	

DANCE 366 BALLET, III.
PREREQUISITE: DEPARTMENTAL PLACEMENT AND CONSENT OF INSTRUCTOR.
•MAY BE REPEATED TO A MAXIMUM OF 8 HOURS OR 1 UNIT.
1 OR 2 HOURS, OR 0.25 OR 0.5 UNIT.
NOTE: NON-DANCE MAJORS WILL BE ADMITTED ON A SPACE-AVAILABLE BASIS AND SHOULD NOT ADVANCE-ENROLL.
SECTIONS F & P OFFERED FOR 1 HR OR 1/4 UNIT ONLY.
SECTION F: OPEN ONLY TO STUDENTS WHO ARE ALSO ENROLLED IN ANOTHER SECTION OF BALLET.

02400	LAB	C	1-230	TUTH	A 905W NEV	
02401	LAB	P	11-1230	F	A 905W NEV	
02402	LAB	E	9-1030	MW	A 905W NEV	
02403	LAB	F	9-1030	F	A 905W NEV	

DANCE 367 CHOREOGRAPHY FOR THE VIDEO CAMERA.
PREREQUISITE: DANCE 164 AND 264.
2 HOURS, OR 0.5 UNIT.

02404	LAB		3-5	MW	2500 KCPA	

DANCE 431 PRODUCTION PRACTICUM.
PREREQUISITE: GRADUATE STANDING IN DANCE.
•MAY BE REPEATED TO A MAXIMUM OF 1 UNIT.
0.5 UNIT.

02405	LAB		1045-1215	F	109 907.5WNEV	

DANCE 451 SUPERVISED TEACHING.
PREREQUISITE: GRADUATE STANDING IN DANCE.
•MAY BE REPEATED TO A MAXIMUM OF 2 UNITS WITH CONSENT OF INSTRUCTOR AS TOPICS VARY.
0.5 TO 1 UNIT.
FOR INDEPENDENT STUDY REGISTRATION IN THIS COURSE, STUDENTS SHOULD CONTACT THE INSTRUCTOR WHO WILL SUPERVISE THEIR WORK.
SECTION STS: SPECIAL TOPICS: TEACHING/SOMATICS.

	CONF		ARR			Ind Study
02406	LAB	GC	3-5	MW	B 905W NEV	
02407	LAB	STS	11-1230	TUTH	110 907.5WNEV	

DANCE 498 CREATIVE PROJECT IN DANCE.
PREREQUISITE: SEVEN UNIT OF GRADUATE WORK IN DANCE, INCLUDING ONE UNIT IN CHOREOGRAPHY.
•MAY BE REPEATED TO A MAXIMUM OF 2 UNITS.
1 UNIT.

02408	CONF	RW	ARR			
02409	CONF	SH	ARR			

DISCOVERY PROGRAM IN LAW

DEPARTMENT OFFICE 201 LAW BUILDING

THESE LIMITED ENROLLMENT COURSES ARE OPEN ONLY TO COLLEGE FRESHMEN.

D LAW 199 UNDERGRADUATE OPEN SEMINAR.
1 TO 5 HOURS.
Sec. A: Introduction to Law. 3 hours.
Sec. U1: Owning Nature: Private Property and the Challenge of Land Conservation. 2 hrs. FOR UNIT ONE, WESTON EXPLORATION AND GLOBAL CROSSROADS FIRST YEAR STUDENTS ONLY.
First year Discovery program course: Enrollment restricted to freshmen. Students should enroll in only one Discovery course. Students who enroll in more than one Discovery course may be dropped from the additional Discovery courses. For a listing of these courses, see the Discovery Program Course Booklet or http://www.provost.uiuc.edu/students/discovery

02337	LECD	A	ARR		ARR LAW BLDG	
02338	LECD	U1	3-5	M	ARR LAW BLDG	

EAST ASIAN LANGUAGES AND CULTURES

DEPARTMENT OFFICE ROOM 2090A 707 S. MATHEWS AVENUE
DEPARTMENT PHONE (217) 244-1432

EALC 122 HISTORY OF EAST-ASIAN RELIGIONS.
Same As RELST 122
•GEN ED: NW HP
3 HOURS.

02491	LECD	A	11-1220	TUTH	388 LINCOLN	RUPPERT, B

EALC 132 ZEN.
Same As RELST 132
•GEN ED: NW HP
3 HOURS.

02492	LECD	A	2-320	TUTH	205 GREG HALL	A. MAYER

EALC 140 CHINESE CIVILIZATION.
•GEN ED: NW
3 HOURS.
FIRST YEAR DISCOVERY PROGRAM COURSE. REGISTRATION RESTRICTED TO FRESHMAN. STUDENTS SHOULD ENROLL IN ONLY ONE DISCOVERY COURSE. STUDENTS WHO ENROLL IN MORE THAN ONE DISCOVERY COURSE MAY BE DROPPED FROM THE ADDITIONAL DISCOVERY COURSES. FOR A LISTING OF THESE COURSES, SEE THE FRONT PORTION OF THIS TIMETABLE. FOR COURSE DESCRIPTIONS SEE THE PROGRAM COURSE BOOKLET.

02493	LECD	A	10-12	MW	312 DAVENPORT	CAI

EALC 150 INTRODUCTION TO JAPANESE CULTURE.
•GEN ED: NW SS
3 HOURS.
Section U1 for Unit 1 students only.

02484	DISC	A	9	M	1 GREG HALL	
	LECT	A1	2	TUTH	112 GREG HALL	GOODMAN
02485	DISC	B	9	F	1 GREG HALL	
	LECT	A1	2	TUTH	112 GREG HALL	GOODMAN
02486	DISC	C	11	M	111 D K H	
	LECT	A1	2	TUTH	112 GREG HALL	GOODMAN
02487	DISC	D	12	M	207 GREG HALL	
	LECT	A1	2	TUTH	112 GREG HALL	GOODMAN
02488	DISC	F	1	F	G20 FOR LANG	
	LECT	A1	2	TUTH	112 GREG HALL	GOODMAN
02489	DISC	G	2	F	207 GREG HALL	
	LECT	A1	2	TUTH	112 GREG HALL	GOODMAN
02500	DISC	H	2	F	1 GREG HALL	
	LECT	A1	2	TUTH	112 GREG HALL	GOODMAN
02501	DISC	I	3	F	207 GREG HALL	
	LECT	A1	2	TUTH	112 GREG HALL	GOODMAN
02502	DISC	J	3	F	1 GREG HALL	
	LECT	A1	2	TUTH	112 GREG HALL	GOODMAN
02503	DISC	K	4	M	207 GREG HALL	
	LECT	A1	2	TUTH	112 GREG HALL	GOODMAN
02504	DISC	L	4	F	207 GREG HALL	
	LECT	A1	2	TUTH	112 GREG HALL	GOODMAN
02505	DISC	U1	12	F	151 ALLENHALL	
	LECT	A1	2	TUTH	112 GREG HALL	GOODMAN

EALC 170 EAST ASIAN CIVILIZATIONS: CHINA, JAPAN, KOREA.
Same As HIST 170
•CREDIT IS NOT GIVEN FOR BOTH HIST 170 AND EALC 135.
•GEN ED: NW HP
3 HOURS.

02506	DISC	C	10	M	331 GREG HALL	
	LECT	LEC	1	MW	180 BEVIER	TOBY
02507	DISC	M	9	TU	182 LINCOLN	
	LECT	LEC	1	MW	180 BEVIER	TOBY
02508	DISC	M1	9	TH	219 GREG HALL	
	LECT	LEC	1	MW	180 BEVIER	TOBY
02509	DISC	O1	11	M	4 GREG HALL	
	LECT	LEC	1	MW	180 BEVIER	TOBY
02510	DISC	N	10	TH	4 GREG HALL	
	LECT	LEC	1	MW	180 BEVIER	TOBY

EALC 175 MASTERPIECES OF EAST-ASIAN LITERATURE.
Same As C LIT 175
•NO KNOWLEDGE OF CHINESE OR JAPANESE LANGUAGE REQUIRED.
•GEN ED: NW LA
3 HOURS.

02511	DISC	A1	9	F	1022 FOR LANG	
	LECT	A	12	MW	100 M S E B	E. PASTREICH
02512	DISC	A2	11	F	113 GREG HALL	
	LECT	A	12	MW	100 M S E B	E. PASTREICH
02513	DISC	A3	12	F	207 GREG HALL	
	LECT	A	12	MW	100 M S E B	E. PASTREICH
02514	DISC	A4	1	F	G30 FOR LANG	
	LECT	A	12	MW	100 M S E B	E. PASTREICH
02515	DISC	A5	9	TH	1 GREG HALL	
	LECT	A	12	MW	100 M S E B	E. PASTREICH
02516	DISC	A6	1	TH	338 DAVENPORT	
	LECT	A	12	MW	100 M S E B	E. PASTREICH
02517	DISC	A7	2	TH	1 GREG HALL	
	LECT	A	12	MW	100 M S E B	E. PASTREICH

EALC 175 CONTINUED

```
02514 DISC  AB      3        TH        1 GREG HALL
      LECT  A       12       MW        100 M S E B          E. PASTREICH
```

EALC 185 AN INTRODUCTION TO CONTEMPORARY KOREAN SOCIETY THRDUGH FILM.
Same As ANTH 185
•GEN ED: NW US
3 HOURS.
FIRST YEAR DISCOVERY PROGRAM COURSE. ENROLLMENT RESTRICTED TO FRESHMEN. STUDENTS WHO ENROLL IN MORE THAN ONE DISCOVERY COURSE MAY BE DROPPED FROM THE ADDITIONAL DISCOVERY COURSE. FOR A LISTING OF THESE COURSES AND FOR COURSE DESCRIPTIONS, SEE THE DISCOVERY PROGRAM COURSE BOOKLET OR
http://www.provost.uiuc.edu/students/discovery/

```
02519 LECD  A       2-350    MW        10606 ENGR HALL      ABELMANN
```

EALC 199 UNDERGRADUATE OPEN SEMINAR.
•MAY BE REPEATED.
1 TO 5 HOURS.
SECTION A: EVERYTHING YOU EVER WANTED TO KNOW ABOUT CHINESE.
SECTION A: FIRST-YEAR DISCOVERY PROGRAM COURSE. REGISTRATION RESTRICTED TO FRESHMEN. STUDENTS SHOULD ENROLL IN ONLY ONE DISCOVERY COURSE. STUDENTS WHO ENROLL IN MORE THAN ONE DISCOVERY COURSE MAY BE DROPPED FROM THE ADDITIONAL DISCOVERY COURSES. FOR A LISTING OF THESE COURSES AND FOR COURSE DESCRIPTIONS, SEE THE DISCOVERY PROGRAM COURSE BOOKLET OR
http://www.provost.uiuc.edu/students/discovery/
SECTION B: LANGUAGE AND SOCIETY IN EAST ASIA.

```
      CONF        ARR                                       Ind Study
02520 LECD  A       2-330    TUTH      430 ARMORY           PACKARD
02521 LECD  B       3        MWF       G36 FOR LANG         M. HAYASHI
```

EALC 208 CHINESE POPULAR LITERATURE.
Same As C LIT 208
•NO KNOWLEDGE OF CHINESE IS REQUIRED.
•GEN ED: NW LA
3 HOURS.

```
02522 LECD  A       1        MWF       169 DAVENPORT        XU
```

EALC 222 TRADITIONAL CHINA.
Same As HIST 222
•GEN ED: NW HP
3 HOURS.

```
02523 LECD  A       10-1120  MW        112 SPCH&HEAR        CHOW
```

EALC 290 INDIVIDUAL STUDY.
PREREQUISITE: CONSENT OF INSTRUCTOR.
2 TO 4 HOURS.
FOR INDEPENDENT STUDY REGISTRATION IN THIS COURSE, STUDENTS SHOULD CONTACT THE INSTRUCTOR WHO WILL SUPERVISE THEIR WORK.

```
      CONF        ARR                                       Ind Study
```

EALC 291 HONORS TUTORIAL.
PREREQUISITE: CONSENT OF INSTRUCTOR.
•MAY BE REPEATED TO A MAXIMUM OF 6 HOURS.
2 TO 4 HOURS.
TO REGISTER IN THIS COURSE, STUDENTS SHOULD CONRACT THE INSRUCTOR WHO WILL SUPERVISE THEIR WORK.

```
      CONF        ARR                                       Ind Study
```

EALC 295 TOPICS IN ASIAN RELIGIONS.
Same As RELST 295
PREREQUISITE: SOPHOMORE STANDING OR CONSENT OF INSTRUCTOR.
•MAY BE REPEATED AS TOPIC VARIES TO A MAXIMUM OF 6 HOURS.
3 HOURS.
TOPIC: Religion in Modern Japan
Meets concurrently with EALC 450, sec A and EALC 298 sec B.

```
02524 LECD  A       230-530  W         207 GREG HALL        RUPPERT, B
```

EALC 298 COLLOQUIUM IN EAST ASIAN LANGUAGES AND CULTURES.
PREREQUISITE: JUNIOR STANDING.
•MAY BE REPEATED TO A MAXIMUM OF 6 HOURS.
(COUNTS FOR ADVANCED HOURS IN LAS)
3 HOURS.
SECTION A: MASTER WORKS OF CHINESE PROSE AND POETRY.
SECTION B: RELIGION IN MODERN JAPAN. MEETS CONCURRENTLY WITH EALC 450 SECTION A AND EALC/REL ST 295 SECTION A.

```
02525 LECD  A       130-4    M         G30 FOR LANG         CAI

02526 LECD  B       230-530  W         207 GREG HALL        RUPPERT, B.
```

EALC 301 CHINESE ART.
Same As ARTHI 301
PREREQUISITE: JUNIOR STANDING OR CONSENT OF INSTRUCTOR.
3 HOURS, OR 0.75 OR 1 UNIT.

```
02527 LECT          1        MWF       302 ARCHITECT        BURKUS-CHASSON
```

EALC 311 THE CHINESE NOVEL.
Same As C LIT 311
NO KNOWLEDGE OF CHINESE REQUIRED.
3 HOURS, OR 1 UNIT.

```
02536 LECD  A       2        MWF       336 DAVENPORT        HUNTINGTON
```

EALC 322 CLASSICAL JAPANESE POETRY.
Same As C LIT 322
PREREQUISITE: EALC 175, 205, 206, OR EQUIVALENT, OR CONSENT OF INSTRUCTOR.
3 HOURS, OR 0.75 UNIT.

```
02529 LECD  A       11       MWF       336 DAVENPORT        E. PASTREICH
```

EALC 328 JAPAN AT WAR AND PEACE.
Same As C LIT 328
PREREQUISITE: JUNIOR STANDING OR CONSENT OF INSTRUCTOR.
•GRADUATE STUDENTS TAKING THIS COURSE FOR 1 UNIT CREDIT WILL BE EXPECTED TO WRITE THE SAME PAPERS AS UNDERGRADUATES. IN ADDITION, GRADUATE STUDENTS WILL BE EXPECTED TO PRODUCE A TERM PAPER THAT WILL BE DUE AT THE TIME OF THE FINAL EXAM.
3 HOURS, OR 0.75 OR 1 UNIT.

```
02530 LECD  A       1-220    MW        312 DAVENPORT
```

EALC 330 INTRODUCTION TO EAST ASIAN LINGUISTICS.
Same As LING 330
PREREQUISITE: LING 300 AND CONSENT OF INSTRUCTOR.
3 HOURS, OR 1 UNIT.
SECT. C: KOREAN LINGUISTICS

```
02531 LECD  C       3-420    MW        1134 FOR LANG        Kim, C-W.
```

EALC 337 GOVERNMENT AND POLITICS OF CHINA.
Same As POL S 337
PREREQUISITE: SIX HOURS OF POL S OR CONSENT OF INSTRUCTOR.
3 HOURS, OR 0.5 OR 1 UNIT.

```
02532 LECD  D       11-1220  MW        388 LINCOLN          HUI, V
```

EALC 390 CHINA UNDER THE CH'ING DYNASTY.
Same As HIST 390
PREREQUISITE: ONE YEAR OF COLLEGE HISTORY OR CONSENT OF INSTRUCTOR.
3 HOURS, OR 0.5 OR 1 UNIT.

```
      CONF        ARR                                       Ind Study
02533 LECD          2-320    MW        315 GREG HALL        CHOW
```

EALC 391 EARLY-MODERN JAPAN: THE MAKING OF NATIONAL CULTURE.
Same As HIST 391
PREREQUISITE: ONE COURSE IN JAPANESE HISTORY (EALC 150, HIST 170, 285, OR 286); GRADUATE STANDING; OR CONSENT OF INSTRUCTOR.
3 HOURS, OR 1 UNIT.

```
02534 LECD  A       1-220    TUTH      312 DAVENPORT        TOBY
```

EALC 401 SEMINAR IN CHINESE ART.
Same As ARTHI 401
PREREQUISITE: ARTHI 301, OR CONSENT OF INSTRUCTOR.
•MAY BE REPEATED TO A MAXIMUM OF 3 UNITS.
1 UNIT.

```
02535 CONF          12-150   TH        210A ARCHITECT       BURKUS-CHASSON
```

EALC 450 SEMINAR IN EAST ASIAN LANGUAGES AND CULTURES.
PREREQUISITE: CONSENT OF INSTRUCTOR.
•MAY BE REPEATED TO A MAXIMUM OF 3 UNITS.
1 UNIT.
SECTION A: Religion in Modern Japan. Meets concurrently with EALC 295 Section A and EALC 298 Section B.
SECTION B: Readings in Chinese-Sanskrit Religious Texts.
SECTION C: Seminar in Chinese Literature.
SECTION D: Literature and History of Colonial and Divided Korea.

```
02536 LECD  A       230-530  W         207 GREG HALL        RUPPERT, B.
02537 LECD  B       2-320    W         1 GREG HALL          A. MAYER
02538 LECD  C       3-5      M         1018 FOR LANG        XU
02539 LECD  D       3-5      M         1126 FOR LANG        THughes
```

EALC 483 PROBLEMS IN CHINESE HISTORY.
Same As HIST 483
•MAY BE REPEATED.
1 UNIT.

```
02540 DISC  A       1-250    M         446K GREG HALL       FU POSHEK
```

EALC 490 INDIVIDUAL STUDY AND RESEARCH IN SPECIAL TOPICS.
PREREQUISITE: CONSENT OF INSTRUCTOR.
•MAY BE REPEATED.
0.5 TO 3 UNITS.
TO REGISTER IN THIS COURSE, STUDENTS SHOULD CONTACT THE INSTRUCTOR WHO WILL SUPERVISE THEIR WORK.

```
      CONF        ARR                                       Ind Study
```

EALC 499 THESIS RESEARCH.
•MAY BE REPEATED IN SUBSEQUENT SEMESTERS TO A MAXIMUM OF 4 UNITS. THIS COURSE IS APPROVED FOR BOTH LETTER GRADING AND FOR SATISFACTORY/UNSATISFACTORY GRADING.
0 TO 4 UNITS.

```
      CONF        ARR                                       Ind Study
```

ECOLOGY, ETHOLOGY, AND EVOLUTION

```
DEPARTMENT OFFICE        515 MORRILL HALL
OFFICE HOURS             8:30-12 AND 1-5
PHONE                    (217)333-7801
```

EEE 243 NATURAL HISTORY AND SOCIAL BEHAVIOR OF THE GREAT APES.
Same As ANTH 243, IB 243
PREREQUISITE: ANTH 102, 143, OR AN EQUIVALENT COURSE IN ANIMAL BEHAVIOR; OR CONSENT OF INSTRUCTOR.
3 HOURS.

```
03048 LECD  1       9-1020   TUTH      116 DAVENPORT        GARBER
```

EEE 290 SPECIAL TOPICS.
PREREQUISITE: TWO YEARS OF LIFE SCIENCES AND CONSENT OF INSTRUCTOR.
•MAJORS IN ANY SCHOOL OF LIFE SCIENCES OPTION MAY COUNT TOWARD GRADUATION NO MORE THAN A COMBINED MAXIMUM OF 10 HOURS OF 290, 292, AND 294 CREDIT OFFERED BY: BIOPHYSICS; CELL AND STRUCTURAL BIOLOGY; ECOLOGY, ETHOLOGY, AND EVOLUTION; ENTOMOLOGY; INTEGRATIVE BIOLOGY AND MOLECULAR AND CELLULAR BIOLOGY; MICROBIOLOGY; PHYSIOLOGY; AND PLANT BIOLOGY. THESE HOURS WILL NOT BE COUNTED AS ADVANCED HOURS IN THE OPTION.

EEE 290 CONTINUED
1 TO 5 HOURS.
FOR INDEPENDENT STUDY REGISTRATION IN THIS COURSE, STUDENTS SHOULD CONTACT THE DEPARTMENT OFFICE, 515 MORRILL.
OFFERED FOR S/U GRADE ONLY.

	CONF	ARR			Ind Study

EEE 294 INDIVIDUAL TOPICS.
PREREQUISITE: TWO YEARS OF LIFE SCIENCES AND CONSENT OF INSTRUCTOR.
*MAJORS IN ANY SCHOOL OF LIFE SCIENCES OPTION MAY COUNT TOWARD GRADUATION NO MORE THAN A COMBINED MAXIMUM OF 10 HOURS OF 290, 292, AND 294 CREDIT OFFERED BY: BIOPHYSICS; CELL AND STRUCTURAL BIOLOGY; ECOLOGY, ETHOLOGY, AND EVOLUTION; ENTOMOLOGY; INTEGRATIVE BIOLOGY; MOLECULAR AND CELLULAR BIOLOGY; MICROBIOLOGY; PHYSIOLOGY; AND PLANT BIOLOGY. THESE HOURS WILL NOT BE COUNTED AS ADVANCED HOURS IN THE OPTION.
1 TO 5 HOURS.
FOR INDEPENDENT STUDY REGISTRATION IN THIS COURSE, STUDENTS SHOULD CONTACT THE DEPARTMENT OFFICE, 515 MORRILL.

	CONF	ARR			Ind Study

EEE 301 INTRODUCTION TO EVOLUTIONARY BIOLOGY.
Same As IB 301
PREREQUISITE: BIOL 122 OR IB 210.
3 HOURS, OR 0.75 UNIT.

03049	LECT	D	12-120	TUTH	228 NAT HIST	

EEE 335 ORNITHOLOGY.
Same As IB 361
PREREQUISITE: BIOL 122 OR EQUIVALENT.
*OFFERED IN ALTERNATE YEARS. FIELD TRIPS.
5 HOURS, OR 1 UNIT.

03050	LAB	A	8-1050	MW	330 NAT HIST	
	LECT	1	1230-150	TUTH	140 BURRILL	
03051	LAB	B	8-1050	TUTH	330 NAT HIST	
	LECT	1	1230-150	TUTH	140 BURRILL	
03052	LECT	1	1230-150	TUTH	140 BURRILL	

EEE 346 ANIMAL BEHAVIOR.
Same As ANSCI 346, ANTH 346, BIOL 346, IB 329
PREREQUISITE: BIOL 122 OR EQUIVALENT, OR CONSENT OF INSTRUCTOR.
3 HOURS, OR 0.75 UNIT.

03053	LECT	C	3	MWF	100 GREG HALL	

EEE 349 CONSERVATION BIOLOGY.
Same As CPSC 320, ENVST 320, IB 351
PREREQUISITE: EEE 212 OR CONSENT OF INSTRUCTOR.
4 HOURS, OR 1 UNIT.

03054	LAB	A	2-5	M	136 BURRILL	
	LECT	1	10	MW	218 M E BLDG	
03055	LAB	B	2-5	TU	136 BURRILL	
	LECT	1	10	MW	218 M E BLDG	
03056	LAB	C	2-5	W	136 BURRILL	
	LECT	1	10	MW	218 M E BLDG	
03057	LAB	D	2-5	TH	136 BURRILL	
	LECT	1	10	MW	218 M E BLDG	

EEE 359 STREAM ECOLOGY.
Same As CEE 347, IB 350
PREREQUISITE: CEE 337 OR EEE 212, OR CONSENT OF INSTRUCTOR.
3 HOURS, OR 0.75 UNIT.

03058	LECD	NP	10-1120	TUTH	1520 HYDRO LAB	HERRICKS

EEE 452 CONCEPTS IN ECOLOGY.
Same As IB 452
PREREQUISITE: AN ADVANCED COURSE IN ECOLOGY OR CONSENT OF INSTRUCTOR.
*MAY BE REPEATED.
0.5 UNIT.
Section B: Population and Community Ecology. Recent Advances in Ecology: Blending Empirical and Theoretical Insights.
ORGANIZATIONAL MEETING: Tuesday, January 15, 5:00 pm in 204 Shelford Vivarium.

Section H: Adaptive Genetic Variation in the Wild. Graduate Seminar on the causes and consequences of genetic variation in natural populations. Covering new and classic studies of fish, bird, insect, and flowering plant populations.
ORGANIZATIONAL MEETING: Friday, Jan. 18, 3:00 pm in 515 Morrill Hall.

03059	CONF	H	ARR	ARR		KIMBERLY HUGHES
03060	CONF	B	ARR	ARR		BATZLI

ECONOMICS

DEPARTMENT OFFICE 330 WOHLERS HALL, (217) 333-0120
UNDERGRADUATE OFFICE 225 DAVID KINLEY HALL
GRADUATE OFFICE 330 WOHLERS HALL

ECON 101 INTRODUCTION TO ECONOMICS.
*STUDENTS WITH CREDIT IN ECON 102 OR 103 MAY RECEIVE 2 HOURS CREDIT IN ECON 101. STUDENTS WITH CREDIT IN BOTH ECON 102 AND 103 MAY NOT RECEIVE CREDIT FOR ECON 101.
*GEN ED: SS
4 HOURS.
SECTION A1: FOR CHANCELLOR'S SCHOLARS; OTHERS MAY ENROLL WITH CONSENT OF INSTRUCTOR AND THE DIRECTOR OF THE CAMPUS HONORS PROGRAM.

02743	LECD	A1	10-1160	MW	209 O K H	HUSBY RALPH

ECON 102 MICROECONOMIC PRINCIPLES.
*STUDENTS WITH CREDIT IN ECON 101 MAY RECEIVE 1 HOUR OF CREDIT IN ECON 102. STUDENTS RECEIVING CREDIT FOR ACE 100 MAY NOT RECEIVE CREDIT FOR ECON 102.
*GEN ED: SS
3 HOURS.
Lectures A & B are large lectures meeting twice a week with a weekly quiz section. YOU MUST REGISTER FOR THE LECTURE AND THE QUIZ.

Quiz section 11: Some seats reserved for Weston Exploration & Garner LEADS students.

SECTION D: FIRST YEAR DISCOVERY PROGRAM COURSE: REGISTRATION RESTRICTED TO FRESHMEN. STUDENTS SHOULD ENROLL IN ONLY ONE DISCOVERY COURSE. STUDENTS WHO ENROLL IN MORE THAN ONE DISCOVERY COURSE MAY BE DROPPED FROM THE ADDITIONAL DISCOVERY COURSES. FOR A LISTING OF THESE COURSES, SEE THE FRONT PORTION OF THIS TIMETABLE; FOR COURSE DESCRIPTIONS, SEE THE DISCOVERY PROGRAM COURSE BOOKLET.

02744	LECT	A	8	TUTH	THEAT LINCOLN	DEBROCK LARRY
02745	LECT	B	10	TUTH	FOELL AUDITOR	DEBROCK LARRY
02746	QUIZ	001	9	F	141 WOHLERS	
02747	QUIZ	002	9	F	2 EDUCATION	
02748	QUIZ	003	9	F	319 GREG HALL	
02749	QUIZ	004	10	F	141 WOHLERS	
02750	QUIZ	005	10	F	2 EDUCATION	
02751	QUIZ	006	10	F	319 GREG HALL	
02752	QUIZ	007	11	F	2 EDUCATION	
02753	QUIZ	008	11	F	223 GREG HALL	
02754	QUIZ	009	11	F	319 GREG HALL	
02755	QUIZ	010	12	F	319 GREG HALL	
02756	QUIZ	011	12	F	101 ARMORY	
02757	QUIZ	012	12	F	2 EDUCATION	
02758	QUIZ	013	1	F	2 EDUCATION	
02759	QUIZ	014	1	F	319 GREG HALL	
02760	QUIZ	015	1	F	223 GREG HALL	
02761	QUIZ	016	2	F	141 WOHLERS	
02762	QUIZ	017	2	F	2 EDUCATION	
02763	QUIZ	018	2	F	223 GREG HALL	
	DISCOVERY SECTION IS FOR FRESHMEN ONLY. STUDENTS DO NOT ATTEND LARGE LECTURE.					
02764	LECD	D	2-320	TUTH	236 WOHLERS	CHO IN-KOO

ECON 103 MACROECONOMIC PRINCIPLES.
*STUDENTS WITH CREDIT IN ECON 101 MAY RECEIVE 1 HOUR OF CREDIT IN ECON 103.
*GEN ED: SS
3 HOURS.
STUDENTS MAY TAKE ECON 103 BEFORE 102. There is no prerequisite.

LECTURES A & B are large lectures with a weekly quiz section. You are registered in the entire course using the call number of the quiz section.

Section A1: Some seats reserved for Weston Exploration Students

Section U1: THIS SECTION IS FOR UNIT ONE STUDENTS ONLY.

02765	LECT	A	8	MW	FOELL AUDITOR	GOTTHEIL FRED
	QUIZ	A01	8	F	24 WOHLERS	
02766	LECT	A	8	MW	FOELL AUDITOR	GOTTHEIL FRED
	QUIZ	A02	9	F	24 WOHLERS	
02767	LECT	A	8	MW	FOELL AUDITOR	GOTTHEIL FRED
	QUIZ	A03	9	F	219 O K H	
02768	LECT	A	8	MW	FOELL AUDITOR	GOTTHEIL FRED
	QUIZ	A04	9	F	209 O K H	
02769	LECT	A	8	MW	FOELL AUDITOR	GOTTHEIL FRED
	QUIZ	A05	10	F	24 WOHLERS	
02770	LECT	A	8	MW	FOELL AUDITOR	GOTTHEIL FRED
	QUIZ	A06	10	F	219 O K H	
02771	LECT	A	8	MW	FOELL AUDITOR	GOTTHEIL FRED
	QUIZ	A07	10	F	209 O K H	
02772	LECT	A	8	MW	FOELL AUDITOR	GOTTHEIL FRED
	QUIZ	A08	11	F	24 WOHLERS	
02773	LECT	A	8	MW	FOELL AUDITOR	GOTTHEIL FRED
	QUIZ	A09	11	F	219 O K H	
02774	LECT	A	8	MW	FOELL AUDITOR	GOTTHEIL FRED
	QUIZ	A10	11	F	209 O K H	
02775	LECT	A	8	MW	FOELL AUDITOR	GOTTHEIL FRED
	QUIZ	A11	12	F	24 WOHLERS	
02776	LECT	A	8	MW	FOELL AUDITOR	GOTTHEIL FRED
	QUIZ	A12	12	F	219 O K H	
02777	LECT	A	8	MW	FOELL AUDITOR	GOTTHEIL FRED
	QUIZ	A13	12	F	209 O K H	
02778	LECT	A	8	MW	FOELL AUDITOR	GOTTHEIL FRED
	QUIZ	A14	1	F	24 WOHLERS	
02779	LECT	A	8	MW	FOELL AUDITOR	GOTTHEIL FRED
	QUIZ	A15	1	F	219 O K H	
02780	LECT	A	8	MW	FOELL AUDITOR	GOTTHEIL FRED
	QUIZ	A16	1	F	208 O K H	
02781	LECT	A	8	MW	FOELL AUDITOR	GOTTHEIL FRED
	QUIZ	A17	2	F	24 WOHLERS	
02782	LECT	A	8	MW	FOELL AUDITOR	GOTTHEIL FRED
	QUIZ	A18	2	F	219 O K H	
02783	LECT	A	8	MW	FOELL AUDITOR	GOTTHEIL FRED
	QUIZ	A19	2	TH	111 O K H	
02784	LECT	A	8	MW	FOELL AUDITOR	GOTTHEIL FRED
	QUIZ	A20	3	TH	215 O K H	
02785	LECT	A	8	MW	FOELL AUDITOR	GOTTHEIL FRED
	QUIZ	A21	4	TH	219 O K H	
02788	LECT	B	9	MW	FOELL AUDITOR	GOTTHEIL FRED
	QUIZ	B01	8	F	245 WOHLERS	
02787	LECT	B	9	MW	FOELL AUDITOR	GOTTHEIL FRED
	QUIZ	B02	9	F	245 WOHLERS	
02788	LECT	B	9	MW	FOELL AUDITOR	GOTTHEIL FRED
	QUIZ	B03	9	F	111 O K H	
02789	LECT	B	9	MW	FOELL AUDITOR	GOTTHEIL FRED
	QUIZ	B04	10	F	245 WOHLERS	
02790	LECT	B	9	MW	FOELL AUDITOR	GOTTHEIL FRED
	QUIZ	B05	10	F	111 O K H	
02791	LECT	B	9	MW	FOELL AUDITOR	GOTTHEIL FRED

ECON 103 CONTINUED

	QUIZ	B06	10	F	223 D K H			
02792	LECT	B	9	MW	FOELL AUDITOR	GOTTHEIL FRED		
	QUIZ	B07	11	F	245 WOHLERS			
02793	LECT	B	9	MW	FOELL AUDITOR	GOTTHEIL FRED		
	QUIZ	B08	11	F	111 D K H			
02794	LECT	B	9	MW	FOELL AUDITOR	GOTTHEIL FRED		
	QUIZ	B09	11	F	223 D K H			
02795	LECT	B	9	MW	FOELL AUDITOR	GOTTHEIL FRED		
	QUIZ	B10	12	F	245 WOHLERS			
02796	LECT	B	9	MW	FOELL AUDITOR	GOTTHEIL FRED		
	QUIZ	B11	12	F	111 D K H			
02797	LECT	B	9	MW	FOELL AUDITOR	GOTTHEIL FRED		
	QUIZ	B12	12	F	223 D K H			
02798	LECT	B	9	MW	FOELL AUDITOR	GOTTHEIL FRED		
	QUIZ	B13	1	F	245 WOHLERS			
02799	LECT	B	9	MW	FOELL AUDITOR	GOTTHEIL FRED		
	QUIZ	B14	1	F	111 D K H			
02600	LECT	B	9	MW	FOELL AUDITOR	GOTTHEIL FRED		
	QUIZ	B15	1	F	223 D K H			
02601	LECT	B	9	MW	FOELL AUDITOR	GOTTHEIL FRED		
	QUIZ	B16	2	F	245 WOHLERS			
02802	LECT	B	9	MW	FOELL AUDITOR	GOTTHEIL FRED		
	QUIZ	B17	2	F	111 D K H			
02803	LECT	B	9	MW	FOELL AUDITOR	GOTTHEIL FRED		
	QUIZ	B18	2	TH	223 D K H			
02804	LECT	B	9	MW	FOELL AUDITOR	GOTTHEIL FRED		
	QUIZ	B19	3	TH	223 D K H			
02605	LECT	B	9	MW	FOELL AUDITOR	GOTTHEIL FRED		
	QUIZ	B20	4	TH	223 D K H			

SECTION BT IS RESTRICTED TO TRANSITION STUDENTS ONLY or consent of Transition Program to enroll

02806	LECT	B	9	MW	FOELL AUDITOR	GOTTHEIL FRED		
	QUIZ	BT	9	F	223 D K H			

SECTION U1: RESTRICTED TO STUDENTS OF UNIT ONE.

02807	LECD	U1	10-1115	TUTH	40 ALLENHALL			

ECON 109 CURRENT ECONOMIC PROBLEMS.

PREREQUISITE: CREDIT OR CONCURRENT REGISTRATION IN ECON 102 OR 103.
1 HOUR.
Topic: Privatization, Globalization & the Third World

STUDENTS INTERESTED IN REGISTERING SHOULD DO SO IN 225 OKH.

02808	LECD	1	3	TU	209 D K H		BAER WERNER	

ECON 172 ECONOMIC STATISTICS, I.

PREREQUISITE: CREDIT OR REGISTRATION IN MATH 134 OR EQUIVALENT.
*STUDENTS MAY NOT RECEIVE CREDIT FOR THIS COURSE IF THEY HAVE RECEIVED CREDIT FOR A COLLEGE-LEVEL INTRODUCTORY STATISTICS COURSE SUCH AS ACE 261; PSYCH 233, 234, OR 235; SOC 185; OR STAT 100.
*GEN ED: QR1
3 HOURS.
Lectures A & B will meet twice a week for a large lecture and once a week in a computer lab with a teaching assistant. Both lectures A & B utilize computer-based materials and will do work in a team-based setting. Registering for a lab puts you in the lecture.
CS 105 is recommended.

The timetable shows computer labs and classrooms on Wednesdays. Your first Wednesday of class will be in a lab either 146 Everitt or 70A Wohlers Hall. The first Lecture on Tues. will give instructions.

02609	LAB	A01	8	W	219 D K H			
		A01	8	W	146 EVERITT			
	LECT	A	2	TUTH	141 WOHLERS		HOULIHAN COLLEE	
02810	LAB	A02	9	W	219 D K H			
		A02	9	W	146 EVERITT			
	LECT	A	2	TUTH	141 WOHLERS		HOULIHAN COLLEE	
02811	LAB	A03	10	W	325 D K H			
		A03	10	W	146 EVERITT			
	LECT	A	2	TUTH	141 WOHLERS		HOULIHAN COLLEE	
02812	LAB	A04	11	W	111 D K H			
		A04	11	W	146 EVERITT			
	LECT	A	2	TUTH	141 WOHLERS		HOULIHAN COLLEE	
02813	LAB	A05	12	W	219 D K H			
		A05	12	W	146 EVERITT			
	LECT	A	2	TUTH	141 WOHLERS		HOULIHAN COLLEE	
02814	LAB	A06	1	W	219 D K H			
		A06	1	W	146 EVERITT			
	LECT	A	2	TUTH	141 WOHLERS		HOULIHAN COLLEE	
02815	LAB	A07	2	W	219 D K H			
		A07	2	W	146 EVERITT			
	LECT	A	2	TUTH	141 WOHLERS		HOULIHAN COLLEE	
02818	LAB	A08	3	W	325 D K H			
		A08	3	W	146 EVERITT			
	LECT	A	2	TUTH	141 WOHLERS		HOULIHAN COLLEE	
02817	LAB	A09	4	W	325 D K H			
		A09	4	W	148 EVERITT			
	LECT	A	2	TUTH	141 WOHLERS		HOULIHAN COLLEE	
02818	LAB	B01	8	W	223 D K H			
		B01	8	W	70A WOHLERS			
	LECT	B	3	TUTH	141 WOHLERS		HOULIHAN COLLEE	
02819	LAB	B02	9	W	223 D K H			
		B02	9	W	70A WOHLERS			
	LECT	B	3	TUTH	141 WOHLERS		HOULIHAN COLLEE	
02820	LAB	B03	10	W	223 D K H			
		B03	10	W	70A WOHLERS			
	LECT	B	3	TUTH	141 WOHLERS		HOULIHAN COLLEE	
02821	LAB	B04	11	W	123 D K H			
		B04	11	W	70A WOHLERS			
	LECT	B	3	TUTH	141 WOHLERS		HOULIHAN COLLEE	
02822	LAB	B05	12	W	209 D K H			
		B05	12	W	70A WOHLERS			
	LECT	B	3	TUTH	141 WOHLERS		HOULIHAN COLLEE	
02823	LAB	B06	1	W	223 D K H			
		B06	1	W	70A WOHLERS			
	LECT	B	3	TUTH	141 WOHLERS		HOULIHAN COLLEE	

ECON 172 CONTINUED

02824	LAB	B07	2	W	223 D K H			
		B07	2	W	70A WOHLERS			
	LECT	B	3	TUTH	141 WOHLERS		HOULIHAN COLLEE	
02825	LAB	B08	3	W	223 D K H			
		B08	3	W	70A WOHLERS			
	LECT	B	3	TUTH	141 WOHLERS		HOULIHAN COLLEE	
02826	LAB	B09	4	W	223 D K H			
		B09	4	W	70A WOHLERS			
	LECT	B	3	TUTH	141 WOHLERS		HOULIHAN COLLEE	

ECON 173 ECONOMIC STATISTICS, II.

PREREQUISITE: ECON 172; MATH 134 OR EQUIVALENT.
3 HOURS.
Lectures A, B, C & D will meet twice a week for a large lecture and once a week in a computer lab with a teaching assistant.
Excel knowledge is assumed.
REGISTERING FOR THE LAB PUTS YOU IN THE LECTURE.

02827	LAB	A01	8	TH	146 EVERITT			
	LECT	A	9	MW	141 WOHLERS		Petry Joseph	
02828	LAB	A02	9	TH	146 EVERITT			
	LECT	A	9	MW	141 WOHLERS		Petry Joseph	
02829	LAB	A03	10	TH	146 EVERITT			
	LECT	A	9	MW	141 WOHLERS		Petry Joseph	
02830	LAB	A04	11	TH	146 EVERITT			
	LECT	A	9	MW	141 WOHLERS		Petry Joseph	
02831	LAB	A05	12	TH	146 EVERITT			
	LECT	A	9	MW	141 WOHLERS		Petry Joseph	
02832	LAB	A06	1	TH	146 EVERITT			
	LECT	A	9	MW	141 WOHLERS		Petry Joseph	
02833	LAB	A07	2	TH	146 EVERITT			
	LECT	A	9	MW	141 WOHLERS		Petry Joseph	
02834	LAB	A08	3	TH	146 EVERITT			
	LECT	A	9	MW	141 WOHLERS		Petry Joseph	
02835	LAB	A09	4	TH	146 EVERITT			
	LECT	A	9	MW	141 WOHLERS		Petry Joseph	
02836	LAB	B01	8	F	146 EVERITT			
	LECT	B	2	MW	141 WOHLERS		GHOSH Aurobindo	
02837	LAB	B02	9	F	146 EVERITT			
	LECT	B	2	MW	141 WOHLERS		GHOSH Aurobindo	
02838	LAB	B03	10	F	146 EVERITT			
	LECT	B	2	MW	141 WOHLERS		GHOSH Aurobindo	
02839	LAB	B04	11	F	146 EVERITT			
	LECT	B	2	MW	141 WOHLERS		GHOSH Aurobindo	
02840	LAB	B05	12	F	146 EVERITT			
	LECT	B	2	MW	141 WOHLERS		GHOSH Aurobindo	
02841	LAB	B06	1	F	146 EVERITT			
	LECT	B	2	MW	141 WOHLERS		GHOSH Aurobindo	
02842	LAB	B07	2	F	146 EVERITT			
	LECT	B	2	MW	141 WOHLERS		GHOSH Aurobindo	
02843	LAB	B08	3	F	146 EVERITT			
	LECT	B	2	MW	141 WOHLERS		GHOSH Aurobindo	
02844	LAB	B09	4	F	146 EVERITT			
	LECT	B	2	MW	141 WOHLERS		GHOSH Aurobindo	
02845	LAB	C01	8	F	7 D K H			
	LECT	C	3	MW	141 WOHLERS		GHOSH Aurobindo	
02846	LAB	C02	9	F	7 D K H			
	LECT	C	3	MW	141 WOHLERS		GHOSH Aurobindo	
02847	LAB	C03	10	F	7 D K H			
	LECT	C	3	MW	141 WOHLERS		GHOSH Aurobindo	
02848	LAB	C04	11	F	7 D K H			
	LECT	C	3	MW	141 WOHLERS		GHOSH Aurobindo	
02849	LAB	C05	12	F	7 D K H			
	LECT	C	3	MW	141 WOHLERS		GHOSH Aurobindo	
02850	LAB	C06	1	F	7 D K H			
	LECT	C	3	MW	141 WOHLERS		GHOSH Aurobindo	
02851	LAB	C07	2	F	7 D K H			
	LECT	C	3	MW	141 WOHLERS		GHOSH Aurobindo	
02852	LAB	C08	3	F	7 D K H			
	LECT	C	3	MW	141 WOHLERS		GHOSH Aurobindo	
02853	LAB	C09	4	F	7 D K H			
	LECT	C	3	MW	141 WOHLERS		GHOSH Aurobindo	
02854	LAB	D01	6	F	101 901W ORE			
	LECT	D	4	MW	141 WOHLERS		GHOSH Aurobindo	
02855	LAB	D02	8	F	101 901W ORE			
	LECT	D	4	MW	141 WOHLERS		GHOSH Aurobindo	
02856	LAB	D03	10	F	101 901W ORE			
	LECT	D	4	MW	141 WOHLERS		GHOSH Aurobindo	
02857	LAB	D04	11	F	101 901W ORE			
	LECT	D	4	MW	141 WOHLERS		GHOSH Aurobindo	
02858	LAB	D06	12	F	101 901W ORE			
	LECT	D	4	MW	141 WOHLERS		GHOSH Aurobindo	
02859	LAB	D06	1	F	101 901W ORE			
	LECT	D	4	MW	141 WOHLERS		GHOSH Aurobindo	
02860	LAB	D07	2	F	101 901W ORE			
	LECT	D	4	MW	141 WOHLERS		GHOSH Aurobindo	
02861	LAB	D08	3	F	101 901W ORE			
	LECT	D	4	MW	141 WOHLERS		GHOSH Aurobindo	
02862	LAB	D09	4	F	101 901W ORE			
	LECT	D	4	MW	141 WOHLERS		GHOSH Aurobindo	

ECON 199 UNDERGRADUATE OPEN SEMINAR.

*MAY BE REPEATED.
1 TO 5 HOURS.
FOR INDEPENDENT STUDY REGISTRATION IN THIS COURSE, STUDENTS SHOULD CONTACT THE INSTRUCTOR WHO WILL SUPERVISE THEIR WORK.
RECOMMENDED FOR STUDENTS IN CONJUNCTION WITH OR AFTER HAVING TAKEN ECON 102 OR 103.

	CONF		ARR					Ind Study

ECON 210 ECONOMICS OF THE ENVIRONMENT.

Same As ACE 210, ENVST 210, NRES 210, U P 210
PREREQUISITE: ACE 100 OR ECON 102.
*GEN ED: SS
3 HOURS.

02863	DISC	1	9	F	426 MUM HALL			
	LECT	B	9	MW	103 MUM HALL		ANDO	
02864	DISC	2	10	F	426 MUM HALL			
	LECT	B	9	MW	103 MUM HALL		ANDO	

ECON 210 CONTINUED

02885	DISC	3	1	F	828 MUM HALL		
	LECT	8	9	MW	103 MUM HALL	ANDD	
02886	DISC	4	2	F	426 MUM HALL		
	LECT	8	9	MW	103 MUM HALL	ANDD	

ECON 245 WOMEN IN THE LABOR MARKET.
Same As W S 245
PREREQUISITE: ECON 102 OR EQUIVALENT.
*CREDIT IS NOT GIVEN FOR ECON 245 IF STUDENT HAS CREDIT FOR OR IS CURRENTLY ENROLLED IN ECON 346.
3 HOURS.

02887	LECD	1	11-1220	TUTH	28 WOHLERS	Brun Michael

ECON 299 UNDERGRADUATE OPEN SEMINAR, II.
PREREQUISITE: JUNIOR OR SENIOR STANDING.
*MAY BE REPEATED.
0 TO 9 HOURS.
ECON 102 OR EQUIVALENT RECOMMENDED.
FOR INDEPENDENT STUDY REGISTRATION IN THIS COURSE, STUDENTS SHOULD CONTACT THE INSTRUCTOR WHO WILL SUPERVISE THEIR WORK.

	CONF	ARR				Ind Study

ECON 300 INTERMEDIATE MICROECONOMIC THEORY.
PREREQUISITE: ECON 102 OR EQUIVALENT; MATH 125 AND 134, OR EQUIVALENT, ARE RECOMMENDED.
*STUDENTS MAY NOT RECEIVE GRADUATE CREDIT FOR BOTH ECON 300 AND ECON 422.
UPON RECOMENDATION BY THE ADVISOR AND APPROVAL BY THE DEPARTMENT OF ECONOMICS, A NONECONOMICS MAJOR MAY RECEIVE UP TO 3/4 UNIT. GRADUATE CREDIT FOR BOTH ECON 300 AND 422 IS GIVEN ONLY ON THE RECOMMENDATION OF THE STUDENT'S ADVISOR AND APPROVAL BY THE DEPARTMENT OF ECONOMICS.
3 HOURS, OR 0.5 OR 0.75 UNIT.

02868	LECD	01	1230-150	MW	245 WOHLERS	DELTAS GEORGE
02869	LECD	02	2-320	MW	245 WOHLERS	DELTAS GEORGE
02870	LECD	03	10-1120	MW	24 WOHLERS	RASHID SALIM
02871	LECD	04	11-1220	MW	245 WOHLERS	GRINOLS EARL
02872	LECD	05	1230-150	TUTH	245 WOHLERS	KRASA STEFAN
02873	LECD	06	930-1050	MW	245 WOHLERS	BERNHARDT DAN
02874	LECD	07	330-450	MW	245 WOHLERS	GRINOLS EARL
02875	LECD	08	1030-1150	MW	370 ARMORY	
02876	LECD	09	12-120	TUTH	328 ARMORY	
02877	LECD	10	1230-150	TUTH	370 ARMORY	
02878	LECD	11	130-250	TUTH	328 ARMORY	
02879	LECD	12	9-1020	MW	370 ARMORY	
02880	LECD	13	8-920	TUTH	24 WOHLERS	
02881	LECD	14	8-920	MW	245 WOHLERS	

ECON 301 INTERMEDIATE MACROECONOMIC THEORY.
PREREQUISITE: ECON 102 AND 103 OR EQUIVALENT; MATH 125 AND 134 OR EQUIVALENT ARE RECOMMENDED.
*STUDENTS MAY NOT RECEIVE GRADUATE CREDIT FOR BOTH ECON 301 AND ECON 423. UPON RECOMMENDATION BY THE ADVISOR AND APPROVAL BY THE DEPARTMENT OF ECONOMICS, A NONECONOMICS MAJOR MAY RECEIVE UP TO 3/4 UNIT. GRADUATE CREDIT FOR BOTH ECON 301 AND 423 IS GIVEN ONLY UPON RECOMMENDATION OF THE STUDENT'S ADVISOR AND APPROVAL BY THE DEPARTMENT OF ECONOMICS.
3 HOURS, OR 0.5 OR 0.75 UNIT.

02882	LECD	1	2-320	TUTH	24 WOHLERS	Zhao Rui
02883	LECD	2	330-450	TUTH	24 WOHLERS	Zhao Rui
02884	LECD	3	930-1050	TUTH	24 WOHLERS	HUSBY RALPH
02885	LECD	4	1-220	MW	328 ARMORY	Kim SOYOUNG
02886	LECD	5	1230-150	TUTH	24 WOHLERS	TAUB BART

ECON 303 MACROECONOMIC POLICY.
PREREQUISITE: ECON 301 OR EQUIVALENT.
3 HOURS, OR 0.5 OR 0.75 UNIT.

02887	LECD	1	9-1020	TUTH	370 ARMORY	TAUB BART

ECON 313 ECONOMICS OF CONSUMPTION.
Same As ACE 374
PREREQUISITE: ECON 101, OR ECON 102 AND 103, OR ACE 100; A COURSE IN STATISTICS; JUNIOR STANDING.
3 HOURS, OR 0.75 OR 1 UNIT.

02888	LECD	M	9-1020	TUTH	62 K A M	UNNEVEHR

ECON 328 INTERNATIONAL ECONOMICS.
PREREQUISITE: ECON 300 OR EQUIVALENT, OR CONSENT OF INSTRUCTOR; ECON 301 IS RECOMMENDED.
3 HOURS, OR 0.5 OR 1 UNIT.

02889	LECD	1	930-1050	TUTH	245 WOHLERS	GRINOLS EARL
02890	LECD	2	11-1220	TUTH	245 WOHLERS	GRINOLS EARL
02891	LECD	3	3-420	MW	24 WOHLERS	Kim SOYOUNG

ECON 339 THE EUROPEAN ECONOMIES.
PREREQUISITE: CREDIT OR CURRENT REGISTRATION IN ECON 300 AND 301.
*STUDENTS MAY NOT RECEIVE CREDIT FOR BOTH ECON 339 OR ECON/HIST 237 TAKEN PREVIOUSLY.
3 HOURS, OR 1 UNIT.

02892	LECD	1	11-1220	MW	223 D K H	NEAL LARRY

ECON 341 THE ECONOMICS OF LABOR MARKETS.
Same As L I R 341
PREREQUISITE: ECON 300 OR EQUIVALENT.
3 HOURS, OR 0.5 OR 1 UNIT.

02893	LECD	1	2-220	TUTH	245 WOHLERS	Lubotsky Darren

ECON 352 ECONOMIC DEVELOPMENT IN LATIN AMERICA.
Same As ACE 352
PREREQUISITE: ECON 102 OR 103, OR CONSENT OF INSTRUCTOR.
3 HOURS, OR 0.5 OR 1 UNIT.

02894	LECD	1	1-220	TUTH	103 MUM HALL	BAER WERNER

ECON 353 ECONOMIC DEVELOPMENT IN INDIA AND SOUTHEAST ASIA.
Same As ACE 353
PREREQUISITE: ACE 100 OR ECON 102 OR CONSENT OF INSTRUCTOR.
3 HOURS, OR 0.5 OR 1 UNIT.

02895	LECD	C	10	MWF	120 ARCHITECT	G NELSON

ECON 357 THE RUSSIAN ECONOMY.
PREREQUISITE: ECON 102 AND 103 OR CONSENT OF INSTRUCTOR.
3 HOURS, OR 0.5 OR 1 UNIT.
This course analyzes the processes of changes taking place in former central planning economies, with a focus on organizational and institutional issues. The purpose of this course is to develop an understanding of mechanisms as well as constraints underlying the institutional transformations and the emergence of market-oriented organizations.

02896	LECD	01	1130-1250	MW	24 WOHLERS	Che Jianhua

ECON 358 THE ECONOMY OF CHINA.
PREREQUISITE: ECON 102 AND 103 OR CONSENT OF INSTRUCTOR.
3 HOURS, OR 0.5 OR 1 UNIT.

02897	LECD	01	2-320	MW	370 ARMORY	Che Jianhua

ECON 367 DYNAMIC SIMULATION OF NATURAL RESOURCE PROBLEMS.
Same As GEOG 367
PREREQUISITE: MATH 130 OR EQUIVALENT; OR ECON 102 OR 103 OR EQUIVALENT; AND ECON 300 OR CONSENT OF INSTRUCTOR.
3 HOURS, OR 0.75 OR 1 UNIT.

02898	LECD	A	2-315	MW	390 LINCOLN	HANNON

ECON 375 MATHEMATICAL ECONOMICS, II.
PREREQUISITE: MATH 125, 225 OR 315; MATH 242 OR EQUIVALENT; ECON 300.
3 HOURS, OR 0.5 TO 1 UNIT.

02899	LECD	1	1030-1150	TUTH	236 WOHLERS	KRASA STEFAN

ECON 381 GOVERNMENT REGULATION OF ECONOMIC ACTIVITY.
PREREQUISITE: ECON 300 OR CONSENT OF INSTRUCTOR.
3 HOURS, OR 0.5 OR 1 UNIT.

02900	LECD	1	8-920	TUTH	245 WOHLERS	POWERS NICHOLAS

ECON 400 GENERAL ECONOMIC THEORY.
PREREQUISITE: ECON 102 OR EQUIVALENT.
*STUDENTS MAY NOT RECEIVE CREDIT FOR BOTH ECON 400 AND 422. GRADUATE CREDIT FOR BOTH ECON 300 AND 400 IS GIVEN ONLY UPON RECOMMENDATION OF THE STUDENT'S ADVISOR AND APPROVAL BY THE DEPARTMENT OF ECONOMICS.
1 UNIT.
SECTION M FOR MSPE STUDENTS ONLY

02901	LECD	M	3-450	TUTH	325 D K H	GIERTZ FRED

ECON 401 GENERAL ECONOMIC THEORY.
PREREQUISITE: ECON 102 AND 103 OR EQUIVALENT.
*GRADUATE CREDIT FOR BOTH ECON 301 AND 401 IS GIVEN ONLY UPON THE RECOMMENDATION OF THE STUDENT'S ADVISOR AND APPROVAL BY THE DEPARTMENT OF ECONOMICS.
1 UNIT.

02902	LECD	1	1-250	TUTH	209 D K H	VILLAMIL ANNE

ECON 402 MICROECONOMIC THEORY, I.
PREREQUISITE: ECON 300 AND 301, OR EQUIVALENT; CALCULUS.
1 UNIT.
THIS COURSE IS DESIGNED FOR ECON DOCTORAL STUDENTS.

THIS CLASS MEETS ON TuTh WITH A PROFESSOR AND ON FRIDAY WITH A TEACHING ASSISTANT.

02903	LECD	1	11-1230	TUTH	219 D K H	CHO IN-KOO
		1	11-1250	TUTH	128 WOHLERS	
		1	3-450	F	24 WOHLERS	

ECON 403 MACROECONOMIC THEORY, I.
PREREQUISITE: ECON 300 AND 301, OR EQUIVALENT; CALCULUS.
1 UNIT.
THIS COURSE IS DESIGNED FOR ECON DOCTORAL STUDENTS.

THIS CLASS MEETS ON MW WITH A PROFESSOR AND ON TUESDAY WITH A TEACHING ASSISTANT.

02904	LECD	1	10-1150	MW	219 D K H	PARENTE STEPHEN
		1	3-450	TU	219 D K H	

ECON 411 ADVANCED TOPICS IN ECONOMIC THEORY, II.
PREREQUISITE: ECON 402 AND 403 OR CONSENT OF INSTRUCTOR.
*MAY BE REPEATED FOR CREDIT.
1 UNIT.

02905	LECD	1	1-450	MW	128 WOHLERS	PARENTE STEPHEN

ECON 414 PUBLIC GOODS THEORY.
PREREQUISITE: ECON 300 OR EQUIVALENT.
1 UNIT.
SECTION M: LIMITED TO STUDENTS IN THE MSPE PROGRAM

02906	LECD	M	10-1150	MW	128 WOHLERS	BRUECKNER JAN

ECON 415 ECONOMICS OF TAXATION.
PREREQUISITE: ECON 300 OR EQUIVALENT.
1 UNIT.

02907	LECD	1	3-460	TUTH	111 D K H	GAHVARI FIROUZ

ECON 420 MONETARY THEORY.
PREREQUISITE: CONSENT OF INSTRUCTOR.
1 UNIT.
THIS COURSE IS RESTRICTED TO MSPE (MASTER OF SCIENCE IN POLICY ECONOMICS) STUDENTS ONLY.

ECON 420 CONTINUED

02908 LECO M 8-950 TUTH 236 WOHLERS Seppala Juha

ECON 421 THE THEORY OF MONETARY POLICY.
PREREQUISITE: CONSENT OF INSTRUCTOR.
1 UNIT.

02909 LECO 1 12-150 TUTH 236 WOHLERS Seppala Juha

ECON 423 MACROECONOMICS FOR BUSINESS.
PREREQUISITE: ENROLLMENT IS OFTEN RESTRICTED TO STUDENTS IN SPECIALIZED PROGRAMS.
*STUDENTS MAY NOT RECEIVE CREDIT FOR BOTH ECON 423 AND 301 OR 401.
1 UNIT.
This section for ExMBA students only.

02910 LECO X ARR ESFAHANI HADI

ECON 428 INTERNATIONAL TRADE THEORY.
PREREQUISITE: ECON 300 OR 301, OR EQUIVALENT.
1 UNIT.

02911 LECO 1 1-250 TUTH 128 WOHLERS GRINOLS EARL
1 Facchini g

ECON 429 INTERNATIONAL FINANCIAL ECONOMICS.
PREREQUISITE: ECON 300 AND 301, OR EQUIVALENT.
1 UNIT.
Section M for MSPE students only.

02912 LECO M 10-1150 TUTH 170 WOHLERS PINTERIS GEORGE

ECON 440 LABOR ECONOMICS.
Same As L I R 440
PREREQUISITE: ECON 300 AND 301.
1 UNIT.

02913 LECO 1 12-150 MW 170 WOHLERS Elder Todd

ECON 442 COLLECTIVE BARGAINING.
Same As L I R 442
PREREQUISITE: CONSENT OF INSTRUCTOR.
*GRADUATE CREDIT IS NOT GIVEN FOR BOTH ECON 343 AND ECON/L I R 442.
1 UNIT.
PRIORITY REGISTRATION TO LIR GRADUATE STUDENTS

02914 LECO 230-450 M 35 L I R LEROY

ECON 443 WORKPLACE DISPUTE RESOLUTION.
Same As L I R 443, LAW 361
*HOURLY CREDIT ONLY APPLICABLE TO LAW 361.
3 HOURS, OR 1 UNIT.
PRIORITY REGISTRATION TO LIR/LAW STUDENTS

02915 LECO 1 1130-220 TU 43 L I R FEUILLE

ECON 450 THE ECONOMICS OF DEVELOPMENT AND GROWTH.
PREREQUISITE: ECON 300 AND 301 OR EQUIVALENT.
1 UNIT.

02918 LECO 1 3-450 MW 219 D K H RASHID SALIM

ECON 451 THE DEVELOPING ECONOMIES.
PREREQUISITE: ECON 450.
1 UNIT.

02917 LECO 1 330-520 TUTH 285 WOHLERS ESFAHANI HADI

ECON 464 ENVIRONMENTAL ECONOMICS: THEORY AND APPLICATIONS.
Same As ACE 411, ENVST 464
PREREQUISITE: ECON 300 OR CONSENT OF INSTRUCTOR.
1 UNIT.

02918 LECO 1 3-450 TH 316N MUM HALL KHANNA
1 3-450 TU 320 MUM HALL

ECON 467 MATHEMATICAL ECONOMICS, I: STATICS.
PREREQUISITE: MATH 315; ECON 402 AND 403, OR EQUIVALENT.
1 UNIT.

02919 LECO ARR ARR WILLIAMS STEVEN

ECON 471 ECONOMETRIC ANALYSIS.
PREREQUISITE: ECON 466 AND 470, OR EQUIVALENT; OR CONSENT OF INSTRUCTOR.
1 UNIT.
THIS SECTION MEETS ON MW WITH A PROFESSOR AND ON THURSDAY WITH A TEACHING ASSISTANT.

02920 LECO 1 1-250 MW 24 WOHLERS GERA ANIL
1 130-250 TH 219 D K H

ECON 472 APPLIED ECONOMETRICS.
PREREQUISITE: ECON 471 OR 476, OR EQUIVALENT.
1 UNIT.
Section M for MSPE students only.

02921 LECO M 8-950 MW 24 WOHLERS

ECON 476 ECONOMETRICS, I.
PREREQUISITE: MATH 315 AND STAT 363.
1 UNIT.

02922 LECO 1 10-1150 MW 228 WOHLERS GERA ANIL

ECON 478 BAYESIAN INFERENCE IN ECONOMETRICS.
PREREQUISITE: ECON 476 OR EQUIVALENT.
1 UNIT.

02923 LECO 1 3-450 MW 174 WOHLERS GERA ANIL

ECON 481 ANTI-TRUST AND BUSINESS POLICY.
PREREQUISITE: ECON 480.
1 UNIT.

02924 LECO 1 9-1050 MW 170 WOHLERS DELTAS GEORGE

ECON 490 INDIVIDUAL STUDY AND RESEARCH.
0 TO 1 UNIT.
ECON 490 Section 1: CONTINUOUS-TIME METHODS IN ECONOMICS AND FINANCE
This course attempts to provide accessible yet rigorous introduction to continuous-time methods in economics and finance. The objective is to students a wide expose to tools and applications that can be utilized in the dissertation and further research or that are widely applied by non-academic employers such as central banks and investment firms. We start with deterministic models, and then review probability theory. We then move to continuous-time stochastic processes and show how one can characterize their behavior by reducing them into martingales. Finally, we move to applications in economics and finance. A byproduct of the course is a journey to the world of continuous-time asset pricing.
FOR INDEPENDENT STUDY REGISTRATION IN THIS COURSE, STUDENTS SHOULD CONTACT THE INSTRUCTOR WHO WILL SUPERVISE THEIR WORK.

SECTIONS WITH "M" DESIGNATION: OPEN ONLY TO STUDENTS ENROLLED IN MASTER OF SCIENCE IN POLICY ECONOMICS PROGRAM.

CONF ARR Ind Study
02925 LECO M3 ARR ARR GANVARI FIROUZ

SECTION 1: CONTINUOUS-TIME METHODS IN ECONOMICS & FINANCE

02926 LECO 1 3-450 TUTH 126 WOHLERS Seppala Juha

ECON 491 WORKSHOP AND RESEARCH SEMINAR.
PREREQUISITE: ADMISSION TO THE DEPARTMENT OF ECONOMICS PHD PROGRAM.
*A MINIMUM OF 1 UNIT OF ECONOMICS 491 IS REQUIRED OF ALL STUDENTS IN THE PHD PROGRAM.
0.5 UNIT.
SECTION 1: MICROECONOMICS
SECTION 2: MACRO/MONETARY/INTERNATIONAL
SECTION 3: HISTORY/THOUGHT/SYSTEMS
SECTION 4: LABOR
SECTION 5: ECONOMETRICS
SECTION 6: TRADE/DEVELOPMENT
SECTION 7: INDUSTRIAL ORGANIZATION/POLITICAL ECONOMY OF INSTITUTIONS
SECTION 8: PUBLIC FINANCE/ENVIRONENMTAL/URBAN-REGIONAL

02927 CONF 01 ARR

02928 CONF 02 ARR

02929 CONF 03 ARR

02930 CONF 04 ARR

02931 CONF 05 ARR

02932 CONF 06 ARR

02933 CONF 07 ARR

02934 CONF 08 ARR

ECON 499 THESIS RESEARCH.
0 TO 4 UNITS.
FOR INDEPENDENT STUDY REGISTRATION IN THIS COURSE, STUDENTS SHOULD CONTACT THE INSTRUCTOR WHO WILL SUPERVISE THEIR WORK.
THIS COURSE IS FOR MASTERS AND PH.D CANDIDATES.

CONF ARR Ind Study

EDUCATIONAL ORGANIZATION AND LEADERSHIP

DEPARTMENT OFFICE 333 EDUCATION BUILDING
DEPARTMENT PHONE (217) 333-2155

EOL 199 UNDERGRADUATE OPEN SEMINAR.
*MAY BE REPEATED IN THE SAME OR SEPARATE SEMESTERS AS TOPICS VARY.
1 TO 5 HOURS.

FOR INDEPENDENT STUDY REGISTRATION IN THIS COURSE, STUDENTS SHOULD CONTACT THE DEPARTMENT OFFICE.

CONF ARR Ind Study

SECTION U1: THE COLLEGE EXPERIENCE. 2 hours.
FIRST YEAR DISCOVERY PROGRAM COURSE:
Enrollment restricted to freshmen. Students should enroll in only one Discovery course. Students who enroll in more than one Discovery course may be dropped from the additional Discovery courses. For a listing of these courses and for course descriptions, see the Discovery Program Course Booklet or http://www.provost.uiuc.edu/students/discovery
NOTE: Some enrollment reserved for Unit One and Weston Exploration students.
For more information see website: www.staff.uiuc.edu/ h-schein
For additional questions, email Howard Schein at h-schein@uiuc.edu

03293 LECO U1 2-350 W 151 ALLENHALL SCHEIN HOWARD

EOL 199, SECTION LS1. VOLUNTEER PROJECTS. LEAL PRIMARY SCHOOL.
2 hours, S/U (satisfactory/unsatisfactory) graded credit.
This class requires classroom attendance plus a volunteer commitment at Leal Primary School to be negotiated.
Coordinated through the Unit One Office, 333-8351, or email Howard Schein at h-schein@uiuc.edu. Registration restricted to Unit One students or by permission of Unit One Director (listed above).

03294 LECO LS1 4-530 TU 85 ALLENHALL McCabe Becky

EOL 442 THE COMMUNITY COLLEGE.
Same As HRE 442
1 UNIT.
PRIORITY WILL BE GIVEN TO DEPARTMENT MAJORS.

EOL 442 CONTINUED

```
03295 LECO  A      4-650    TU       37 EDUCATION        BRAGG
```

EOL 449 INDEPENDENT STUDY.
PREREQUISITE: APPROVAL OF THE STUDY OUTLINE BY THE ADVISOR AND THE DEPARTMENT CHAIR PRIOR TO ENROLLMENT.
*MAY BE REPEATED FOR CREDIT WITH CONSENT OF ADVISOR AND DEPARTMENT CHAIR.
0.5 TO 1 UNIT.
FOR INDEPENDENT STUDY REGISTRATION IN THIS COURSE, STUDENTS SHOULD CONTACT THE INSTRUCTOR WHO WILL SUPERVISE THEIR WORK OR THE DEPARTMENT OFFICE.

```
     CONF       ARR                                        Ind Study
```

EOL 461 SCHOOL IMPROVEMENT.
PREREQUISITE: GRADUATE STANDING OR CONSENT OF INSTRUCTOR.
1 UNIT.
PRIORITY WILL BE GIVEN TO DEPARTMENT MAJORS.

```
03296 LECO  A      4-650    TU       33 EDUCATION        HESBOL
```

EOL 464 DIRECTED FIELD EXPERIENCE IN ADMINISTRATION.
*MAY BE REPEATED TO A MAXIMUM OF 3 UNITS, WITH NO MORE THAN 1 UNIT EARNED AT THE MASTER'S LEVEL.
1 TO 3 UNITS.
FOR INDEPENDENT STUDY REGISTRATION IN THIS COURSE, STUDENTS SHOULD CONTACT THE INSTRUCTOR WHO WILL SUPERVISE THEIR WORK OR THE DEPARTMENT OFFICE.

```
     CONF       ARR                                        Ind Study
03297 LECO  A      ARR                                    LEHR
```

EOL 467 PUBLIC SCHOOL FINANCIAL ADMINISTRATION.
PREREQUISITE: EOL 466 OR CONSENT OF INSTRUCTOR.
1 UNIT.
SECTION OP RESTRICTED TO STUDENTS ADMITTED TO THE SCHOOL EXECUTIVE LEADERSHIP PROGRAM OR STUDENTS IN THE SUPERINTENDENT ENDORSEMENT CERTIFICATION PROGRAM.

```
03298 LECO  OP     ARR                                    ALEXANDER Kern
```

EOL 468 THE POLITICAL AND SOCIAL CONTEXT OF SCHOOLING.
PREREQUISITE: AN UNDERGRADUATE COURSE IN POLITICAL SCIENCE, OR AN INTRODUCTORY COURSE IN THE POLITICS OF EDUCATION SUCH AS E P S 309, OR CONSENT OF INSTRUCTOR.
1 UNIT.
PRIORITY WILL BE GIVEN TO DEPARTMENT MAJORS.

```
03299 LECO  A      4-650    W        33 EDUCATION        LUCAS
```

EOL 477 STUDENT PERSONNEL WORK IN HIGHER EDUCATION.
1 UNIT.
PRIORITY WILL BE GIVEN TO DEPARTMENT MAJORS.

```
03300 LECO  A      4-650    M        33 EDUCATION        GREEN
```

EOL 479 ORGANIZATION AND CONTROL OF HIGHER EDUCATION.
PREREQUISITE: EOL 442 OR 474, OR EQUIVALENT.
1 UNIT.
PRIORITY WILL BE GIVEN TO DEPARTMENT MAJORS.

```
03301 LECO  A      7-950PM  TU       33 EDUCATION        BASTEDO
```

EOL 480 INTERNSHIP IN THE ADMINISTRATION OF HIGHER EDUCATION.
PREREQUISITE: CONSENT OF INSTRUCTOR. NO MORE THAN TWO UNITS MAY BE GIVEN TOWARD AN ADVANCED DEGREE.
1 UNIT.
FOR INDEPENDENT STUDY REGISTRATION IN THIS COURSE, STUDENTS SHOULD CONTACT THE INSTRUCTOR WHO WILL SUPERVISE THEIR WORK OR THE DEPARTMENT OFFICE.

```
     CONF       ARR                                        Ind Study
```

EOL 490 SEMINAR FOR ADVANCED STUDENTS OF EDUCATION.
PREREQUISITE: CONSENT OF INSTRUCTOR.
*OPEN ONLY TO STUDENTS ADMITTED FOR DOCTORAL STUDY IN EOL.
1 TO 2 UNITS.
SECTION RCG TOPIC: RACE, CLASS AND GENDER IN EDUCATION. NOT A RESTRICTED SECTION.
SECTION HEL TOPIC: HIGHER EDUCATION LAW. NOT A RESTRICTED SECTION.
FOR INDEPENDENT STUDY REGISTRATION IN THIS COURSE, STUDENTS SHOULD CONTACT THE INSTRUCTOR WHO WILL SUPERVISE THEIR WORK OR THE DEPARTMENT OFFICE.

```
     CONF       ARR                                        Ind Study
03302 LECO  RCG    4-650    TH       33 EDUCATION        GREEN
03303 LECO  HEL    7-950PM  TH       33 EDUCATION        ALEXANDER Kern
```

EOL 491 FIELD STUDY AND THESIS SEMINAR.
PREREQUISITE: CONSENT OF INSTRUCTOR.
1 TO 2 UNITS.
FOR INDEPENDENT STUDY REGISTRATION IN THIS COURSE, STUDENTS SHOULD CONTACT THE INSTRUCTOR WHO WILL SUPERVISE THEIR WORK OR THE DEPARTMENT OFFICE.
CONFERENCE SECTION IS FOR STUDENTS IN EOL WORKING WITH ADVISOR.

```
     CONF       ARR                                        Ind Study
```

EOL 499 THESIS RESEARCH.
0 TO 4 UNITS.
FOR INDEPENDENT STUDY REGISTRATION IN THIS COURSE, STUDENTS SHOULD CONTACT THE INSTRUCTOR WHO WILL SUPERVISE THEIR WORK OR THE DEPARTMENT OFFICE.

```
     CONF       ARR                                        Ind Study
```

EDUCATIONAL POLICY STUDIES

DEPARTMENT OFFICE 360 EDUCATION BUILDING
DEPARTMENT PHONE (217) 333-2446

E P S 199 UNDERGRADUATE OPEN SEMINAR.

E P S 199 CONTINUED
*MAY BE REPEATED.
1 TO 5 HOURS.
FOR EPS 199 SECTION U1 DATES AND TIMES, AND TO REGISTER, CONTACT UNIT ONE, 333-8351.

FOR INDEPENDENT STUDY REGISTRATION IN THIS COURSE, STUDENTS SHOULD CONTACT THE DEPARTMENT OFFICE.

```
     CONF       ARR                                        Ind Study
02430 LECO  U1     ARR
```

E P S 201 FOUNDATIONS OF AMERICAN EDUCATION.
3 HOURS.
SECTION U1 IS FOR UNIT ONE STUDENTS OR BY PERMISSION OF INSTRUCTOR OR UNIT ONE DIRECTOR. STUDENTS WHO ENROLL IN SECTION U1 AT ALLEN HALL ARE STRONGLY ENCOURAGED TO ENROLL IN EPS 199 SECTION U1 TO FURTHER EXPLORE THE TOPIC, FOR ONE HOUR S/U CREDIT. FOR EPS 199 SECTION U1 DATES AND TIMES, AND TO REGISTER, CONTACT UNIT ONE, 333-8351.

```
02431 DISC  A1     2        TU       33 EDUCATION
      LECT  A      10       TUTH     228 NAT HIST
02432 DISC  A2     3        TU       323 EDUCATION
      LECT  A      10       TUTH     228 NAT HIST
02433 DISC  A3     9        W        323 EDUCATION
      LECT  A      10       TUTH     228 NAT HIST
02434 DISC  A4     10       W        323 EDUCATION
      LECT  A      10       TUTH     228 NAT HIST
02435 DISC  A5     11       W        323 EDUCATION
      LECT  A      10       TUTH     228 NAT HIST
02436 DISC  A6     1        W        369 EDUCATION
      LECT  A      10       TUTH     228 NAT HIST
02437 DISC  A7     1        TH       323 EDUCATION
      LECT  A      10       TUTH     228 NAT HIST
02438 DISC  A8     2        TH       33 EDUCATION
      LECT  A      10       TUTH     228 NAT HIST
02439 DISC  A9     3        W        323 EDUCATION
      LECT  A      10       TUTH     228 NAT HIST
02440 DISC  U1     1        W        65 ALLENHALL
      LECT  A      10       TUTH     228 NAT HIST
```

E P S 202 FOUNDATIONS OF AMERICAN EDUCATION (ADVANCED COMPOSITION).
PREREQUISITE: COMPLETION OF CAMPUS COMPOSITION I GENERAL EDUCATION REQUIREMENT.
*STUDENTS MAY NOT RECEIVE CREDIT FOR BOTH THIS COURSE AND E P S 201.
*GEN ED: ACP
4 HOURS.

```
02441 DISC  B1     1-250    TU       385 EDUCATION
      LECT  BB     10       TUTH     228 NAT HIST
02442 DISC  B2     1-250    W        323 EDUCATION
      LECT  BB     10       TUTH     228 NAT HIST
02443 DISC  B3     2-350    W        385 EDUCATION
      LECT  BB     10       TUTH     228 NAT HIST
02444 DISC  B4     1-250    TH       22 EDUCATION
      LECT  BB     10       TUTH     228 NAT HIST
02445 DISC  B5     10-1150  F        323 EDUCATION
      LECT  BB     10       TUTH     228 NAT HIST
```

E P S 210 RACE AND CULTURAL DIVERSITY IN AMERICAN LIFE.
Same As AFRO 210
PREREQUISITE: COMPLETION OF CAMPUS COMPOSITION I GENERAL EDUCATION REQUIREMENT.
*GEN ED: ACP US
4 HOURS.

```
02446 DISC  A1     2-350    TH       134 ARMORY
      LECT  AA     2-350    TU       166 EDUCATION        ANDERSON
02447 DISC  A2     2-350    TH       300 ARMORY
      LECT  AA     2-350    TU       166 EDUCATION        ANDERSON
```

E P S 249 INDEPENDENT STUDY.
PREREQUISITE: E P S 201; INTEREST AS ATTESTED TO BY INSTRUCTORS; AND CONSENT OF THE ADVISOR AND THE STAFF MEMBER WHO SUPERVISES THE WORK.
2 HOURS.
FOR INDEPENDENT STUDY REGISTRATION IN THIS COURSE, STUDENTS SHOULD CONTACT THE INSTRUCTOR WHO WILL SUPERVISE THEIR WORK.

```
     CONF       ARR                                        Ind Study
```

E P S 291 THESIS.
PREREQUISITE: SENIOR STANDING.
2 HOURS.
FOR INDEPENDENT STUDY REGISTRATION IN THIS COURSE, STUDENTS SHOULD CONTACT THE INSTRUCTOR WHO WILL SUPERVISE THEIR WORK.

```
     CONF       ARR                                        Ind Study
```

E P S 292 THESIS.
PREREQUISITE: SENIOR STANDING.
2 HOURS.
FOR INDEPENDENT STUDY REGISTRATION IN THIS COURSE, STUDENTS SHOULD CONTACT THE INSTRUCTOR WHO WILL SUPERVISE THEIR WORK.

```
     CONF       ARR                                        Ind Study
```

E P S 301 PHILOSOPHY OF EDUCATION.
2 HOURS, OR 0.5 UNIT.

```
02448 LECO         10-1150  TU       132 DAVENPORT        FEINBERG
```

E P S 302 HISTORY OF AMERICAN EDUCATION.
2 HOURS, OR 0.5 UNIT.

```
02449 LECO         4-550    TH       162 EDUCATION        SPAN
```

E P S 304 SOCIAL FOUNDATIONS OF EDUCATION.
2 HOURS, OR 0.5 UNIT.

```
02450 LECO  N      4-550    M        323 EDUCATION        PAGE
```

E P S 309 THE POLITICS OF EDUCATION.
2 HOURS, OR 0.5 UNIT.

02451	LECD		4-550	W	323 EDUCATION	PARKER

E P S 314 RACE AND ETHNIC ISSUES IN FAMILY SOCIOLOGY AND EDUCATION.
Same As AFRO 314, HDFS 314, SOC 314
PREREQUISITE: SOC 100, A 200-LEVEL SOCIOLOGY COURSE, OR CONSENT OF INSTRUCTOR.
2 HOURS OR 0.5 UNIT.
NO LATE ADDS TO CLASS AFTER FIRST CLASS MEETING WITHOUT WRITTEN PERMISSION FROM THE INSTRUCTOR.

02452	LECD		10-1150	TU	323 EDUCATION	BARNETT

E P S 315 SOCIOLOGY OF EDUCATION.
Same As SOC 315
PREREQUISITE: SOC 100 OR 6 HOURS OF ANTHROPOLOGY, SOCIAL GEOGRAPHY, POLITICAL SCIENCE, OR SOCIOLOGY.
2 HOURS OR 0.5 UNIT.
NO LATE ADDS TO CLASS AFTER FIRST CLASS MEETING WITHOUT WRITTEN PERMISSION OF INSTRUCTOR.

02453	LECD	F	1-250	TU	323 EDUCATION	BARNETT

E P S 406 SEMINAR IN THE HISTORY OF EDUCATION.
PREREQUISITE: TWO COURSES IN THE HISTORY OF EDUCATION OR CONSENT OF INSTRUCTOR.
1 UNIT.

02454	LECD	A	4-650	M	166 WOHLERS	ANDERSON

E P S 407 PHILOSOPHY OF LANGUAGE AND EDUCATION.
PREREQUISITE: COURSEWORK IN PHILOSOPHY, PHILOSOPHY OF EDUCATION, OR CONSENT OF INSTRUCTOR.
1 UNIT.

02455	LECD	A	4-650	W	113 D K H	DHILLON

E P S 410 SOCIAL AND POLITICAL THEORIES AND EDUCATION.
PREREQUISITE: COURSEWORK IN PHILOSOPHY OR PHILOSOPHY OF EDUCATION, OR CONSENT OF INSTRUCTOR.
1 UNIT.

02456	LECD		1-350	M	323 EDUCATION	MIRON

E P S 418 LIBERALISM AND WESTERN EDUCATION.
PREREQUISITE: A 300-LEVEL COURSE IN PHILOSOPHY, OR PHILOSOPHY OF EDUCATION, OR CONSENT OF INSTRUCTOR.
1 UNIT.

02457	LECD		3-550	W	209 D K H	PAGE

E P S 449 INDEPENDENT STUDY.
PREREQUISITE: APPROVAL OF THE STUDY OUTLINE BY THE ADVISOR AND DEPARTMENT CHAIR PRIOR TO ENROLLMENT.
*MAY BE REPEATED FOR CREDIT WITH CONSENT OF THE ADVISOR AND DEPARTMENT CHAIR.
0.5 OR 1 UNIT.
FOR INDEPENDENT STUDY REGISTRATION IN THIS COURSE, STUDENTS SHOULD CONTACT THE INSTRUCTOR WHO WILL SUPERVISE THEIR WORK.

	CONF		ARR			Ind Study

E P S 475 PROSEMINAR IN CULTURAL STUDIES AND CRITICAL INTERPRETATION.
Same As CDMM 475
PREREQUISITE: CONSENT OF INSTRUCTOR.
1 UNIT.

02458	LECD	C	3-450	MW	336 GREG HALL	MCCARTNY C

E P S 490 SEMINAR FOR ADVANCED STUDENTS OF EDUCATION.
PREREQUISITE: CONSENT OF INSTRUCTOR.
*MAY BE REPEATED FOR CREDIT.
1 UNIT.
SECTION C1: INTERNATIONAL ORGANIZATION AND EDUCATIONAL GOVERNANCE
SECTION D: RACE, STRATIFICATION AND EDUCATIONAL POLICY
SECTION E: POLICY SEMINAR
SECTION E5: CRITICAL RACE THEORY
SECTION E6: QUALITATIVE RESEARCH AND ANALYSIS AND WRITING
SECTION X: GENDER, RACE AND SEXUALITY
SECTION Z: GLOBALIZATION AND EDUCATIONAL POLICY

02458	LECD	C1	3-550	TU	322 D K H	RIZVI
02460	LECD	D	3-550	W	30 WOHLERS	TRENT
02461	LECD	E	9-1150	TU	385 EDUCATION	MIRON
02462	LECD	E5	10-1250	M	134 ARMORY	PARKER
02463	LECD	E6	10-1250	W	33 EDUCATION	PILLOW
02464	LECD	X	1-350	TU	134 ARMORY	PILLOW
02465	LECD	Z	4-650	W	122 D K H	RIZVI

E P S 491 FIELD STUDY AND THESIS SEMINAR.
PREREQUISITE: LIMITED TO STUDENTS WHO HAVE BEEN ADMITTED FOR DOCTORAL STUDY.
*LIMITED TO STUDENTS WHO HAVE BEEN ADMITTED FOR DOCTORAL STUDY.
1 TO 2 UNITS.
FOR INDEPENDENT STUDY REGISTRATION IN THIS COURSE, STUDENTS SHOULD CONTACT THE INSTRUCTOR WHO WILL SUPERVISE THEIR WORK.

	CONF		ARR			Ind Study

E P S 499 THESIS RESEARCH.
0 TO 4 UNITS.
FOR INDEPENDENT STUDY REGISTRATION IN THIS COURSE, STUDENTS SHOULD CONTACT THE INSTRUCTOR WHO WILL SUPERVISE THEIR WORK.

	CONF		ARR			Ind Study

EDUCATIONAL PRACTICE

DEPARTMENT OFFICE 130 EDUCATION BUILDING
DEPARTMENT PHONE (217) 333-2804

ADMISSION TO EDUCATIONAL PRACTICE (STUDENT TEACHING) IS LIMITED TO THOSE STUDENTS WHO ARE IN GOOD STANDING IN A TEACHER EDUCATION CURRICULUM APPROVED BY THE COUNCIL ON TEACHER EDUCATION.

ELIGIBILITY REQUIREMENTS FOR STUDENT TEACHING AND FOR RECEIVING A UNIVERSITY OF ILLINOIS RECOMMENDATION FOR CERTIFICATION ARE DESCRIBED IN THE COUNCIL ON TEACHER EDUCATION SECTION OF THE PROGRAMS OF STUDY CATALOG. CANDIDATES FOR UNIVERSITY OF ILLINOIS TEACHER EDUCATION DEGREES MUST COMPLETE EDUCATIONAL PRACTICE AS PART OF THE PROFESSIONAL SEMESTER WHICH IS GENERALLY TAKEN IN THE FALL OR SPRING SEMESTER OF THE CANDIDATE'S SENIOR YEAR. FEW PROGRAMS OFFER STUDENT TEACHING DURING SUMMER SEMESTER. FOR THOSE THAT DO, APPLICATION SHOULD BE MADE DURING THE MONTH OF APRIL. APPLICATION FORMS MAY BE OBTAINED FROM DEPARTMENTAL OFFICES. ELIGIBILITY INCLUDES HAVING A 2.5 CUMULATIVE AND UNIVERSITY GPA AND COMPLETION OF 100 CLOCK HOURS OF EARLY FIELD EXPERIENCES.

APPROXIMATELY ONE YEAR PRIOR TO THE SCHOOL YEAR IN WHICH THEY EXPECT TO ENROLL IN STUDENT TEACHING, STUDENTS MUST ATTEND AN INFORMATIONAL MEETING WHERE THEY WILL RECEIVE AN APPLICATION TO APPLY FOR A TENTATIVE STUDENT TEACHING ASSIGNMENT IN THE ILLINOIS PUBLIC SCHOOLS. THESE APPLICATIONS MUST BE COMPLETED AND PROCESSED PROMPTLY THROUGH THE APPROPRIATE DEPARTMENT. ALL STUDENT TEACHING APPLICATIONS MUST BE RECEIVED NO LATER THAN THE SECOND FRIDAY IN DECEMBER DURING THE YEAR PRIOR TO THE SCHOOL YEAR IN WHICH A STUDENT EXPECTS TO STUDENT TEACH. STUDENTS WHOSE APPLICATIONS ARE APPROVED WILL ENROLL FOR THE FOLLOWING SCHOOL YEAR. STUDENTS MAY NOT STUDENT TEACH IN THE HIGH SCHOOL FROM WHICH THEY GRADUATED.

EDUCATIONAL PRACTICE IS UNDER THE GENERAL SUPERVISION OF THE COUNCIL ON TEACHER EDUCATION.

ED PR 150 SCHOOL AND COMMUNITY EXPERIENCES.
PREREQUISITE: CONSENT OF INSTRUCTOR.
0 TO 4 HOURS.
FOR INDEPENDENT STUDY REGISTRATION IN THIS COURSE, STUDENTS SHOULD CONTACT THE DEPARTMENT OFFICE.
COURSE GRADED ON S/U BASIS ONLY
SECTION B: BUSINESS EDUCATION. 2 HOURS.
SECTION EC: EARLY EXPERIENCES WITH INFANTS AND TODDLERS. STUDENTS WILL OBSERVE AND PARTICIPATE WITH CHILDREN AGES BIRTH TO TWO YEARS IN DAY CARE OR NURSERY PROGRAMS FOR A MINIMUM OF 24 CLOCK HOURS DURING THE SEMESTER. THIS COURSE FULFILLS THE PRE-REQUISITE FOR C & I 320 AND PARTIALLY FULFILLS REQUIREMENTS FOR EARLY CHILDHOOD CERTIFICATION. PREREQUISITE ADMISSION TO EARLY CHILDHOOD TEACHER EDUCATION PROGRAM.
1.00 Credit Hours.
SECTION ELE: EARLY FIELD EXPERIENCES WITH ELEMENTARY AGED STUDENTS IN A VARIETY OF SETTINGS. MUST HAVE CONCURRENT ENROLLMENT IN C&I 305 AND C&I 235. 1 HOUR CREDIT. PREREQUISITE ADMISSION TO ELEMENTARY TEACHER EDUCATION PROGRAM.
TO BE ARRANGED. 2-4 HOURS.
SECTION LBS: LEARNING AND BEHAVIOR SPECIALIST I

	CONF		ARR			Ind Study
02935	PRAC	B	ARR			
02936	LECD	EC	4	W	236 WOHLERS	
02937	LECD	ELE	ARR			
02938	PRAC	LBS	ARR		ARR	LEE

ED PR 199 UNDERGRADUATE OPEN SEMINAR.
*MAY BE REPEATED.
1 TO 5 HOURS.
FOR INDEPENDENT STUDY REGISTRATION IN THIS COURSE, STUDENTS SHOULD CONTACT THE DEPARTMENT OFFICE.
COURSE GRADED ON S/U BASIS ONLY.
SECTION A: STUDENTS ABROAD.
SECTION B: RESERVED FOR STUDENTS IN 8-WEEK STUDENT TEACHING PROGRAMS IN LOCAL SCHOOLS. THIS SECTION WILL MEET DURING THE 8-WEEK STUDENT TEACHING PROGRAM. REQUIRES CONCURRENT REGISTRATION IN ED PR 242. 1 OR 2 HOURS.
SECTION EL: STUDENTS WILL OBSERVE AND PARTICIPATE IN AN ELEMENTARY SCHOOL CLASSROOM FOR A MINIMUM OF 24 CLOCK HOURS DURING THE SEMESTER. 1 HOUR
SECTION J: JAMES SCHOLARS.

	CONF		ARR			Ind Study
02939	PRAC	A	ARR			
02940	PRAC	B	ARR			
02941	PRAC	EL	4-5	TU	ARR	
02942	PRAC	J	ARR			

ED PR 220 EDUCATIONAL PRACTICE IN THE EDUCATION OF EXCEPTIONAL CHILDREN.
PREREQUISITE: SENIOR STANDING, CONSENT OF DEPARTMENT; SUFFICIENT HOURS OF BACKGROUND COURSES; 2.5 CUMULATIVE AND UNIVERSITY OF ILLINOIS GRADE POINT AVERAGE.
2 TO 8 HOURS.
COURSE GRADED ON S/U BASIS ONLY.
*SECTION B: SPEECH AND LANGUAGE CLINICAL PRACTICUM. 5 HOURS. TEACHING. ADDITIONAL HOURS TO BE ARRANGED. 3 TO 8 HOURS.
SECTION LBE: LEARNING BEHAVIOR SPECIALIST I - ELEMENTARY

SECTION LBS: LEARNING BEHAVIOR SPECIALIST I - SECONDARY

SECTION LBT: LEARNING BEHAVIOR SPECIALIST I - STUDENT TEACHING

02943	PRAC	LBE	ARR		ARR	LEE
02944	PRAC	LBS	ARR		ARR	LEE
02945	PRAC	LBT	ARR		ARR	LEE

ED PR 220 CONTINUED

02545 PRAC B ARR

ED PR 232 EDUCATIONAL PRACTICE IN ELEMENTARY EDUCATION.
PREREQUISITE: C & I 320 OR 306 AS REQUIRED BY THE STUDENT'S CURRICULUM; SENIOR STANDING; 100 HOURS OF EARLY FIELD EXPERIENCE; AND OTHER REQUIREMENTS DETERMINED BY YOUR PROGRAM. 2.5 CUMULATIVE AND UNIVERSITY OF ILLINOIS GRADE POINT AVERAGE.
2 TO 8 HOURS.
COURSE GRADED ON S/U BASIS ONLY.
NOTE: THIS STUDENT TEACHING PRACTICUM IS REQUIRED FOR ELEMENTARY AND EARLY CHILDHOOD CERTIFICATION STUDENTS. IT TAKES PLACE IN AN ELEMENTARY SCHOOL.

SECTION EC: ENROLLMENT RESTRICTED TO STUDENTS IN THE EARLY CHILDHOOD TEACHER EDUCAITON PROGRAM. 4 HOURS. CONCURRENT ENROLLMENT IN C&I 366, C&I 344, C&I 342.
SECTION EL: SECTION A CHANGED TO EL. ENROLLMENT RESTRICTED TO STUDENTS IN THE ELEMENTARY TEACHER EDUCATION PROGRAM. CONCURRENT ENROLLMENT IN C&I 307 C&I 347, C&I 376.

02547	LECT	EC	7-8:50PM	W		323 EDUCATION	
	PRAC	EC	ARR				
02548	LECT	EL	7-9:50PM	TH		2 EDUCATION	
	PRAC	EL	ARR				

ED PR 238 EDUCATIONAL PRACTICE FOR SPECIAL FIELDS IN ELEMENTARY SCHOOLS.
PREREQUISITE: FOR STUDENTS IN THE EARLY CHILDHOOD EDUCATION CURRICULUM, C & I 320 REQUIRED AND CONCURRENT ENROLLMENT IN C & I 321; CONSENT OF INSTRUCTOR; 100 HOURS OF EARLY FIELD EXPERIENCE; 2.5 CUMULATIVE AND UNIVERSITY OF ILLINOIS GRADE POINT AVERAGE.
2 TO 8 HOURS.
COURSE GRADED ON S/U BASIS ONLY.
SECTION A: ART. REQUIRES REGISTRATION IN ED PR 242, SECTION A. AND ENROLLMENT IN ART ED 280 A. 5 HOURS
SECTION L: LIBRARY SCIENCE, RECOMMENDS REGISTRATION IN ED PR 242. SECTION L. 5 HOURS.
SECTION O: MUSIC. REQUIRES REGISTRATION IN ED PR 242, SECTION O. 8 HOURS.
SECTION P: KINES, K-12 CERTIFICATION. REQUIRES REGISTRATION IN ED 242. SECTION P. 8 HOURS.
SECTION Q: KINES, 6-12 CERTIFICATION. REQUIRES REGISTRATION IN ED PR 242, SECTION Q. 8 HOURS.

02549 PRAC A ARR

02550 PRAC L ARR

02551 PRAC O ARR

02552 PRAC P ARR

02553 PRAC Q ARR

ED PR 242 EDUCATIONAL PRACTICE IN SECONDARY EDUCATION.
PREREQUISITE: SATISFACTORY PROGRESS IN AN APPROVED TEACHER EDUCATION PROGRAM, INCLUDING 100 HOURS OF EARLY FIELD EXPERIENCE; 2.5 CUMULATIVE AND UNIVERSITY OF ILLINOIS GRADE POINT AVERAGE, AND OTHER REQUIREMENTS DETERMINED BY YOUR PROGRAM.
2 TO 8 HOURS.
COURSE GRADED ON S/U BASIS ONLY.
SECTION A: ART, REQUIRES REGISTRATION IN ED PR 238, SECTION A. AND ENROLLMENT IN ART ED 280 A. 5 HOURS.
SECTION AE: AGRICULTURAL EDUCATION, REQUIRES REGISTRATION IN AG ED 285 AND AG ED 315. 8 HOURS.
SECTION CS: COMPUTER SCIENCE. REQUIRES REGISTRATION IN C & I 304, SECTION CS. 8 HOURS.
SECTION E: ENGLISH REQUIRES REGISTRATION IN C & I 304, SECTION E. 8 HOURS.
SECTION FF: FOREIGN LANGUAGE - FRENCH. REQUIRES REGISTRATION IN FR 278. 8 HOURS.
SECTION FG: FOREIGN LANGUAGE - GERMAN. REQUIRES REGISTRATION IN GER 278. 8 HOURS.
SECTION FL: FOREIGN LANGUAGE - LATIN. REQUIRES REGISTRATION IN LAT 278. 8 HOURS.
SECTION FR: FOREIGN LANGUAGE - RUSSIAN. REQUIRES REGISTRATION IN RUSS 278. 8 HOURS.
SECTION FS: FOREIGN LANGUAGE - SPANISH. REQUIRES REGISTRATION IN SPAN 278. 8 HOURS.
SECTION L: LIBRARY SCIENCE. RECOMMENDS REGISTRATION IN ED PR 238, SECTION L. 5 HOURS.
SECTION M: MATHEMATICS REQUIRES REGISTRATION IN C & I 304, SECTION M. 8 HOURS.
SECTION O: MUSIC EDUCATION. REQUIRES REGISTRATION IN ED PR 238, SECTION O. 8 HOURS.
SECTION P: KINES, K-12 CERTIFICATION. REQUIRES REGISTRATION IN ED PR 238, SECTION P. 8 HOURS.
SECTION Q: KINES, 6-12 CERTIFICATION. REQUIRES REGISTRATION IN ED PR 238, SECTION Q. 8 HOURS.
SECTION SB: SCIENCE-BIOLOGY REQUIRES REGISTRATION IN C & I 304, SECTION S. 8 HOURS.
SECTION SC: SCIENCE-CHEMISTRY REQUIRES REGISTRATION IN C & I 304, SECTION S. 8 HOURS.
SECTION SE: SCIENCE-EARTH REQUIRES REGISTRATION IN C & I 304, SECTION S. 8 HOURS.
SECTION SG: SCIENCE-GENERAL SCIENCE REQUIRES REGISTRATION IN C & I 304, SECTION S2. 8 HOURS.

ED PR 242 CONTINUED
SECTION SP: SCIENCE-PHYSICS REQUIRES REGISTRATION IN C & I 304, SECTION S. 8 HOURS.
SECTION T: SOCIAL STUDIES. REQUIRES REGISTRATION IN C & I 304, SECTION T. 8 HOURS.
SECTION U: BUSINESS EDUCATION. 8 HOURS.

02554 PRAC A ARR
02555 PRAC AE ARR
02556 PRAC CS ARR
02557 PRAC E ARR
02558 PRAC FF ARR
02559 PRAC FG ARR
02560 PRAC FL ARR
02561 PRAC FR ARR
02562 PRAC FS ARR
02563 PRAC L ARR
02564 PRAC M ARR
02565 PRAC O ARR
02566 PRAC P ARR
02567 PRAC Q ARR
02568 PRAC SB ARR
02569 PRAC SC ARR
02570 PRAC SE ARR
02571 PRAC SG ARR
02572 PRAC SP ARR
02573 PRAC T ARR
02574 PRAC U ARR

EDUCATIONAL PSYCHOLOGY

DEPARTMENT OFFICE 226 EDUCATION BUILDING
DEPARTMENT PHONE (217) 333-2245

EDPSY 199 UNDERGRADUATE OPEN SEMINAR.
*MAY BE REPEATED.
1 TO 5 HOURS.
NOTE: FULL DESCRIPTION OF COURSES ON FILE IN DEPARTMENT OFFICE.
SECTION CP: LEADERSHIP EDUCATION. OPEN TO STUDENT ORGANIZATION OFFICERS ONLY. LETTER GRADED. 2 HOURS
SECTION P: INTERPERSONAL RELATIONSHIP IN DEVELOPMENT. LETTER GRADED. FIRST YEAR DISCOVERY PROGRAM COURSE; PRIORITY REGISTRATION GIVEN TO FRESHMEN. STUDENTS WHO ENROLL IN MORE THAN ONE DISCOVERY COURSE MAY BE DROPPED FROM THE ADDITIONAL DISCOVERY COURSE. FOR A LISTING OF THESE COURSES, SEE THE FRONT PORTION OF THIS TIMETABLE; FOR COURSE DESCRIPTIONS, SEE THE DISCOVERY PROGRAM COURSE BOOKLET.
1 HOUR.

EDPSY 200 HONORS SYMPOSIUM IN EDUCATION.
*MAY BE REPEATED IN SUBSEQUENT SEMESTERS TO A MAXIMUM OF 8 HOURS.
1 HOUR.

02575	LECD	8A	ARR				ZOLA

EDPSY 202 EXPLORING CULTURAL DIVERSITY.
*GEN ED: CSW
3 HOURS.

02576	DISC	A1	5-7PM	M		389 EDUCATION	
	LECD	A	3	TH		155 EDUCATION	LANDRUM-BROWN
02577	DISC	A2	10-11:50	TU		174 WOHLERS	
	LECD	A	3	TH		155 EDUCATION	LANDRUM-BROWN
02578	DISC	A3	1-2:50	W		162 EDUCATION	
	LECD	A	3	TH		155 EDUCATION	LANDRUM-BROWN
02579	DISC	A4	1-2:50	F		365 EDUCATION	
	LECD	A	3	TH		155 EDUCATION	LANDRUM-BROWN

EDPSY 211 EDUCATIONAL PSYCHOLOGY.
PREREQUISITE: PSYCH 100.
3 HOURS.
STUDENTS WILL BE REQUIRED TO PARTICIPATE IN A TOTAL OF 3 HOURS OF EXPERIMENTS OUTSIDE OF CLASS.
PRIORITY FOR REGISTRATION WILL BE GIVEN TO STUDENTS ENROLLED IN TEACHER EDUCATION CURRICULA WHICH REQUIRE THIS COURSE.
*DISCUSSION SECTION A8 IS RESTRICTED TO FIRST-YEAR DISCOVERY COURSE. FRESHMEN STUDENTS SHOULD ENROLL IN ONLY ONE DISCOVERY COURSE. STUDENTS WHO ENROLL IN MORE THAN ONE DISCOVERY COURSE MAY BE DROPPED FROM THE ADDITIONAL DISCOVERY COURSES. FOR A LISTING OF THESE COURSES, SEE THE FRONT PORTION OF THIS TIMETABLE; FOR COURSE DESCRIPTIONS, SEE THE DISCOVERY PROGRAM COURSE BOOKLET.

02580	DISC	A1	1-2:50	W		37 EDUCATION	
	LECT	A	10	W		141 WOHLERS	ZOLA
02581	DISC	A2	11-12:50	TH		323 EDUCATION	
	LECT	A	10	W		141 WOHLERS	ZOLA
02582	DISC	A3	11-12:50	TH		138 WOHLERS	
	LECT	A	10	W		141 WOHLERS	ZOLA
02583	DISC	A4	1-2:50	TH		162 EDUCATION	
	LECT	A	10	W		141 WOHLERS	ZOLA
02584	DISC	A5	1-2:50	TH		37 EDUCATION	
	LECT	A	10	W		141 WOHLERS	ZOLA
02585	DISC	A6	3-4:50	TH		37 EDUCATION	
	LECT	A	10	W		141 WOHLERS	ZOLA
02586	DISC	A7	9-10:50	F		37 EDUCATION	
	LECT	A	10	W		141 WOHLERS	ZOLA
02587	DISC	A8	10-11:50	F		242 EDUCATION	
	LECT	A	10	W		141 WOHLERS	ZOLA
02588	DISC	A9	1-2:50	F		37 EDUCATION	
	LECT	A	10	W		141 WOHLERS	ZOLA

EDPSY 236 CHILD DEVELOPMENT FOR ELEMENTARY TEACHERS.
PREREQUISITE: PSYCH 100.
*CREDIT IS NOT GIVEN FOR BOTH EDPSY 236 AND PSYCH 216.
3 HOURS.
STUDENTS WILL BE REQUIRED TO PARTICIPATE IN A TOTAL OF 3 HOURS OF EXPERIMENTS OUTSIDE OF CLASS.
DISCUSSION SECTIONS WILL NOT MEET UNTIL AFTER THE FIRST LECTURE.
STUDENTS ENROLLED IN CURRICULA OFFERED BY THE COLLEGE OF EDUCATION MAY NOT COUNT BOTH EDPSY 236/PSYCH 216 TOWARD THEIR DEGREES.
PRIORITY FOR REGISTRATION WILL BE GIVEN TO STUDENTS ENROLLED IN ELEMENTARY AND EARLY CHILDHOOD EDUCATION.

EDPSY 236 CONTINUED

02989	DISC	A1	1-220	M	389 EDUCATION	
	LECT	A	2	WF	62 K A M	TITTLE, M.
02990	DISC	A2	1-220	TU	243 ARMORY	
	LECT	A	2	WF	62 K A M	TITTLE, M.
02991	DISC	A3	10-1120	M	243 ARMORY	
	LECT	A	2	WF	62 K A M	TITTLE, M.
02992	DISC	A6	10-1120	TU	115 D K H	
	LECT	A	2	WF	62 K A M	TITTLE, M.

EDPSY 249 INDEPENDENT STUDY.
PREREQUISITE: UPPER-CLASS STANDING, UPPER 5 PER CENT OF CLASS IN GRADE-POINT AVERAGE, CONSENT OF THE ADVISOR AND THE STAFF MEMBER WHO WILL SUPERVISE THE WORK.
1 TO 4 HOURS.
FOR INDEPENDENT STUDY REGISTRATION IN THIS COURSE, STUDENTS SHOULD CONTACT THE INSTRUCTOR WHO WILL SUPERVISE THEIR WORK.

	CONF		ARR			Ind Study

EDPSY 250 CAREER DEVELOPMENT THEORY AND PRACTICE.
3 HOURS.
ADDITIONAL MATERIALS MAY BE REQUIRED FOR PURCHASE IN CLASS.
STUDENTS WILL BE REQUIRED TO PARTICIPATE IN A TOTAL OF 6 HOURS OF RESEARCH PROJECTS OUTSIDE OF CLASS. A LAB FEE WILL BE ASSESSED FOR THIS COURSE.

SECTIONS A-E: FRESHMEN AND SOPHOMORES.
SECTIONS F-H: JUNIORS AND SENIORS.
SECTION T: TRANSITION STUDENTS ONLY.
SECTION WE1: FOR UNIVERSITY RESIDENCE HALL STUDENTS ONLY.

02993	LECD	A	1-220	MW	134 ARMORY	
02994	LECD	B	3-420	MW	136 ARMORY	
02995	LECD	C	11-1220	MW	136 ARMORY	
02996	LECD	D	1-220	TUTH	144 ARMORY	
02997	LECD	E	10-1120	TUTH	146 ARMORY	
02998	LECD	F	11-1220	TUTH	136 ARMORY	
02999	LECD	G	12-120	TUTH	137 ARMORY	
03000	LECD	H	10-1120	MW	137 ARMORY	
03001	LECD	T	12-120	TUTH	428 ARMORY	
03002	LECD	WE1	9-1020	MW	7 WESTON	

EDPSY 290 ELEMENTS OF STATISTICS.
PREREQUISITE: MATH 112, 116, OR 118.
*STUDENTS MAY NOT RECEIVE CREDIT FOR BOTH THIS COURSE AND STAT 100; ECON 172 OR 173; ACE 261; PSYCH 233, 234, OR 235; SOC 185; CPSC 340; OR EDPSY 390.
*GEN ED: QR1
4 HOURS.
TOPIC: INTRODUCTION TO DESCRIPTIVE STATISTICS FOR NON-MATH AND SCIENCE MAJORS.

03002	LECD	A	10-1150	MW	ARR 901W ORE	TITTLE, M.

EDPSY 291 THESIS.
PREREQUISITE: SENIOR STANDING.
2 HOURS.
FOR INDEPENDENT STUDY REGISTRATION IN THIS COURSE, STUDENTS SHOULD CONTACT THE INSTRUCTOR WHO WILL SUPERVISE THEIR WORK.

	CONF		ARR			Ind Study

EDPSY 292 THESIS.
PREREQUISITE: SENIOR STANDING.
2 HOURS.
FOR INDEPENDENT STUDY REGISTRATION IN THIS COURSE, STUDENTS SHOULD CONTACT THE INSTRUCTOR WHO WILL SUPERVISE THEIR WORK.

	CONF		ARR			Ind Study

EDPSY 311 PSYCHOLOGY OF LEARNING FOR TEACHERS.
PREREQUISITE: EDPSY 211 OR EQUIVALENT.
3 HOURS, OR 0.5 OR 1 UNIT.
STUDENTS WILL BE REQUIRED TO PARTICIPATE IN A TOTAL OF 4 HOURS OF EXPERIMENTS OUTSIDE OF CLASS.
SECTIONS OFFERED FOR TWO HOURS PER WEEK MAY BE TAKEN FOR 3 HOURS OR 1/2 UNIT OF CREDIT ONLY UNLESS OTHER ARRANGEMENTS ARE MADE WITH INSTRUCTOR.
NOTE: FULFILLS EDUCATIONAL PSYCHOLOGY FOUNDATION REQUIREMENT IN LEARNING. EDPSY 313 OR 314 MAY ALSO BE TAKEN TO FULFILL THIS REQUIREMENT.

03004	LECD	A	10-1150	M	37 EDUCATION	CHING, C.

EDPSY 313 CHILD LANGUAGE AND EDUCATION.
PREREQUISITE: EDPSY 211 OR 236; OR EQUIVALENT.
3 HOURS, OR 0.5 OR 1 UNIT.
NOTE: FULFILLS EDUCATIONAL PSYCHOLOGY FOUNDATION REQUIREMENT IN LEARNING.

03005	LECD		5-650PM	TU	128 WOHLERS	C2IKD

EDPSY 314 SOCIOCULTURAL INFLUENCES ON LEARNING.
PREREQUISITE: EDPSY 211 OR 236; OR EQUIVALENT.
3 HOURS, OR 0.5 OR 1 UNIT.

03006	LECD	A	4-550	TH	389 EDUCATION	MCCLURE

EDPSY 315 PERSONALITY AND SOCIAL DEVELOPMENT.
Same As PSYCH 366
PREREQUISITE: PSYCH 216 OR EDPSY 236, OR EQUIVALENT.
3 HOURS, OR 1 UNIT.
SPACES SAVED FOR PSYCHOLOGY AND EDPSY MAJORS THROUGH EARLY REGISTRATION.

03007	LECT	B	11-1220	TUTH	223 GREG HALL	CERVANTES,C.

EDPSY 320 EARLY ADOLESCENT DEVELOPMENT.
PREREQUISITE: EDPSY 211, 236, OR THEIR EQUIVALENTS, JUNIOR JUNIOR STANDING, AND ACCEPTANCE INTO ONE OF THE UIUC TEACHER PREPARATION PROGRAMS; OR CURRENT HOLDER OF STATE OF ILLINOIS

EDPSY 320 CONTINUED
TEACHER CERTIFICATION.
*FOR SECONDARY CERTIFICATION STUDENTS, ENROLLMENT IS EXPECTED DURING THE FALL OR SPRING. OTHER STUDENTS SEEKING MIDDLE GRADE ENDORSEMENT MAY ENROLL FOR 2 HOURS (1/2 UNIT) IN THE SUMMER. STUDENTS NOT ENROLLED IN A CERTIFICATION SEQUENCE NOR SEEKING MIDDLE GRADE ENDORSEMENT CAN ONLY ENROLL IN THE SUMMER FOR 2 HOURS (1/2 UNIT).
2 HOURS, OR 0.5 UNIT.
NOTE: STUDENTS WILL BE REQUIRED TO PARTICIPATE IN 2 HOURS OF OUTSIDE EXPERIMENTS OUTSIDE OF CLASS.
IMPORTANT NOTICE: STUDENTS IN SECONDARY EDUCATION CERTIFICATION PROGRAM HAVE PRIORITY. PSYCH MAJORS MAY TAKE AS AN ELECTIVE WITH PERMISSION OF INSTRUCTOR. CONTACT INSTRUCTOR FOR PERMISSION.

03008	LAB	A1	12	TH	144 ARMORY	
	LECD	A	11	TH	103 MUM HALL	RYAN,A.
03009	LAB	A2	12	TH	243 ARMORY	
	LECD	A	11	TH	103 MUM HALL	RYAN,A.
03010	LAB	A3	12	TH	37 EDUCATION	
	LECD	A	11	TH	103 MUM HALL	RYAN,A.
03011	LAB	A4	1	TH	33 EDUCATION	
	LECD	A	11	TH	103 MUM HALL	RYAN,A.
03012	LAB	A5	12	TH	162 EDUCATION	
	LECD	A	11	TH	103 MUM HALL	RYAN,A.
03013	LAB	A6	12	TH	166 EDUCATION	
	LECD	A	11	TH	103 MUM HALL	RYAN,A
03014	LAB	A7	12	TH	325 D K H	
	LECD	A	11	TH	103 MUM HALL	RYAN,A.

EDPSY 335 ETHNOGRAPHY OF LOCAL CULTURES.
Same As ANTH 335, SOC 335
PREREQUISITE: EDPSY 314, ANTH 230, OR EQUIVALENT WORK IN THE SOCIAL SCIENCES.
4 HOURS, OR 1 UNIT.

03015	LECD	A	1-350	TU	37 EDUCATION	CHING, C

EDPSY 359 PROFESSIONAL SKILL DEVELOPMENT WORKSHOP IN EDUCATIONAL PSYCHOLOGY.
PREREQUISITE: JUNIOR STANDING.
*MAY BE REPEATED TO A MAXIMUM OF 8 HOURS OR 2 UNITS.
2 TO 4 HOURS, OR 0.5 TO 1 UNIT.
NOTE: CONTACT INSTRUCTOR FOR PERMISSION.

03016	LECD		2-350	TH	115 D K H	BUKI, L

EDPSY 360 INTRODUCTION TO COUNSELING AND PSYCHOTHERAPY.
Same As PSYCH 367
PREREQUISITE: PSYCH 238 OR EQUIVALENT.
4 HOURS, OR 1 UNIT.
NOTE: STUDENTS WILL BE REQUIRED TO PARTICIPATE IN A TOTAL OF 3 HOURS OF RESEARCH PROJECTS OUTSIDE OF CLASS.

03017	LECD		3-420	MW	2 EDUCATION	ESPELAGE, D.

EDPSY 362 ADULT LEARNING AND DEVELOPMENT.
PREREQUISITE: EDPSY 311 OR 312, OR EQUIVALENT, OR CONSENT OF INSTRUCTOR.
4 HOURS, OR 1 UNIT.

03018	LECD	A	2-350	W	23 PSYCH BLD	STINE-MORROW

EDPSY 387 COMPUTER USE IN EDUCATION.
PREREQUISITE: EDPSY 390 OR EQUIVALENT, OR CONSENT OF INSTRUCTOR.
3 HOURS, OR 1 UNIT.

03019	LAB	A1	11-1250	TH	ARR	LEVIN
	LECD	A	9-1050	TH	389 EDUCATION	LEVIN

EDPSY 390 ELEMENTS OF EDUCATIONAL STATISTICS.
PREREQUISITE: JUNIOR STANDING.
3 HOURS, OR 1 UNIT.

03020	LECD	A	10-1150	MW	42A EDUCATION	CZIKO

EDPSY 392 INTRODUCTION TO THE PRINCIPLES OF MEASUREMENT.
PREREQUISITE: EDPSY 211 OR 236.
4 HOURS, OR 1 UNIT.

EDPSY 393 PRINCIPLES OF LANGUAGE TESTING.
Same As E I L 360, FR 360, GER 360, ITAL 360
PORT 360, SLS 360, SPAN 360
PREREQUISITE: E I L 389 OR CONSENT OF INSTRUCTOR.
3 HOURS, OR 1 UNIT.

03021	LECD	L	9	MWF	G20 FOR LANG	DAVIDSON

EDPSY 398 EVALUATION METHODS.
PREREQUISITE: EDPSY 390.
3 HOURS, OR 1 UNIT.

03022	LECD	A	3-550	TU	22 EDUCATION	RYAN, K.

EDPSY 399 ISSUES AND DEVELOPMENTS IN EDUCATIONAL PSYCHOLOGY.
*STUDENTS MAY TAKE NO MORE THAN 8 HOURS OR 2 UNITS.
2 OR 4 HOURS, OR 0.5 OR 1 UNIT.
SECTION JS: EARLY CHILDHOOD DEVELOPMENT: OPEN TO THOSE ENROLLED IN THE MEd PROGRAM IN EARLY CHILDHOOD EDUCATION OR CHILDHOOD SPECIAL EDUCATION AND ONLY WITH CONSENT OF INSTRUCTOR. 1 UNIT.

03023	LECD	JS	11-1230	TUTH	33 EDUCATION	SINGLETON, J.

EDPSY 424 SUPERVISED PRACTICE IN EDUCATIONAL PSYCHOLOGY.
PREREQUISITE: MASTER'S DEGREE IN EDUCATIONAL PSYCHOLOGY OR EQUIVALENT; CONSENT OF INSTRUCTOR.
0.5 TO 2 UNITS.
OFFERED ON S/U BASIS.
SECTION A: COUNSELING PRACTICUM (ADDITIONAL MEETINGS TO BE ARRANGED). PREREQ: EDPSY 422 AND 359 OR EQUIVALENT. CONSENT OF

EDPSY 424 CONTINUED
INSTRUCTOR NECESSARY FOR ENROLLMENT.
SECTION B: ADVANCED COUNSELING PRACTICUM. (ADDITIONAL MEETINGS TO BE ARRANGED). PREREQ: EDPSY 422, 359, AND 424A OR EQUIVALENT. CONSENT OF INSTRUCTOR.

03024	LECT	A	9-1150	F	369 EDUCATION	SPANIERMAN
03025	LECT	B	9-1150	F	385 EDUCATION	HANNUM

EDPSY 429 FIELD INSTRUCTION IN EDUCATIONAL PSYCHOLOGY.
PREREQUISITE: A MASTER'S DEGREE IN EDUCATIONAL PSYCHOLOGY OR EQUIVALENT, AND CONSENT OF INSTRUCTOR.
•MAY BE REPEATED TO A MAXIMUM OF 4 UNITS; NO MORE THAN 2 UNITS MAY BE TAKEN IN A GIVEN SEMESTER.
1 TO 4 UNITS.
FOR INDEPENDENT STUDY REGISTRATION IN THIS COURSE, STUDENTS SHOULD CONTACT THE INSTRUCTOR WHO WILL SUPERVISE THEIR WORK.

CONF	ARR		Ind Study

EDPSY 440 SOCIAL DEVELOPMENT.
Same As PSYCH 440
PREREQUISITE: EDPSY 236 OR PSYCH 216, OR EQUIVALENT; AND EDPSY 390, PSYCH 235, OR EQUIVALENT.
1 UNIT.

03026	LECD	A	2-450	W	170 WOHLERS	ROOKIN

EDPSY 449 INDEPENDENT STUDY.
PREREQUISITE: APPROVAL OF THE STUDY OUTLINE BY THE ADVISOR AND DEPARTMENT CHAIR PRIOR TO ENROLLMENT.
•MAY BE REPEATED FOR CREDIT WITH CONSENT OF ADVISOR AND DEPARTMENT CHAIR.
0.5 OR 1 UNIT.
FOR INDEPENDENT STUDY REGISTRATION IN THIS COURSE, STUDENTS SHOULD CONTACT THE INSTRUCTOR WHO WILL SUPERVISE THEIR WORK.

CONF	ARR		Ind Study

EDPSY 451 EVALUATION OF EDUCATIONAL PROGRAMS.
Same As C & I 418
PREREQUISITE: EDPSY 390, ONE YEAR OF WORK WITH CHILDREN OR YOUTH IN AN INSTITUTIONAL SETTING, OR CONSENT OF INSTRUCTOR.
1 UNIT.

03027	LECD	A	4-650	W	4F EDUCATION	WESTBURY I

EDPSY 470 THE METHODOLOGY OF EYE MOVEMENTS IN THE STUDY OF COGNITION.
Same As PSYCH 472
PREREQUISITE: CONSENT OF INSTRUCTOR.
1 UNIT.

03028	LECD	A	3-450	TUTH	170 WOHLERS	MCCONKIE

EDPSY 483 SINGLE SUBJECT RESEARCH DESIGN.
Same As SP ED 483
1 UNIT.

03029	LECD	A	3-550	TU	174 WOHLERS	

EDPSY 486 INTRODUCTION TO QUALITATIVE INQUIRY, II.
PREREQUISITE: EDPSY 484 OR CONSENT OF INSTRUCTOR.
1 UNIT.

03030	LECD		9-1150	TU	42A EDUCATION	SCHWANDT

EDPSY 490 SEMINAR FOR ADVANCED STUDENTS OF EDUCATION.
PREREQUISITE: CONSENT OF INSTRUCTOR.
•MAY BE REPEATED TO A MAXIMUM OF 2 UNITS IN ANY AREA OF SPECIALIZATION.
0 TO 1 UNIT.
•SECTION AD: MEMBERSHIP IN THE DEVELOPMENT AND SOCIALIZATION PROCESSES DIVISION. CONSENT OF INSTRUCTOR. S/U BASIS. 0-1/2 UNIT.
•SECTION AW: RESEARCH METHODS IN COUNSELING PSYCHOLGY. 1 UNIT.
•SECTION BA: LANGUAGE DEVELOPMENT AND SOCIALIZATION. 1 UNIT.
•SECTION BE: DISCOURSE ANALYSIS AND SECOND LANGUAGE ACQUISITION. 1 UNIT.
•SECTION BH: SPECIAL TOPICS IN COUNSELING PSYCHOLOGY. S/U BASIS. STANDING AND INTEREST IN THE TOPIC. 1 UNIT.
•SECTION BM: MEMERSHIP IN THE QUANTATIVE AND EVALUATIVE RESEARCH METHODOLOGIES. CONSENT OF INSTRUCTOR. 0-1/2 UNIT.
•SECTION CD: COUNSELING PSYCHOLOGY CORE II. 1 UNIT.
•SECTION CN: HERMENEUTICS & SOCIAL CONSTRUCTIONISM. 1 UNIT.
•SECTION E: INTERNSHIP IN COUNSELING PSYCH. PREREQ: OPEN ONLY TO STUDENTS IN THE DEPARTMENT OF EDPSY COUNSELING PSYCH. S/U BASIS. 0-1 UNIT.
•SECTION I: ANALYSIS OF ADVANCED INSTRUCTION TECHNOLOGIES. PREREQ: EDPSY 387 OR PERMISSION OF INSTRUCTOR. MEETS WITH PSYCHOLOGY 493DI. 1 UNIT.
•SECTION LI: LEARNING AND INSTRUCTION WITH EDUCATIONAL TECHNOLOGIES. 1 UNIT.
•SECTION S: ADULT LEARNING. 1 UNIT.

03031	LECD	AD	12-115	W	210A EDUCATION	CERVANTES,C.
03032	LECD	AW	9-1150	M	33 EDUCATION	SPANIERMAN
03033	LECD	BA	9-1150	MW	133 ARMORY	SINGLETON, J.
03034	LECD	BE	1-250	W	33 EDUCATION	MCCLURE
03035	LECD	BH	12	W	242 EDUCATION	
03036	LECD	BM	1	TH	210A EDUCATION	RYAN, K.
03037	LECD	CD	2-450	TU	115 D K H	BUKI, L.
03038	PRAC	E	ARR			
03039	LECD	I	9-1150	W	37 EDUCATION	LEVIN
03040	LECD	LI	1-350	TU	389 EDUCATION	LEVIN
03041	LECD	S	8-1150	W	178 EDUCATION	STINE-MORROW

EDPSY 491 FIELD STUDY AND THESIS SEMINAR.
LIMITED TO STUDENTS WHO HAVE BEEN ADMITTED FOR DOCTORAL STUDY.

EDPSY 491 CONTINUED
1 TO 2 UNITS.
FOR INDEPENDENT STUDY REGISTRATION IN THIS COURSE STUDENTS SHOULD CONTACT THE INSTRUCTOR WHO WILL SUPERVISE THEIR WORK.

CONF	ARR		Ind Study

EDPSY 492 PSYCHOLOGY OF CLASSROOM LEARNING AND INSTRUCTION.
Same As PSYCH 492
PREREQUISITE: CONSENT OF INSTRUCTOR.
1 UNIT.

03042	LECD		10-1250	TH	169 CHILD R C	ANDERSON, R.

EDPSY 494 MULTIVARIATE ANALYSIS IN PSYCHOLOGY AND EDUCATION.
Same As PSYCH 494, SOC 494
PREREQUISITE: PSYCH 307 OR EDPSY 496; CONSENT OF INSTRUCTOR.
1 UNIT.

03043	LECD	A	9-1050	TUTH	29 PSYCH BLD	A KLEIN

EDPSY 495 THEORIES OF MEASUREMENT.
Same As PSYCH 495
PREREQUISITE: EDPSY 496 OR PSYCH 307, OR EQUIVALENT; EDPSY 392 PSYCH 390, OR EQUIVALENT.
1 UNIT.
SECTION B: PART II - ITEM RESPONSE THEORY

03044	LECD	B	1-250	TUTH	170 WOHLERS	ROUSSOS, L.

EDPSY 496 STATISTICAL METHODS IN EDUCATION.
PREREQUISITE: EDPSY 390 OR EQUIVALENT.
1 UNIT.

03045	LECD	A	2-350	MW	111 D K H	LOEB

EDPSY 497 ADVANCED STATISTICAL METHODS IN EDUCATION.
PREREQUISITE: EDPSY 496, PSYCH 307, OR EQUIVALENT.
1 UNIT.

03046	LECD		10-1150	TUTH	30 WOHLERS	WARDROP

EDPSY 498 THEORIES OF EDUCATIONAL EVALUATION.
PREREQUISITE: EDPSY 390 AND 392 AND A COURSE IN EVALUATION, OR CONSENT OF INSTRUCTOR.
1 UNIT.

03047	LECD		3-550	W	389 EDUCATION	GREENE,J

EDPSY 499 THESIS RESEARCH.
0 TO 4 UNITS.
FOR THESIS REGISTRATION IN THIS COURSE, STUDENTS SHOULD CONTACT THE INSTRUCTOR WHO WILL SUPERVISE THEIR WORK.

CONF	ARR		Ind Study

ELECTRICAL AND COMPUTER ENGINEERING

DEPARTMENT OFFICE 155 EVERITT LABORATORY
DEPARTMENT PHONE (217) 333-2300

IN THE FOLLOWING COURSES, ELECTRICAL ENGINEERING AND COMPUTER ENGINEERING STUDENTS WILL BE GIVEN FIRST PREFERENCE:

110, 210, 229, 246, 249, 271, 290, 291, 302, 303, 310, 311, 312, 313, 320, 324, 325, 326, 330, 333, 336, 340, 341, 342, 343, 344, 345, 347, 350, 351, 352, 353, 354, 355, 358, 359, 360, 361, 364, 368, 369, 371, 374, 376, 378, 382, 383, 386, 387, 388, 390, 415, 416, 420, 421, 423, 428, 431, 434, 435, 437, 439, 442, 443, 446, 447, 448, 451, 452, 453, 454, 455, 456, 460, 461, 462, 465, 467, 472, 475, 476, 477, 478, 486, AND 497.

ECE 110 INTRODUCTION TO ELECTRICAL AND COMPUTER ENGINEERING.
PREREQUISITE: CREDIT OR REGISTRATION IN EITHER MATH 120 OR 135.
4 HOURS.
General Engineering students must be sophomores to enroll.

All Electrical and Computer Engineering and General Engineering students must obtain the chief advisors approval to drop this course exceptions, all other students should see the dean of their college.

02541	LAB	E1	9-1150	M	234	EVERITT
	LECT	E	1	MWF	151	EVERITT
02542	LAB	E2	8-1050	TU	234	EVERITT
	LECT	E	1	MWF	151	EVERITT
02543	LAB	E3	1130-220	TU	234	EVERITT
	LECT	E	1	MWF	151	EVERITT
02544	LAB	E4	9-1150	W	234	EVERITT
	LECT	E	1	MWF	151	EVERITT
02545	LAB	E5	1130-220	TH	234	EVERITT
	LECT	E	1	MWF	151	EVERITT
02546	LAB	E6	9-1150	F	234	EVERITT
	LECT	E	1	MWF	151	EVERITT
02547	LAB	X1	2-450	M	234	EVERITT
	LECT	X	12	MWF	151	EVERITT
02548	LAB	X2	3-550	TU	234	EVERITT
	LECT	X	12	MWF	151	EVERITT
02549	LAB	X3	1-350	W	234	EVERITT
	LECT	X	12	MWF	151	EVERITT
02550	LAB	X4	8-1050	TH	234	EVERITT
	LECT	X	12	MWF	151	EVERITT
02551	LAB	X5	3-550	TH	234	EVERITT
	LECT	X	12	MWF	151	EVERITT
02552	LAB	X6	1-350	F	234	EVERITT
	LECT	X	12	MWF	151	EVERITT

ECE 199 UNDERGRADUATE OPEN SEMINAR.
•MAY BE REPEATED.
1 TO 5 HOURS.
Section JL/JL1: Exploring Digital Information Technologies.
Prer: None. ECE students may not receive credit for this course.

ECE 199 CONTINUED
Credit:4 hours
Section &JL: For Chancellor's Scholars. Others may enroll with consent of instructor and the Director of the Campus Honors Program.

Section SJP/SP1-5: Introduction to Computing Systems. Prer: None. Credit: 4 hours. NOTE: This course will count as CS 125 for ECE majors.

02553	DISC	JL1	ARR			
	LECT	&JL	9-11	TUTH	57	EVERITT
02554	DISC	SP1	2	M	241	EVERITT
	LECO	SJP	2	MWF	165	EVERITT
02555	DISC	SP2	3	W	241	EVERITT
	LECO	SJP	2	MWF	165	EVERITT
02556	DISC	SP3	3	F	241	EVERITT
	LECO	SJP	2	MWF	165	EVERITT
02557	DISC	SP4	9	TU	245	EVERITT
	LECO	SJP	2	MWF	165	EVERITT
02558	DISC	SP5	12	TH	163	EVERITT
	LECO	SJP	2	MWF	165	EVERITT

ECE 200 SEMINAR.
*FOR ECE STUDENTS.
0 CREDIT.

02559	LECT	SH	5-650PM	W	151	EVERITT

ECE 205 INTRODUCTION TO ELECTRIC AND ELECTRONIC CIRCUITS.
PREREQUISITE: PHYCS 112, MATH 242 OR 245.
*ECE STUDENTS MAY NOT RECEIVE CREDIT FOR THIS COURSE.
3 HOURS.

02560	LECT	F	2	MWF	151	EVERITT
02561	LECT	A	8	MWF	151	EVERITT

ECE 206 INTRODUCTION TO ELECTRIC AND ELECTRONIC CIRCUITS LABORATORY.
PREREQUISITE: PHYCS 112, MATH 242 OR 245; CONCURRENT REGISTRATION IN ECE 205.
*ECE STUDENTS MAY NOT RECEIVE CREDIT FOR THIS COURSE.
1 HOUR.

02562	LAB	F1	10-1150	M	268	EVERITT
02563	LAB	F2	12-150	M	268	EVERITT
02564	LAB	F3	8-950	M	268	EVERITT
02565	LAB	F4	2-250	M	268	EVERITT
02566	LAB	F5	10-1150	W	268	EVERITT
02567	LAB	F6	1-250	W	268	EVERITT
02568	LAB	F7	6-750PM	M	268	EVERITT
02569	LAB	F8	6-750PM	TU	268	EVERITT
02570	LAB	F9	6-750PM	W	268	EVERITT
02571	LAB	F10	6-750PM	TH	268	EVERITT

ECE 210 ANALOG SIGNAL PROCESSING.
PREREQUISITE: ECE 110 AND PHYCS 112. CREDIT OR CONCURRENT REGISTRATION IN MATH 285.
4 HOURS.
ECE 210 STUDENTS MUST CHOOSE A LECTURE AND A LAB.

02572	LECT	B	9	MTUWF	269	EVERITT
02573	LECT	E	1	MTUWF	269	EVERITT
02574	LECT	F	2	MTUWF	269	EVERITT
02575	LAB	A1	10-1150	M	137	EVERITT
02576	LAB	A2	10-1150	M	137	EVERITT
02577	LAB	A3	12-150	M	137	EVERITT
02578	LAB	A4	12-150	M	137	EVERITT
02579	LAB	A5	2-250	M	137	EVERITT
02580	LAB	A6	2-250	M	137	EVERITT
02581	LAB	A7	4-550	M	137	EVERITT
02582	LAB	A8	4-550	M	137	EVERITT
02583	LAB	A9	6-750PM	TU	137	EVERITT
02584	LAB	A10	6-750PM	TU	137	EVERITT
02585	LAB	A11	6-750PM	W	137	EVERITT
02586	LAB	A12	6-750PM	W	137	EVERITT

ECE 211 TOPICS IN ANALOG CIRCUITS AND SYSTEMS.
PREREQUISITE: ECE 110, MATH 285, AND PHYCS 107.
*STUDENTS MAY NOT RECEIVE CREDIT FOR BOTH THIS COURSE AND ECE 210.
2 HOURS.
ECE students may not receive credit for this course.
Students may not receive credit for this course and ECE 210.

ECE 211 is only an eight week course meeting for the first half of the semester.

Corrected prerequisites for ECE 211 (same as for ECE 210); ECE 110 and Phycs 112. Credit or concurrent registration in Math 285.

02587	LECT	B	9	MTUWF	269	EVERITT
02588	LECT	E	1	MTUWF	269	EVERITT
02589	LECT	F	2	MTUWF	269	EVERITT

ECE 216 ENGINEERING ETHICS.
Same As PHIL 216
PREREQUISITE: JUNIOR STANDING; AND RHET 105.
*GEN ED: ACP HP
3 HOURS.

02590	LECT	E3	9-1020	TUTH	170	EVERITT
02591	LECT	E4	1-220	TUTH	170	EVERITT

ECE 217 INTRODUCTION TO ELECTRICAL AND COMPUTER ENGINEERING FOR TECHNOLOGY AND MANAGEMENT.
PREREQUISITE: MATH 134 OR 120, OR CONSENT OF INSTRUCTOR.
*COURSE IS DESIGNED FOR THE BUSINESS MAJORS IN THE PROGRAM IN

ECE 217 CONTINUED
TECHNOLOGY & MANAGEMENT. ECE STUDENTS MAY NOT RECEIVE CREDIT FOR THIS COURSE.
3 HOURS.

02592	LECT	G	330-450	MW	170	EVERITT

ECE 229 INTRODUCTION TO ELECTROMAGNETIC FIELDS.
PREREQUISITE: ECE 205 OR 210.
3 HOURS.

02593	DISC	B	9	MWF	165	EVERITT
02594	DISC	E	1	MWF	163	EVERITT
02595	DISC	F	2	MWF	245	EVERITT
02596	DISC	X	12	MWF	245	EVERITT

ECE 246 ADVANCED DIGITAL PROJECTS LABORATORY.
PREREQUISITE: ECE 249 OR CONSENT OF INSTRUCTOR.
2 TO 3 HOURS.
SECTION K: ADVANCED DIGITAL SYSTEMS PROJECT.
MEETING ON FRIDAY IS PROJECT DISCUSSION. LAB WORK TO BE ARRANGED.

02597	LAB	K1	ARR		261	EVERITT
	LECT	K	11	F	261	EVERITT

ECE 249 DIGITAL SYSTEMS LABORATORY.
PREREQUISITE: ECE 110 AND 290.
2 HOURS.

02598	LAB	P1	8-1050	TU	137	EVERITT
	LECT	P	3	M	151	EVERITT
02599	LAB	P2	8-1050	TU	137	EVERITT
	LECT	P	3	M	151	EVERITT
02600	LAB	P3	1130-220	TU	137	EVERITT
	LECT	P	3	M	151	EVERITT
02601	LAB	P4	1130-220	TU	137	EVERITT
	LECT	P	3	M	151	EVERITT
02602	LAB	P5	3-550	TU	137	EVERITT
	LECT	P	3	M	151	EVERITT
02603	LAB	P6	3-550	TU	137	EVERITT
	LECT	P	3	M	151	EVERITT
02604	LAB	P7	12-250	W	137	EVERITT
	LECT	P	3	M	151	EVERITT
02605	LAB	P8	12-250	W	137	EVERITT
	LECT	P	3	M	151	EVERITT
02606	LAB	P9	3-550	W	137	EVERITT
	LECT	P	3	M	151	EVERITT
02607	LAB	P10	3-550	W	137	EVERITT
	LECT	P	3	M	151	EVERITT
02608	LAB	P11	8-1050	TH	137	EVERITT
	LECT	P	3	M	151	EVERITT
02609	LAB	P12	8-1050	TH	137	EVERITT
	LECT	P	3	M	151	EVERITT
02610	LAB	P13	1130-220	TH	137	EVERITT
	LECT	P	3	M	151	EVERITT
02611	LAB	P14	1130-220	TH	137	EVERITT
	LECT	P	3	M	151	EVERITT
02612	LAB	P15	3-550	TH	137	EVERITT
	LECT	P	3	M	151	EVERITT

ECE 271 ELECTRICAL AND COMPUTER ENGINEERING SPECIAL TOPICS.
PREREQUISITE: AS SPECIFIED BY THE DEPARTMENT OR INSTRUCTOR.
0 TO 4 HOURS.
Section PE1 and PE2: Professionalism and Ethics in Engineering.
Prer: Credit or registration in ECE 110. Credit: 1 hour.
Students in Engineering will receive humanities credit for this course.
ECE students will be given first preference.

02613	LECT	PE2	3	TH	170	EVERITT

ECE 272 ELECTRICAL AND COMPUTER ENGINEERING PROBLEMS.
PREREQUISITE: WRITTEN APPLICATION APPROVED BY DEPARTMENT.
0 TO 4 HOURS.
FOR INDEPENDENT STUDY REGISTRATION IN THIS COURSE, STUDENTS MUST CONTACT 156 EVERITT LAB.

	CONF	ARR		Ind Study

ECE 290 COMPUTER ENGINEERING, I.
PREREQUISITE: C S 101 OR 125, OR ECE 110.
*CREDIT IS NOT GIVEN FOR BOTH ECE 290 AND C S 231.
3 HOURS.

02614	DISC	M1	8	TH	269	EVERITT
	LECT	M	12	MW	314	ALTGELD
02615	DISC	M2	9	TH	269	EVERITT
	LECT	M	12	MW	314	ALTGELD
02616	DISC	M3	10	TH	269	EVERITT
	LECT	M	12	MW	314	ALTGELD
02617	DISC	M4	11	TH	269	EVERITT
	LECT	M	12	MW	314	ALTGELD
02618	DISC	M5	12	TH	269	EVERITT
	LECT	M	12	MW	314	ALTGELD
02619	DISC	M6	1	TH	269	EVERITT
	LECT	M	12	MW	314	ALTGELD
02620	DISC	M7	2	TH	269	EVERITT
	LECT	M	12	MW	314	ALTGELD
02621	DISC	M8	3	TH	269	EVERITT
	LECT	M	12	MW	314	ALTGELD

ECE 291 COMPUTER ENGINEERING, II.
PREREQUISITE: ECE 290 OR CONSENT OF INSTRUCTOR.
*CREDIT IS NOT GIVEN FOR BOTH ECE 291 AND C S 232.
3 HOURS.

02622	LAB	N	ARR			
	LECT	H	1020-1150	TUTH	151	EVERITT

ECE 296 HONORS PROJECT.
PREREQUISITE: JAMES SCHOLAR IN ENGINEERING; CONSENT OF INSTRUCTOR.
1 TO 4 HOURS.
FOR INDEPENDENT STUDY REGISTRATION IN THIS COURSE, STUDENTS MUST CONTACT 156 EVERITT LAB.

	CONF	ARR		Ind Study

ECE 298 SENIOR RESEARCH PROJECT.
PREREQUISITE: SENIOR STANDING; RHET 105; AND CONSENT OF INSTRUCTOR.
•GEN ED: ACP WITH ECE 299
2 HOURS.

	CONF		ARR		Ind Study

ECE 299 SENIOR THESIS.
PREREQUISITE: ECE 298 AND CONSENT OF INSTRUCTOR.
•GEN ED: ACP WITH ECE 298
2 HOURS.
For registration in this course students MUST first contact M. Kushner in room 136 Everitt Lab.

This course may not be added after the final add date of each semester.

YOU MUST COMPLETE ECE 298 AND ECE 299 TO RECEIVE COMP II CREDIT FOR THIS COURSE.

IN ORDER TO RECIEVE COMP II CREDIT FOR THIS COURSE YOU MUST SIGNUP IN 156 EVERITT LAB ONLY.

	CONF		ARR		Ind Study

ECE 303 TOPICS IN AUDIO ENGINEERING.
PREREQUISITE: ECE 290, 310 AND 373, OR CONSENT OF INSTRUCTOR.
3 HOURS, OR 0.75 UNIT.

02623	DISC	E	1	MWF	245 EVERITT

ECE 310 DIGITAL SIGNAL PROCESSING.
PREREQUISITE: ECE 210, OR CONSENT OF INSTRUCTOR.
4 HOURS, OR 1 UNIT.

02624	LECD	C	11	F	165 EVERITT
		D	11-1220	MW	165 EVERITT
02625	LECD	G	3	F	165 EVERITT
		G	3-420	MW	165 EVERITT

ECE 311 MICROCOMPUTER LABORATORY.
PREREQUISITE: ECE 249; ECE 291 OR C S 232.
•CREDIT OR CONCURRENT REGISTRATION IN ECE 312 IS RECOMMENDED.
3 HOURS, OR 0.75 UNIT.

02626	LAB	T1	ARR		
	LECT	T	3	TUTH	260 EVERITT

ECE 312 COMPUTER ORGANIZATION AND DESIGN.
PREREQUISITE: ECE 290 OR C S 231; AND ECE 291 OR C S 232.
•GRADUATE CREDIT NOT ALLOWED FOR ELECTRICAL ENGINEERING MAJORS.
4 HOURS, OR 1 UNIT.

02627	LABD	G1	ARR		
	LECT	G	3-420	MW	269 EVERITT

ECE 313 PROBABILITY WITH ENGINEERING APPLICATIONS.
PREREQUISITE: ECE 210.
•DEPARTMENT MAJORS MAY NOT RECEIVE GRADUATE CREDIT.
3 HOURS, OR 0.75 UNIT.

02628	DISC	C	10	MWF	165 EVERITT
02629	DISC	D	11	MWF	245 EVERITT

ECE 318 INTRODUCTION TO IMAGE AND VIDEO PROCESSING.
PREREQUISITE: ECE 310, CREDIT OR CONCURRENT REGISTRATION IN: ECE 313, STAT 310, I E 230, MATH 315, OR 361.
•EXPERIENCE WITH C PROGRAMMING LANGUAGE.
4 HOURS, OR 1 UNIT.

02630	LAB	N1	ARR		
	LECT	N	10-1120	TUTH	163 EVERITT

ECE 320 DIGITAL SIGNAL PROCESSING LABORATORY.
PREREQUISITE: ECE 310.
2 HOURS, OR 0.5 UNIT.

02631	LAB	F1	2-350	TU	251 EVERITT
	LECT	F	2	M	10681 ENGR HALL
02632	LAB	F2	2-350	TH	251 EVERITT
	LECT	F	2	M	10681 ENGR HALL
02633	LAB	F3	2-350	W	251 EVERITT
	LECT	F	2	M	10881 ENGR HALL
02634	LAB	F4	3-450	F	251 EVERITT
	LECT	F	2	M	10681 ENGR HALL
02635	LAB	F5	3-450	M	251 EVERITT
	LECT	F	2	M	10681 ENGR HALL

ECE 321 PLASMA AND FUSION SCIENCE.
Same As NPRE 321, PHYCS 365
PREREQUISITE: JUNIOR STANDING IN THE COLLEGE OF ENGINEERING OR CONSENT OF INSTRUCTOR.
3 HOURS, OR 0.75 UNIT.

02636	LECD	L	830-950	TUTH	203 NUC ENGR	MILEY GEORGE H

ECE 325 INTRODUCTION TO THE VLSI SYSTEM DESIGN.
Same As C S 335, CSE 333
PREREQUISITE: ECE 249 AND 312; OR C S 232.
3 HOURS, OR 0.75 UNIT.
ADDITIONAL 3 HOURS PER WEEK LABORATORY TIME TO BE ARRANGED IN 231 EVERITT LABORATORY BY THE STUDENT

02637	LAB	D	ARR		
	LECT	D	11-1220	MW	163 EVERITT

ECE 328 DISTRIBUTED SYSTEMS.
Same As C S 328, CSE 324
PREREQUISITE: C S 323 OR EQUIVALENT, OR CONSENT OF INSTRUCTOR.
3 HOURS, OR 0.75 UNIT.
PRIORITY REGISTRATION WILL BE GIVEN TO CS AND ECE MAJORS.
ALL SEATS RESERVED UNTIL JANUARY 20, 2003.
The drop deadline for ALL students in this course is March 14, 2003.

ECE 328 CONTINUED

02638	LECD	C	330-445	TUTH	1320 D C L	HOU

ECE 330 POWER CIRCUITS AND ELECTROMECHANICS.
PREREQUISITE: ECE 210.
•MAY NOT BE TAKEN FOR CREDIT BY GRADUATE STUDENTS IN ELECTRICAL ENGINEERING.
3 HOURS, OR 0.75 UNIT.

02639	DISC	C	10	MWF	269 EVERITT
02640	DISC	X	12	MWF	10681 ENGR HALL

ECE 333 ELECTRIC MACHINERY.
PREREQUISITE: ECE 330.
4 HOURS, OR 1 UNIT.

02641	LAB	D1	10-1250	TH	50 EVERITT
	LECT	D	11	MWF	241 EVERITT
02642	LAB	D2	2-450	TH	50 EVERITT
	LECT	D	11	MWF	241 EVERITT
02643	LAB	D3	2-450	W	50 EVERITT
	LECT	D	11	MWF	241 EVERITT

ECE 335 COMPUTER NETWORKING LABORATORY.
PREREQUISITE: C S 338.
•GRADUATE STUDENTS MAY RECEIVE UP TO 1 UNIT BY PERFORMING INDEPENDENT DESIGN PROJECTS.
3 HOURS, OR 0.75 OR 1 UNIT.

02644	LAB	C1	ARR		
	LECT	C	10	MWF	169 EVERITT

ECE 338 COMMUNICATION NETWORKS.
Same As C S 338, CSE 325
PREREQUISITE: C S 231 OR ECE 290; MATH 361 OR STAT 310 OR ECE 313.
3 HOURS, OR 0.75 UNIT.
PRIORITY REGISTRATION WILL BE GIVEN TO CS AND ECE MAJORS.
ALL SEATS RESERVED UNTIL JANUARY 20, 2003.
The drop deadline for ALL students in this course is March 14, 2003.

02645	LECD	R	1230-145	TUTH	1320 D C L	KRAVETS

ECE 340 SOLID STATE ELECTRONIC DEVICES.
PREREQUISITE: PHYCS 114 AND CREDIT OR CONCURRENT REGISTRATION IN ECE 229.
•GRADUATE CREDIT NOT ALLOWED TOWARD DEGREES IN ELECTRICAL AND COMPUTER ENGINEERING.
3 HOURS, OR 0.75 UNIT.

02646	DISC	A	8	MWF	165 EVERITT
02647	DISC	C	10	MWF	260 EVERITT
02648	DISC	X	12	MWF	260 EVERITT
02649	DISC	E	1	MWF	165 EVERITT
02650	DISC	G	3	MWF	260 EVERITT

ECE 341 PHYSICS AND MODELING OF SEMICONDUCTOR DEVICES.
PREREQUISITE: ECE 340.
3 HOURS, OR 0.75 UNIT.

02651	LECD	D	11	MWF	260 EVERITT

ECE 342 ELECTRONIC CIRCUITS.
PREREQUISITE: 210 AND 340.
•MAY NOT BE TAKEN FOR GRADUATE CREDIT BY STUDENTS IN ELECTRICAL AND COMPUTER ENGINEERING. STUDENTS CANNOT RECEIVE CREDIT FOR BOTH ECE 342 OR 343 AND PHYCS 343.
3 HOURS, OR 0.75 UNIT.

02652	DISC	B	9	MWF	151 EVERITT

ECE 343 ELECTRONIC CIRCUITS LABORATORY.
PREREQUISITE: CONCURRENT REGISTRATION IN ECE 342.
•MAY NOT BE TAKEN FOR GRADUATE CREDIT BY STUDENTS IN ELECTRICAL AND COMPUTER ENGINEERING. STUDENTS CANNOT RECEIVE CREDIT FOR BOTH ECE 342 OR 343 AND PHYCS 343.
1 HOUR, OR 0.25 UNIT.

02653	LAB	M	12-250	TU	268 EVERITT
02654	LAB	N	3-550	TH	268 EVERITT
02655	LAB	O	9-1150	TH	266 EVERITT
02656	LAB	R	3-550	TU	266 EVERITT

ECE 344 THEORY AND FABRICATION OF INTEGRATED CIRCUIT DEVICES.
PREREQUISITE: ECE 340.
4 HOURS, OR 1 UNIT.
NOTE: ECE 344 LABS WILL MEET THE FIRST WEEK OF INSTRUCTION, AND STUDENTS NOT ATTENDING MAY BE DROPPED FROM THE COURSE.

Students must choose one discussion and one lab to be registered in this course.

Students will not be allowed to add this course after the first week of classes. NO EXCEPTIONS

02657	DISC	B	9	MWF	245 EVERITT
02658	DISC	C	10	MWF	245 EVERITT
02659	LAB	M	9-1150	TU	50M EVERITT
02660	LAB	N	2-450	TU	50M EVERITT
02661	LAB	O	9-1150	TH	50M EVERITT
02662	LAB	P	2-450	TH	50M EVERITT
02663	LAB	Q	2-450	M	50M EVERITT
02664	LAB	R	2-450	W	50M EVERITT
02665	LAB	S	2-450	F	50M EVERITT

ECE 345 SENIOR DESIGN PROJECT LABORATORY.
PREREQUISITE: SENIOR STANDING IN ELECTRICAL ENGINEERING.
•NO CREDIT FOR GRADUATE STUDENTS IN ELECTRICAL AND COMPUTER ENGINEERING.
2 HOURS, OR 0.5 UNIT.

ECE 345 CONTINUED
Two hours per week additional laboratory time to be arranged by the student in 245 Everitt Lab.

Electrical Engineering and Computer Engineering students will be given first preference.

```
02566 LAB    H        4          W          151 EVERITT
```

ECE 348 INTROOUCTION TO ARTIFICIAL INTELLIGENCE.
Same As C S 348
PREREQUISITE: C S 225 OR ECE 291, OR CONSENT OF INSTRUCTOR.
3 HOURS, OR 0.75 OR 1 UNIT.
PRIORITY REGISTRATION WILL BE GIVEN TO CS AND ECE MAJORS.
ALL SEATS RESERVED UNTIL JANUARY 20, 2003.
The drop deadline for ALL students in this course is March 14, 2003.

```
02567 LECD   O    1230-145    TUTH      180 BEVIER          PONCE
```

ECE 350 LINES, FIELDS, AND WAVES.
PREREQUISITE: ECE 229.
*GRADUATE CREDIT NOT ALLOWED TOWARD DEGREES IN ELECTRICAL AND COMPUTER ENGINEERING.
3 HOURS, OR 0.75 UNIT.

```
02568 DISC   E        1          MWF       260 EVERITT
02569 DISC   X        12         MWF       269 EVERITT
```

ECE 351 AUTOMATED MICROWAVE MEASUREMENTS.
PREREQUISITE: ECE 350.
3 HOURS, OR 0.75 UNIT.

```
02570 LAB    F1     12-250     TU        249 EVERITT
      LECT   F      12         MWF       170 EVERITT
02571 LAB    F2     3-550      TU        249 EVERITT
      LECT   F      12         MWF       170 EVERITT
02572 LAB    F3     12-250     TH        249 EVERITT
      LECT   F      12         MWF       170 EVERITT
02573 LAB    F4     3-550      TH        249 EVERITT
      LECT   F      12         MWF       170 EVERITT
```

ECE 353 RADIO COMMUNICATION CIRCUITS.
PREREQUISITE: ECE 342; CREDIT OR CONCURRENT REGISTRATION IN ECE 350.
4 HOURS, OR 1 UNIT.
TWO HOURS PER WEEK ADDITIONAL LABORTATORY TIME TO BE ARRANGED BY THE STUDENT IN 251 EVERITT LAB.

```
02574 DISC   D        11         MWF       269 EVERITT
      LAB    D1     9-1150     TU        251 EVERITT
02575 DISC   D        11         MWF       269 EVERITT
      LAB    D2     12-250     TU        251 EVERITT
02576 DISC   D        11         MWF       269 EVERITT
      LAB    D3     3-550      TU        251 EVERITT
02577 DISC   D        11         MWF       269 EVERITT
      LAB    D4     12-250     TH        251 EVERITT
```

ECE 354 ANTENNAS.
PREREQUISITE: ECE 350 OR CONSENT OF INSTRUCTOR.
3 HOURS, OR 0.75 UNIT.

```
02578 DISC   B        9          MWF       260 EVERITT
```

ECE 357 MICROWAVE DEVICES AND CIRCUITS.
PREREQUISITE: ECE 340 OR EQUIVALENT, AND ECE 350 OR EQUIVALENT.
3 HOURS, OR 0.75 UNIT.

```
02579 LECT   G        3          MWF       245 EVERITT
```

ECE 358 APPLICATIONS OF RADIO-WAVE PROPAGATION.
PREREQUISITE: ECE 350 OR CONSENT OF INSTRUCTOR.
3 HOURS, OR 0.75 UNIT.

```
02580 DISC   G        3          MWF       57 EVERITT
```

ECE 359 COMMUNICATIONS, I.
PREREQUISITE: ECE 313 OR EQUIVALENT.
3 HOURS, OR 0.75 UNIT.

```
02581 DISC   R     130-250     TUTH      185 EVERITT
```

ECE 360 OPTICAL IMAGING.
PREREQUISITE: ECE 229 AND CREDIT OR CONCURRENT REGISTRATION IN ECE 313 OR STAT 310 OR MATH 363.
3 HOURS, OR 0.75 UNIT.

```
02582 LAB    B1     ARR                            50H EVERITT
      LECT   B      9-1050     F         57 EVERITT
02583 LAB    B2     ARR                            50H EVERITT
      LECT   B      9-1050     F         57 EVERITT
```

ECE 361 COMMUNICATIONS, II.
PREREQUISITE: ECE 359.
3 HOURS, OR 0.75 UNIT.

```
02584 DISC   R     130-250     TUTH      183 EVERITT
```

ECE 362 LOGIC DESIGN.
Same As C S 362, MATH 391
PREREQUISITE: ECE 290 OR C S 231.
3 HOURS, OR 0.75 UNIT.

```
02585 DISC   R      1-220      TUTH      100 M S E B
```

ECE 371 TOPICS IN ELECTRICAL AND COMPUTER ENGINEERING.
PREREQUISITE: AS SPECIFIED BY THE DEPARTMENT OR INSTRUCTOR.
*MAY BE REPEATED.
0 TO 4 HOURS, OR 0 TO 1 UNIT.
Section GS: Optical Remote Sensing. Prer: ECE 229 or permission of instructor. Credit: 3 hours or 1 unit.

Section J8 and J81: Sensors and Instrumentations. Prer: 229. Credit: 3 hrs, 3/4 or 1 unit. Note: an option to earn 1 unit rather than 3/4 unit will require other graduate work.

ECE 371 CONTINUED
Section 10/102: Optical Remote Sensing. Prer: ECE 229 and ECE 313 or consent of instructor. Credit: 3 hours, 1* unit.

Section TSH: Multimedia Signal Processing. Prer: ECE 310 ECE 313. Credit: 3 hours, .75 or 1.00 unit. .25 unit can be received by doing a term project.

Section FEC: Advanced Energy Project in Electric Machines. Prer: Credit or registration in ECE 364 or ECE 333; or consent of Instructor. Credit: 3 hours, .75 units. Note: Lab credit will be given for this course.

Section NCT: Visualizing and Navigating Knowledge Networks. Prer: admission to course is by permission of instructor. Credit: 3 hours or .75 or 1unit. (1 unit will require extra work). This course is the same as Spcom 396(B),LIS 350(KN),CS 397(NA).

```
02586 LECT   GS    1130-1250    TUTH      245 EVERITT

02587 LAB    J8       2-330     TU        241 EVERITT
      LECT   J81    ARR

02588 LAB    I0     ARR
      LECT   I02      4-550     TU        245 EVERITT

02589 LECT   TSH     9-1020     MW        260 M E BLDG

02590 LAB    F1      3-550     TU        50 EVERITT
      LECT   FEC     12-1      MTU       50 EVERITT

02591 LAB    N1     ARR
      LECT   NCT     5-750PM   TU        310 LINCOLN
```

ECE 373 FUNDAMENTALS OF ENGINEERING ACOUSTICS.
Same As T A M 373
PREREQUISITE: MATH 285 OR EQUIVALENT.
3 HOURS, OR 0.75 TO 1 UNIT.

```
02592 DISC   F        2          MWF       183 EVERITT
```

ECE 374 ULTRASONIC TECHNIQUES.
PREREQUISITE: ECE 373 OR EQUIVALENT, OR CONSENT OF INSTRUCTOR.
3 HOURS, OR 0.75 OR 1 UNIT.

```
02593 DISC   M     830-950     TUTH      183 EVERITT
```

ECE 375 MODELING OF BIO-SYSTEMS.
Same As BIOEN 375
PREREQUISITE: G E 222, M E 265, OR ECE 210; OR CONSENT OF INSTRUCTOR.
3 OR 4 HOURS, OR 0.75 OR 1 UNIT.

```
02594 DISC   G        3          MWF       169 EVERITT
```

ECE 378 POWER SYSTEM OPERATION AND CONTROL.
PREREQUISITE: ECE 376.
3 HOURS, OR 0.75 UNIT.

```
02595 DISC   E        1          MWF       1068B ENGR HALL
```

ECE 383 LINEAR INTEGRATED CIRCUIT DESIGN.
PREREQUISITE: ECE 342.
3 HOURS, OR 0.75 UNIT.

```
02596 DISC   L     830-950     TUTH      185 EVERITT
```

ECE 384 PRINCIPLES OF ADVANCED MICROELECTRONIC PROCESSING.
PREREQUISITE: ECE 344.
3 HOURS, OR 0.75 UNIT.

```
02597 LECD   N     10-1130     TUTH      260 EVERITT
```

ECE 386 CONTROL SYSTEMS, I.
PREREQUISITE: ECE 210 OR CONSENT OF INSTRUCTOR.
4 HOURS, OR 1 UNIT.

```
02598 DISC   C        10         MWF       183 EVERITT
      LAB    C1      5-650      TU        235 EVERITT
02599 DISC   C        10         MWF       183 EVERITT
      LAB    C2     11-150      TU        235 EVERITT
02700 DISC   C        10         MWF       183 EVERITT
      LAB    C3      2-450      W         235 EVERITT
```

ECE 388 COMPOUND SEMICONDUCTORS AND DEVICES.
PREREQUISITE: ECE 340, AND EITHER ECE 350 OR CONSENT OF INSTRUCTOR.
3 HOURS, OR 0.75 UNIT.

```
02701 LECT   C        10         MWF       170 EVERITT
```

ECE 390 INTRODUCTION TO OPTIMIZATION.
Same As CSE 341
PREREQUISITE: C S 101 OR 125 AND MATH 280, OR CONSENT OF INSTRUCTOR.
3 HOURS, OR 1 UNIT.

```
02702 DISC   P    1130-1250    TUTH      185 EVERITT
```

ECE 391 NUMERICAL ANALYSIS: A COMPREHENSIVE INTRODUCTION.
Same As C S 350, CSE 301, MATH 350
PREREQUISITE: C S 101 AND 110 OR 125; C S 257 OR MATH 315; MATH 285 OR 341; OR CONSENT OF INSTRUCTOR.
3 HOURS, OR 0.75 OR 1 UNIT.
Prerequisite: Undergraduate students are strongly encouraged to have previous credit for C S 257.
PRIORITY REGISTRATION WILL BE GIVEN TO CS AND ECE MAJORS.
ALL SEATS RESERVED UNTIL JANUARY 20, 2003.
The drop deadline for ALL students in this course is March 14, 2003.

```
02703 LECD   D        11         MWF       151 EVERITT         KERKHOVEN
```

ECE 392 INTRODUCTION TO PARALLEL PROGRAMMING FOR

ECE 392 CONTINUED
SCIENTISTS AND ENGINEERS.
Same As C S 320, CSE 302
PREREQUISITE: C S 110 OR 223; AND C S 300 OR 225, OR ADVANCED PROGRAMMING EXPERIENCE.
3 HOURS, OR 0.75 OR 1 UNIT.
The drop deadline for ALL students in this course is March 14, 2003.
02704 LECD M 930-1045 TUTH 1310 D C L KALE

ECE 400 SEMINAR.
*REQUIRED OF ALL GRADUATE STUDENTS.
0 CREDIT.
02705 LECT U 4 TH 151 EVERITT

ECE 411 HIGH-PERFORMANCE COMPUTER ARCHITECTURES: HARDWARE AND SOFTWARE.
Same As CSE 428
PREREQUISITE: ECE 412, AND C S 326 OR EQUIVALENT.
1 UNIT.
02706 LECD X 1230-150 MW 57 EVERITT

ECE 413 DIGITAL SIGNAL AND SPECTRAL ANALYSIS.
PREREQUISITE: E E 310 AND 313 AND MATH 318, OR EQUIVALENT; OR CONSENT OF INSTRUCTOR.
1 UNIT.
02707 DISC D 11 MWF 170 EVERITT

ECE 415 CONTROL SYSTEM THEORY AND DESIGN.
PREREQUISITE: ECE 386 OR EQUIVALENT, OR CONSENT OF INSTRUCTOR.
1 UNIT.
02708 DISC N 10-1120 TUTH 165 EVERITT

ECE 420 ELECTROMAGNETIC WAVES AND RADIATING SYSTEMS.
PREREQUISITE: ECE 352.
1 UNIT.
02709 DISC E 1 MWF 169 EVERITT

ECE 423 GASEOUS ELECTRONICS AND PLASMAS.
PREREQUISITE: PHYCS 383 AND ECE 352, OR EQUIVALENT; OR CONSENT OF INSTRUCTOR.
1 UNIT.
02710 LECT E 1-220 MW 170 EVERITT

ECE 428 ANALYSIS OF NONLINEAR SYSTEMS.
Same As G E 428, M E 428
PREREQUISITE: ECE 415 OR EQUIVALENT; AND MATH 285 OR 341 OR EQUIVALENT; OR CONSENT OF INSTRUCTOR.
1 UNIT.
02711 DISC F 130-250 TUTH 169 EVERITT SPONG MARK

ECE 433 THEORY OF HIGH-SPEED PARALLEL COMPUTATION.
Same As C S 433, CSE 422
PREREQUISITE: CONSENT OF INSTRUCTOR.
1 UNIT.
02712 LECD X 11-1215 TUTH 305 M S E 8 TORRELLAS

ECE 434 RANDOM PROCESSES.
PREREQUISITE: ECE 313 OR MATH 361 OR STAT 310, OR CONSENT OF INSTRUCTOR.
1 UNIT.
02713 DISC F 2 MWF 260 EVERITT

ECE 439 ADVANCED THEORY OF SEMICONDUCTORS AND SEMICONDUCTOR DEVICES.
Same As CSE 434
PREREQUISITE: ECE 435.
1 UNIT.
02714 DISC X 12 MWF 169 EVERITT

ECE 440 COMPUTATIONAL ELECTROMAGNETICS.
Same As CSE 430
PREREQUISITE: ECE 420 OR CONCURRENT REGISTRATION IN ECE 420, C S 257 OR EQUIVALENT, OR CONSENT OF INSTRUCTOR.
1 UNIT.
02715 LECD C 10-1120 MW 57 EVERITT

ECE 442 DESIGN OF FAULT-TOLERANT DIGITAL SYSTEMS.
Same As C S 436
PREREQUISITE: ECE 312 OR EQUIVALENT.
1 UNIT.
02716 LECD C 1030-1150 MW 280 M E BLDG

ECE 443 DIGITAL SYSTEM TESTING AND DESIGN FOR TESTABILITY.
PREREQUISITE: ECE 312 AND 362, OR EQUIVALENT.
1 UNIT.
02717 DISC C 10-1120 MW 258 M E BLDG

ECE 448 COMPUTER MODELS OF COGNITIVE PROCESSES.
Same As C S 448
PREREQUISITE: C S/ECE 348.
1 UNIT.
02718 LECD R 1230-145 TUTH 344 M E BLDG DEJONG

ECE 449 COMPUTER VISION.
Same As C S 443
PREREQUISITE: ECE 348 OR C S 225, OR CONSENT OF INSTRUCTOR.
1 UNIT.
02719 LECD R 1-215 TUTH 266 M E BLDG

ECE 450 ADVANCED ROBOTIC PLANNING.
PREREQUISITE: C S 373 OR EQUIVALENT, AND GRADUATE STANDING.

ECE 450 CONTINUED
1 UNIT.
02720 LECD P 1130-1250 TUTH 260 EVERITT

ECE 451 DIGITAL SIGNAL PROCESSING.
Same As CSE 442
PREREQUISITE: ECE 310 AND ECE 313, OR EQUIVALENT.
1 UNIT.
02721 DISC R 130-250 TUTH 260 EVERITT

ECE 453 OPTIMUM CONTROL SYSTEMS.
PREREQUISITE: ECE 415.
1 UNIT.
02722 DISC N 10-1120 TUTH 245 EVERITT

ECE 458 DIGITAL IMAGING.
PREREQUISITE: ECE 310 AND 313, OR EQUIVALENT.
1 UNIT.
02723 DISC D 11 MWF 169 EVERITT

ECE 459 TOPICS IN COMMUNICATIONS.
PREREQUISITE: AS SPECIFIED EACH SEMESTER, OR CONSENT OF INSTRUCTOR. (IT IS EXPECTED THAT EACH OFFERING WILL HAVE A 400-LEVEL COURSE AS PREREQUISITE OR CO-REQUISITE).
*MAY BE REPEATED IN THE SAME SEMESTER AS TOPICS VARY TO A MAXIMUM OF 3 UNITS.
*MAY BE REPEATED IN SEPARATE SEMESTERS AS TOPICS VARY TO A MAXIMUM OF 4 UNITS.
*STUDENTS REGISTERING IN MORE THAN ONE SECTION SHOULD RECEIVE CREDIT SEPARATELY FOR EACH SECTION.
*STUDENTS MAY NOT RECEIVE ADDITIONAL CREDIT TOWARDS A DEGREE FROM MULTIPLE OFFERINGS IF THOSE OFFERINGS HAVE SIGNIFICANT OVERLAP, AS DETERMINED BY THE ELECTRICAL AND COMPUTER ENGINEERING OFFICE.
1 UNIT.
Section PRK: Modeling, Analysis, and Design of wireless Networks.
Prer: ECE 434 and ECE/CS 338, or consent of instructor.
Credit: 1 Unit.

02724 LECD PRK 830-950 TUTH 260 EVERITT

ECE 460 VLSI IN SIGNAL PROCESSING AND COMMUNICATIONS.
PREREQUISITE: ECE 310.
1 UNIT.
02725 LECT R 1-220 TUTH 245 EVERITT

ECE 461 SIGNAL DETECTION AND ESTIMATION.
PREREQUISITE: ECE 434 OR EQUIVALENT, OR CONSENT OF INSTRUCTOR.
1 UNIT.
02726 DISC E 1-220 MW 241 EVERITT

ECE 472 QUANTUM ELECTRONICS.
PREREQUISITE: PHYCS 385 RECOMMENDED.
1 UNIT.
02727 DISC B 9 MWF 163 EVERITT

ECE 476 POWER-SYSTEM DYNAMICS AND STABILITY.
Same As CSE 444
PREREQUISITE: ECE 376 OR CONSENT OF INSTRUCTOR. CONCURRENT REGISTRATION IN ECE 415 IS RECOMMENDED.
1 UNIT.
02728 DISC G 3 MWF 163 EVERITT

ECE 479 COMPUTATIONAL COMPLEXITY.
Same As C S 479, MATH 479
PREREQUISITE: C S 373 OR 375, OR CONSENT OF INSTRUCTOR.
4 HOURS, OR 1 UNIT.
02729 LECD F 2 MWF 169 EVERITT

ECE 482 PHYSICAL VLSI DESIGN.
PREREQUISITE: ECE 325 OR 382.
1 UNIT.
02730 LECD N 10-1120 TUTH 169 EVERITT

ECE 485 CHARACTERIZATION, DESIGN AND MODELING OF CMOS DEVICES.
PREREQUISITE: ECE 341 OR EQUIVALENT.
1 UNIT.

ECE 490 SEMINAR IN SPECIAL TOPICS.
PREREQUISITE: ADVANCED STANDING AND CONSENT OF INSTRUCTOR.
*MAY BE REPEATED FOR CREDIT.
0 TO 0.5 UNIT.
ELECTRICAL AND COMPUTER ENGINEERING STUDENTS MAY TAKE FOR EITHER 0 OR .25 UNIT.

Masters students in ECE may not use ECE 490's toward their MS degree starting January 1st 2001.

NOTE SEE INSTRUCTOR TO SCHEDULE Arranged Seminars.

SECTION B IS ANTENNAS, ELECTROMAGNETICS AND COHERENT OPTICS.
SECTION D IS BIOACOUSTICS.
SECTION G IS MICROELECTRONICS II.
SECTION H1/H2 GASEOUS ELECTRONICS
SECTION I IS POWER SYSTEMS.
Section X: Computer Systems Seminar.

02731 LECT B 4 TU 269 EVERITT

02732 LECT D 4 TU ARR

ECE 490 CONTINUED

```
02733 LECT  G      4        W        82 C S R L

02734 LECT  H1    ARR
02735 LECT  H2    ARR

02736 LECT  I      4        M        SO EVERITT

02737 LECT  X      4        TU       82 C S R L
```

ECE 494 MATHEMATICAL MODELS OF LANGUAGE.
Same As LING 494
PREREQUISITE: ECE 437 OR CONSENT OF INSTRUCTOR.
•FOR 1 UNIT OF CREDIT, STUDENTS WILL NEED TO DO AN EXTENDED PROJECT.
0.75 OR 1 UNIT.

```
02738 LECT  B      9        MWF      170 EVERITT
```

ECE 496 MASTER'S PROJECT.
PREREQUISITE: GRADUATE STANDING IN ECE. STUDENTS WITH DEFERRED CREDIT FOR ECE 499 MAY NOT REGISTER IN ECE 496 WITHOUT CONSENT OF THE ECE DEPARTMENT.
•MAY BE REPEATED IN SEPARATE SEMESTERS TO A MAXIMUM OF 4 UNITS. ONLY ONE UNIT OF ECE 496 CAN BE INCLUDED IN THE 8 UNITS REQUIRED FOR THE M.S. DEGREE IN ELECTRICAL ENGINEERING. CREDIT IN ECE 496 CANNOT BE INCLUDED IN THE POST-M.S. UNITS REQUIRED FOR THE PH.D. DEGREE IN ELECTRICAL ENGINEERING.
0.25 TO 2 UNITS.
Students must contact 156 everitt Lab to register in this course.

```
     CONF       ARR                                          Ind Study
```

ECE 497 ELECTRICAL AND COMPUTER ENGINEERING PROBLEMS.
PREREQUISITE: CONSENT OF INSTRUCTOR.
0 TO 1 UNIT.
Section CH: Coding Approaches to Reliable System Design.
Prer: ECE 313 and ECE 362. Credit: 3/4 unit.

Section MIF: Multi-threaded Computer Architecture. Prer: ECE 412 and CS 326 or equivalent. Credit: 1 unit.

Section AM: Advanced Analog and Mixed Signal Integrated Circuits.
Prer: ECE 383 or equivalent. Credit: 1 unit.

Section 421: Analytical Foundations of Electromagnetic Theory.
Prer: ECE 420. Credit: 1 unit.

```
02739 DISC  CH     1-220     TUTH     57 EVERITT
02740 LECT  AM    10-1130    TUTH     40302 ENGR HALL
02741 LECT  MIF    1-220     MW       252 M E BLDG
02742 DISC  421    3-420     MW       166 EVERITT
```

ECE 498 INDIVIDUAL STUDY.
PREREQUISITE: CONSENT OF INSTRUCTOR.
0.25 TO 2 UNITS.
FOR INDEPENDENT STUDY REGISTRATION IN THIS COURSE, STUDENTS SHOULD CONTACT 156 EVERITT LAB OFFICE.

```
     CONF       ARR                                          Ind Study
```

ECE 499 THESIS RESEARCH.
0 TO 4 UNITS.
FOR INDEPENDENT STUDY REGISTRATION IN THIS COURSE, STUDENTS SHOULD CONTACT 156 EVERITT LAB.

```
     CONF       ARR                                          Ind Study
```

ENGINEERING

COLLEGE OFFICE 206 ENGINEERING HALL
OFFICE PHONE (217) 333-2280

ENG 101 COOPERATIVE ENGINEERING EDUCATION SEMINAR.
PREREQUISITE: ENROLLMENT AS A COOPERATIVE EDUCATION STUDENT.
0 CREDIT.

```
03081 LECD  J      SPM      M        151 EVERITT          Coddington
```

ENG 102 COOPERATIVE ENGINEERING EDUCATION PRACTICE.
PREREQUISITE: COOPERATIVE STUDENT IN ANY ENGINEERING CURRICULUM.
0 CREDIT.

```
03082 PRAC  A      ARR                                    Coddington
```

ENG 110 ENGINEERING APPRENTICESHIP.
PREREQUISITE: COMPLETION OF FRESHMAN YEAR OR EQUIVALENT, AND CONSENT OF THE DIRECTOR OF COOPERATIVE EDUCATION AND PROFESSIONAL PRACTICE.
•MAY BE REPEATED.
0 CREDIT.

```
03083 PRAC  A      ARR                                    Coddington
```

ENG 199 UNDERGRADUATE OPEN SEMINAR.
•MAY BE REPEATED.
0 TO 5 HOURS.
SECTION W:MENTORING & LEADERSHIP SKILS - 1 HOUR
SECTION B:SEE ENGR INTERNATIONAL PROGRAMS FOR ENROLLMENT

THE FOLLOWING SECTIONS ARE LEARNING IN COMMUNITY SECTIONS.
SECTION CUF: CHAMPAIGN-URBANA SCHOOLS FOUNDATION - 2 HOURS
SECTION ESL: EAST ST. LOUIS ACTION RESEARCH PROJECT - 2 HOURS
SECTION HFH: HABITAT FOR HUMANITY - 2 HOURS
SECTION NSU: NORTH/SOUTH UNIVERSITY/BANGLADESH - 2 HOURS
SECTION SN: SISTERNET - 2 HOURS
SECTION SWS: SWANN SCHOOL - 2 HOURS
SECTION UEC: URBAN EXCHANGE CENTER - 2 HOURS

ENG 199 CONTINUED
SECTION UES: UNITY EAST GRADE SCHOOL - 2 HOURS
SECTION WH: WOMEN IN ENGINEERING - 2 HOURS
SECTION COE: ADDITIONAL PROJECT - 2 HOURS

```
03064 DISC  TC     3        TH       G30 FOR LANG
      LECT  LNC    3        TU       100 M S E B

03065 CONF  B     ARR                ARR                  LITCHFIELD BRUC

03066 CONF  W      4-SSO    M        135 M E BLDG

03067 DISC  CUF    3        TH       162 LINCOLN
      LECT  LNC    3        TU       100 M S E B
03068 DISC  ESL    3        TH       145 LINCOLN
      LECT  LNC    3        TU       100 M S E B
03069 DISC  HFH    3        TH       219 GREG HALL
      LECT  LNC    3        TU       100 M S E B
03070 DISC  NSU    3        TH       331 GREG HALL
      LECT  LNC    3        TU       100 M S E B
03071 DISC  SN     3        TH       G48 FOR LANG
      LECT  LNC    3        TU       100 M S E B
03072 DISC  SWS    3        TH       150 ENGLISH
      LECT  LNC    3        TU       100 M S E B
03073 DISC  UEC    3        TH       57 EVERITT
      LECT  LNC    3        TU       100 M S E B
03074 DISC  UES    3        TH       169 EVERITT
      LECT  LNC    3        TU       100 M S E B
03075 DISC  NH     3        TH       149 HENRY BLD
      LECT  LNC    3        TU       100 M S E B
03076 DISC  COE    3        TH       302 LINCOLN
      LECT  LNC    3        TU       100 M S E B
```

ENG 200 ENGINEERING LECTURE.
REQUIRED OF OFF-CAMPUS TRANSFER STUDENTS IN THE COLLEGE OF ENGINEERING.
0 CREDIT.

```
03077 LECD  T      SPM      W        226 NAT HIST         WENZEL
```

ENG 210 ENGINEERING INTERNSHIP.
PREREQUISITE: COMPLETION OF FRESHMEN YEAR OR EQUIVALENT, OR CONSENT OF DIRECTOR OF THE COLLEGE OF ENGINEERING WORK EXPERIENCE PROGRAMS.
•MAY BE REPEATED.
0 CREDIT.

```
03078 PRAC  A      ARR                                    Coddington
```

ENG 298 EXECUTIVES IN THE TECHNOLOGICAL WORLD.
PREREQUISITE: JUNIOR OR SENIOR STANDING IN ENGINEERING OR CONSENT OF INSTRUCTOR.
1 HOUR.

```
03079 LECD  P      11       TH       82 C S R L           PERSHING
```

ENG 299 ENGINEERING STUDY ABROAD.
PREREQUISITE: APPROVAL OF THE PROPOSED STUDY PROGRAM BY THE INTERNATIONAL PROGRAMS IN ENGINEERING OFFICE.
0 TO 15 HOURS.

```
03080 CONF  A      ARR                                    LITCHFIELD BRUC
```

ENGINEERING HONORS

PROGRAM OFFICE 206 ENGINEERING HALL
OFFICE PHONE (217) 333-2280

ENG H 297 COLLEGE HONORS SEMINAR.
PREREQUISITE: JAMES SCHOLAR IN ENGINEERING OR CONSENT OF INSTRUCTOR.
1 TO 4 HOURS.
FOR INDEPENDENT STUDY REGISTRATION IN THIS COURSE, STUDENTS SHOULD CONTACT THE INSTRUCTOR, PROF. WENZEL

```
     CONF       ARR                                          Ind Study
```

ENGLISH AS A SECOND LANGUAGE

DEPARTMENT OFFICE 3070 FOREIGN LANGUAGE BUILDING
DEPARTMENT PHONE (217) 333-1506

STUDENTS ARE NOT PERMITTED TO REGISTER FOR E S L 110, 113, 114, 115, 400, 401, 402, OR 403 IN ENGLISH AS A SECOND LANGUAGE UNTIL THEY HAVE TAKEN THE PLACEMENT TEST IN ENGLISH AS A SECOND LANGUAGE. AUDITORS ARE NOT PERMITTED. E S L 114 AND 115 FULFILL THE GRADUATION REQUIREMENTS IN RHETORIC FOR AN UNDERGRADUATE DEGREE. PREREQUISITE COURSES MAY BE REQUIRED BEFORE STUDENTS CAN TAKE E S L 114.

E S L 110 ENGLISH PRONUNCIATION FOR ACADEMIC PURPOSES.
PREREQUISITE: RECOMMENDATION FROM UIUC ESL PLACEMENT TEST.
•STUDENT MUST BE AN UNDERGRADUATE TO RECEIVE CREDIT. STUDENTS SHOULD CONSULT THEIR COLLEGE CONCERNING USE OF CREDIT FROM THIS COURSE TOWARD GRADUATION.
3 HOURS.
SECTION C MEETS WITH ESL 410, SECTION C.
SECTION E MEETS WITH ESL 410, SECTION E.
SECTION F MEETS WITH ESL 410, SECTION F.
To be eligible to enroll, you must have been placed in the course by the ESL Placement Test (EPT). Proof of eligibility must be brought to the first meeting of the class. Also, no student will be permitted to remain in the class who does not take the Diagnostic Test administered during the first three class meetings. Students will be automatically dropped from this course if eligibility requirements have not been met.
If a section is full, students may attend the first day of class to get on a waiting list.

```
02466 LECD  C      10       MWF      221 GREG HALL
02467 LECD  F      2        MWF      1024 FOR LANG
02468 LECD  E      1        MWF      221 GREG HALL
```

E S L 114 INTRODUCTION TO ACADEMIC WRITING FOR UNDERGRADUATE STUDENTS.
PREREQUISITE: E S L 113 OR RECOMMENDATION FROM UIUC ESL PLACEMENT TEST.
*THE E S L 114/115 SEQUENCE FULFILLS THE CAMPUS COMPOSITION I REQUIREMENT FOR NON-NATIVE SPEAKERS OF ENGLISH.
3 HOURS.
To be eligible to enroll, you must have been placed in the course by the ESL Placement Test (EPT). Proof of eligibility must be brought to the first meeting of the class. Also, no student will be permitted to remain in the class who does not take the Diagnostic Test administered during the first three class meetings. Students will be automatically dropped from this course if eligibility requirements have not been met.
If a section is full, students may attend the first day of class to get on a waiting list.

02469	LECD	D	11	MWF	G20 FOR LANG
02470	LECD	E	12	MWF	G20 FOR LANG

E S L 115 PRINCIPLES OF ACADEMIC WRITING FOR UNDERGRADUATE STUDENTS.
PREREQUISITE: E S L 114 OR EQUIVALENT; RECOMMENDATION FROM UIUC ESL PLACEMENT TEST.
*THE E S L 114/115 SEQUENCE FULFILLS THE UNIVERSITY COMPOSITION I REQUIREMENT FOR NON-NATIVE SPEAKERS OF ENGLISH.
3 HOURS.
To be eligible to enroll, you must have been placed in the course by the ESL Placement Test (EPT). Proof of eligibility must be brought to the first meeting of the class. Also, no student will be permitted to remain in the class who does not take the Diagnostic Test administered during the first three class meetings. Students will be automatically dropped from this course if eligibility requirements have not been met.
If a section is full, students may attend the first day of class to get on a waiting list.

02471	LECD	D	12	MWF	221 GREG HALL
02472	LECD	E	1	MWF	302 LINCOLN

E S L 400 ENGLISH FOR ORAL AND WRITTEN COMMUNICATION FOR INTERNATIONAL GRADUATE STUDENTS.
PREREQUISITE: RECOMMENDATION FROM UIUC ESL PLACEMENT TEST.
*NO GRADUATE CREDIT.
0 TO 4 HOURS.
To be eligible to enroll, you must have been placed in the course by the ESL Placement Test (EPT). Proof of eligibility must be brought to the first meeting of the class. Also, no student will be permitted to remain in the class who does not take the Diagnostic Test administered during the first three class meetings. Students will be automatically dropped from this course if eligibility requirements have not been met.
If a section is full, students may attend the first day of class to get on a waiting list.

02473	LECD	K	6-750PM	TUTH	G24 FOR LANG
02474	LECD	Z	6-750PM	MW	G24 FOR LANG

E S L 401 INTRODUCTION TO ACADEMIC WRITING FOR INTERNATIONAL GRADUATE STUDENTS.
PREREQUISITE: E S L 400 OR RECOMMENDATION FROM UIUC ESL PLACEMENT TEST.
*NO GRADUATE CREDIT.
0 TO 4 HOURS.
To be eligible to enroll, you must have been placed in the course by the ESL Placement Test (EPT). Proof of eligibility must be brought to the first meeting of the class. Also, no student will be permitted to remain in the class who does not take the Diagnostic Test administered during the first three class meetings. Students will be automatically dropped from this course if eligibility requirements have not been met.
If a section is full, students may attend the first day of class to get on a waiting list.

02475	LECD	J	6-750PM	MW	221 GREG HALL
02476	LECD	K	6-750PM	TUTH	221 GREG HALL
02477	LECD	K1	6-750PM	MW	G20 FOR LANG
02478	LECD	M	4-550	MW	G20 FOR LANG
02479	LECD	M1	4-550	TUTH	G20 FOR LANG

E S L 402 ADVANCED ACADEMIC WRITING FOR INTERNATIONAL GRADUATE STUDENTS, I.
PREREQUISITE: E S L 401 OR RECOMMENDATION FROM UIUC ESL PLACEMENT TEST.
*NO GRADUATE CREDIT.
0 TO 4 HOURS.
To be eligible to enroll, you must have been placed in the course by the ESL Placement Test (EPT). Proof of eligibility must be brought to the first meeting of the class. Also, no student will be permitted to remain in the class who does not take the Diagnostic Test administered during the first three class meetings. Students will be automatically dropped from this course if eligibility requirements have not been met.
If a section is full, students may attend the first day of class to get on a waiting list.
Section M: For MATESL Students Only.

02480	LECD	L	11-1220	TUTH	209 D K H
02481	LECD	M	3-420	TUTH	G24 FOR LANG

E S L 404 ENGLISH PRONUNCIATION FOR INTERNATIONAL TEACHING ASSISTANTS.
PREREQUISITE: PLACEMENT BASED ON SPEAK OR UIUC ESL PLACEMENT TEST SCORE.
0 CREDIT.

02482	LECD	A	830-950	MW	G24 FOR LANG

E S L 404 CONTINUED

02483	LECD	C	1030-1150	MW	G24 FOR LANG
02484	LECD	N	930-1060	TUTH	221 GREG HALL

E S L 406 ORAL COMMUNICATION FOR INTERNATIONAL TEACHING ASSISTANTS.
PREREQUISITE: CONSENT OF INSTRUCTOR.
0 CREDIT.
RESERVED FOR UNIVERSITY TEACHING ASSISTANTS.

02485	LECD	B	12-120	MW	311 DAVENPORT
02486	LECD	L	9-1020	TUTH	113 D K H
02487	LECD	D	3-420	MW	G24 FOR LANG

E S L 410 ENGLISH PRONUNCIATION FOR ACADEMIC PURPOSES.
PREREQUISITE: RECOMMENDATION OF UIUC ESL PLACEMENT TEST.
*NO GRADUATE CREDIT.
0 TO 4 HOURS.
SECTION C MEETS WITH ESL 110, SECTION C.
SECTION E MEETS WITH ESL 110, SECTION E.
SECTION F MEETS WITH ESL 110, SECTION F.
To be eligible to enroll, you must have been placed in the course by the ESL Placement Test (EPT). Proof of eligibility must be brought to the first meeting of the class. Also, no student will be permitted to remain in the class who does not take the Diagnostic Test administered during the first three class meetings. Students will be automatically dropped from this course if eligibility requirements have not been met.
If a section is full, students may attend the first day of class to get on a waiting list.

02488	LECD	C	10	MWF	221 GREG HALL
02489	LECD	F	2	MWF	1024 FOR LANG
02490	LECD	E	1	MWF	221 GREG HALL

ENGLISH AS AN INTERNATIONAL LANGUAGE

DEPARTMENT OFFICE 3070 FOREIGN LANGUAGE BUILDING
DEPARTMENT PHONE (217) 333-1506

E I L 199 UNDERGRADUATE OPEN SEMINAR.
*MAY BE REPEATED.
1 TO 5 HOURS.
FOR INDEPENDENT STUDY REGISTRATION IN THIS COURSE, STUDENTS SHOULD CONTACT THE DEPARTMENT OFFICE.

CONF	ARR		Ind Study

E I L 214 ESL IN THE ELEMENTARY SCHOOL.
2 HOURS.

02410	LECD	ARR

E I L 215 ESL IN THE SECONDARY SCHOOL.
2 HOURS.

02411	LECD	ARR

E I L 301 TOPICS IN APPLIED T E S L / T E F L THEORY.
PREREQUISITE: CONSENT OF INSTRUCTOR.
*MAY BE REPEATED AS TOPIC VARIES TO A MAXIMUM OF 8 HOURS OR 2 UNITS.
2 TO 4 HOURS, OR 0.5 TO 1 UNIT.

02412	LECD	E	1-220	TUTH	G24 FOR LANG	Berg

E I L 312 TESL FOR BEGINNING-LEVEL ADULT LEARNERS.
PREREQUISITE: CREDIT OR CONCURRENT REGISTRATION IN E I L 311 AND EIL/LING 388.
2 HOURS, OR 0.5 UNIT.
Students enrolled in this course must be available for practice teaching during a regular 1 hour block between 1:00pm and 3:00pm on Monday through Thursday

02413	LECD	R	1-250	MW	G24 FOR LANG	DAVIDSON

E I L 345 READING AND WRITING IN A SECOND LANGUAGE.
PREREQUISITE: E I L 389 OR CONSENT OF INSTRUCTOR.
*COURSE SATISFIES A CORE COURSE REQUIREMENT FOR THE M.A. PROGRAM IN THE PEDAGOGICAL TRACK AND MAY THEREFORE NOT BE COUNTED AS AN ELECTIVE FOR STUDENTS WHO ARE PURSUING THIS TRACK.
3 HOURS, OR 1 UNIT.

02414	LECD	A	11-1220	TUTH	221 GREG HALL	Berg

E I L 356 INTRODUCTION TO LANGUAGE AND SOCIAL INTERACTION FOR LANGUAGE TEACHERS.
PREREQUISITE: AN INTRODUCTORY COURSE IN LINGUISTICS OR CONSENT OF INSTRUCTOR.
3 HOURS, OR 1 UNIT.

02415	LECD	D	430-550	TUTH	G24 FOR LANG	Koshik

E I L 360 PRINCIPLES OF LANGUAGE TESTING.
Same As EDPSY 393, FR 360, GER 360, ITAL 360 PORT 360, SLS 360, SPAN 360
PREREQUISITE: E I L 389 OR CONSENT OF INSTRUCTOR.
3 HOURS, OR 1 UNIT.

02416	LECD	L	9	MWF	G20 FOR LANG	DAVIDSON

E I L 367 COMMUNICATIVE APPROACHES TO SECOND AND FOREIGN LANGUAGE TEACHING.
PREREQUISITE: E I L 389 OR CONSENT OF INSTRUCTOR.
3 HOURS, OR 1 UNIT.

02417	LECD	N	10-1120	TUTH	G24 FOR LANG	MARKEE

E I L 382 COMPUTER-BASED FOREIGN LANGUAGE TEACHING.
Same As CLCIV 382, FR 382, GER 382, HUMAN 382 ITAL 382, LING 386, PORT 382, SLAV 382, SPAN 382
PREREQUISITE: TWO YEARS OF COLLEGE LANGUAGE, OR EQUIVALENT, AND CONSENT OF INSTRUCTOR.

E I L 382 CONTINUED
4 HOURS, OR 1 UNIT.

02416	LECD	A	11	MWF	G27 FOR LANG	

E I L 388 ENGLISH PHONOLOGY AND MORPHOLOGY FOR E S L TEACHERS.
Same As LING 388
PREREQUISITE: TWO YEARS OF A FOREIGN LANGUAGE, OR EQUIVALENT; CONSENT OF INSTRUCTOR.
3 HOURS, OR 1 UNIT.

02419	LECD	X	12	MWF	G24 FOR LANG	DICKERSON

E I L 389 THEORETICAL FOUNDATIONS OF SECOND LANGUAGE ACQUISITION.
Same As ITAL 389, LING 389, PORT 389, SPAN 389
PREREQUISITE: AN INTRODUCTORY COURSE IN LINGUISTICS OR CONSENT OF INSTRUCTOR.
3 HOURS, OR 1 UNIT.

02420	LECD	T	1-220	MW	329 GREG HALL	McDONOUGH

E I L 410 GENERATIVE PHONOLOGY IN ENGLISH TEACHING.
PREREQUISITE: E I L 311, 312, 388.
1 UNIT.

02421	LECD	F	2	MWF	221 GREG HALL	DICKERSON

E I L 412 PEDAGOGICAL GRAMMAR.
Same As LING 413
PREREQUISITE: E I L 302 OR CONSENT OF INSTRUCTOR.
1 UNIT.

02422	LECD	E	10	MWF	G20 FOR LANG	COWAN

E I L 414 RESEARCH DESIGN AND STATISTICS IN LANGUAGE STUDY.
Same As LING 414
PREREQUISITE: LING 300 OR EQUIVALENT; LING 325, OR E I L 389 OR CONSENT OF INSTRUCTOR.
•GRADUATE STUDENTS ARE REQUIRED TO WRITE A TERM PAPER.
1 UNIT.

02423	LECD	H	4-520	MW	G32 FOR LANG	MACK

E I L 463 COLLEGE TEACHING OF FOREIGN LANGUAGES.
Same As FR 463, GER 463, ITAL 463, PORT 463 RUSS 463, SPAN 463
0.5 OR 1 UNIT.

02424	LECD		930-11	W	1024 FOR LANG	

E I L 487 SEMINAR IN THE TEACHING OF ENGLISH AS A SECOND LANGUAGE.
PREREQUISITE: E I L 388, E I L 302, OR CONSENT OF INSTRUCTOR.
•MAY BE REPEATED AS THE TOPIC CHANGES.
0.5 TO 1 UNIT.
Section C: Corpus Linguistics for the Design of CALL Programs. 1 u
Section K: Introduction to Language and Social Interaction. 1 unit
Section M: Output in SLA Theory

02425	LECD	M	2-5	M	1136 FOR LANG	McDONOUGH
02426	LECD	K	3-6	F	G24 FOR LANG	Koshik
02427	LECD	C	2-5	F	G20 FOR LANG	COWAN

E I L 488 SEMINAR IN SECOND-LANGUAGE LEARNING.
Same As GER 488, ITAL 488, PORT 488, SLS 488 SPAN 488
PREREQUISITE: SPAN 380 OR EQUIVALENT, OR CONSENT OF INSTRUCTOR.
•MAY BE REPEATED AS TOPICS VARY TO A MAXIMUM OF 4 UNITS.
1 UNIT.

SECTION G1: SEMINAR ON UNIVERSAL GRAMMAR AND SECOND LANGUAGE ACQUISITION

02428	LECD	G1	3-5	TU	1112 FOR LANG	MONTRUL S

SECTION G2: COGNITIVE PROCESSES IN SECOND LANGUAGE LEARNERS AND BILINGUALS

02429	LECD	G2	3-5	TH	1112 FOR LANG	SUNDERMAN G

E I L 491 RESEARCH IN SPECIAL TOPICS.
PREREQUISITE: CONSENT OF INSTRUCTOR.
•MAY BE REPEATED FOR A TOTAL OF 2 UNITS.
0.25 TO 1 UNIT.
FOR INDEPENDENT STUDY REGISTRATION IN THIS COURSE, STUDENTS SHOULD CONTACT THE INSTRUCTOR WHO WILL SUPERVISE THEIR WORK.

	CONF		ARR			Ind Study

E I L 499 THESIS RESEARCH.
PREREQUISITE: CONSENT OF THESIS SUPERVISOR.
0 TO 2 UNITS.
FOR INDEPENDENT STUDY REGISTRATION IN THIS COURSE, STUDENTS SHOULD CONTACT THE INSTRUCTOR WHO WILL SUPERVISE THEIR WORK.

	CONF		ARR			Ind Study

ENGLISH LITERATURE AND AMERICAN LITERATURE

DEPARTMENT OFFICE 208 ENGLISH BUILDING
DEPARTMENT PHONE (217) 333-2392

COURSE DESCRIPTIONS AND READING LISTS FOR ALL ENGLISH COURSES MAY BE OBTAINED FROM THE ENGLISH UNDERGRADUATE STUDIES OFFICE, 294 ENGLISH BUILDING, AND FROM THE ENGLISH ADVISING OFFICE, 200 ENGLISH BUILDING.

ENGL 100 INTRODUCTION TO LITERARY STUDY.
•GEN ED: LA
3 HOURS.

03081	LECD	B	9	MWF	29 ENGLISH	
03082	LECD	X	12	MWF	29 ENGLISH	
03083	LECD	E	1	MWF	29 ENGLISH	
03084	LECD	F	2	MWF	29 ENGLISH	

ENGL 100 CONTINUED

03085	LECD	M	930-1045	TUTH	29 ENGLISH	
03086	LECD	P	11-1215	TUTH	29 ENGLISH	
03087	LECD	S	2-315	TUTH	29 ENGLISH	

SECTION C: FIRST YEAR DISCOVERY PROGRAM COURSE: ENROLLMENT RESTRICTED TO FRESHMEN. STUDENTS SHOULD ENROLL IN ONLY ONE DISCOVERY COURSE. STUDENTS WHO ENROLL IN MORE THAN ONE DISCOVERY COURSE MAY BE DROPPED FROM THE ADDITIONAL DISCOVERY COURSES. FOR A LISTING OF THESE COURSES AND FOR COURSE DESCRIPTIONS, SEE THE DISCOVERY PROGRAM COURSE BOOKLET OR HTTP://WWW.PROVOST.UIUC.EDU/STUDENTS/DISCOVERY/

03088	LECD	C	10	MWF	127 ENGLISH	Trish Loughran

ENGL 101 INTRODUCTION TO POETRY.
•CREDIT IS NOT GIVEN FOR BOTH ENGL 101 AND 107.
•GEN ED: LA
3 HOURS.

03089	LECD	B	9	MWF	108 ENGLISH	
03090	LECD	C	10	MWF	29 ENGLISH	
03091	LECD	D	11	MWF	29 ENGLISH	
03092	LECD	X	12	MWF	108 ENGLISH	
03093	LECD	M2	930-1045	TUTH	115 ENGLISH	

SECTION M1: FIRST YEAR DISCOVERY PROGRAM COURSE: ENROLLMENT RESTRICTED TO FRESHMEN. STUDENTS SHOULD ENROLL IN ONLY ONE DISCOVERY COURSE. STUDENTS WHO ENROLL IN MORE THAN ONE DISCOVERY COURSE MAY BE DROPPED FROM THE ADDITIONAL DISCOVERY COURSES. FOR A LISTING OF THESE COURSES AND FOR COURSE DESCRIPTIONS, SEE THE DISCOVERY PROGRAM COURSE BOOKLET OR HTTP://WWW.PROVOST.UIUC.EDU/STUDENTS/DISCOVERY/

03094	LECD	M1	930-1045	TUTH	149 ENGLISH	Emily Watts

ENGL 102 INTRODUCTION TO THE DRAMA.
•GEN ED: LA
3 HOURS.

03095	LECD	C	10	MWF	108 ENGLISH	
03096	LECD	E	1	MWF	108 ENGLISH	

ENGL 103 INTRODUCTION TO FICTION.
•CREDIT IS NOT GIVEN FOR BOTH ENGL 103 AND 109.
•GEN ED: LA
3 HOURS.

03097	LECD	B	9	MWF	69 ENGLISH	
03098	LECD	D	11	MWF	69 ENGLISH	
03099	LECD	E	1	MWF	69 ENGLISH	
03100	LECD	P	11-1215	TUTH	69 ENGLISH	
03101	LECD	Q	1230-145	TUTH	69 ENGLISH	

ENGL 104 INTRODUCTION TO FILM.
•GEN ED: LA
3 HOURS.
ALL STUDENTS ENROLLING IN ENGL 104 MUST REGISTER FOR BOTH A LECT/DISC SECTION AND A LAB SECTION TO HAVE A COMPLETE REGISTRATION. STUDENTS REGISTERING FOR A TU-TH LECT/DISC SECTION MUST REGISTER FOR EITHER LAB 1 OR LAB 2 ONLY.

03102	LECD	B1	9-1015	WF	160 ENGLISH	
03103	LECD	B2	9-1015	WF	59A ENGLISH	
03104	LECD	C1	1030-1145	WF	160 ENGLISH	
03105	LECD	C2	1030-1145	WF	59A ENGLISH	
03106	LECD	X	12-115	WF	59A ENGLISH	
03107	LECD	E	130-245	WF	59A ENGLISH	
03108	LECD	L	830-945	TUTH	160 ENGLISH	
03109	LECD	M	930-1045	TUTH	59A ENGLISH	
03110	LECD	P	11-1215	TUTH	59A ENGLISH	
03111	LECD	T	3-415	TUTH	160 ENGLISH	
03112	LAB	1	315-520	M	101 ARMORY	
03113	LAB	2	730-945PM	M	101 ARMORY	
03114	LAB	3	315-520	TU	101 ARMORY	

ENGL 106 LITERATURE AND EXPERIENCE.
•MAY BE REPEATED ONCE AS TOPICS VARY.
3 HOURS.
SECTION C: WORKING CLASSICS: AMERICAN WORKING CLASS LITERATURE FROM SLAVERY TO THE SHUT DOWNS
SECTION X: THE LITERATURE OF ADDICTION

03115	LECD	C	10	MWF	69 ENGLISH	John Marsh
03116	LECD	X	12	MWF	69 ENGLISH	C. McCaffrey

ENGL 109 INTRODUCTION TO FICTION (ADVANCED COMPOSITION).
PREREQUISITE: COMPLETION OF CAMPUS COMPOSITION I GENERAL EDUCATION REQUIREMENT.
•CREDIT IS NOT GIVEN FOR BOTH ENGL 109 AND 103.
•GEN ED: ACP LA
3 HOURS.

03117	LECD	B1	9	MWF	36 ENGLISH	Iryce Baron
03118	LECD	B2	9	MWF	127 ENGLISH	
03119	LECD	C1	10	MWF	36 ENGLISH	Iryce Baron
03120	LECD	C2	10	MWF	149 ENGLISH	
03121	LECD	D1	11	MWF	36 ENGLISH	
03122	LECD	D2	11	MWF	127 ENGLISH	
03123	LECD	X1	12	MWF	36 ENGLISH	
03124	LECD	X2	12	MWF	149 ENGLISH	
03125	LECD	E	1	MWF	38 ENGLISH	
03126	LECD	M	930-1045	TUTH	36 ENGLISH	
03127	LECD	P1	11-1215	TUTH	36 ENGLISH	
03128	LECD	P2	11-1215	TUTH	149 ENGLISH	
03129	LECD	Q	1230-145	TUTH	36 ENGLISH	
03130	LECD	S	2-315	TUTH	36 ENGLISH	

NOTE: SECTION U1 IS FOR UNIT ONE STUDENTS.

03131	LECD	U1	11	MWF	151 ALLENHALL	

ENGL 115 INTRODUCTION TO ENGLISH LITERATURE.
•GEN ED: W LA
3 HOURS.

03132	LECD	D	11	MWF	108 ENGLISH	

ENGL 116 INTRODUCTION TO AMERICAN LITERATURE.

ENGL 116 CONTINUED
*GEN ED: LA CSW
3 HOURS.

03133	LECD	B	9	MWF	115 ENGLISH	
03134	LECD	C	10	MWF	115 ENGLISH	
03135	LECD	F	2	MWF	108 ENGLISH	
03136	LECD	M	930-1045	TUTH	68 ENGLISH	
03137	LECD	P	11-1215	TUTH	303 ENGLISH	

ENGL 120 SCIENCE FICTION.
3 HOURS.

03138	LECD	O	1230-145	TUTH	303 ENGLISH	

ENGL 191 FRESHMAN HONORS TUTORIAL.
PREREQUISITE: CONSENT OF THE DEPARTMENTAL HONORS ADVISOR.
*MAY BE REPEATED ONCE.
1 TO 3 HOURS.
FOR INDEPENDENT STUDY REGISTRATION IN THIS COURSE, STUDENTS SHOULD CONTACT THE INSTRUCTOR WHO WILL SUPERVISE THEIR WORK.

	CONF	ARR		Ind Study

ENGL 199 UNDERGRADUATE OPEN SEMINAR.
*MAY BE REPEATED.
1 TO 5 HOURS.
FOR INDEPENDENT STUDY REGISTRATION IN THIS COURSE, STUDENTS SHOULD CONTACT THE INSTRUCTOR WHO WILL SUPERVISE THEIR WORK.

	CONF	ARR		Ind Study

SECTION E: FIRST YEAR DISCOVERY PROGRAM COURSE: ENROLLMENT RESTRICTED TO FRESHMEN. STUDENTS SHOULD ENROLL IN ONLY ONE DISCOVERY COURSE. STUDENTS WHO ENROLL IN MORE THAN ONE DISCOVERY COURSE MAY BE DROPPED FROM THE ADDITIONAL DISCOVERY COURSES. FOR A LISTING OF THESE COURSES AND FOR COURSE DESCRIPTIONS, SEE THE DISCOVERY PROGRAM COURSE BOOKLET OR HTTP //WWW/PROVOST.UIUC.EDU/STUDENTS/DISCOVERY/ 3 HOURS CREDIT

SECTION E. CELTIC MYTH AND LEGEND

03139	LECD	E		1-215	MW	149 ENGLISH	Charles Wright

SECTION 8A IS FOR CHANCELLOR'S SCHOLARS, OTHERS MAY ENROLL WITH CONSENT OF THE INSTRUCTOR AND DIRECTOR OF CAMPUS HONORS PROGRAM. 3 HOURS CREDIT

SECTION 8A: OPERA AND LITERATURE

03140	LECD	8A		3-450	TUTH	212 1205W ORE	FRAYNE

ENGL 200 CRITICAL APPRDACHES TO LITERATURE.
PREREQUISITE: ENGL 100 OR 101.
3 HOURS.

03141	LECD	T		3-415	TUTH	156 HENRY BLD	M.C. Thompson

ENGL 202 MEDIEVAL LITERATURE AND CULTURE.
Same As C LIT 253, MDVL 201
PREREQUISITE: COMPLETION OF THE COMPOSITION I REQUIREMENT.
*GEN ED: W LA
3 HOURS.

03142	DISC	1		10	F	300 LINCOLN	
	LECT	P		11	TUTH	213 GREG HALL	JAEGER
03143	DISC	2		12	F	331 GREG HALL	
	LECT	P		11	TUTH	213 GREG HALL	JAEGER
03144	DISC	3		2	F	331 GREG HALL	
	LECT	P		11	TUTH	213 GREG HALL	JAEGER

ENGL 204 RENAISSANCE LITERATURE AND CULTURE.
Same As C LIT 255
PREREQUISITE: COMPLETION OF THE COMPOSITION I REQUIREMENT.
*GEN ED: W LA
3 HOURS.

03145	LECD	M		930-1045	TUTH	131 ENGLISH	Catherine Grey

ENGL 207 LITERATURE AND CULTURE OF THE ROMANTIC PERIOD.
PREREQUISITE: COMPLETION OF THE COMPOSITION I REQUIREMENT.
*GEN ED: LA CSW
3 HOURS.

03146	LECD	D		11	MWF	303 ENGLISH	

ENGL 209 ENGLISH LITERATURE FROM THE BEGINNING TO 1798.
PREREQUISITE: COMPLETION OF THE COMPOSITION I REQUIREMENT AND ENGL 100 OR 101.
*GEN ED: W LA
3 HOURS.
NOTE: RESTRICTED TO ENGLISH/RHET/TEACHING OF ENGLISH MAJORS THROUGH 11/12. BEGINNING 11/13, OPEN TO LAS CURRICULA & GEN ED MAJORS.
BEGINNING 11/19 ANY REMAINING SEATS OPEN TO ALL INTERESTED STUDENTS.

03147	DISC	1		10	F	136 ARMORY	
	LECT	C		10	MW	150 A S L	Lori Newcomb
03148	DISC	2		10	F	214 DAVENPORT	
	LECT	C		10	MW	150 A S L	Lori Newcomb
03149	DISC	3		10	F	108 LINCOLN	
	LECT	C		10	MW	150 A S L	Lori Newcomb
03150	DISC	4		11	F	136 ARMORY	
	LECT	C		10	MW	150 A S L	Lori Newcomb
03151	DISC	5		11	F	214 DAVENPORT	
	LECT	C		10	MW	150 A S L	Lori Newcomb
03152	DISC	8		11	F	108 LINCOLN	
	LECT	C		10	MW	150 A S L	Lori Newcomb

ENGL 210 ENGLISH LITERATURE FROM 1798 TO THE PRESENT.
PREREQUISITE: COMPLETION OF THE COMPOSITION I REQUIREMENT AND ENGL 100 OR 101.
*GEN ED: W LA
3 HOURS.
NOTE: RESTRICTED TO ENGLISH/RHET/TEACHING OF ENGL MAJORS THROUGH 11/12. BEGINNING 11/13 OPEN TO LAS CURRICULA AND GEN ED MAJORS.

ENGL 210 CONTINUED
BEGINNING 11/19 ANY REMAINING SEATS OPEN TO ALL INTERESTED STUDENTS.

03153	DISC	1		12	F	313 DAVENPORT	
	LECT	X		12	MW	150 A S L	Gillan Wood
03154	DISC	2		12	F	108 LINCOLN	
	LECT	X		12	MW	150 A S L	Gillan Wood
03155	DISC	3		12	F	113 GREG HALL	
	LECT	X		12	MW	150 A S L	Gillan Wood
03156	DISC	4		12	F	144 ARMORY	
	LECT	X		12	MW	150 A S L	Gillan Wood
03157	DISC	5		1	F	313 DAVENPORT	
	LECT	X		12	MW	150 A S L	Gillan Wood
03158	DISC	6		1	F	108 LINCOLN	
	LECT	X		12	MW	150 A S L	Gillan Wood
03159	DISC	7		1	F	113 GREG HALL	
	LECT	X		12	MW	150 A S L	Gillan Wood
03160	DISC	8		1	F	144 ARMORY	
	LECT	X		12	MW	150 A S L	Gillan Wood

ENGL 218 INTRODUCTION TO SHAKESPEARE.
PREREQUISITE: COMPLETION OF THE COMPOSITION I REQUIREMENT.
*GEN ED: LA
3 HOURS.
STUDENTS WILL NOT RECIEVE CREDIT FOR BOTH ENGL 218 AND ENGL 118.

03161	LECD	B		9	MWF	303 ENGLISH	
03162	LECD	C		10	MWF	303 ENGLISH	

ENGL 244 DEVELOPMENT OF THE MODERN DRAMA.
Same As C LIT 266
PREREQUISITE: COMPLETION OF THE COMPOSITION I REQUIREMENT.
*GEN ED: LA
3 HOURS.

03163	LECD	C		10	MWF	150 ENGLISH	Julia Walker

ENGL 246 THE SHORT STORY.
Same As C LIT 268
PREREQUISITE: COMPLETION OF THE COMPOSITION I REQUIREMENT.
*MAY NOT BE REPEATED.
*GEN ED: LA
3 HOURS.

03164	LECD	C		10	MWF	259 ENGLISH	
03165	LECD	X		12	MWF	259 ENGLISH	
03166	LECD	E		1	MWF	259 ENGLISH	
03167	LECD	F		2	MWF	68 ENGLISH	
03168	LECD	M		930-1045	TUTH	259 ENGLISH	
03169	LECD	S		2-315	TUTH	115 ENGLISH	

SECTION O: FIRST YEAR DISCOVERY PROGRAM COURSE: ENROLLMENT RESTRICTED TO FRESHMEN. STUDENTS SHOULD ENROLL IN ONLY ONE DISCOVERY COURSE. STUDENTS WHO ENROLL IN MORE THAN ONE DISCOVERY COURSE MAY BE DROPPED FROM THE ADDITIONAL DISCOVERY COURSES. FOR A LISTING OF THESE COURSES AND FOR COURSE DESCRIPTIONS, SEE THE DISCOVERY PROGRAM COURSE BOOKLET OR HTTP://WWW.PROVOST.UIUC.EDU/STUDENTS/DISCOVERY/.

SECTION O: THE BLACK SHORT STORY IN AFRICA AND THE AMERICAS

03170	LECD	O		11	MWF	259 ENGLISH	Alice Deck

ENGL 247 THE BRITISH NOVEL.
PREREQUISITE: COMPLETION OF THE COMPOSITION I REQUIREMENT.
*GEN ED: W LA
3 HOURS.

03171	LECD	P		11-1215	TUTH	108 ENGLISH	James Hanson
03172	LECD	S		2-315	TUTH	108 ENGLISH	James Hanson

ENGL 248 MODERN BRITISH AND AMERICAN FICTION IN RELATION TO CONTINENTAL FICTION.
Same As C LIT 269
PREREQUISITE: COMPLETION OF THE COMPOSITION I REQUIREMENT.
*GEN ED: LA
3 HOURS.

03173	LECD	B		9	MWF	131 ENGLISH	Gary Adelman

ENGL 250 THE AMERICAN NOVEL TO 1914.
PREREQUISITE: COMPLETION OF THE COMPOSITION I REQUIREMENT.
*GEN ED: LA CSW
3 HOURS.

03174	LECD	X		12	MWF	137 HENRY BLD	

ENGL 251 THE AMERICAN NOVEL SINCE 1914.
PREREQUISITE: COMPLETION OF THE COMPOSITION I REQUIREMENT.
*GEN ED: LA CSW
3 HOURS.

03175	LECD	C		10	MWF	137 HENRY BLD	
03176	LECD	F		2	MWF	137 HENRY BLD	
03177	LECD	M		930-1045	TUTH	217 GREG HALL	

ENGL 255 SURVEY OF AMERICAN LITERATURE, I.
PREREQUISITE: COMPLETION OF THE COMPOSITION I REQUIREMENT AND ENGL 100 OR 101.
*GEN ED: W LA
3 HOURS.
NOTE: RESTRICTED TO ENGLISH/RHET/TEACHING OF ENGL MAJORS THROUGH 11/12. BEGINNING 11/13 OPEN TO LAS CURRICULA AND GEN ED MAJORS.
BEGINNING 11/19 ANY REMAINING SEATS OPEN TO ALL INTERESTED STUDENTS.

03178	DISC	1		4	TH	131 ENGLISH	
	LECT	M		4-515	MW	112 GREG HALL	Bruce Michelson
03179	DISC	2		4	TH	150 ENGLISH	
	LECT	M		4-515	MW	112 GREG HALL	Bruce Michelson
03180	DISC	3		4	TH	127 ENGLISH	
	LECT	M		4-515	MW	112 GREG HALL	Bruce Michelson
03181	DISC	4		5PM	TH	131 ENGLISH	
	LECT	M		4-518	MW	112 GREG HALL	Bruce Michelson
03182	DISC	5		5PM	TH	150 ENGLISH	
	LECT	M		4-515	MW	112 GREG HALL	Bruce Michelson
03183	DISC	8		5PM	TH	127 ENGLISH	

ENGL 255 CONTINUED

```
      LECT  H      4-515     MW        112 GREG HALL          Bruce Michelson
```

ENGL 256 SURVEY OF AMERICAN LITERATURE, II.
PREREQUISITE: COMPLETION OF THE COMPOSITION I REQUIREMENT AND ENGL 100 OR 101.
*GEN ED: LA CSW
3 HOURS.

```
03184 LECD  O   1230-145   TUTH      29 ENGLISH
03185 LECD  S     2-315    TUTH      69 ENGLISH
```

ENGL 260 AFRO-AMERICAN LITERATURE, II.
Same As AFRO 260, C LIT 260
PREREQUISITE: COMPLETION OF THE COMPOSITION I REQUIREMENT.
*GEN ED: US
3 HOURS.

```
03186 DISC  1     1        F        149 ENGLISH
      LECT  F     2        MW       2 EDUCATION          Alice Deck
03187 DISC  2     1        F        118 LINCOLN
      LECT  F     2        MW       2 EDUCATION          Alice Deck
03188 DISC  3     1        F        111 GREG HALL
      LECT  F     2        MW       2 EDUCATION          Alice Deck
03189 DISC  4     2        F        149 ENGLISH
      LECT  F     2        MW       2 EDUCATION          Alice Deck
03190 DISC  5     2        F        118 LINCOLN
      LECT  F     2        MW       2 EDUCATION          Alice Deck
03191 DISC  6     2        F        111 GREG HALL
      LECT  F     2        MW       2 EDUCATION          Alice Deck
```

ENGL 267 GRIMMS' FAIRY TALES IN THEIR EUROPEAN CONTEXT.
Same As C LIT 250, GER 250
*GEN ED: ACP LA W
3 HOURS.

```
03192 DISC  B1    9        F        1038 FOR LANG
      LECT  DD    11       MW       213 GREG HALL        JOHNSON
03193 DISC  C2    10       F        G36 FOR LANG
      LECT  DD    11       MW       213 GREG HALL        JOHNSON
03194 DISC  D3    11       F        G36 FOR LANG         JOHNSON
      LECT  DD    11       MW       213 GREG HALL        JOHNSON
03195 DISC  X4    12       F        G36 FOR LANG
      LECT  DD    11       MW       213 GREG HALL        JOHNSON
03196 DISC  ES    1        F        G36 FOR LANG
      LECT  DD    11       MW       213 GREG HALL        JOHNSON
```

ENGL 272 MINORITY IMAGES IN UNITED STATES FILM.
Same As AFRO 272
PREREQUISITE: FULFILLMENT OF THE COMPOSITION I ENGLISH REQUIREMENT; SOPHOMORE STANDING OR ABOVE.
*GEN ED: ACP LA US
4 HOURS.
NOTE: REQUIRED FILM SCREENINGS ON TUESDAYS FROM 7:30-10:00 P.M.

```
03197 LECD  E     1-250    MW        180 ENGLISH          RAMONA CURRY
```

ENGL 273 INTERMEDIATE FILM STUDIES: DIRECTORS, GENRES, THEMES.
PREREQUISITE: ENGL 104 OR A COLLEGE-LEVEL COURSE IN LITERATURE OR FILM.
3 HOURS.

```
03198 DISC  N     10       TUTH      150 ENGLISH
      LAB   1     3-520    W         101 ARMORY
03199 DISC  P     11       TUTH      150 ENGLISH          R. Carringer
      LAB   1     3-520    W         101 ARMORY
03200 DISC  Q     12       TUTH      150 ENGLISH
      LAB   1     3-520    W         101 ARMORY
```

ENGL 274 LITERATURE AND SOCIETY.
PREREQUISITE: COMPLETION OF THE COMPOSITION I REQUIREMENT.
*GEN ED: LA
3 HOURS.
SECTION &P IS FOR CHANCELLOR'S SCHOLARS; OTHERS MAY ENROLL WITH CONSENT OF THE INSTRUCTOR AND DIRECTOR OF CAMPUS HONORS PROGRAM.

SECTION &P: NARRATIVES OF EMPIRE AND ITS AFTERWORDS

```
03201 LECD  &P  1130-1245  TUTH      212 1205W ORE        Zohren Sullivan
```

ENGL 281 WOMEN IN THE LITERARY IMAGINATION.
PREREQUISITE: COMPLETION OF THE COMPOSITION I REQUIREMENT.
*MAY BE REPEATED TO A MAXIMUM OF 6 HOURS AS TOPICS VARY.
3 HOURS.
SECTION X: THE EVOLUTION OF MARRIAGE, SEXUALITY AND ECONOMICS IN BRITISH FICTION

```
03202 LECD  X     12       MWF       119 ENGLISH          Iryce Baron
```

ENGL 284 MODERN JEWISH LITERATURE.
Same As C LIT 284, RELST 284
PREREQUISITE: COMPLETION OF THE COMPOSITION I REQUIREMENT.
*GEN ED: LA
3 HOURS.

```
03203 LECD  M    930-1045   TUTH      119 ENGLISH          Michael Shapiro
```

ENGL 285 POSTCOLONIAL LITERATURES IN ENGLISH.
PREREQUISITE: COMPLETION OF THE COMPOSITION I REQUIREMENT.
*GEN ED: NW LA
3 HOURS.

```
03204 LECD  X     12       MWF       115 ENGLISH          Kwaku Korang
```

ENGL 286 ASIAN AMERICAN LITERATURE.
Same As AAS 286
PREREQUISITE: COMPLETION OF THE COMPOSITION I REQUIREMENT.
*GEN ED: US LA
3 HOURS.

```
03205 LECD  P    11-1215   TUTH      259 ENGLISH          Anita Mannur
```

ENGL 290 INDIVIDUAL STUDY.
PREREQUISITE: CONSENT OF INSTRUCTOR.

ENGL 290 CONTINUED
*MAY BE REPEATED FOR A TOTAL OF 6 HOURS OF CREDIT.
0 TO 3 HOURS.
FOR INDEPENDENT STUDY REGISTRATION IN THIS COURSE, STUDENTS SHOULD CONTACT THE UNDERGRADUATE STUDIES OFFICE (294 ENGLISH).

```
      CONF      ARR                                     Ind Study
```

ENGL 291 HONORS INDIVIDUAL STUDY.
*MAY BE REPEATED TO A MAXIMUM OF 6 HOURS. (COUNTS FOR ADVANCED HOURS IN LAS)
*GEN ED: ACP
1 TO 3 HOURS.
FOR INDEPENDENT STUDY REGISTRATION IN THIS COURSE, STUDENTS SHOULD CONTACT THE UNDERGRADUATE STUDIES OFFICE (294 ENGLISH).

```
      CONF      ARR                                     Ind Study
```

ENGL 296 HONORS SEMINAR, I.
PREREQUISITE: FOR ENGLISH DEPARTMENT CONCENTRATORS, A 3.25 GRADE-POINT AVERAGE OR CONSENT OF THE DIRECTOR OF THE HONORS PROGRAM.
*OFFERED EVERY SEMESTER WITH VARYING TOPICS; MAY BE REPEATED AS TOPICS VARY. (COUNTS FOR ADVANCED HOURS IN LAS.)
3 HOURS.
THIS COURSE IS OPEN ONLY TO STUDENTS WHO SIGN UP IN 200 ENGLISH BULIDING.
SECTION &C: READING OUT: U.S. LESBIAN PRINT CULTURES IN THE TWENTIETH CENTURY
SECTION &E: TWENTIETH CENTURY FICTIONS OF DEVELOPMENT
SECTION &G: CULTURES OF GLOBALIZATION

```
03206 LECD  &C    10-1150    W         135 ENGLISH          Stephanie Foote
03207 LECD  &E      1-250    W         ARR                  J. Esty
03208 LECD  &G     3-450     W         135 ENGLISH          M. Rothberg
```

ENGL 297 HONORS SEMINAR, II.
PREREQUISITE: FOR ENGLISH DEPARTMENT CONCENTRATORS, A 3.25 GRADE-POINT AVERAGE OR CONSENT OF THE DIRECTOR OF THE HONORS PROGRAM.
*OFFERED EVERY SEMESTER WITH VARYING TOPICS; MAY BE REPEATED AS TOPICS VARY. (COUNTS FOR ADVANCED HOURS IN LAS.)
3 HOURS.
THIS COURSE IS OPEN ONLY TO STUDENTS WHO SIGN UP IN 200 ENGLISH BUILDING.
SECTION &S1: GENDER AND POWER IN SEVENTEENTH CENTURY COMEDY
SECTION &S2: MODERN AMERICAN POETRY

```
03209 LECD  &S1    2-350     TH        123 ENGLISH          David Kay
03210 LECD  &S2    2-350     TU        123 ENGLISH          Cary Nelson
```

ENGL 300 WRITING ABOUT LITERATURE.
PREREQUISITE: COMPLETION OF CAMPUS COMPOSITION I GENERAL EDUCATION REQUIREMENT; ONE YEAR OF COLLEGE LITERATURE OR CONSENT OF INSTRUCTOR.
*GEN ED: ACP
3 HOURS.
SECTION C: LOVE IN THE MIDDLE AGES
SECTION X: WRITING ABOUT ROYALTY: THE MONARCH, THE COURT, AND THEIR CONTEXTS IN EARLY MODERN ENGLISH LITERATURE
SECTION E: WOMEN AND ORAL TRADITION
SECTION M1: HENRY JAMES
SECTION M2: (DIS)INTEGRATION? RACE AND JUSTICE IN AMERICAN MINORITY LITERATURE
SECTION Q1: THE NEW TECHNOLOGIES OF THE WORD
SECTION Q2: AMERICAN INDIAN LITERATURE

```
03211 LECD  C     10       MWF       119 ENGLISH          R. Lartigue
03212 LECD  X     12       MWF       217 GREG HALL        Susan Stewart
03213 LECD  E     1        MWF       127 ENGLISH          Lori Garner
03214 LECD  M1   930-1045   TUTH      127 ENGLISH          Leon Chai
03215 LECD  M2   930-1045   TUTH      303 ENGLISH          Chris Nelson
03216 LECD  Q1   1230-145   TUTH      127 ENGLISH          Dennis Baron
03217 LECD  Q2   1230-145   TUTH      149 ENGLISH          Robert Parker
```

ENGL 302 DESCRIPTIVE ENGLISH GRAMMAR.
Same As B&T W 302
3 HOURS, OR 1 UNIT.
ENROLLMENT OPEN ONLY TO ENGLISH/RHETORIC/ENGLISH EDUCATION MAJORS THROUGH 11/12. BEGINNING 11/13 ANY REMAINING SEATS OPEN TO INTERESTED STUDENTS.

```
03218 LECD  O     11       MWF       115 ENGLISH
```

ENGL 303 HISTORICAL INTRODUCTION TO THE ENGLISH LANGUAGE.
3 HOURS, OR 1 UNIT.

```
03219 LECD  F     2        MWF       217 GREG HALL
```

ENGL 311 CHAUCER.
Same As MDVL 309
PREREQUISITE: ONE YEAR OF COLLEGE LITERATURE OR CONSENT OF INSTRUCTOR.
3 HOURS, OR 1 UNIT.

```
03220 LECD  D     11       MWF       150 ENGLISH          Rob Barrett
```

ENGL 319 SHAKESPEARE, II.
PREREQUISITE: ONE YEAR OF COLLEGE LITERATURE OR CONSENT OF INSTRUCTOR.
3 HOURS, OR 1 UNIT.

```
03221 LECD  D     11       MWF       131 ENGLISH
03222 LECD  M    930-1045   TUTH      150 ENGLISH          Howard Cole
03223 LECD  P     11-1215   TUTH      119 ENGLISH          Zach Lesser
03224 LECD  S     2-315     TUTH      119 ENGLISH          Michael Shapiro
```

ENGL 321 POETRY AND PROSE FROM THE METAPHYSICALS TO 1660.
PREREQUISITE: ONE YEAR OF COLLEGE LITERATURE OR CONSENT OF INSTRUCTOR.
3 HOURS, OR 1 UNIT.

```
03225 LECD  P     11-1215   TUTH      131 ENGLISH          Catherine Gray
```

ENGL 327 LITERATURE OF THE LATER EIGHTEENTH CENTURY.
PREREQUISITE: ONE YEAR OF COLLEGE LITERATURE OR CONSENT OF INSTRUCTOR.
3 HOURS, OR 1 UNIT.

03226	LECD	M	930-1045	TUTH	106 ENGLISH	Anthony Pollock

ENGL 328 ENGLISH DRAMA OF THE RESTORATION AND EIGHTEENTH CENTURY.
PREREQUISITE: 1 YEAR OF COLLEGE LITERATURE OR CONSENT OF INSTRUCTOR.
3 HOURS, OR 1 UNIT.

03227	LECD	O	1230-145	TUTH	259 ENGLISH	Anthony Kaufman

ENGL 329 RESTORATION AND EIGHTEENTH-CENTURY FICTION.
PREREQUISITE: ONE YEAR OF COLLEGE LITERATURE OR CONSENT OF INSTRUCTOR.
3 HOURS, OR 1 UNIT.

03228	LECD	O	1230-145	TUTH	108 ENGLISH	Anthony Pollock

ENGL 342 BRITISH LITERATURE IN THE TWENTIETH CENTURY: SINCE 1930.
PREREQUISITE: 1 YEAR OF COLLEGE LITERATURE OR CONSENT OF INSTRUCTOR.
3 HOURS, OR 1 UNIT.

03229	LECD	C	10	MWF	131 ENGLISH	Gary Adelman

ENGL 349 AMERICAN LITERATURE, 1820 TO 1865.
PREREQUISITE: ONE YEAR OF COLLEGE LITERATURE OR CONSENT OF INSTRUCTOR.
3 HOURS, OR 1 UNIT.

03230	LECD	E	1	MWF	119 ENGLISH	Trish Loughran

ENGL 351 AMERICAN MODERNIST LITERATURE, 1914 TO 1945.
PREREQUISITE: ONE YEAR OF COLLEGE LITERATURE OR CONSENT OF INSTRUCTOR.
3 HOURS, OR 1 UNIT.

03231	LECD	O	1230-145	TUTH	119 ENGLISH	Emily Watts

ENGL 355 MAJOR AUTHORS.
PREREQUISITE: 1 YEAR OF COLLEGE LITERATURE OR CONSENT OF INSTRUCTOR.
*MAY BE REPEATED AS TOPICS VARY.
3 HOURS, OR 1 UNIT.
SECTION P: JAMES FARRELL AND NELSON ALGREN
SECTION Q: MELVILLE AND HAWTHORNE
SECTION S: DICKENS

03232	LECD	P	11-1215	TUTH	217 GREG HALL	Robert Steltman
03233	LECD	Q	1230-145	TUTH	115 ENGLISH	Leon Chai
03234	LECD	S	2-315	TUTH	217 GREG HALL	Kelly Searsmith

ENGL 360 THE LITERATURE OF AMERICAN ETHNIC AND RACIAL MINORITIES.
PREREQUISITE: ONE YEAR OF COLLEGE LITERATURE OR CONSENT OF INSTRUCTOR.
*MAY BE REPEATED AS TOPICS VARY TO A MAXIMUM OF 6 HOURS OR 2 UNITS.
3 HOURS, OR 1 UNIT.
SECTION S: THE 'NEW NEGRO" AND THE SOUTH

03235	LECD	S	2-315	TUTH	303 ENGLISH	Matthew Lessig

ENGL 361 TOPICS IN ENGLISH AND AMERICAN LITERATURE.
PREREQUISITE: 1 YEAR OF COLLEGE LITERATURE OR CONSENT OF INSTRUCTOR.
*MAY BE REPEATED ONCE AS TOPICS VARY.
3 HOURS, OR 1 UNIT.
SECTION X: AMERICAN DRAMA
SECTION G: BEOWULF (SECTION G MEETS WITH ENGL 408, SECTION G)
SECTION P1: SUCCESSFUL CONVERSIONS: THE PROBLEMS OF MORAL ALLEGIANCE IN POSTBELLUM AMERICA
SECTION P2: WOMEN WRITERS IN THE U.S.
SECTION S: GLOBALIZATION AND EMPIRE: AFRICA, THE CARIBBEAN, THE SUBCONTINENT

03236	LECD	X	12	MWF	150 ENGLISH	Julia Walker
03237	LECD	G	330-445	MW	108 ENGLISH	Charles Wright
03238	LECD	P1	11-1215	TUTH	115 ENGLISH	E. Duquette
03239	LECD	P2	11-1215	TUTH	150 ENGLISH	S. Somerville
03240	LECD	S	2-315	TUTH	131 ENGLISH	Zohreh Sullivan

ENGL 362 TOPICS IN MODERN FICTION.
PREREQUISITE: ONE YEAR OF COLLEGE LITERATURE OR CONSENT OF INSTRUCTOR.
*MAY BE REPEATED ONCE AS TOPICS VARY.
3 HOURS, OR 1 UNIT.
SECTION F: THERE AND HERE, THEM AND US: 'AFRICA' IN (WHITE/BLACK) AMERICAN FICTION

03241	LECD	F	2	MWF	115 ENGLISH	Kwaku Korang

ENGL 373 SPECIAL TOPICS IN FILM STUDIES.
PREREQUISITE: ONE COLLEGE-LEVEL FILM STUDIES COURSE, AND ONE ADDITIONAL COLLEGE-LEVEL COURSE IN FILM STUDIES OR LITERATURE; OR CONSENT OF INSTRUCTOR.
*MAY BE REPEATED UP TO 6 HOURS OR 2 UNITS AS TOPICS VARY.
3 HOURS, OR 1 UNIT.
SECTION R1: ISSUES IN FILM AUTHORSHIP
SECTION R2: FEMINISM AND FILM

03242	LAB	R1	1-250	TU	160 ENGLISH	R. Cerringer
	LECT	R1	1-250	TH	160 ENGLISH	R. Cerringer
03243	LAB	R2	1-250	TU	101 ARMORY	RAMONA CURRY
	LECT	R2	1-250	TH	59A ENGLISH	RAMONA CURRY

ENGL 381 THEORY AND PRACTICE OF WRITTEN COMPOSITION.
PREREQUISITE: ONE YEAR OF STUDY IN COLLEGE WRITING OR CONSENT OF INSTRUCTOR.
3 HOURS, OR 1 UNIT.

03244	LECD	E	1	MWF	115 ENGLISH	

ENGL 382 WRITING TECHNOLOGIES.
3 HOURS, OR 1 UNIT.

03245	LECD	D	11	MWF	119 ENGLISH	Joyce Walker

ENGL 406 WRITING STUDIES, II: WRITING PROCESSES AND THEIR DEVELOPMENT.
Same As C & I 464, SPCOM 406
PREREQUISITE: SPCOM 405 OR CONSENT OF INSTRUCTOR.
1 UNIT.

03246	LECD	A	1-250	M	135 ENGLISH	Paul Prior

ENGL 408 BEOWULF.
Same As MDVL 408
PREREQUISITE: ENGL 407 OR CONSENT OF INSTRUCTOR.
1 UNIT.
SECTION G MEETS WITH ENGL 361, SECTION G

03247	LECD	G	330-445	MW	108 ENGLISH	Charles Wright

ENGL 411 CHAUCER.
Same As MDVL 412
*MAY BE REPEATED TO A MAXIMUM OF 2 UNITS AS TOPICS VARY.
1 UNIT.

03248	LECD	E	1-250	W	113 ENGLISH	Rob Barrett

ENGL 420 SEMINAR IN SIXTEENTH-CENTURY LITERATURE.
PREREQUISITE: A COLLEGE COURSE DEVOTED ENTIRELY TO AN ASPECT OF RENAISSANCE STUDIES OR CONSENT OF INSTRUCTOR.
*MAY BE REPEATED AS TOPIC VARIES.
1 UNIT.
SECTION T: READING THE EARLY MODERN PLAYBOOK

03249	LECD	T	3-450	TH	113 ENGLISH	Zach Lesser

ENGL 433 SEMINAR IN ROMANTIC LITERATURE.
PREREQUISITE: A COLLEGE COURSE DEVOTED ENTIRELY TO AN ASPECT OF ROMANTIC STUDIES OR CONSENT OF INSTRUCTOR.
*MAY BE REPEATED AS TOPIC VARIES.
1 UNIT.
SECTION G: ROMANTICISM AND VISUAL CULTURE

03250	LECD	G	3-450	W	113 ENGLISH	Gillian Wood

ENGL 437 SEMINAR IN VICTORIAN LITERATURE.
PREREQUISITE: A COLLEGE COURSE DEVOTED ENTIRELY TO AN ASPECT OF VICTORIAN STUDIES OR CONSENT OF INSTRUCTOR.
*MAY BE REPEATED AS TOPIC VARIES.
1 UNIT.
SECTION E: CRIME AND SENSATION FICTION

03251	LECD	E	1-250	W	135 ENGLISH	Peter Garrett

ENGL 443 SEMINAR IN MODERN BRITISH LITERATURE.
PREREQUISITE: ONE COLLEGE COURSE DEVOTED ENTIRELY TO AN ASPECT OF MODERN BRITISH STUDIES OR CONSENT OF INSTRUCTOR.
*MAY BE REPEATED AS TOPIC VARIES.
1 UNIT.
SECTION R: MODERNISM, MODERNITY AND THE BILDUNGSROMAN

03252	LECD	R	1-250	TU	ARR	J. Esty

ENGL 453 SEMINAR IN LATER AMERICAN LITERATURE.
PREREQUISITE: ONE COLLEGE COURSE DEVOTED ENTIRELY TO AN ASPECT OF AMERICAN STUDIES OR CONSENT OF INSTRUCTOR.
*MAY BE REPEATED AS TOPIC VARIES.
1 UNIT.
SECTION M: AMERICAN INDIAN LITERATURE

03253	LECD	M	930-1045	TUTH	113 ENGLISH	Robert Parker

ENGL 459 SEMINAR IN AFRICAN-AMERICAN LITERATURE.
PREREQUISITE: ONE COLLEGE COURSE DEVOTED ENTIRELY TO AN ASPECT OF AMERICAN LITERATURE, OR CONSENT OF INSTRUCTOR.
*MAY BE REPEATED IN THE SAME SEMESTER AS TOPICS VARY TO A MAXIMUM OF 2 UNITS.
*MAY BE REPEATED IN SEPARATE SEMESTERS AS TOPICS VARY TO A MAXIMUM OF 5 UNITS.
1 UNIT.
SECTION E: GLOBAL POLITICS IN TWENTIETH CENTURY AFRICAN AMERICAN LITERATURE

03254	LECD	E	1-250	M	113 ENGLISH	M.C. Thompson

ENGL 483 TOPICS IN WRITING PEDAGOGY AND PROGRAM DESIGN.
Same As C & I 466
PREREQUISITE: GRADUATE STANDING IN WRITING STUDIES OR CONSENT OF INSTRUCTOR.
*MAY BE REPEATED TO A MAXIMUM OF 2 UNITS.
1 UNIT.
SECTION T: LITERACY

03255	LECD	T	3-450	TH	135 ENGLISH	C. Prendergast

ENGL 484 TOPICS IN DISCOURSE AND WRITING STUDIES.
Same As C & I 469
PREREQUISITE: GRADUATE STANDING IN WRITING STUDIES OR CONSENT OF INSTRUCTOR.
*MAY BE REPEATED TO A MAXIMUM OF 2 UNITS.
1 UNIT.
SECTION R: HISTORIOGRAPHY IN WRITING STUDIES

03256	LECD	R	1-250	TU	113 ENGLISH	Peter Mortensen

ENGL 491 RESEARCH IN SPECIAL TOPICS.
*MAY BE REPEATED FOR A TOTAL OF 2 UNITS.
1 UNIT.
FOR INDEPENDENT STUDY REGISTRATION IN THIS COURSE, STUDENTS SHOULD CONTACT THE ENGLISH DEPARTMENT GRADUATE STUDIES OFFICE, 210 ENGLISH.

	CONF		ARR			Ind Study

ENGL 492 MASTER'S AREA EXAMINATION TUTORIAL.
*MAY BE TAKEN ONCE FOR 12 HOURS OR TWICE FOR 6 HOURS.

ENGL 492 CONTINUED
NO GRADUATE CREDIT.
6 OR 12 HOURS.
FOR INDEPENDENT STUDY REGISTRATION IN THIS COURSE, STUDENTS SHOULD CONTACT THE ENGLISH DEPARTMENT GRADUATE STUDIES OFFICE, 210 ENGLISH.

CONF	ARR				Ind Study

ENGL 493 PROFESSIONAL SEMINAR IN THE TEACHING OF COLLEGE ENGLISH.
PREREQUISITE: GRADUATE STANDING IN THE DEPARTMENT OF ENGLISH OR CONSENT OF INSTRUCTOR.
STUDENTS NEEDING THE PROSEMINAR FOR THEIR PROGRAMS WILL BE GIVEN PRIORITY ENROLLMENT.
•MAY BE REPEATED BY DOCTORAL CANDIDATES AS THE TOPIC VARIES, BUT WITHOUT CREDIT AFTER 2 UNITS HAVE BEEN EARNED IN THIS COURSE.
0 OR 1 UNIT.
SECTION E: THE TEACHING OF LITERATURE

03257 LECD	E	1-2SD	F	113 ENGLISH		Stephanie Foote

ENGL 499 THESIS RESEARCH.
PREREQUISITE: STANDING AS A DOCTORAL CANDIDATE.
0 TO 4 UNITS.
FOR INDEPENDENT STUDY REGISTRATION IN THIS COURSE, STUDENTS SHOULD CONTACT THE ENGLISH DEPARTMENT GRADUATE STUDIES OFFICE, 210 ENGLISH.

CONF	ARR				Ind Study

ENTOMOLOGY

DEPARTMENT OFFICE 320 MORRILL HALL
DEPARTMENT PHONE (217) 333-2910
OFFICE HOURS 8:30am-Noon, 1:00-5:00pm, Monday-Friday

ENTOM 105 INSECTS AND PEOPLE.
Same As BIOL 105, IB 109
•OPTIONAL TWO-HOUR LABORATORY FOR 1 HOUR OF ADDITIONAL CREDIT.
•GEN ED: LS
3 OR 4 HOURS.

SECTION 1 LECTURE ONLY - 3 HOURS CREDIT.
SECTION 2: LECTURE AND LAB - 4 HOURS CREDIT.
SECTION 83: HONORS FOR CHANCELLOR'S SCHOLARS; OTHERS MAY ENROLL WITH CONSENT OF INSTRUCTOR AND DIRECTOR OF THE CAMPUS HONORS PROGRAM INCLUDES LECTURE, LAB AND DISCUSSION SECTION - 4 HOURS CREDIT.
SECTION 6: FIRST YEAR DISCOVERY PROGRAM PRIORITY REGISTRATION GIVEN TO FRESHMEN FOR COURSE DESCRIPTIONS AND INSTRUCTIONS FOR REGISTERING IN THIS SECTION, SEE THE FRONT PORTION OF THE TIMETABLE INCLUDES LECTURE, LAB AND DISCUSSION SECTION - 4 HOURS CREDIT.

03258 LECT	1	11	MWF	228 NAT HIST		BERENBAUM
03255 LAB	28	2-320	W	406 NAT HIST		
LECT	2	11	MWF	228 NAT HIST		BERENBAUM
03260 LAB	288	330-450	W	408 NAT HIST		
LECT	2	11	MWF	228 NAT HIST		BERENBAUM
03261 DISC	83C	2	F	407 MORRILL		
LAB	830	330-450	W	408 NAT HIST		
LECT	83	11	MWF	228 NAT HIST		BERENBAUM
03262 DISC	83C	2	F	407 MORRILL		
LAB	838	2-320	W	408 NAT HIST		
LECT	83	11	MWF	228 NAT HIST		BERENBAUM
03263 DISC	4C	1	F	407 MORRILL		
LAB	488	330-450	W	408 NAT HIST		
LECT	4	11	MWF	228 NAT HIST		BERENBAUM
03264 DISC	6C	1	F	407 MORRILL		
LAB	48	2-320	W	408 NAT HIST		
LECT	4	11	MWF	228 NAT HIST		BERENBAUM

ENTOM 199 UNDERGRADUATE OPEN SEMINAR.
•MAY BE REPEATED.
1 TO 5 HOURS.
First Year Discovery Program Course: Enrollment restricted to freshmen. Students should enroll in only one discovery course. Students who enroll in more than one discovery course may be dropped from the additional discovery courses. For a listing of these courses, see the front portion of this timetable; for course descriptions see the Discovery Program Booklet.
Section 1: Pesticides in the Environment - 1 hour credit

03255 LECT	1	4	W	407 MORRILL		

ENTOM 290 SPECIAL PROBLEMS.
PREREQUISITE: CONSENT OF INSTRUCTOR.
•MAJORS IN ANY SCHOOL OF INTEGRATIVE BIOLOGY OPTION MAY COUNT TOWARD GRADUATION NO MORE THAN A COMBINED MAXIMUM OF 10 HOURS OF 290, 292, AND 294 CREDIT OFFERED BY: BIOPHYSICS; CELL AND STRUCTURAL BIOLOGY; ECOLOGY, ETHOLOGY, AND EVOLUTION; ENTOMOLOGY; INTEGRATIVE BIOLOGY; MOLECULAR AND CELLULAR BIOLOGY; MICROBIOLOGY; PHYSIOLOGY AND PLANT BIOLOGY. THESE HOURS WILL NOT BE COUNTED AS ADVANCED HOURS IN THE OPTION.
1 TO 5 HOURS.
FOR INDEPENDENT STUDY REGISTRATION IN THIS COURSE, STUDENTS SHOULD CONTACT THE DEPARTMENT OFFICE, 320 MORRILL HALL.
OFFERED FOR S/U GRADE ONLY

CONF	ARR				Ind Study

ENTOM 304 GENOMIC ANALYSIS OF INSECTS.
Same As IB 304
PREREQUISITE: BIOL 122 OR IB 210, AND IB 388, AND BIOCH 350, OR EQUIVALENTS; OR CONSENT OF INSTRUCTOR.
3 HOURS, OR 0.75 UNIT.

03266 LECT	1	MWF	138 BURRILL		ROBERTSON

ENTOM 320 INSECT PATHOLOGY.

ENTOM 320 CONTINUED
Same As IB 383
PREREQUISITE: IB 382 AND MCBIO 200 OR EQUIVALENT.
4 HOURS, OR 1 UNIT.

03267 LAB	A	1030-12	TUTH	318 NAT HIST		
LECT		9-1030	TUTH	318 NAT HIST		SOLTER

ENTOM 331 TOXIC SUBSTANCES IN THE ENVIRONMENT.
Same As CHLTH 361, CPSC 331, ENVST 331, IB 385
PREREQUISITE: ONE YEAR OF COLLEGE CHEMISTRY OR ONE YEAR OF COLLEGE BIOLOGY OR CONSENT OF INSTRUCTOR.
3 HOURS, OR 0.75 UNIT.

03268 LECD	001	1130-1250	TUTH	10691 ENGR HALL		FRANCIS, B

ENTOM 426 SEMINAR IN ENTOMOLOGY.
Same As IB 426
PREREQUISITE: CONSENT OF INSTRUCTOR.
•MAY BE REPEATED FOR A MAXIMUM OF 1 UNIT. APPROVED FOR S/U GRADING ONLY.
0 OR 0.25 UNIT.

03269 LECT	ARR				
03270 CONF	4	M	8102 CHEM LSL		

ENTOM 499 THESIS RESEARCH.
0 TO 4 UNITS.
FOR INDEPENDENT STUDY REGISTRATION IN THIS COURSE, STUDENTS SHOULD CONTACT THE DEPARTMENT OFFICE, 320 MORRILL HALL.

CONF	ARR				Ind Study

ENVIRONMENTAL STUDIES

DEPARTMENT OFFICE 1101 W. PEABODY, URBANA
DEPARTMENT PHONE (217) 333-4178

ENVST 141 INTRODUCTION TO ENERGY SOURCES.
Same As NPRE 101
•GEN ED: PS QR2
3 HOURS.
Section 0: First-Year Discovery Course: Enrollment restricted to freshmen. Students should enroll in only one Discovery course. Students who enroll in more than one Discovery course may be dropped from the additional Discovery courses. For a listing of these courses and for course descriptions, see the Discovery Program course booklet or http://www.provost.uiuc.edu/students/discovery/
Section &X: For Chancellor's Scholars; others may enroll with consent of instructor and the Director of the Campus Honors Program.

03271 LECT	X	12	MWF	192 LINCOLN		RUZIC
03272 LECD	0	11	TU	105 NUC RAD		RUZIC
LECT	0	12	MWF	192 LINCOLN		RUZIC
03273 LECD	&X	10	TU	105 NUC RAD		RUZIC
LECT	&X	12	MWF	192 LINCOLN		RUZIC

ENVST 210 ECONOMICS OF THE ENVIRONMENT.
Same As ACE 210, ECON 210, NRES 210, U P 210
PREREQUISITE: ACE 100 OR ECON 102.
•GEN ED: SS
3 HOURS.

03274 DISC	1	9	F	426 MUM HALL		
LECT	B	9	MW	103 MUM HALL		ANDO
03275 DISC	2	10	F	426 MUM HALL		
LECT	B	9	MW	103 MUM HALL		ANDO
03276 DISC	3	1	F	426 MUM HALL		
LECT	B	9	MW	103 MUM HALL		ANDO
03277 DISC	4	2	F	426 MUM HALL		
LECT	B	9	MW	103 MUM HALL		ANDO

ENVST 236 TOMORROW'S ENVIRONMENT.
Same As CHLTH 266, CPSC 236
PREREQUISITE: ONE COURSE IN THE LIFE SCIENCES AND ONE COURSE IN THE SOCIAL SCIENCES, OR CONSENT OF INSTRUCTOR.
3 HOURS.

03278 LECD	A	2-315	TUTH	W109 TURNER		RAYBURN

ENVST 241 INTRODUCTION TO RADIATION PROTECTION.
Same As NPRE 241
PREREQUISITE: MATH 120 OR EQUIVALENT; AND ONE SEMESTER OF BIOLOGY, CHEMISTRY, AND PHYSICS, OR CONSENT OF INSTRUCTOR.
•SENIORS IN NUCLEAR ENGINEERING MAY NOT RECEIVE CREDIT FOR NPRE 241.
2 HOURS.

03279 LECD	A	1-250	TU	206 TRANS BLD		MILLER DAVID W

ENVST 273 PRESENTING ENVIRONMENTAL INFORMATION.
Same As AGCOM 273, NRES 273
PREREQUISITE: AGCOM 114 OR JOURN 150 OR AGV 281.
•GEN ED: ACP
3 HOURS.

03280 LECD		10-1150	TUTH	22 ACES LIB		REISNER

ENVST 280 ENVIRONMENTAL GEOLOGY.
Same As GEOL 280
PREREQUISITE: CHEM 101 AND 105; AND GEOL 100 AND 110, OR 101, 104, 107, 111, OR 250; OR CONSENT OF INSTRUCTOR.
(APPROVED FOR ADVANCED HOURS IN LAS.)
4 HOURS.

03281 LAB	1	3-450	TH	236 NAT HIST		
LECT	A	1	MWF	256 NAT HIST		ALTANER

ENVST 299 INDIVIDUAL STUDIES OF ENVIRONMENTAL TOPICS.

ENVST 299 CONTINUED
PREREQUISITE: CONSENT OF INSTRUCTOR.
0 TO 4 HOURS.

CONF		ARR			Ind Study

ENVST 320 CONSERVATION BIOLOGY.
Same As CPSC 320, EEE 349, IB 351
PREREQUISITE: EEE 212 OR CONSENT OF INSTRUCTOR.
4 HOURS OR 1 UNIT.

03282	LAB	A	2-5	M	138 BURRILL	
	LECT	1	10	MW	218 M E BLDG	
03283	LAB	B	2-5	TU	138 BURRILL	
	LECT	1	10	MW	218 M E BLDG	
03284	LAB	C	2-5	W	138 BURRILL	
	LECT	1	10	MW	218 M E BLDG	
03285	LAB	D	2-5	TH	138 BURRILL	
	LECT	1	10	MW	218 M E BLDG	

ENVST 331 TOXIC SUBSTANCES IN THE ENVIRONMENT.
Same As CHLTH 361, CPSC 331, ENTOM 331, IB 385
PREREQUISITE: ONE YEAR OF COLLEGE CHEMISTRY, OR ONE YEAR OF COLLEGE BIOLOGY, OR CONSENT OF INSTRUCTOR.
3 HOURS, OR 0.75 UNIT.

03286	LECD	001	1130-1250	TUTH	10681 ENGR HALL	FRANCIS, B

ENVST 347 ENVIRONMENTAL SOCIOLOGY.
Same As R SOC 347, SOC 347
PREREQUISITE: SOC 100, R SOC 110, OR EQUIVALENT; AND SOC 280 OR EQUIVALENT; OR CONSENT OF INSTRUCTOR.
3 HOURS, OR 0.75 UNIT.

03287	LECD	MG	130-250	MW	336 LINCOLN	GOLDMAN

ENVST 348 ATMOSPHERIC CHEMISTRY.
Same As ATMOS 348, CEE 348
PREREQUISITE: CHEM 101 AND 102 OR EQUIVALENT AND ONE OF EITHER: CEE 241 OR ATMOS 301 OR CONSENT OF INSTRUCTOR.
3 HOURS, OR 0.75 UNIT.

03288	LECD	B	9	MWF	105 ATMOS SC	Z. LI

ENVST 350 ENVIRONMENTAL STUDIES WORKSHOP.
PREREQUISITE: ADMISSION TO ENVIRONMENTAL FELLOWS PROGRAM OR PERMISSION OF THE EFP DIRECTOR.
4 HOURS.

03289	CONF	E	130-5	W	398 LINCOLN	SCHNEIDER
		E				SCHURMAN

ENVST 416 DEVELOPMENTAL TOXICOLOGY.
Same As V B 416
PREREQUISITE: ENVST 349, OR ONE COURSE IN NEUROBIOLOGY OR CONSENT OF INSTRUCTOR.
0.75 UNIT.

03290	LECT	A	3	WF	3526 VM B S B	SCHANTZ

ENVST 464 ENVIRONMENTAL ECONOMICS: THEORY AND APPLICATIONS.
Same As ACE 411, ECON 464
PREREQUISITE: ECON 300 OR CONSENT OF INSTRUCTOR.
1 UNIT.

03291	LECD	1	3-450	TH	316N MUM HALL	KHANNA
		1	3-450	TU	320 MUM HALL	

ENVST 496 INTERDISCIPLINARY TOXICOLOGY SEMINAR.
Same As V B 496, VP 496
PREREQUISITE: CONSENT OF INSTRUCTOR.
*MAY BE REPEATED TO A MAXIMUM OF 2 UNITS.
0.25 UNIT.

03292	LECD	A	12	F	2251 VM B S B	

FINANCE

DEPARTMENT OFFICE 340 WOHLERS HALL
DEPARTMENT PHONE (217) 244-0252

FIN 199 UNDERGRADUATE OPEN SEMINAR.
*MAY BE REPEATED.
1 TO 5 HOURS.
FOR INDEPENDENT STUDY REGISTRATION IN THIS COURSE, STUDENTS SHOULD CONTACT THE DEPARTMENT OFFICE, AFTER CONTACTING THE INSTRUCTOR WHO WILL SUPERVISE THEIR WORK.

Section H: PERSONAL FINANCIAL PLANNING (First 8 week period) 2 HOURS
Prerequisite: junior or senior. A survey of the financial planning process and industry, this course covers investment, tax, insurance, and retirement planning. Applicable to those interested in creating a sound personal financial plan early in one's working career and those interested in becoming a financial planner. A special emphasis is put on real-world solution: Asset allocation, spreadsheets, Monte Carlo simulations, etc.

CONF		ARR				Ind Study
03308	LECD	H	5-830PM	MW	236 WOHLERS	micatich

SECTION U1: FINANCIAL INVESTMENTS. 2 HOURS.
FOR UNIT ONE AND WESTON EXPLORATION FIRST YEAR STUDENTS ONLY.
For enrollment questions or problems, contact Howard Schein at the Unit One Office at 70 Allen Hall, 333-7661, or by email at h-schein@uiuc.edu
FIRST YEAR DISCOVERY PROGRAM COURSE Enrollment restricted to freshmen. Students should enroll in only one Discovery course. Students who enroll in more than one Discovery course may be dropped from the additional Discovery courses. For a listing of these courses and for course descriptions, see the Discovery Course Booklet or http://www.provost.uiuc.edu/students/discovery

03310	LECT	U1	2-350	W	63 ALLENHALL	WASPI KEVIN

FIN 254 CORPORATE FINANCE.
PREREQUISITE: CREDIT OR CONCURRENT REGISTRATION IN ACCY 202 AND ECON 173.
(COUNTS FOR ADVANCED HOURS IN LAS)
3 HOURS.
Register for a lecture section and one discussion section.

03311	LECT	1	9	MW	THEAT LINCOLN	DYER MICHAEL
03312	LECT	2	2	MW	112 GREG HALL	DYER MICHAEL
03313	DISC	B	9	F	333 ARMORY	
03314	DISC	B1	9	F	134 ARMORY	
03315	DISC	B2	9	F	106 D K H	
03316	DISC	C	10	F	333 ARMORY	
03317	DISC	C1	10	F	134 ARMORY	
03318	DISC	D	11	F	333 ARMORY	
03319	DISC	D1	11	F	134 ARMORY	
03320	DISC	E	1	F	333 ARMORY	
03321	DISC	E1	1	F	134 ARMORY	
03322	DISC	F	2	F	333 ARMORY	
03323	DISC	M	9	TH	333 ARMORY	
03324	DISC	M1	9	TH	119 D K H	
03325	DISC	N	10	TH	333 ARMORY	
03326	DISC	N1	10	TH	134 ARMORY	
03327	DISC	N2	10	TH	312 D K H	
03328	DISC	P	11	TH	333 ARMORY	
03329	DISC	Q	12	TH	333 ARMORY	
03330	DISC	Q1	12	TH	113 D K H	
03331	DISC	R	1	TH	333 ARMORY	
03332	DISC	R1	1	TH	134 ARMORY	
03333	DISC	S	2	TH	333 ARMORY	
03334	DISC	X	12	F	333 ARMORY	
03335	DISC	X1	12	F	134 ARMORY	

FIN 262 WEALTH MANAGEMENT AND LIFE INSURANCE.
3 HOURS.
Reserved for Finance seniors.

03336	LECD	L	830-950	TUTH	116 R A L	SINOW, DAVID

FIN 264 FUNDAMENTALS OF REAL ESTATE.
PREREQUISITE: ECON 102.
3 HOURS.
Most seats reserved for undergraduate Finance majors; some seats reserved for other CBA majors 11-04-02 through 11-22-02.

03337	LECD	E	1-220	MW	123 D K H	Petry Joseph
03338	LECD	F	230-350	MW	119 D K H	Petry Joseph
03339	LECD	R	1-220	TUTH	106 D K H	COLWELL PETER F

FIN 295 SENIOR RESEARCH.
PREREQUISITE: SENIOR STANDING.
2 TO 4 HOURS.
For independent study registration in this course, students should contact the instructor who will supervise their work and then contact the department office.

CONF		ARR			Ind Study

FIN 300 FINANCIAL MARKETS.
PREREQUISITE: FIN 254; C S 105 OR DEMONSTRATION OF ELECTRONIC SPREADSHEET COMPETENCY.
3 HOURS, OR 0.75 UNIT.
Most seats reserved for undergraduate Finance majors. Some seats reserved for other CBA, ACE (Agricultural Finance), Engineering, and LAS Actuarial Science majors.

03340	LECD	A	830-950	MW	333 ARMORY	OLTHETEN ELISAB
03341	LECD	C	10-1120	MW	333 ARMORY	OLTHETEN ELISAB
03342	LECD	D	1130-1250	MW	113 D K H	KANNAN
03343	LECD	E	1-220	MW	333 ARMORY	KANNAN
03344	LECD	F	230-350	MW	134 ARMORY	KANNAN
03345	LECD	P	1130-1250	TUTH	134 ARMORY	KRIMMEL
03346	LECD	R	1-220	TUTH	113 D K H	WASPI KEVIN

FIN 301 FINANCIAL INTERMEDIARIES.
PREREQUISITE: FIN 300 OR CONSENT OF INSTRUCTOR.
3 HOURS, OR 0.75 UNIT.
Most seats reserved for undergraduate Finance majors; some seats reserved for other CBA majors 11-04-02 through 11-22-02.

03347	LECD	A	830-950	MW	226 WOHLERS	FINNERTY JOSEPH

FIN 321 ADVANCED CORPORATE FINANCE.
PREREQUISITE: FIN 300.
3 HOURS, OR 0.75 UNIT.
Most seats reserved for undergraduate Finance majors; some seats reserved for other CBA and LAS Actuarial Science majors 11-04-02 through 11-22-02.

03348	LECD	A	830-950	MW	106 D K H	BROWN J
03349	LECD	C	10-1120	MW	113 D K H	BROWN J
03350	LECD	P	1130-1250	TUTH	215 D K H	SETH SARABJEET
03351	LECD	S	230-350	TUTH	106 D K H	SETH SARABJEET

FIN 322 CASE STUDIES IN CORPORATE FINANCE.
PREREQUISITE: FIN 300.
3 HOURS, OR 0.75 UNIT.
Most seats reserved for undergraduate Finance majors; some seats reserved for other CBA majors 11-04-02 through 11-22-02.

03352	LECD	P	1130-1250	TUTH	106 D K H	WHITFORD DAVID

FIN 324 FINANCING OF EMERGING BUSINESSES.
PREREQUISITE: FIN 300 OR CONSENT OF INSTRUCTOR.
3 HOURS, OR 0.75 OR 1 UNIT.
7-8 Sessions will be held on Tu or W evenings. Students receive release from regular class time. Most seats reserved for undergraduate Finance and CBA Entrepreneur majors; some seats reserved for MBAs and Finance graduate students and other CBA majors 11-04-02 through 11-22-02.

03353	LECD	P	1130-1250	TUTH	207 PSYCH BLD	SINOW, DAVID
03354	LECD	S	230-350	TUTH	113 D K H	SINOW, DAVID
03358	LECD	L	830-950	TUTH	2 EDUCATION	BEARD DENNIS E

FIN 324 CONTINUED

03356	LECD	R	1-220	TUTH	166	WOHLERS	KRUEGER GEORGE

FIN 341 PROPERTY-LIABILITY INSURANCE.
PREREQUISITE: FIN 260.
3 HOURS, OR 0.75 OR 1 UNIT.

03357	LECD	R	1-220	TUTH	120	ARCHITECT	D'ARCY STEPHEN

FIN 345 CORPORATE RISK MANAGEMENT.
PREREQUISITE: FIN 254, 341, AND 360.
3 HOURS, OR 0.75 OR 1 UNIT.

03358	LECD	J	530-630PM	TU	106	D K H	MYERS JEFFREY

FIN 361 INVESTMENTS.
PREREQUISITE: FIN 300.
3 HOURS, OR 0.75 UNIT.
Most seats reserved for undergraduate Finance majors; some seats reserved for other CBA and LAS Actuarial Science majors 11-04-02 through 11-22-02.

03358	LECD	E	1-220	MW	215	D K H	WHITFORD DAVID
03360	LECD	F	230-350	MW	106	D K H	WHITFORD DAVID
03361	LECD	L	830-950	TUTH	106	D K H	IVKOVICH
03362	LECD	N	10-1120	TUTH	106	D K H	IVKOVICH
03363	LECD	R	1-220	TUTH	215	D K H	IVKOVICH

FIN 362 OPTIONS AND FUTURES MARKETS.
PREREQUISITE: FIN 300 OR CONSENT OF INSTRUCTOR.
3 HOURS, OR 0.75 UNIT.
Most seats reserved for undergraduate Finance majors; some seats for other CBA majors 11-04-02 through 11-22-02.

03364	LECD	D	1130-1250	MW	215	D K H	SANOYOPADHYAY A
03365	LECD	E	1-220	MW	106	D K H	SANOYOPADHYAY A

FIN 371 REAL CLIENT MANAGED PORTFOLIO.
PREREQUISITE: FIN 361 OR CONSENT OF INSTRUCTOR.
*MAY BE REPEATED TO A MAXIMUM OF 9 HOURS OR 2.25 UNITS.
3 HOURS, OR 0.75 UNIT.
To register in either section students must complete and submit an application available in 340 Wohlers Hall. Acceptance is contingent upon an admission screening process and enrollment is limited to 20.

03366	LECD	T	3-420	TUTH	215	D K H	WASPI KEVIN
03367	LECD	T1	3-420	TUTH	215	D K H	WASPI KEVIN

FIN 384 REAL ESTATE INVESTMENT.
PREREQUISITE: FIN 254 AND ELECTRONIC SPREADSHEET PROFICIENCY, OR CONSENT OF INSTRUCTOR.
3 HOURS, OR 0.75 OR 1 UNIT.
Most seats reserved for CBA Fin majors, graduate students majoring in Urban Planning or Landscape Architecture, or MBAs; some seats reserved for other CBA majors 11-04-02 through 11-22-02.

03368	LECD	A	830-950	MW	215	D K H	RUSHING PHILIP
03369	LECD	C	1030-1150	MW	106	D K H	RUSHING PHILIP

FIN 388 REAL ESTATE FINANCIAL MARKETS.
PREREQUISITE: FIN 300 OR CONSENT OF INSTRUCTOR.
3 HOURS, OR 0.75 OR 1 UNIT.
Most seats reserved for Finance majors, graduate students majoring in Urban Planning or Landscape Architecture, or MBAs; some seats reserved for other CBA majors 11-04-02 through 11-22-02.

03370	LECD	N	10-1120	TUTH	215	D K H	COLWELL PETER F

FIN 425 MANAGEMENT OF FINANCIAL INSTITUTIONS.
PREREQUISITE: FIN 451, OR MBA 405 (SECTION G), OR CONSENT OF INSTRUCTOR.
1 UNIT.
Reserved for Finance graduate students and MBAs 11-04-02 through 11-22-02. Reserved for MSF, MBA, and other CBA graduate students 11-22-02 through 01-27-03.

03371	LECD	G	3-450	MW	240	WOHLERS	FINNERTY JOSEPH

FIN 444 INTERNATIONAL FINANCIAL MANAGEMENT.
PREREQUISITE: FIN 451, OR MBA 405 (SECTION G), OR CONSENT OF INSTRUCTOR.
1 UNIT.
Reserved for Finance graduate students and MBAs 11-04-02 through 11-22-02. Reserved for MSF, MBA, and other CBA graduate students 11-22-02 through 01-27-03.

03372	LECD	E	1-250	MW	240	WOHLERS	FINNERTY JOSEPH

FIN 451 FINANCIAL MANAGEMENT.
PREREQUISITE: ENROLLMENT IN EXECUTIVE MBA, MSBA (INTERNATIONAL MANAGERS), OR MS (INTERNATIONAL FINANCE SPECIALIZATION) PROGRAM.
1 UNIT.
Reserved for Executive MBA students.

03373	LECD	X	ARR				LINS

FIN 453 CASES IN CORPORATE FINANCE.
PREREQUISITE: FIN 451, PLUS EITHER ECON 470 OR B AOM 472 OR CONCURRENT REGISTRATION IN EITHER COURSE; OR MBA 405 (SECTION G), OR CONSENT OF INSTRUCTOR.
1 UNIT.
Reserved for Finance graduate students and MBAs 11-04-02 through 11-22-02. Reserved for MSF, MBA, and other CBA graduate students 11-22-02 through 01-27-03.

03374	LECD	L	6-950	TUTH	215	D K H	GENTRY JAMES A

FIN 455 SEMINAR IN INVESTMENTS.
PREREQUISITE: FIN 400 AND ECON 471.
1 UNIT.
This is a seminar for doctoral students.

FIN 455 CONTINUED

03375	LECD	E	12-350	W	236	WOHLERS	POTESHMAN

FIN 457 FINANCIAL DERIVATIVES.
PREREQUISITE: FIN 451, OR MBA 405 (SECTION G), OR CONSENT OF INSTRUCTOR.
1 UNIT.
Reserved for Finance graduate students and MBAs 11-04-02 through 11-22-02. Reserved for MSF, MBA, and other CBA graduate students 11-22-02 through 01-27-03.

03376	LECD	N	10-1150	TUTH	166	WOHLERS	FRANCE VIRGINIA
03377	LECD	R	1-250	TUTH	207	PSYCH BLD	FRANCE VIRGINIA

FIN 458 MANAGEMENT OF FIXED INCOME PORTFOLIOS.
PREREQUISITE: FIN 451; OR BUS 405 - SECTION G (FINANCIAL MARKETS AND INSTITUTIONS); OR CONSENT OF INSTRUCTOR.
1 UNIT.
Reserved for Finance graduate students and MBAs 11-04-02 through 11-22-02. Reserved for MSF, MBA, and other CBA graduate students 11-22-02 through 01-27-03.

03378	LECD	A	8-950	MW	240	WOHLERS	JEGADEESH NARAS
03379	LECD	E	1-250	MW	166	WOHLERS	JEGADEESH NARAS

FIN 459 MERGERS, ACQUISITIONS, AND CORPORATE RESTRUCTURINGS.
PREREQUISITE: FIN 451 OR MBA 405 (SECTION G - FINANCIAL MARKETS AND INSTITUTIONS), OR CONSENT OF INSTRUCTOR.
1 UNIT.
Reserved for Finance graduate students and MBAs 11-04-02 through 11-22-02. Reserved for MSF, MBA, and other CBA graduate students 11-22-02 through 01-27-03.

03360	LECD	L	6-950	TUTH	166	WOHLERS	LINS
03361	LECD	R	1-250	TUTH	240	WOHLERS	LINS

FIN 472 FINANCIAL ENGINEERING, I.
PREREQUISITE: FIN 451, OR MBA 405 (SECTION G), OR CONSENT OF INSTRUCTOR.
1 UNIT.
Reserved for Finance graduate students and MBAs 11-04-02 through 11-22-02. Reserved for MSF, MBA, and other CBA graduate students 11-22-02 through 01-27-03.

03382	LECD	A	6-950	MW	166	WOHLERS	PEARSON NEIL
03383	LECD	C	10-1150	MW	166	WOHLERS	PEARSON NEIL

FIN 473 FINANCIAL ENGINEERING, II.
PREREQUISITE: PRIOR OR CONCURRENT REGISTRATION IN FIN 472, OR CONSENT OF INSTRUCTOR.
1 UNIT.

03384	LECD	G	3-450	MW	215	D K H	SANOYOPADHYAY A

FIN 490 INDIVIDUAL STUDY AND RESEARCH.
0.5 TO 1 UNIT.
For independent study registration--A student should propose their study plan to a faculty member who may agree to supervise the student's work. The student's proposal must also receive approval from the departmental executive officer.

Section I: Private Equity and Entrepreneurial Finance--Prerequsite: Finance 452 or consent of instructor. Reserved for Finance students and MBAs 11-04-02 through 11-22-02.

Section X: Investments. Restricted to students enrolled in the Executive MBA Program. 1 unit.

	CONF		ARR				Ind Study
03385	LECD	I	6-650PM	M	130	WOHLERS	WEISBACH
03386	LECD	X	ARR				WHITFORD DAVID

FIN 499 THESIS RESEARCH.
0 TO 4 UNITS.
TO REGISTER IN THIS COURSE, STUDENTS SHOULD CONTACT THE INSTRUCTOR WHO WILL SUPERVISE THEIR WORK AND THEN CONTACT THE DEPARTMENTAL OFFICE IN 340 WOHLERS HALL.

	CONF		ARR				Ind Study

FINE AND APPLIED ARTS

DEPARTMENT OFFICE 100 ARCHITECTURE BUILDING
DEPARTMENT PHONE (217) 333-1661

F A A 130 INTERNATIONAL ARTS: (UNDERSTANDING CULTURES THROUGH THE ARTS AND DESIGN).
*THIS COURSE IS OPEN TO ALL UIUC UNDERGRADUATE STUDENTS.
3 HOURS.

03304	LECD	A	3-420	TUTH	25	SMITH M H	O'BRIEN David
		A					O. F. Ruggles
		A					CAPWELL CHARLES

F A A 190 EXPLORING THE ARTS.
*MAY BE REPEATED ONCE.
3 HOURS.
SECTION &A: FOR CHANCELLOR'S SCHOLARS; OTHERS MAY ENROLL WITH CONSENT OF INSTRUCTOR AND THE DIRECTOR OF THE CAMPUS HONORS PROGRAM.
3 HOURS.

03305	CONF	&A	10-1150	TUTH	219	ART & DES	DOUGLAS Robin

F A A 199 UNDERGRADUATE OPEN SEMINAR.
*MAY BE REPEATED.
1 TO 5 HOURS.

03306	CONF	A	ARR				

F A A 299 F A A STUDY ABROAD.
PREREQUISITE: JUNIOR STANDING IN THE DEPARTMENT AND APPROVAL OF THE

F A A 299 CONTINUED
STUDENT'S PROPOSAL BY THE DEPARTMENT COMMITTEE AND COLLEGE OFFICE.
*MAY BE REPEATED FOR A MAXIMUM OF 30 HOURS ALL OF WHICH MUST BE COMPLETED WITHIN ONE CALENDAR YEAR. NO CREDIT IS GIVEN FOR THE SUMMER SESSION UNLESS THE STUDENT IS REGISTERED IN ONE OF THE ORGANIZED UNIVERSITY PROGRAMS ABROAD JUST PRIOR TO OR AFTER THE SUMMER SESSION.
0 TO 12 HOURS.

03307	CONF	A	ARR				

F A A 399 OFF CAMPUS STUDY.
PREREQUISITE: JUNIOR OR GRADUATE STANDING IN FINE AND APPLIED ARTS AND APPROVAL OF PROGRAM PRIOR TO REGISTRATION.
0 TO 12 HOURS, OR 0 TO 3 UNITS.

03308	CONF	A	ARR				

FOOD SCIENCE AND HUMAN NUTRITION

DEPARTMENT OFFICE 260 BEVIER HALL
INQUIRIES SHOULD BE MADE IN 386 BEVIER HALL, (217) 333-1324.

FSHN 101 INTRODUCTION TO FOOD SCIENCE AND HUMAN NUTRITION.
*GEN ED: PS
3 HOURS.
Course Web site: http://classes.aces.uiuc.edu/fshn101
It is recommended, but not required, that FSHN majors enroll in FSHN 101 in the fall semester.

03459	LECT	F	12	MWF	THEAT LINCOLN		SCHMIDT

FSHN 120 CONTEMPORARY NUTRITION.
PREREQUISITE: CHEM 100 OR EQUIVALENT.
*GEN ED: LS
3 HOURS.

03460	LECT	A	11	MWF	FOELL AUDITOR		Flickinger

FSHN 131 INTRODUCTORY FOOD LABORATORY.
PREREQUISITE: FSHN 101.
3 HOURS.
Expendable supply cost maximum of $56.

03461	LABO	A	9-11	TUTH	358 BEVIER		GARROW, LINDA
	LECT	L	8	TUTH	328 BEVIER		GARROW, LINDA
03462	LABO	C	9-11	WF	358 BEVIER		GARROW, LINDA
	LECT	L	8	TUTH	328 BEVIER		GARROW, LINDA
03463	LABO	B	1-3	TUTH	358 BEVIER		GARROW, LINDA
	LECT	L	8	TUTH	328 BEVIER		GARROW, LINDA

FSHN 145 INTRODUCTION TO HOSPITALITY MANAGEMENT.
3 HOURS.
Expendable supply cost $27.
**Section A: Discovery Section.
Section B: Section for upperclassmen majors only.
**First Year Discovery Program Course: Registration restricted to freshmen. Students should enroll in only one Discovery course. Students who enroll in more than one Discovery course may be dropped from the additional Discovery courses. For a listing of these courses, see the front portion of this Timetable; for course description, see the Discovery Program course booklet.

03464	LAB	A	ARR				PAINTER
	LABO	A1	11-1250	F	286 BEVIER		PAINTER
	LECT	T	3-430	M	286 BEVIER		PAINTER
03465	LAB	B	ARR				PAINTER
	LABO	B1	11-1250	F	286 BEVIER		PAINTER
	LECT	T	3-430	M	286 BEVIER		PAINTER

FSHN 149 APPLIED FOOD SERVICE SANITATION.
PREREQUISITE: FSHN 101 AND 131; MCBIO 100 AND 101.
1 HOUR.
Section A: SELF-PACED. Meets January 19 through March 9.
Students must attend orientation Saturday, January 19, 10 am - noon.
National certification exam is Saturday, March 9 from 10 am - noon.
Priority given to students concurrently enrolled in FSHN 240.

03468	LECO	A	10-12	S	ARR		REUTTER

FSHN 199 UNDERGRADUATE OPEN SEMINAR.
*MAY BE REPEATED IN THE SAME OR SUBSEQUENT SEMESTERS AS TOPICS VARY. NO MORE THAN 12 HOURS MAY BE COUNTED TOWARD GRADUATION.
1 TO 5 HOURS.
FOR INDEPENDENT STUDY REGISTRATION IN THIS COURSE, STUDENTS SHOULD CONTACT THE INSTRUCTOR WHO WILL SUPERVISE THEIR WORK.

*SECTION ICB: "Preventing Cancers and Heart Disease" 2 hours
SECTION IB2: "Preventing Cancers and Heart Disease" for upperclassmen. 2 hours
*FIRST YEAR DISCOVERY PROGRAM SECTION. REGISTRATION RESTRICTED TO FRESHMEN. STUDENTS SHOULD ENROLL IN ONLY ONE DISCOVERY COURSE. STUDENTS WHO ENROLL IN MORE THAN ONE DISCOVERY COURSE MAY BE DROPPED FROM THE ADDITIONAL DISCOVERY COURSES. FOR A LISTING OF THESE COURSES, SEE THE FRONT PORTION OF THIS TIMETABLE; FOR COURSE DESCRIPTION, SEE THE DISCOVERY PROGRAM COURSE BOOKLET.

	CONF		ARR				Ind Study
03467	LECT	ICB	3-450	W	242 BEVIER		Balanu
03466	LECT	IB2	3-450	F	242 BEVIER		Balanu

FSHN 220 PRINCIPLES OF NUTRITION.
PREREQUISITE: CHEM 102; PHYSL 103.
4 HOURS.
Students must register in Lecture A and one of the discussion sections to be completely registered in this class.

FSHN 220 CONTINUED

03469	LECT	A	11	MWF	132 BEVIER		HELFERICH
03470	DISC	A	12	M	372 BEVIER		
03471	DISC	B	12	TU	372 BEVIER		
03472	DISC	C	12	W	372 BEVIER		
03473	DISC	D	12	TH	372 BEVIER		

FSHN 229 COMMUNICATION TECHNIQUES IN NUTRITION.
PREREQUISITE: FSHN 220 OR EQUIVALENT.
3 HOURS.

03474	LECO	M	2	MWF	313 MUM HALL		Plawecki

FSHN 231 FOOD SYSTEMS.
PREREQUISITE: CHEM 102 OR EQUIVALENT; FSHN 131.
3 HOURS.
Expendable supply cost maximum of $56.

03475	LAB	A	1-5	M	362 BEVIER		GARROW, LINDA
	LECT	L	12	MW	328 BEVIER		GARROW, LINDA
03476	LAB	B	1-5	W	362 BEVIER		GARROW, LINDA
	LECT	L	12	MW	328 BEVIER		GARROW, LINDA

FSHN 240 MANAGEMENT OF QUANTITY FOOD PRODUCTION AND SERVICE.
PREREQUISITE: FSHN 231, CREDIT OR CONCURRENT REGISTRATION IN FSHN 149 AND 245.
4 HOURS.
Expendable supply cost maximum of $26.

03477	LAB	A	830-150	MW	292 BEVIER		
	LECT	F	2	TUTH	328 BEVIER		REUTTER
03478	LAB	B	830-150	WF	292 BEVIER		
	LECT	F	2	TUTH	328 BEVIER		REUTTER
03479	LAB	C	830-150	MF	292 BEVIER		
	LECT	F	2	TUTH	328 BEVIER		REUTTER
03480	LAB	D	830-150	TUTH	292 BEVIER		
	LECT	F	2	TUTH	328 BEVIER		REUTTER

FSHN 250 PROFESSIONAL EXPERIENCE.
PREREQUISITE: JUNIOR STANDING AND CONSENT OF DEPARTMENT HEAD.
NOT OPEN TO STUDENTS ON PROBATION.
2 TO 4 HOURS.
FOR INDEPENDENT STUDY REGISTRATION IN THIS COURSE, STUDENTS SHOULD CONTACT THE INSTRUCTOR WHO WILL SUPERVISE THEIR WORK.

	CONF		ARR				Ind Study

FSHN 292 THESIS.
PREREQUISITE: SENIOR STANDING, APPROVAL BY HEAD OF DEPARTMENT.
3 TO 5 HOURS.
FOR INDEPENDENT STUDY REGISTRATION IN THIS COURSE, STUDENTS SHOULD CONTACT THE INSTRUCTOR WHO WILL SUPERVISE THEIR WORK.

	CONF		ARR				Ind Study

FSHN 293 INTERNSHIP.
PREREQUISITE: JUNIOR STANDING, CUMULATIVE GPA OF 2.5 OR ABOVE AT THE TIME THE INTERNSHIP IS ARRANGED AND CONSENT OF INSTRUCTOR.
*MAY BE REPEATED TO A MAXIMUM OF 10 HOURS.
2 TO 4 HOURS.

	CONF		ARR				Ind Study

FSHN 294 INTERNSHIP.
PREREQUISITE: SOPHOMORE STANDING, 2.0 GPA, CONSENT OF ADVISOR, AND CONSENT OF THE DEPARTMENT TEACHING COORDINATOR.
*MAY BE REPEATED IN THE SAME OR SUBSEQUENT SEMESTERS TO A MAXIMUM OF 10 HOURS AS TOPICS VARY.
1 TO 4 HOURS.

	CONF		ARR				Ind Study

FSHN 295 UNDERGRADUATE RESEARCH OR THESIS.
PREREQUISITE: CUMULATIVE GPA OF 2.5 OR ABOVE AT THE TIME THE ACTIVITY IS ARRANGED AND CONSENT OF INSTRUCTOR.
*MAY BE REPEATED IN THE SAME OR SUBSEQUENT SEMESTERS. NO MORE THAN 12 HOURS OF SPECIAL PROBLEMS, RESEARCH, THESIS AND/OR INDIVIDUAL STUDIES MAY BE COUNTED TOWARD THE DEGREE.
1 TO 4 HOURS.

	CONF		ARR				Ind Study

FSHN 296 UNDERGRADUATE HONORS RESEARCH OR THESIS.
PREREQUISITE: JUNIOR STANDING, ADMISSION TO THE ACES HONORS PROGRAM, AND CONSENT OF INSTRUCTOR.
*MAY BE REPEATED IN THE SAME OR SUBSEQUENT SEMESTERS. NO MORE THAN 12 HOURS OF SPECIAL PROBLEMS, RESEARCH, THESIS AND/OR INDIVIDUAL STUDIES MAY BE COUNTED TOWARD THE DEGREE.
1 TO 4 HOURS.

	CONF		ARR				Ind Study

FSHN 318 FOOD ANALYSIS.
PREREQUISITE: CHEM 231; FSHN 314; FSHN 316 OR CONSENT OF INSTRUCTOR.
4 HOURS, OR 1 UNIT.

03481	LAB	A	2-5	TUTH	280 AG ENG SC		CADWALLADER
	LECT	A	1	TUTH	272 AG ENG SC		CADWALLADER

FSHN 323 RECENT ADVANCES IN FOODS AND NUTRITION.
PREREQUISITE: FSHN 220 AND 231, OR EQUIVALENT.
2 HOURS, OR 0.5 UNIT.
FOR INDEPENDENT STUDY REGISTRATION IN THIS COURSE, STUDENTS SHOULD CONTACT THE DEPARTMENT OFFICE.

	CONF		ARR				Ind Study

FSHN 327 HUMAN NUTRITIONAL BIOCHEMISTRY, II.
Same As NUTRS 327
PREREQUISITE: JUNIOR STANDING OR HIGHER, FSHN 220 OR 314, FSHN 326.

FSHN 327 CONTINUED
3 HOURS, OR 0.75 UNIT.

03482	LECT	G	630-950	TUTH	132 BEVIER	Garrow, Tim

FSHN 329 THERAPEUTIC NUTRITION AND ASSESSMENT.
PREREQUISITE: FSHN 320 OR CONCURRENT ENROLLMENT.
3 HOURS, OR 0.75 UNIT.

03483	LECT	B	1230-150	TUTH	426 MUM HALL	TAPPENDEN

FSHN 340 APPLIED STATISTICAL METHODS.
Same As AG E 340, ANSCI 340, CPSC 340, NRES 340
PREREQUISITE: MATH 112, OR EQUIVALENT.
4 HOURS, OR 1 UNIT.

03484	LAB	1	1-3	TU	MS TURNER	BOLLERO
	LECT	A	6-920	TUTH	150 A S L	BOLLERO
03485	LAB	2	3-5	TU	MS TURNER	BOLLERO
	LECT	A	8-920	TUTH	150 A S L	BOLLERO
03486	LAB	3	3-5	W	MS TURNER	BOLLERO
	LECT	A	6-920	TUTH	150 A S L	BOLLERO
03487	LAB	4	1-3	W	N120 TURNER	BOLLERO
	LECT	A	8-920	TUTH	150 A S L	BOLLERO

FSHN 350 HOSPITALITY MANAGEMENT: SKILLS AND APPLICATIONS.
PREREQUISITE: FSHN 240 AND 341 OR CONSENT OF INSTRUCTOR.
3 HOURS, OR 0.75 UNIT.

03488	LECD	N	10-1130	TUTH	328 BEVIER	REUTTER

FSHN 355 MANAGEMENT OF FINE DINING.
PREREQUISITE: FSHN 240 AND 341, AND CREDIT OR CONCURRENT REGISTRATION IN FSHN 350.
4 HOURS, OR 1 UNIT.
Students need some expendable supplies purchased for prerequisite classes.
STUDENTS MUST ARRANGE 8 HOURS OF LAB ON THURSDAY AND FRIDAY WITH INSTRUCTOR DURING THE FIRST LECTURE. MANDATORY 10-2 ON FRIDAY.

03489	LAB	A1	ARR		266 BEVIER	
		A1	10-2	F	266 BEVIER	
	LECT	T	330-5	M	266 BEVIER	PAINTER

FSHN 360 ENGINEERING FOR FOOD PROCESSING.
PREREQUISITE: PHYCS 101 AND MATH 120, OR CONSENT OF INSTRUCTOR.
3 HOURS, OR 0.75 UNIT.

03490	LECT	B	9	MWF	272 AG ENG SC	Morris

FSHN 362 FOOD PROCESSING, II.
PREREQUISITE: FSHN 361 OR CONSENT OF INSTRUCTOR.
3 HOURS, OR 0.75 UNIT.
A lab charge of $50 will be assessed to cover expenses.
Labs will meet in 174 194 or 272 Ag Eng Sci.

03491	LAB	F	130-420	M	194 AG ENG SC	
	LECT	E	1230	MWF	272 AG ENG SC	FENG

FSHN 371 FOOD AND INDUSTRIAL MICROBIOLOGY.
Same As MCBIO 311
PREREQUISITE: MCBIO 101 OR 201, OR EQUIVALENT; CREDIT OR CONCURRENT REGISTRATION IN ORGANIC CHEMISTRY LABORATORY, OR CONSENT OF INSTRUCTOR.
3 HOURS, OR 0.75 UNIT.

03492	LECT	L	630-950	TUTH	103 MUM HALL	Blaschek
		L				Martin

FSHN 372 SANITATION IN FOOD PROCESSING.
PREREQUISITE: MCBIO 101 AND CHEM 102.
FIELD TRIPS.
2 HOURS, OR 0.5 UNIT.

03493	LECT	M	12	TUTH	328 BEVIER	Martin

FSHN 399 SEMINAR.
*MAY BE REPEATED IN THE SAME OR SUBSEQUENT SEMESTERS TO A MAXIMUM OF 12 HOURS OR 3 UNITS AS TOPICS VARY.
1 TO 3 HOURS, OR 0.25 TO 0.75 UNIT.
FOR INDEPENDENT STUDY REGISTRATION IN THIS COURSE, STUDENTS SHOULD CONTACT THE INSTRUCTOR WHO WILL SUPERVISE THEIR WORK.
Section A: Touring the Food Industries. 1 H or .25 U
For FSHN majors only.

Section BR1: Business Etiquette. 1 hour. Prerequisite: Junior standing. Meets first 8 weeks.
Section BR2: Business Etiquette. 1 hour. Prerequisite: Junior standing. Meets second 8 weeks.

Sections SM & SM2: "Wine Appreciation" 2H or 1/2 U. Must be 21 years of age or older to enroll. Expendable supply cost of $50.

	CONF		ARR			Ind Study
03494	LECT	SM	5-640PM	M	255 BEVIER	Menke
03495	LECT	SM2	615-945PM	M	266 BEVIER	Menke
03496	LAB	A	ARR			Artz
03497	LECD	BR1	3-450	TU	132 BEVIER	REUTTER
03498	LECD	BR2	3-450	TU	132 BEVIER	REUTTER

FSHN 411 COMPARATIVE REGULATION OF MACRONUTRIENT METABOLISM.
Same As ANSCI 411, NUTRS 411
PREREQUISITE: BIOCH 350 OR 352; AN UPPER-LEVEL COURSE IN NUTRITION.
1 UNIT.

03499	DISC		10	F	252 A S L	DRACKLEY
	LECT		10	MTUWTH	252 A S L	DRACKLEY

FSHN 420 ADVANCED CLINICAL NUTRITION.
Same As MED S 461, NUTRS 461
PREREQUISITE: UPPER DIVISION COURSE IN PHYSIOLOGY AND A COURSE

FSHN 420 CONTINUED
IN CLINICAL NUTRITION, OR CONSENT OF INSTRUCTOR.
*MAY BE REPEATED IN THE SAME SEMESTER TO A MAXIMUM OF 4 HOURS OR 2 UNITS. HOURLY CREDIT FOR MEDICAL STUDENTS ONLY.
*FOR NUTRITIONAL SCIENCES M.S. STUDENTS: A MAXIMUM OF 2 UNITS CAN BE COUNTED TOWARDS THE DEGREE REQUIREMENTS.
*FOR NUTRITIONAL SCIENCES PH.D. STUDENTS: A MAXIMUM OF 3 UNITS CAN BE COUNTED TOWARDS THE DEGREE REQUIREMENTS.
2 HOURS, OR 0.5 UNIT.
SECTION A: PREGNANCY AND LACTATION. 1/2 U.
MEETS JAN. 21 - MAR. 6
SECTION B: GI DISEASES 1/2 U.
MEETS MAR. 11 - MAY 6

03500	LECT	A	2-320	TUTH	242 BEVIER	Donovan
03501	LECT	B	2-320	TUTH	242 BEVIER	TAPPENDEN

FSHN 495 ADVANCED TOPICS IN FOOD SCIENCE.
PREREQUISITE: CONSENT OF INSTRUCTOR.
*STUDENTS MAY REGISTER ONLY ONCE FOR A GIVEN TOPIC.
0.25 TO 1 UNIT.
Section M: "Advanced Nutrition for Food Scientists" .75U
Requires concurrent enrollment in FSHN 220 and consent of instructor
Enrollment restricted to FSHN and NUTRS graduate students only.
Section WEA: "Fermented and Distilled Beverages." .75U

03502	DISC	M	ARR		346 BEVIER	
03503	LECT	WEA	10	TUTH	272 AG ENG SC	Artz

FSHN 496 SEMINAR IN NUTRITION.
PREREQUISITE: UNDERGRADUATE DEGREE IN FOODS AND NUTRITION, OR COMPARABLE UNDERGRADUATE DEGREE IN BIOCHEMISTRY, MICROBIOLOGY, PHYSIOLOGY, OR OTHER BIOLOGICAL SCIENCE; CONSENT OF INSTRUCTOR.
0.5 UNIT.
The focus of class this semester will be Functional Foods.

03504	DISC	R	1-3	TH	372 BEVIER	Hasler

FSHN 497 SEMINAR.
*REQUIRED OF ALL GRADUATE STUDENTS IN FOOD SCIENCE.
0 OR 0.25 UNIT.

03505	LECT	U	12	TH	103 MUM HALL	Artz

FSHN 498 ADVANCED SPECIAL PROBLEMS.
PREREQUISITE: WRITTEN CONSENT OF INSTRUCTOR MUST BE OBTAINED PRIOR TO ENROLLMENT.
0.25 TO 2 UNITS.
FOR INDEPENDENT STUDY REGISTRATION IN THIS COURSE, STUDENTS SHOULD CONTACT THE INSTRUCTOR WHO WILL SUPERVISE THEIR WORK.

	CONF		ARR			Ind Study
03506	CONF	RT2	ARR		U	

FSHN 499 THESIS RESEARCH.
0 TO 4 UNITS.
FOR INDEPENDENT STUDY REGISTRATION IN THIS COURSE, STUDENTS SHOULD CONTACT THE INSTRUCTOR WHO WILL SUPERVISE THEIR WORK.

	CONF		ARR			Ind Study

FRENCH

DEPARTMENT OFFICE 2090 FOREIGN LANGUAGE BUILDING
DEPARTMENT PHONE (217) 333-2020

STUDENTS IN ELEMENTARY AND INTERMEDIATE LANGUAGE COURSES MAY NOT ORDINARILY REGISTER FOR CREDIT IN MORE THAN ONE COURSE AT THE SAME SEMESTER LEVEL (E.G., 104 OR 114 OR 124). APPROVAL TO DO SO MUST BE OBTAINED FROM THE DEPARTMENT.

FR 101 ELEMENTARY FRENCH, I.
*OPEN ONLY TO STUDENTS WITH NO PREVIOUS STUDY IN FRENCH.
*CREDIT IS NOT GIVEN FOR BOTH FR 101 AND 105.
4 HOURS.
OPEN ONLY TO STUDENTS WITH NO PREVIOUS STUDY OF FRENCH.
THERE WILL BE A SERIES OF IN-CLASS AUDIO-VISUAL PRESENTATIONS.
ALL STUDENTS IN THIS COURSE WILL BE REQUIRED TO DO LANGUAGE LABORATORY WORK OUTSIDE OF CLASS.

03367	LECD	C	10	MTUTHF	140 LINCOLN
03368	LECD	D	11	MTUTHF	140 LINCOLN
03369	LECD	F	2	MTUTHF	140 LINCOLN
03390	LECD	X	12	MTUTHF	140 LINCOLN

FR 102 ELEMENTARY FRENCH, II.
PREREQUISITE: FR 101 OR ONE YEAR OF HIGH SCHOOL FRENCH.
*CREDIT IS NOT GIVEN FOR BOTH FR 102 AND 105 OR 106.
4 HOURS.
THERE WILL BE A SERIES OF IN-CLASS AUDIO-VISUAL PRESENTATIONS.
ALL STUDENTS IN THIS COURSE WILL BE REQUIRED TO DO LANGUAGE LABORATORY WORK OUTSIDE OF CLASS.

03391	LECD	C	10	MTUTHF	184 LINCOLN
03392	LECD	D	11	MTUTHF	184 LINCOLN
03393	LECD	E	1	MTUTHF	184 LINCOLN
03394	LECD	X	12	MTUTHF	184 LINCOLN

FR 103 INTERMEDIATE FRENCH, I.
PREREQUISITE: FR 102 OR EQUIVALENT, OR A PLACEMENT SCORE SHOWING HIGH SCHOOL ACHIEVEMENT EQUIVALENT TO FR 102.
*CREDIT IS NOT GIVEN FOR BOTH FR 103 AND 106.
4 HOURS.
SEE OPTION 133.
THERE WILL BE A SERIES OF IN-CLASS AUDIO-VISUAL PRESENTATIONS.
ALL STUDENTS IN THIS COURSE WILL BE REQUIRED TO DO LANGUAGE LABORATORY WORK OUTSIDE OF CLASS.

03395	LECD	B	9	MTUTHF	145 LINCOLN
03396	LECD	C	10	MTUTHF	145 LINCOLN

FR 103 CONTINUED

```
03397 LECD  D     11        MTUTHF    145 LINCOLN
03398 LECD  E      1        MTUTHF    145 LINCOLN
03399 LECD  F      2        MTUTHF    145 LINCOLN
03400 LECD  X     12        MTUTHF    145 LINCOLN
```

FR 104 INTERMEDIATE FRENCH, II.
PREREQUISITE: FR 103 OR EQUIVALENT, OR A PLACEMENT SCORE SHOWING HIGH SCHOOL ACHIEVEMENT EQUIVALENT TO FR 103.
4 HOURS.
SEE OPTION 134.
THERE WILL BE A SERIES OF IN-CLASS AUDIO-VISUAL PRESENTATIONS. ALL STUDENTS IN THIS COURSE WILL BE REQUIRED TO DO LANGUAGE LABORATORY WORK OUTSIDE OF CLASS.

```
03401 LECD  B      9        MTUTHF    282 BEVIER
03402 LECD  C     10        MTUTHF    282 BEVIER
03403 LECD  D     11        MTUTHF    282 BEVIER
03404 LECD  E      1        MTUTHF    282 BEVIER
03405 LECD  F      2        MTUTHF    282 BEVIER
03406 LECD  X     12        MTUTHF    282 BEVIER
```

FR 105 FRENCH ACTIVE REVIEW, I.
PREREQUISITE: ONE OR TWO YEARS OF HIGH SCHOOL FRENCH AND A PLACEMENT SCORE IN THE 101 RANGE.
*NOT OPEN TO STUDENTS WITH CREDIT IN FRENCH 101 OR 102.
4 HOURS.
THERE WILL BE A SERIES OF IN-CLASS AUDIO-VISUAL PRESENTATIONS. ALL STUDENTS IN THIS COURSE WILL BE REQUIRED TO DO LANGUAGE LABORATORY WORK OUTSIDE OF CLASS.

```
03407 LECD  D     11        MTUTHF    1030 FOR LANG
03408 LECD  X     12        MTUTHF    1030 FOR LANG
```

FR 106 FRENCH ACTIVE REVIEW, II.
PREREQUISITE: THREE OR FOUR YEARS OF HIGH SCHOOL FRENCH WITH PLACEMENT AT THE 102 LEVEL.
*NOT OPEN TO STUDENTS WITH CREDIT IN FRENCH 101, 102, 103, OR 105.
4 HOURS.
THERE WILL BE A SERIES OF IN-CLASS AUDIO-VISUAL PRESENTATIONS. ALL STUDENTS IN THIS COURSE WILL BE REQUIRED TO DO LANGUAGE LABORATORY WORK OUTSIDE OF CLASS.

```
03409 LECD  E      1        MTUTHF    1030 FOR LANG
```

FR 133 ACCELERATED INTERMEDIATE FRENCH, I.
PREREQUISITE: FR 102, 105 OR TWO SEMESTERS OF COLLEGE FRENCH; OR A PLACEMENT SCORE SHOWING HIGH SCHOOL ACHIEVEMENT EQUIVALENT TO FR 102. NORMALLY FOR STUDENTS WITH A "B" AVERAGE IN FRENCH, OR WITH CONSENT OF INSTRUCTOR.
4 HOURS.

```
03410 LECD  F      2        MTUTHF    1030 FOR LANG
```

FR 134 ACCELERATED INTERMEDIATE FRENCH, II.
PREREQUISITE: FR 133 OR 106, OR FR 103 WITH DEPARTMENT APPROVAL; OR THREE SEMESTERS OF COLLEGE FRENCH; OR A PLACEMENT SCORE SHOWING HIGH SCHOOL ACHIEVEMENT EQUIVALENT TO FR 103.
4 HOURS.
SECTION D ONLY: FIRST-YEAR DISCOVERY PROGRAM COURSE: PRIORITY REGISTRATION GIVEN TO FRESHMAN. STUDENTS SHOULD ENROLL IN ONLY ONE DISCOVERY COURSE. STUDENTS WHO ENROLL IN MORE THAN ONE DISCOVERY COURSE MAY BE DROPPED FROM ADDITIONAL DISCOVERY COURSES. FOR A LISTING OF THESE COURSES, SEE THE FRONT PORTION OF THIS TIMETABLE; FOR COURSE DESCRIPTIONS, SEE THE DISCOVERY PROGRAM COURSE BOOKLET.

```
03411 LECD  B      9        MTUTHF    1030 FOR LANG
03412 LECD  D     11        MTUTHF    122 D K H                 GOLATO, P
```

FR 191 FRESHMAN HONORS TUTORIAL.
PREREQUISITE: CONSENT OF THE DEPARTMENTAL HONORS ADVISOR.
*MAY BE REPEATED ONCE.
1 TO 3 HOURS.
FOR INDEPENDENT STUDY REGISTRATION IN THIS COURSE, STUDENTS SHOULD CONTACT THE DEPARTMENT UNDERGRADUATE-STUDIES COORDINATOR.

```
     CONF        ARR                                        Ind Study
```

FR 199 UNDERGRADUATE OPEN SEMINAR.
*MAY BE REPEATED.
1 TO 5 HOURS.
FOR INDEPENDENT STUDY REGISTRATION IN THIS COURSE, STUDENTS SHOULD CONTACT THE DEPARTMENT OFFICE.
NOTE CREDIT LIMIT FOR EACH SECTION.
SECTION B IS FOR MULTI-MEDIA STUDY OF FRENCH CIVILIZATION THROUGH THE ARTS, II. 1 HOUR.
SECTIONS V1 AND V2 ARE FRENCH FOR ARCHITECTS. MEETS FIRST 8 WEEKS. 3 HOURS.
SECTION V4 IS FOR FRENCH FOR ENGINEERING. THURSDAYS ARE RESERVED FOR AUDIO-VISUAL PRESENTATIONS. 4 HOURS.
SECTION A IS FOR MULTI-MEDIA STUDY OF FRENCH CIVILIZATION THROUGH THE ARTS, I. 1 HOUR.

```
     CONF        ARR                                        Ind Study
03413 LECD  A    ARR                    ARR

03414 LECD  B    ARR

03415 LECD  V1     6PM      MTUWTH    1030 FOR LANG
03416 LECD  V2     6PM      MTUWTH    1022 FOR LANG

03417 LECD  V4     5PM      MTUWTH    1022 FOR LANG
```

FR 205 ORAL FRENCH, I.
PREREQUISITE: FR 104, OR 134 OR EQUIVALENT.
2 HOURS.

```
03418 LECD  C     10        MTUTHF    325 GREG HALL
03419 LECD  D     11        MTUTHF    325 GREG HALL
03420 LECD  E      1        MTUTHF    325 GREG HALL
```

FR 205 CONTINUED

```
03421 LECD  X     12        MTUTHF    325 GREG HALL
```

FR 207 GRAMMAR AND COMPOSITION.
PREREQUISITE: FOUR YEARS OF HIGH SCHOOL FRENCH OR EQUIVALENT; OR FR 134; OR, WITH DEPARTMENTAL APPROVAL, FR 104.
3 HOURS.

```
03422 LECD  D     11        MWF       1022 FOR LANG        DELEY
03423 LECD  C     10        MWF       1022 FOR LANG        DELEY
03424 LECD  E      1        MWF       1022 FOR LANG        K. FRESCO
```

FR 208 CRITICAL WRITING AND READING IN FRENCH LITERATURE AND CULTURE.
PREREQUISITE: FR 207 OR EQUIVALENT MUST BE TAKEN PRIOR TO OR CONCURRENTLY WITH THIS COURSE.
3 HOURS.

```
03425 LECD  C     10        MWF       1038 FOR LANG
03426 LECD  D     11        MWF       1038 FOR LANG        KUNTZ
```

FR 209 INTRODUCTION TO FRENCH LITERATURE, I.
PREREQUISITE: FR 207 OR EQUIVALENT. FR 208 MUST BE TAKEN PRIOR TO OR CONCURRENTLY WITH THIS COURSE.
*GEN ED: LA
3 HOURS.

```
03427 LECD  C     10        MWF       1030 FOR LANG        MORTIMER
03428 LECD  X     12        MWF       1038 FOR LANG
```

FR 210 INTRODUCTION TO FRENCH LITERATURE, II.
PREREQUISITE: FR 207 OR EQUIVALENT. FR 208 MUST BE TAKEN PRIOR TO OR CONCURRENTLY WITH THIS COURSE.
*GEN ED: LA
3 HOURS.

```
03429 LECD  E      1        MWF       1038 FOR LANG        TALBOT
03430 LECD  R    1-230      TUTH      1038 FOR LANG        SCHEHR
```

FR 213 FRENCH PHONETICS.
PREREQUISITE: FR 104 OR 134 OR EQUIVALENT.
*MAY BE REPEATED IN SEPARATE SEMESTERS AS TOPICS VARY TO A MAXIMUM OF 6 HOURS.
2 HOURS.

```
03431 LECD  A    830-10     W         G23 FOR LANG         FAGYAL 2
            A    830-10     M         G27 FOR LANG
```

FR 217 ADVANCED ORAL FRENCH.
PREREQUISITE: FR 205 AND 213 OR EQUIVALENT.
*MAY BE REPEATED IN SEPARATE SEMESTERS, (BUT NOT FOR CREDIT IN THE MAJOR OR MINOR) TO A MAXIMUM OF 4 HOURS. (COUNTS FOR ADVANCED HOURS).
2 HOURS.

```
03432 LECD  C     10        MTUTHF    1024 FOR LANG
03433 LECD  D     11        MTUTHF    1024 FOR LANG
03434 LECD  E      1        MTUTHF    1024 FOR LANG
```

FR 271 INTRODUCTION TO SECOND LANGUAGE LEARNING AND TEACHING.
Same As GER 271, HUMAN 271, LAT 271, RUSS 271 SPAN 271
PREREQUISITE: SOPHOMORE STANDING AND ENROLLMENT IN A TEACHER EDUCATION CURRICULUM, OR CONSENT OF INSTRUCTOR.
*EARLY FIELD EXPERIENCES REQUIRE ILLINOIS STATE CRIMINAL BACKGROUND CHECK (SEE COUNCIL ON TEACHER EDUCATION FOR QUESTIONS.)
4 HOURS.
*INCLUDES 24 HOURS OF EARLY FIELD EXPERIENCES IN AREA SCHOOLS. STUDENTS MUST RESERVE ONE BLOCK OF 4 CONSECUTIVE HOURS EACH WEEK BETWEEN 8 A.M. AND 3 P.M. MON-THURS FOR FIELD PLACEMENT. REQUIRES ANNUAL BLOODBORNE PATHOGEN TRAINING.

```
03435 LECD  C1    930-11     TUTH      144 BEVIER           GOLATO, P
```

FR 278 CURRENT ISSUES IN SECONDARY LANGUAGE TEACHING.
Same As GER 278, LAT 278, RUSS 278, SPAN 278
PREREQUISITE: ENROLLMENT IN A TEACHER EDUCATION PROGRAM AND COMPLETION OF HUMAN 271.
4 HOURS.
SECTION H1: DOES NOT MEET WHEN TEACHER EDUCATION MAJORS ARE OFF CAMPUS

```
03438 LECD  H1     4-6       TUTH      1030 FOR LANG        ANDREWS
```

FR 290 INDIVIDUAL STUDY: MAJOR TUTORIAL.
PREREQUISITE: FR 205, 207, 209, AND 210, OR EQUIVALENT; A DECLARED FIELD OF CONCENTRATION IN FRENCH; JUNIOR STANDING.
*MAY BE REPEATED IN SEPARATE SEMESTERS TO A MAXIMUM OF 12 HOURS.
*(COUNTS FOR ADVANCED HOURS IN LAS.)
1 TO 12 HOURS.

```
     CONF        ARR                                        Ind Study
```

FR 292 SENIOR THESIS.
PREREQUISITE: SENIOR STANDING.
*MAY BE REPEATED FOR A MAXIMUM OF 4 HOURS CREDIT.
2 HOURS.
FOR INDEPENDENT STUDY REGISTRATION IN THIS COURSE, STUDENTS SHOULD CONTACT THE DEPARTMENT UNDERGRADUATE STUDIES COORDINATOR.

```
     CONF        ARR                                        Ind Study
```

FR 299 STUDY ABROAD.
PREREQUISITE: FR 209 AND TWO OF THE FOLLOWING: FR 205, 206, OR 207; 2.75 OVERALL AVERAGE; 3.0 AVERAGE IN FRENCH COURSES.
*MAY BE REPEATED TO A MAXIMUM OF 34 HOURS.
0 TO 17 HOURS.
SECTION A: ADVANCED WORK IN LITERATURE. 5 HOURS.
SECTION B: ADVANCED WORK IN LANGUAGE. 5 HOURS.

FR 299 CONTINUED
SECTION C: ADVANCED WORK IN CIVILIZATION. 4 HOURS.
SECTION D: SEMINAR ON PARIS. 3 HOURS
STUDENT ENROLLS FOR A, B, C AND D.

03437 LECD	A	ARR				
03438 LECD	B	ARR				
03439 LECD	C	ARR				
03440 LECD	D	ARR				

FR 314 ADVANCED GRAMMAR AND STYLE.
PREREQUISITE: FR 207 (WITH A GRADE OF C OR BETTER), OR EQUIVALENT.
3 HOURS, OR 0.75 UNIT.

03441 LECD	D	11	MWF	G30 FOR LANG	MALL
03442 LECD	C	10	MWF	G30 FOR LANG	MALL

FR 321 TECHNIQUES IN TRANSLATION, II.
PREREQUISITE: FR 319 OR CONSENT OF INSTRUCTOR.
3 HOURS, OR 0.5 UNIT.

03443 LECD	K	12	MWF	1022 FOR LANG	JENKINS

FR 322 MOVEMENTS AND PERSPECTIVES.
PREREQUISITE: FR 207, 208, 209, AND 210; OR EQUIVALENTS.
*MAY BE REPEATED IN SEPARATE SEMESTERS TO A MAXIMUM OF 6 HOURS OR 1 1/2 UNITS.
3 HOURS, OR 0.75 UNIT.
TOPIC: LE ROMANTISME

03444 LECD	T	1-230	TUTH	G30 FOR LANG	TALBOT

FR 336 FRENCH CIVILIZATION, II.
PREREQUISITE: FR 205, 207, 209, AND 210, OR EQUIVALENT.
3 HOURS, OR 0.75 UNIT.

03445 LECD	C	9	MWF	312 DAVENPORT	KUNTZ

FR 343 STUDIES IN FRENCH.
PREREQUISITE: JUNIOR STANDING.
*MAY BE REPEATED IN THE SAME OR SEPARATE SEMESTERS TO A MAXIMUM OF 12 HOURS OR 4 UNITS.
2 TO 3 HOURS, OR 0.5 TO 1 UNIT.

03446 LECD	R	3-5	TU	G30 FOR LANG	B FRESCO
	R	3-5	TH	1022 FOR LANG	

FR 360 PRINCIPLES OF LANGUAGE TESTING.
Same As E I L 360, EDPSY 393, GER 360, ITAL 360
PORT 360, SLS 360, SPAN 360
PREREQUISITE: E I L 389 OR CONSENT OF INSTRUCTOR.
3 HOURS, OR 1 UNIT.

03447 LECD	L	9	MWF	G20 FOR LANG	DAVIDSON

FR 382 COMPUTER-BASED FOREIGN LANGUAGE TEACHING.
Same As CLCIV 382, E I L 382, GER 382, HUMAN 382
ITAL 382, LING 386, PORT 382, SLAV 382, SPAN 382
PREREQUISITE: TWO YEARS OF COLLEGE LANGUAGE, OR EQUIVALENT, AND CONSENT OF INSTRUCTOR.
4 HOURS, OR 1 UNIT.

03448 LECD	A	11	MWF	G27 FOR LANG	

FR 386 COMMERCIAL AND ECONOMIC FRENCH, II.
PREREQUISITE: FR 385 OR EQUIVALENT OR CONSENT OF INSTRUCTOR.
3 HOURS, OR 0.5 UNIT.

03449 LECD	N	10-1120	TUTH	1022 FOR LANG	glukin

FR 389 FRENCH AND COMPARATIVE CINEMA, II.
Same As C LIT 389, CINE 389, HUMAN 389
PREREQUISITE: ONE COLLEGE-LEVEL CINEMA STUDIES COURSE (FR 388 PREFERRED) OR CONSENT OF INSTRUCTOR. KNOWLEDGE OF FRENCH NOT REQUIRED.
4 HOURS, OR 1 UNIT.

03450 LECD	G	3-5	MWF	G13 FOR LANG	JAHIEL

FR 398 THE POLITICS AND CULTURE OF THE EUROPEAN UNION.
Same As GER 333, POL S 378
PREREQUISITE: NONE FOR POL S 378; CROSSLISTINGS REQUIRE LANGUAGE TRAINING APPROPRIATE FOR ENROLLMENT IN THE RESPECTIVE OVERSEAS PROGRAMS.
3 HOURS, OR 0.75 OR 1 UNIT.

03451 LECD		9-1020	TUTH	321 GREG HALL	PAHRE R

FR 400 BEGINNING FRENCH FOR GRADUATE STUDENTS.
4 HOURS.

03452 LECD	E	1	MTUTHF	140 LINCOLN

FR 401 READING FRENCH FOR GRADUATE STUDENTS.
PREREQUISITE: FR 400, OR FR 101 AND 102, OR EQUIVALENT.
4 HOURS.

03453 LECD	F	2	MW	1022 FOR LANG	JAHIEL

FR 404 THE STUDY OF CULTURE: FINE ARTS, HISTORY, AND LITERATURE, II.
PREREQUISITE: FR 403 OR CONSENT OF INSTRUCTOR.
1 UNIT.

03454 LECD	G	3-450	W	1024 FOR LANG	MATHY

FR 452 STUDIES IN FRENCH AND COMPARATIVE CINEMA.
Same As C LIT 472
*MAY BE REPEATED TO A MAXIMUM OF 3 UNITS CREDIT.
1 UNIT.

03455 LECD	G	3-5	MWF	G13 FOR LANG	JAHIEL

FR 463 COLLEGE TEACHING OF FOREIGN LANGUAGES.
Same As E I L 463, GER 463, ITAL 463, PORT 463

FR 463 CONTINUED
RUSS 463, SPAN 463
0.5 OR 1 UNIT.

03456 LECD		930-11	W	1024 FOR LANG	

FR 470 SEMINAR IN OLD FRENCH LITERATURE.
Same As MDVL 470
PREREQUISITE: FR 431 OR CONSENT OF INSTRUCTOR.
*COURSE MAY BE REPEATED FOR CREDIT.
1 UNIT.

03457 LECD	N	3-450	M	1024 FOR LANG	K. FRESCO

FR 490 SEMINAR IN CONTEMPORARY CRITICISM, METHODS, AND THEORY.
Same As C LIT 490
PREREQUISITE: AN INTRODUCTORY COURSE IN CRITICISM OR CONSENT OF INSTRUCTOR.
*MAY BE REPEATED AS TOPIC VARIES.
1 UNIT.

03458 LECD	T	3-5	TU	1024 FOR LANG	SCHEHR

FR 491 INDIVIDUAL TOPICS.
PREREQUISITE: GRADUATE STANDING WITH A MAJOR OR MINOR IN FRENCH.
0.25 TO 2 UNITS.
FOR INDEPENDENT STUDY REGISTRATION IN THIS COURSE, STUDENTS SHOULD CONTACT THE DEPARTMENT OFFICE.

	CONF	ARR				Ind Study

FR 499 THESIS RESEARCH.
0 TO 4 UNITS.
FOR INDEPENDENT STUDY REGISTRATION IN THIS COURSE, STUDENTS SHOULD CONTACT THE DEPARTMENT DIRECTOR OF GRADUATE STUDIES.

	CONF	ARR				Ind Study

GENERAL ENGINEERING

DEPARTMENT OFFICE 117 TRANSPORTATION BUILDING, (217) 333-2731
UNDERGRADUATE PROGRAM 209 TRANSPORTATION BUILDING, (217) 333-0068

G E 103 ENGINEERING GRAPHICS AND DESIGN.
3 HOURS.

Course add only by permission after the first day of instruction. Enrolled students must contact the department office, 209 Trans Bldg, to change sections after the semester begins.
This is a high-demand course. As a result, enrollment may be restricted initially to engineering and other approved majors. Drops are restricted after the first day of instruction. Drop approvals must be obtained from the students' college dean.
Section status message "Reserved" appearing on UI Direct alternate section screens may mean the section is reserved for you. Try!

03509 LAB	C1	2-350	W	40688 ENGR HALL	
LABD	C1	2	M	207 TRANS BLD	
LECT	C	10	MW	103 TRANS BLD	LEAKE JAMES
03510 LAB	C2	2-350	W	40688 ENGR HALL	
LABD	C2	3	M	207 TRANS BLD	
LECT	C	10	MW	103 TRANS BLD	LEAKE JAMES
03511 LAB	C3	4-550	W	40688 ENGR HALL	
LABD	C3	4	M	207 TRANS BLD	
LECT	C	10	MW	103 TRANS BLD	LEAKE JAMES
03512 LAB	C4	4-550	W	40688 ENGR HALL	
LABD	C4	5PM	M	207 TRANS BLD	
LECT	C	10	MW	103 TRANS BLD	LEAKE JAMES
03513 LAB	C6	8-950	TH	40688 ENGR HALL	
LABD	C8	9	TU	207 TRANS BLD	
LECT	C	10	MW	103 TRANS BLD	LEAKE JAMES
03514 LAB	P1	2-350	TH	40688 ENGR HALL	
LABD	P1	2	TU	207 TRANS BLD	
LECT	P	11	TUTH	100 M S E B	LEAKE JAMES
03515 LAB	P2	2-350	TH	40688 ENGR HALL	
LABD	P2	3	TU	207 TRANS BLD	
LECT	P	11	TUTH	100 M S E B	LEAKE JAMES
03516 LAB	P3	4-550	TH	40688 ENGR HALL	
LABD	P3	4	TU	207 TRANS BLD	
LECT	P	11	TUTH	100 M S E B	LEAKE JAMES
03517 LAB	P4	4-550	TH	40688 ENGR HALL	
LABD	P4	5PM	TU	207 TRANS BLD	
LECT	P	11	TUTH	100 M S E B	LEAKE JAMES
03518 LAB	P7	10-1150	F	40688 ENGR HALL	
LABD	P7	10	W	207 TRANS BLD	
LECT	P	11	TUTH	100 M S E B	LEAKE JAMES
03519 LAB	P8	10-1150	F	40688 ENGR HALL	
LABD	P8	11	W	207 TRANS BLD	
LECT	P	11	TUTH	100 M S E B	LEAKE JAMES
03520 LAB	P9	2-350	M	40688 ENGR HALL	
LABD	P9	2	W	207 TRANS BLD	
LECT	P	11	TUTH	100 M S E B	LEAKE JAMES
03521 LAB	P10	2-350	M	40688 ENGR HALL	
LABD	P10	3	W	207 TRANS BLD	
LECT	P	11	TUTH	100 M S E B	LEAKE JAMES
03522 LAB	P11	4-550	M	40688 ENGR HALL	
LABD	P11	4	W	207 TRANS BLD	
LECT	P	11	TUTH	100 M S E B	LEAKE JAMES
03523 LAB	P12	4-550	M	40688 ENGR HALL	
LABD	P12	5PM	W	207 TRANS BLD	
LECT	P	11	TUTH	100 M S E B	LEAKE JAMES

G E 188 INTRODUCTION TO THE BUSINESS SIDE OF ENGINEERING.
1 HOUR.

Must have sophomore standing to enroll. Priority given to GE students. Non GEs may petition for enrollment.
Because of the team-project nature of this course, drops are restricted after the first class meeting. Drop approvals must be obtained from a student's college dean.

G E 188 CONTINUED

```
03524 LECD  H      4          M          228 NAT HIST          LILLY BRIAN
```

G E 193 SPECIAL PROBLEMS.
PREREQUISITE: CONSENT OF INSTRUCTOR.
0 CREDIT.
For independent study registration in this course, students should contact the department office.

```
      CONF        ARR                                          Ind Study
```

G E 199 UNDERGRADUATE OPEN SEMINAR.
*MAY BE REPEATED.
1 TO 5 HOURS.

For independent study registration (itype = CONF), students must contact the instructor who will supervise their work and submit a petition to 209 Transportation Building.

*Section RLP: ENGINEERING EMOTIONAL INTELLIGENCE.
Prerequisite: Enrollment in College of Engineering or consent of instructor. 3 Hours. A special lab will meet on the following Saturday: February 1.

```
      CONF        ARR                                          Ind Study
03525 LECD  RLP    9-130     S          ARR                   PRICE RAY
            RLP    4-515     MW         1068B ENGR HALL
```

G E 221 INTRODUCTION TO GENERAL ENGINEERING DESIGN.
PREREQUISITE: C S 101, MATH 225, AND T A M 212 AND 221.
3 HOURS.

General Engineering students must obtain Chief Advisor approval (209 Trans Bldg) to drop after the second week of instruction.

```
03528 LECD  D      11         MWF        114 TRANS BLD         GOLDBERG DAVID
```

G E 222 INTRODUCTION TO CONTROL SYSTEMS.
PREREQUISITE: MATH 285, C S 101, AND T A M 212; AND CREDIT OR REGISTRATION IN ECE 211.
4 HOURS.

General Engineering students must obtain Chief Advisor approval (209 Trans Bldg) to drop after the second week of instruction.

```
03527 LAB   N1     10-1150   TU         237 EVERITT
      LECD  C      10        MWF        114 TRANS BLD         WOZNIAK
03528 LAB   N2     10-1150   TH         237 EVERITT
      LECD  C      10        MWF        114 TRANS BLD         WOZNIAK
03529 LAB   T1     3-450     TU         237 EVERITT
      LECD  C      10        MWF        114 TRANS BLD         WOZNIAK
03530 LAB   T2     3-450     TH         237 EVERITT
      LECD  C      10        MWF        114 TRANS BLD         WOZNIAK
```

G E 225 INSTRUMENTATION AND TEST LABORATORY.
PREREQUISITE: G E 221, AND CONCURRENT REGISTRATION IN G E 232.
1 HOUR.

Meets January 21 through February 25, a nonstandard-term course within the first half session of the semester.
Course adds and section changes beginning January 21 and course drops after January 21 require G E Department approval (209 Trans Bld).
LABO section meeting times and location will be announced in the first lecture.

```
03531 LAB   H1     10-1150   TU         200 TALBOTLAB
      LABO  M1     ARR                  ARR
      LECT  H      4         MW         101 TRANS BLD
03532 LAB   A1     8-950     W          200 TALBOTLAB
      LABO  S1     ARR                  ARR
      LECT  H      4         MW         101 TRANS BLD
03533 LAB   H2     10-1150   TH         200 TALBOTLAB
      LABO  M2     ARR                  ARR
      LECT  H      4         MW         101 TRANS BLD
03534 LAB   A2     8-950     F          200 TALBOTLAB
      LABO  S2     ARR                  ARR
      LECT  H      4         MW         101 TRANS BLD
```

G E 232 ENGINEERING DESIGN ANALYSIS.
PREREQUISITE: G E 221 AND CONCURRENT REGISTRATION IN G E 225.
3 HOURS.

General Engineering students must obtain Chief Advisor approval (209 Trans Bld) to drop after the second week of instruction.

```
03535 LECD  D1     11         MWF        103 TRANS BLD         CONRY THOMAS F
```

G E 241 COMPONENT DESIGN.
PREREQUISITE: G E 222 AND 232.
3 HOURS.
This course is an approved Design Elective in the GE Undergraduate Curriculum.
General Engineering students must obtain Chief Advisor approval (209 Trans Bld) to drop after the second week of instruction.

```
03836 LECD  E      3          MWF        112 TRANS BLD         HALL W BRENTON
```

G E 288 OPERATIONS RESEARCH METHODS FOR PROFIT AND VALUE ENGINEERING.
PREREQUISITE: C S 101, G E 188, MATH 130 AND 225, OR CONSENT OF INSTRUCTOR.

G E 288 CONTINUED
*STUDENTS MAY NOT RECEIVE CREDIT FOR THIS COURSE AND I E 210 OR CEE 292.
3 HOURS.

General Engineering students must obtain Chief Advisor approval (209 Trans Bldg) to drop after the second week of instruction.

```
03537 LECD  R      12         TU         114 TRANS BLD         YASSINE, A
            R      12-150     TH         114 TRANS BLD
```

G E 289 ANALYTICAL METHODS FOR UNCERTAINTY.
PREREQUISITE: C S 101, G E 188, MATH 130 AND 225, OR CONSENT OF INSTRUCTOR.
3 HOURS.

General Engineering students must obtain Chief Advisor approval (209 Trans Bld) to drop after the second week of instruction.

```
03538 LECD  G      2          MWF        114 TRANS BLD         CARNAHAN JAMES
```

G E 291 GENERAL ENGINEERING SEMINAR.
0 CREDIT.

Prerequisite: Senior standing. It is recommended this seminar be taken in the next-to-last semester, prior to taking G E 342. If not possible, take it concurrently.

```
03540 LECD  X      12         W          101 TRANS BLD         DIMIT ANGELA
```

G E 292 ENGINEERING LAW.
PREREQUISITE: RHET 105, OR EQUIVALENT; SENIOR STANDING OR CONSENT OF INSTRUCTOR.
*GEN ED: ACP
3 HOURS.

```
03541 LECD  B      9          MWF        114 TRANS BLD         HOLLIS, L.
```

G E 293 SPECIAL PROBLEMS.
PREREQUISITE: JUNIOR STANDING AND CONSENT OF INSTRUCTOR.
*MAY BE REPEATED.
0 TO 4 HOURS.

For independent study registration in this course, students should contact the department office.

* Section LLH: INTRODUCTION TO ENTREPRENEURSHIP. Prerequisite: None. 1 hour. Meets with B ADM 295 LLH.

* Section MAD: PROJECT MANAGEMENT AND TEAMWORK. Prerequisite: Enrollment in General Engineering curriculum or consent of instructor. 1 hour.

Section JML. COMPUTER AIDED DESIGN, ANALYSIS AND PROTOTYPING. Prerequisite: GE 103. 3 hours.

```
      CONF        ARR                                          Ind Study
03542 LECD  LLH    12         TU         112 TRANS BLD         HOLLIS, L.
03543 LECD  MAD    10-1120    TU         207 TRANS BLD         DIMIT ANGELA
03544 LAB   JML    4-550      TU         ARR                   LEAKE JAMES
      LECT  JML    3          MW         103 TRANS BLD         LEAKE JAMES
```

G E 323 STATE SPACE DESIGN METHODS IN CONTROL.
PREREQUISITE: G E 222, MATH 225, OR EQUIVALENTS.
3 HOURS, OR 0.75 UNIT.

In the note above, A A E 254 should read A A E 250.
General Engineering students must obtain Chief Advisor approval (209 Trans Bld) to drop after the second week of instruction.

```
03545 LECD  E      1          MWF        114 TRANS BLD         MEDANIC JURAJ
```

G E 330 INTRODUCTION TO MECHATRONICS.
Same As MFG E 330
PREREQUISITE: C S 101 OR EQUIVALENT AND ANY FIRST COURSE IN CONTROL (G E 222, M E 261, A A E 251, ECE 386 OR EQUIVALENT); CONSENT OF INSTRUCTOR MAY BE USED IN LIEU OF PREVIOUS LISTING.
3 HOURS, OR 0.75 UNIT.

```
03546 LAB   G1     8-950     W          218 TRANS BLD
      LECT  G      3         MW         243 M E BLDG          BULLO FRANCESCO
03547 LAB   G2     8-950     TH         218 TRANS BLD
      LECT  G      3         MW         243 M E BLDG          BULLO FRANCESCO
```

G E 342 PROJECT DESIGN, I.
PREREQUISITE: G E 232, 323, 289; CONCURRENT ENROLLMENT IN G E 343.
2 OR 3 HOURS, OR 0.5 OR 0.75 UNIT.

G E students must be within 18 hours of graduation and be in their final semester, or have consent of the instructor.
Non-GE students must be put on a UI Direct authorization list (209 Transportation Bldg).

```
03548 LABD  M1     9-1150    TUTH       103 TRANS BLD         WILDBLOOD HARRY
03549 LABD  M2     9-1150    TUTH       114 TRANS BLD         WILDBLOOD HARRY
03550 LABD  M3     9-1150    TUTH       101 TRANS BLD         WILDBLOOD HARRY
```

G E 343 PROJECT DESIGN, II.
PREREQUISITE: G E 232, 323, 289; CONCURRENT ENROLLMENT IN G E 342.
2 HOURS, OR 0.5 UNIT.

G E 343 CONTINUED

03551	CONF	M		ARR		ARR	WILOBLOOO HARR

G E 354 FUNDAMENTALS OF NONDESTRUCTIVE EVALUATION.
PREREQUISITE: T A M 224 OR EQUIVALENT, OR CONSENT OF INSTRUCTOR.
3 OR 4 HOURS. OR 0.75 OR 1 UNIT.

03552	LECD	R	1-230	TUTH	231 MAT HIST	REIS HEHRIOUE

G E 380 ENGINEERING DESIGN OPTIMIZATION.
PREREQUISITE: G E 288 AND 221, OR CONSENT OF INSTRUCTOR.
3 HOURS. OR 1 UNIT.

This course is a designated Design Elective in the GE curriculum.

03553	LECD	R	1-220	TUTH	101 TRANS BLD	BURNS SCOTT

G E 393 SPECIAL PROBLEMS.
PREREQUISITE: SENIOR STANDING AND CONSENT OF INSTRUCTOR.
1 TO 4 HOURS. OR 0.25 TO 1 UNIT.

For independent study registration in this course, students should contact the department office.

- Section BPL: PRODUCT DEVELOPMENT FOR ENTREPRENEURIAL VENTURES. Prerequisite: Senior or graduate standing in the College of Engineering or consent of instructor. 3 hours or 0.75 unit.
- Section G: INTRODUCTION TO MECHATRONICS. Course is now GE 330.
- Section MJL: TECHNOLOGY OPPORTUNITY ASSESSMENT. Prerequisite: Jr, Sr, or Grad standing or consent of instructor. 3 hours or 0.75 unit.
- Section MHM: MUSCULOSKELETAL BIOMECHANICS. Prerequisite: Phycs 101 & 102 or Phycs 111 & 112 or equivalent. 3 hours or 0.75 unit. Meets with BIOEN 370 GJP.
- Section RLP: BUSINESS PLAN WORKSHOP. Prerequisite: A proposed project that can be developed into a business plan; Jr, Sr, or Grad standing or consent of instructor. Contact Prof. R. L. Price for information. 3 hours or 0.75 unit.
- Section RSL with Labs L1, L2: NETWORK DESIGN LABORATORY. Prerequisite: Undergraduates only, junior standing or consent of instructor. 3 hours or 0.75 unit.

	CONF			ARR			Ind Study
03554	LECD	BPL	630-950	MW		101 TRANS BLD	LILLY BRIAN
03555	LECD	MJL	4-520	TUTH		114 TRANS BLD	LAUFENBERG MARK
03558	LECD	MHM	4-515	MW		2251 YM B S B	MOEINZADEH MANS
03557	LAB	RLP	3-550	W		114 TRANS BLD	MORRIS JEFF
03558	LAB	L1	2-450	TU		303 TRANS BLD	CHIRAYUTAMADDM
	LABD	RSL	ARR				
03556	LAB	L2	2-450	TH		303 TRANS BLD	CHIRAYUTAMADDM
	LABD	RSL	ARR				

G E 428 ANALYSIS OF NONLINEAR SYSTEMS.
Same As ECE 428, M E 428
PREREQUISITE: ECE 415 OR EQUIVALENT; AND MATH 285 OR 341 OR EQUIVALENT; OR CONSENT OF INSTRUCTOR.
1 UNIT.

03560	DISC	F	130-250	TUTH	169 EVERITT	SPONG MARK

G E 490 SEMINAR.
•REQUIRED OF ALL GRADUATE STUDENTS EACH SEMESTER.
0 CREDIT.

03561	LECT		ARR			SPONG MARK

G E 493 SPECIAL PROBLEMS.
PREREQUISITE: CONSENT OF INSTRUCTOR.
•MAY BE REPEATED.
0.25 TO 1 UNIT.

For independent study registration in this course, students should contact the instructor who will supervise their work.

- Section CLB: DATA-BASED MODELING AND IDENTIFICATION. Prerequisite: MATH 225 and G E 289, or equivalents; G E 323 or equivalent recommended. 1.0 unit.
- Section HEC: DESIGN FOR SIX SIGMA - A COURSE IN STRATEGIC EXPERIMENTATION. Prerequisite: a course in probability and statistics. 1.0 unit.
- Section JPK: LEGAL ISSUES IN ENTREPRENEURSHIP. Prerequisite: None. 0.75 Unit. Meets with LAW 373 JK.
- Section NRA: COMPUTATIONAL METHODS FOR MEMS. Prerequisite: C S 350. 0.75 or 1.0 unit. The extra 0.25 unit is a project option.
- Section RSS: INTRODUCTION TO DISCRETE EVENT DYNAMIC SYSTEMS. Prerequisite: MATH 361, MATH 363, or equivalent; C S 273 or equivalent; programming experience. 0.075 Unit.

	CONF			ARR			Ind Study
03562	LECD	CLB	1-215	MW		101 TRANS BLD	BECK CAROLYN
03563	LECD	HEC	9-1050	MW		41081 ENGR HALL	COOK HARRY E
03564	LECD	JPK	10	MW		10686 ENGR HALL	KESAN JAY
03565	LECD	NRA	10-1120	MW		204 TRANS BLD	ALURU NARAYAN
03566	LECD	RSS	3	MWF		204 TRANS BLD	SREENIVAS RAMA

G E 497 PROJECT DESIGN.
•MAY BE REPEATED TO A MAXIMUM OF 2 UNITS FOR CREDIT TOWARD A MASTER'S DEGREE.
0.25 TO 2 UNITS.
For independent study registration in this course, students should contact the instructor who will supervise their work.

	CONF			ARR		Ind Study

G E 499 THESIS RESEARCH.
•MAY BE REPEATED TO A MAXIMUM OF 2 UNITS FOR CREDIT TOWARD A MASTER'S DEGREE.
0 TO 3 UNITS.
For independent study registration in this course, students should contact the instructor who will supervise their work.

	CONF			ARR		Ind Study

GEOGRAPHY

DEPARTMENT OFFICE 220 DAVENPORT HALL
DEPARTMENT PHONE (217) 333-1880

GEOG 101 GEOGRAPHY OF DEVELOPING COUNTRIES.
•GEN ED: NW SS
3 HOURS.

03567	LABD	1	3	TH		137D DAVENPORT	
	LECT	A	12	TUTH		THEAT LINCOLN	KALIPENI
03568	LABD	2	8	TU		137D DAVENPORT	
	LECT	A	12	TUTH		THEAT LINCOLN	KALIPENI
03569	LABD	3	9	TH		137D DAVENPORT	
	LECT	A	12	TUTH		THEAT LINCOLN	KALIPENI
03570	LABD	4	1	TH		137D DAVENPORT	
	LECT	A	12	TUTH		THEAT LINCOLN	KALIPENI
03571	LABD	5	2	F		137D DAVENPORT	
	LECT	A	12	TUTH		THEAT LINCOLN	KALIPENI
03572	LABD	6	10	TU		137D DAVENPORT	
	LECT	A	12	TUTH		THEAT LINCOLN	KALIPENI
03573	LABD	7	1	TU		137D DAVENPORT	
	LECT	A	12	TUTH		THEAT LINCOLN	KALIPENI
03574	LABD	8	10	F		137D DAVENPORT	
	LECT	A	12	TUTH		THEAT LINCOLN	KALIPENI
03575	LABD	9	9	F		137D DAVENPORT	
	LECT	A	12	TUTH		THEAT LINCOLN	KALIPENI
03576	LABD	10	10	TH		137D DAVENPORT	
	LECT	A	12	TUTH		THEAT LINCOLN	KALIPENI
03577	LABD	11	11	F		137D DAVENPORT	
	LECT	A	12	TUTH		THEAT LINCOLN	KALIPENI
03578	LABD	12	9	W		137D DAVENPORT	
	LECT	A	12	TUTH		THEAT LINCOLN	KALIPENI
03579	LABD	13	2	TU		137D DAVENPORT	
	LECT	A	12	TUTH		THEAT LINCOLN	KALIPENI
03580	LABD	14	2	TH		137D DAVENPORT	
	LECT	A	12	TUTH		THEAT LINCOLN	KALIPENI
03581	LABD	15	1	F		137D DAVENPORT	
	LECT	A	12	TUTH		THEAT LINCOLN	KALIPENI
03582	LABD	16	9	M		137D DAVENPORT	
	LECT	A	12	TUTH		THEAT LINCOLN	KALIPENI
03583	LABD	17	3	M		137D DAVENPORT	
	LECT	A	12	TUTH		THEAT LINCOLN	KALIPENI
03584	LABD	18	3	W		137D DAVENPORT	
	LECT	A	12	TUTH		THEAT LINCOLN	KALIPENI

GEOG 102 WEATHER AND CLIMATE.
•GEN ED: PS
4 HOURS.

03585	LECT	A	10	TUTH		180 BEVIER	ISARD
	QUIZ	1	10-1150	W		137D DAVENPORT	
03586	LECT	A	10	TUTH		180 BEVIER	ISARD
	QUIZ	2	10-1150	M		137D DAVENPORT	
03587	LECT	A	10	TUTH		180 BEVIER	ISARD
	QUIZ	3	1-250	M		137D DAVENPORT	

GEOG 103 EARTH'S PHYSICAL SYSTEMS.
•GEN ED: PS
4 HOURS.
TWO FIELD TRIPS REQUIRED. ESTIMATED COST: $7.00
NOTE: THIS COURSE MAY BE TAKEN BEFORE GEOG 102.

03588	LABD	1	1-250	M		137C DAVENPORT	
	LECT	A	2	TUTH		116 R A L	JOHNSON
03589	LABD	2	3-450	W		137C DAVENPORT	
	LECT	A	2	TUTH		116 R A L	JOHNSON
03590	LABD	3	1-250	W		137C DAVENPORT	
	LECT	A	2	TUTH		116 R A L	JOHNSON

GEOG 104 SOCIAL AND CULTURAL GEOGRAPHY.
•GEN ED: SS
4 HOURS.

03591	LECT	A	1-230	TUTH		124 BURRILL	McLafferty
	QUIZ	1	11	W		211 DAVENPORT	
03592	LECT	A	1-230	TUTH		124 BURRILL	McLafferty
	QUIZ	2	10	W		211 DAVENPORT	
03593	LECT	A	1-230	TUTH		124 BURRILL	McLafferty
	QUIZ	3	10	M		211 DAVENPORT	
03594	LECT	A	1-230	TUTH		124 BURRILL	McLafferty
	QUIZ	4	11	M		211 DAVENPORT	

GEOG 110 GEOGRAPHY OF INTERNATIONAL CONFLICTS.
Same As GLBL 110
•GEN ED: SS
3 HOURS.

03595	LECT	A	10	MW		118 R A L	CHAKRABARTI
	QUIZ	1	9	TH		211 DAVENPORT	
03596	LECT	A	10	MW		118 R A L	CHAKRABARTI
	QUIZ	2	11	F		211 DAVENPORT	
03597	LECT	A	10	MW		118 R A L	CHAKRABARTI
	QUIZ	3	8	TU		211 DAVENPORT	
03598	LECT	A	10	MW		118 R A L	CHAKRABARTI
	QUIZ	4	10	F		211 DAVENPORT	
03599	LECT	A	10	MW		118 R A L	CHAKRABARTI
	QUIZ	5	10	TH		211 DAVENPORT	
03600	LECT	A	10	MW		118 R A L	CHAKRABARTI
	QUIZ	6	11	TU		211 DAVENPORT	

GEOG 110 CONTINUED

```
03801 LECT  A     10        MW        116 R A L          CHAKRABARTI
      QUIZ  7     10        TU        211 DAVENPORT
03802 LECT  A     10        MW        116 R A L          CHAKRABARTI
      QUIZ  8     11        TH        211 DAVENPORT
```

GEOG 185 INTRODUCTION TO SOCIAL STATISTICS.
Same As SOC 185
•STUDENTS MAY NOT RECEIVE CREDIT FOR SOC 185 IF THEY HAVE ALREADY RECEIVED CREDIT FOR A COLLEGE-LEVEL INTRODUCTORY STATISTICS COURSE.
•GEN ED: QR1
4 HOURS.
FOR INFORMATION, SEE THE SOCIOLOGY ACADEMIC ADVISOR.
Restricted to Sociology and Geography majors until after advanced registration.

```
03603 LECT  A     9-1020    TUTH      106 LINCOLN        Zerai
      QUIZ  A1    3-420     M         300 LINCOLN
03604 LECT  A     9-1020    TUTH      106 LINCOLN        Zerai
      QUIZ  A2    3-420     W         300 LINCOLN
03605 LECT  A     9-1020    TUTH      106 LINCOLN        Zerai
      QUIZ  A4    3-420     F         300 LINCOLN
```

GEOG 198 FRESHMAN HONORS SEMINAR.
PREREQUISITE: JAMES SCHOLAR STANDING OR OTHER DESIGNATION AS A SUPERIOR STUDENT.
3 HOURS.
FOR INDEPENDENT STUDY REGISTRATION IN THIS COURSE, STUDENTS SHOULD CONTACT THE DEPARTMENT OFFICE.

```
      CONF        ARR                                    Ind Study
```

GEOG 199 UNDERGRADUATE OPEN SEMINAR.
•MAY BE REPEATED.
1 TO 5 HOURS.
SECTION A: INDEPENDENT STUDY FOR VARIABLE CREDIT. FOR INDEPENDENT STUDY REGISTRATION IN THIS COURSE, STUDENTS SHOULD CONTACT THE DEPARTMENT OFFICE. WORK MAY BE TAKEN IN THE FIELDS AND WITH INSTRUCTORS LISTED IN GEOGRAPHY 495. CONSENT OF INSTRUCTOR IS REQUIRED.

```
      CONF        ARR                                    Ind Study
```

GEOG 210 CONTEMPORARY SOCIAL AND ENVIRONMENTAL PROBLEMS.
•GEN ED: SS
3 HOURS.
LECD D: First Year Discovery Program Course: Enrollment restricted to freshmen. Students should enroll in only one Discovery course. Students who enroll in more than one Discovery course may be dropped from the additional Discovery courses. For a listing of these courses and for course descriptions, see the Discovery Program course booklet or http://www.provost.uiuc.edu/students/discovery/

```
03605 LECD  N     9         MWF       119 M S E 6        THORN
03607 LECD  D     1         MWF       329 DAVENPORT      THORN
```

GEOG 273 SPRING FIELD COURSE.
PREREQUISITE: GEOGRAPHY MAJORS, OR NONMAJORS WITH CONSENT OF INSTRUCTOR.
4 HOURS.

```
03606 CONF        ARR                                    JOHNSON
```

GEOG 284 POPULATION GEOGRAPHY.
3 HOURS.

```
03608 LECD  A     10-1115   MW        329 DAVENPORT      KALIPENI
```

GEOG 290 INDIVIDUAL STUDY.
PREREQUISITE: JUNIOR STANDING; AT LEAST ONE FORMAL COURSE IN THE TOPIC OR REGION OF INTEREST; CONSENT OF INSTRUCTOR.
•MAY BE REPEATED ONCE.
(COUNTS FOR ADVANCED HOURS IN LAS)
2 TO 4 HOURS.
FOR INDEPENDENT STUDY REGISTRATION IN THIS COURSE, STUDENTS SHOULD CONTACT THE DEPARTMENT OFFICE.
INDEPENDENT STUDY GRADING MAY BE ON EITHER AN S/U OR LETTER BASIS.
SECTION C: MEETS WITH UP346 & GEOG 495C. 3 HOURS LETTER GRADE.
SECTION D: READINGS IN POLITICAL ECOLOGY. 4 HOURS.

```
      CONF        ARR                                    Ind Study
03610 LECD  C     9-1020    TUTH      374 LINCOLN        HERENDEEN
03611 LECD  D     3-550     W         1126 FOR LANG      BASSETT
```

GEOG 291 HONORS INDIVIDUAL STUDY.
PREREQUISITE: JUNIOR STANDING; CONSENT OF THE HONORS ADVISOR.
•MAY BE REPEATED TO A MAXIMUM OF 8 HOURS.
(COUNTS FOR ADVANCED HOURS IN LAS)
2 TO 4 HOURS.
FOR INDEPENDENT STUDY REGISTRATION IN THIS COURSE, STUDENTS SHOULD CONTACT THE DEPARTMENT OFFICE.

```
      CONF        ARR                                    Ind Study
```

GEOG 303 ADVANCED PHYSICAL GEOGRAPHY: METHODOLOGY AND APPLICATIONS OF LANDFORM STUDIES.
PREREQUISITE: GEOG 103 OR CONSENT OF INSTRUCTOR.
4 HOURS, OR 1 UNIT.

```
03612 LECD  A     3-450     MW        211 DAVENFORT      THORN
```

GEOG 308 WATERSHED ANALYSIS.
PREREQUISITE: GEOG 103 OR EQUIVALENT.
4 HOURS, OR 1 UNIT.

```
03613 LECD        130-415   TH        338 DAVENPORT      RHOADS
```

GEOG 310 THE GEOGRAPHY OF DEVELOPMENT AND UNDERDEVELOPMENT.
PREREQUISITE: GEOG 101, 110, AND ECON 101 ARE HIGHLY RECOMMENDED.
4 HOURS, OR 1 UNIT.

```
03614 LECT  A     3-490     MW        329 DAVENPORT      BASSETT
```

GEOG 327 AMERICAN VERNACULAR: THE CULTURAL LANDSCAPE.
Same As L A 327
4 HOURS, OR 1 UNIT.

```
03615 LECD  A     10-12     TUTH      329 DAVENPORT      JAKLE
```

GEOG 338 GEOGRAPHY OF HEALTH CARE.
Same As SOC 338
PREREQUISITE: GEOG 284 OR SOC 264 OR CONSENT OF INSTRUCTOR.
3 HOURS, OR 1 UNIT.

```
03616 LECD  A     3-415     TUTH      329 DAVENPORT      McLafferty
```

GEOG 367 DYNAMIC SIMULATION OF NATURAL RESOURCE PROBLEMS.
Same As ECON 367
PREREQUISITE: MATH 130 OR EQUIVALENT; OR ECON 102 OR 103 OR EQUIVALENT; AND ECON 300 OR CONSENT OF INSTRUCTOR.
3 HOURS, OR 0.75 OR 1 UNIT.

```
03617 LECD  A     2-315     MW        380 LINCOLN        HANNON
```

GEOG 369 SPATIAL ECOSYSTEM MODELING.
Same As BIOL 369, IB 392, NRES 369
PREREQUISITE: GEOG 368 OR CONSENT OF INSTRUCTOR.
3 HOURS, OR 1 UNIT.

```
03618 LABD  A     1-330     TU        1140 FOR LANG      HANNON
```

GEOG 373 MAP COMPILATION AND CONSTRUCTION.
4 HOURS, OR 1 UNIT.

```
03619 LAB   1     3-450     TU        336 DAVENPORT      MU LAN
      LECT  A     2         TU        336 DAVENPORT      MU LAN
```

GEOG 378 TECHNIQUES OF REMOTE SENSING IMAGE ANALYSIS.
PREREQUISITE: GEOG 370 AND 377, OR EQUIVALENT.
4 HOURS, OR 1 UNIT.

```
03620 LAB   1     11-1250   M         338 DAVENPORT      FRANK
      LECT  A     10        M         338 DAVENPORT      FRANK
```

GEOG 379 PRINCIPLES OF GEOGRAPHIC INFORMATION SYSTEMS.
PREREQUISITE: GEOG 188 OR 271 OR EQUIVALENT.
3 HOURS, OR 0.75 UNIT.

```
03621 LAB   1     11-1250   W         338 DAVENPORT      FRANK
      LECT  A     10        W         336 DAVENPORT      FRANK
```

GEOG 383 URBAN GEOGRAPHY.
3 HOURS, OR 0.75 UNIT.

```
03622 LECD  A     1-230     TUTH      211 DAVENPORT      WILSON
```

GEOG 391 RESEARCH IN GEOGRAPHY.
PREREQUISITE: GEOG 371; EITHER GRADUATE STANDING IN GEOGRAPHY OR SENIOR STANDING AS A GEOGRAPHY MAJOR AND CONSENT OF DEPARTMENT.
2 HOURS, OR 0.5 UNIT.

```
03623 LECD  A     5-7PM     M         219 DAVENPORT      ISARD
```

GEOG 406 URBAN AND REGIONAL ANALYSIS.
Same As U P 406
PREREQUISITE: INTRODUCTORY STATISTICS SUCH AS SOC OR GEOG 188, OR CONSENT OF INSTRUCTOR.
0.75 UNIT.

```
03624 LECD  X1    1-3       M         225 T H BUELL      ISSERMAN
03625 LABD        3         W         227 T H BUELL
03626 LABD  6     1         W         227 T H BUELL
```

GEOG 457 SEMINAR IN REGIONAL SCIENCE.
Same As U P 457
PREREQUISITE: U P 456, ECON 461, OR CONSENT OF INSTRUCTOR.
1 UNIT.

```
03627 LECD  A     530-730PM W         211 DAVENPORT      HEWINGS
```

GEOG 460 SPATIAL EPIDEMIOLOGY.
Same As CHLTH 460, VP 460
PREREQUISITE: CHLTH 374 OR EQUIVALENT, OR VP 350 OR VP 417 OR EQUIVALENT; VP 391 OR SOC 385 OR EQUIVALENT.
1 UNIT.

```
03628 LABD  6     ARR                                    KITRON, U
            6                                            RUIZ
      LECT  A     10-12     M         2506 VM 6 S 6      KITRON, U
            A                                            RUIZ
```

GEOG 463 HISTORICAL GEOGRAPHY.
1 UNIT.

```
03629 CONF  A     ARR                                    JAKLE
```

GEOG 495 ADVANCED STUDIES IN GEOGRAPHY.
0 TO 2 UNITS.
FOR INDEPENDENT STUDY REGISTRATION IN THIS COURSE, STUDENTS SHOULD CONTACT THE DEPARTMENT OFFICE.
INDEPENDENT STUDY GRADING MAY BE ON EITHER AN S/U OR LETTER BASIS.
SECTION C: MEETS WITH UP346 & GEOG 290C. LETTER GRADE .75 U.
SECTION D: READINGS IN POLITICAL ECOLOGY. 1 UNIT.
SECTION Z: COLLOQUIUM. APPROVED FOR S/U CREDIT ONLY. 0 UNIT.

```
      CONF        ARR                                    Ind Study
03630 LECD  C     9-1020    TUTH      374 LINCOLN        HERENDEEN
03631 LECD  D     3-550     W         1126 FOR LANG      BASSETT
03632 CONF  Z     3         F         218 DAVENPORT      RHOADS
```

GEOG 499 THESIS RESEARCH.
0 TO 4 UNITS.
FOR INDEPENDENT STUDY REGISTRATION IN THIS COURSE, STUDENTS SHOULD CONTACT THE DEPARTMENT OFFICE.

```
      CONF        ARR                                    Ind Study
```

GEOLOGY

DEPARTMENT OFFICE 245 NATURAL HISTORY BUILDING
DEPARTMENT PHONE (217) 333-3542

GEOL CONTINUED

A PORTION OF FIELD TRIP COSTS MUST BE PAID BY STUDENTS. FEES ARE DUE IN THE DEPARTMENT OF GEOLOGY OFFICE PRIOR TO TRIP DEPARTURE.

GEOL 100 PLANET EARTH.

*CREDIT IS NOT GIVEN FOR BOTH GEOL 100 AND GEOL 101 107, OR 111.
*GEN ED: PS
3 HOURS.
OPTIONAL LAB DEMONSTRATIONS AND A FIELD TRIP WITH COREGISTRATION IN GEOL 110.
STUDENTS MUST REGISTER FOR ONE LECTURE AND ONE DISCUSSION SECTION.
*DISCUSSION SECTION 9 REQUIRES REGISTRATION IN LECTURE B.
*DISCUSSION SECTION 12 REQUIRES REGISTRATION IN LECTURE A.
*DISCUSSION SECTION 05: APPROVED FOR TRANSITION STUDENTS ONLY.

03633	LECT	A	9	MW	228	NAT HIST	MARSHAK
03634	LECT	B	12	MW	228	NAT HIST	MARSHAK
03635	DISC	01	9	TU	241	NAT HIST	
03636	DISC	02	10	TU	241	NAT HIST	
03637	DISC	03	11	TU	241	NAT HIST	
03638	DISC	04	12	TU	241	NAT HIST	
03639	DISC	05	1	TU	241	NAT HIST	
03640	DISC	06	2	TU	241	NAT HIST	
03641	DISC	07	3	TU	241	NAT HIST	
03642	DISC	08	4	TU	241	NAT HIST	
03643	DISC	09	9	W	241	NAT HIST	
03644	DISC	10	10	W	241	NAT HIST	
03645	DISC	11	11	W	241	NAT HIST	
03646	DISC	12	12	W	241	NAT HIST	
03647	DISC	13	1	W	241	NAT HIST	
03648	DISC	14	2	W	241	NAT HIST	
03649	DISC	15	3	W	241	NAT HIST	
03650	DISC	16	9	TH	241	NAT HIST	
03651	DISC	17	10	TH	241	NAT HIST	
03652	DISC	18	11	TH	241	NAT HIST	
03653	DISC	19	12	TH	241	NAT HIST	
03654	DISC	20	1	TH	241	NAT HIST	
03655	DISC	21	2	TH	241	NAT HIST	
03656	DISC	22	3	TH	241	NAT HIST	
03657	DISC	23	9	F	241	NAT HIST	
03658	DISC	24	10	F	241	NAT HIST	
03659	DISC	25	11	F	241	NAT HIST	
03660	DISC	26	12	F	241	NAT HIST	
03661	DISC	27	1	F	241	NAT HIST	
03662	DISC	28	2	F	241	NAT HIST	

GEOL 101 INTRODUCTION TO PHYSICAL GEOLOGY.

*CREDIT IS NOT GIVEN FOR BOTH GEOL 101 AND GEOL 100, 107, OR 111.
*GEN ED: PS
4 HOURS.
INTENDED PRIMARILY FOR STUDENTS NOT MAJORING IN SCIENCE.

03663	LABD	1	10-1150	M	251	NAT HIST	
	LECT	C	1	MWF	112	CHEMANNEX	W-P CHEN
03664	LABD	2	2-350	M	251	NAT HIST	
	LECT	C	1	MWF	112	CHEMANNEX	W-P CHEN
03665	LABD	3	8-950	TU	251	NAT HIST	
	LECT	C	1	MWF	112	CHEMANNEX	W-P CHEN
03666	LABD	4	10-1150	TU	251	NAT HIST	
	LECT	C	1	MWF	112	CHEMANNEX	W-P CHEN
03667	LABD	5	1-250	TU	251	NAT HIST	
	LECT	C	1	MWF	112	CHEMANNEX	W-P CHEN
03668	LABD	6	3-450	TU	251	NAT HIST	
	LECT	C	1	MWF	112	CHEMANNEX	W-P CHEN
03669	LABD	7	8-950	W	251	NAT HIST	
	LECT	C	1	MWF	112	CHEMANNEX	W-P CHEN
03670	LABD	8	10-1150	W	251	NAT HIST	
	LECT	C	1	MWF	112	CHEMANNEX	W-P CHEN
03671	LABD	9	2-350	W	251	NAT HIST	
	LECT	C	1	MWF	112	CHEMANNEX	W-P CHEN

GEOL 103 PLANET EARTH (QUANTITATIVE REASONING II).

PREREQUISITE: AN APPROVED QUANTITATIVE REASONING I COURSE.
*STUDENTS MAY NOT RECEIVE CREDIT FOR BOTH THIS COURSE AND FOR GEOL 100, 101, 107, OR 111.
*GEN ED: QR2
3 HOURS.

03672	DISC	1	9	TU	390	LINCOLN	
	LECT	A	1	MW	116	R A L	HSUI
03673	DISC	2	10	TU	390	LINCOLN	
	LECT	A	1	MW	116	R A L	HSUI
03674	DISC	3	11	TU	390	LINCOLN	
	LECT	A	1	MW	116	R A L	HSUI
03675	DISC	4	12	TU	390	LINCOLN	
	LECT	A	1	MW	116	R A L	HSUI
03676	DISC	5	1	TU	390	LINCOLN	
	LECT	A	1	MW	116	R A L	HSUI
03677	DISC	6	2	TU	390	LINCOLN	
	LECT	A	1	MW	116	R A L	HSUI
03678	DISC	7	3	TU	390	LINCOLN	
	LECT	A	1	MW	116	R A L	HSUI

GEOL 108 HISTORICAL GEOLOGY.

PREREQUISITE: GEOL 107 OR CONSENT OF INSTRUCTOR.
*CREDIT MAY NOT BE RECEIVED FOR BOTH GEOL 108 AND 102.
FIELD TRIP REQUIRED.
*GEN ED: PS
4 HOURS.

03679	LAB	1	10-1150	TH	251	NAT HIST	
	LECT	E	9	MWF	256	NAT HIST	WERNER
03680	LAB	2	1-250	TH	251	NAT HIST	
	LECT	E	9	MWF	256	NAT HIST	WERNER

GEOL 117 THE OCEANS.

*COURSE IS ORIENTED TOWARD STUDENTS NOT MAJORING IN SCIENCE.
*GEN ED: PS
3 HOURS.
LECT. B - FIRST YEAR DISCOVERY PROGRAM SECTION.
REGISTRATION RESTRICTED TO FRESHMEN. STUDENTS SHOULD ENROLL IN ONLY ONE DISCOVERY COURSE. STUDENTS WHO ENROLL IN MORE THAN ONE DISCOVERY COURSE MAY BE DROPPED FROM THE ADDITIONAL DISCOVERY COURSES. FOR A LISTING OF THESE COURSES, SEE THE FRONT PORTION OF THIS TIMETABLE. FOR COURSE DESCRIPTIONS, SEE THE DISCOVERY PROGRAM COURSE BOOKLET.

03681	LECT	A	12	MWF	213	GREG HALL	HURST
03682	LECT	B	2	MWF	256	NAT HIST	T. JOHNSON

GEOL 117 CONTINUED

GEOL 143 HISTORY OF LIFE.

*GEN ED: LS
3 HOURS.

03683	LAB	1	8-950	TU	120	NAT HIST	
	LECT	D	3	MW	112	CHEMANNEX	WERNER
03684	LAB	2	10-1150	TU	120	NAT HIST	
	LECT	D	3	MW	112	CHEMANNEX	WERNER
03685	LAB	3	1-250	TU	120	NAT HIST	
	LECT	D	3	MW	112	CHEMANNEX	WERNER
03686	LAB	4	3-450	TU	120	NAT HIST	
	LECT	D	3	MW	112	CHEMANNEX	WERNER
03687	LAB	5	1-250	W	120	NAT HIST	
	LECT	D	3	MW	112	CHEMANNEX	WERNER
03688	LAB	6	8-950	TH	120	NAT HIST	
	LECT	D	3	MW	112	CHEMANNEX	WERNER
03689	LAB	7	10-1150	TH	120	NAT HIST	
	LECT	D	3	MW	112	CHEMANNEX	WERNER
03690	LAB	8	1-250	TH	120	NAT HIST	
	LECT	D	3	MW	112	CHEMANNEX	WERNER
03691	LAB	9	3-450	TH	120	NAT HIST	
	LECT	D	3	MW	112	CHEMANNEX	WERNER

GEOL 199 UNDERGRADUATE OPEN SEMINAR.

*MAY BE REPEATED.
1 TO 5 HOURS.
FOR INDEPENDENT STUDY REGISTRATION IN THIS COURSE, STUDENTS SHOULD CONTACT THE DEPARTMENT OFFICE.

CONF	ARR		Ind Study

GEOL 233 EARTH MATERIALS AND THE ENVIRONMENT.

PREREQUISITE: GEOL 100 AND 110; OR 101, 104, 107, 111, OR 250; AND CHEM 101 AND 105; OR CONSENT OF INSTRUCTOR.
*CREDIT MAY NOT BE RECEIVED FOR BOTH GEOL 233 AND GEOL 332.
(COUNTS FOR ADVANCED HOURS IN LAS.)
4 HOURS.

03692	LAB	1	1-250	W	105	NAT HIST	
	LECT	A	2-320	TUTH	256	NAT HIST	ALTANER

GEOL 280 ENVIRONMENTAL GEOLOGY.

Same As ENVST 280
PREREQUISITE: CHEM 101 AND 105; AND GEOL 100 AND 110, OR 101, 104, 107, 111, OR 250; OR CONSENT OF INSTRUCTOR.
(APPROVED FOR ADVANCED HOURS IN LAS.)
4 HOURS.

03693	LAB	1	3-450	TH	236	NAT HIST	
	LECT	A	1	MWF	256	NAT HIST	ALTANER

GEOL 290 INDIVIDUAL STUDY.

PREREQUISITE: GEOL 108 OR EQUIVALENT; CONSENT OF THE SUPERVISING FACULTY MEMBER.
*MAY BE REPEATED TO A MAXIMUM OF 8 HOURS OF GEOL 290 PLUS 291.
MAY BE COUNTED TOWARD GRADUATION.
1 TO 4 HOURS.
FOR INDEPENDENT STUDY REGISTRATION IN THIS COURSE, STUDENTS SHOULD CONTACT THE DEPARTMENT OFFICE.

CONF	ARR	Ind Study

GEOL 291 INDIVIDUAL HONORS STUDY.

PREREQUISITE: GEOL 108 OR EQUIVALENT; CONSENT OF THE SUPERVISING FACULTY MEMBER AND OF THE DEPARTMENTAL HONORS ADVISOR.
*MAY BE REPEATED. A MAXIMUM OF 8 HOURS OF GEOL 290 PLUS 291 MAY BE COUNTED TOWARD GRADUATION.
1 TO 4 HOURS.
FOR INDEPENDENT STUDY REGISTRATION IN THIS COURSE, STUDENTS SHOULD CONTACT THE DEPARTMENT OFFICE.

CONF	ARR	Ind Study

GEOL 292 SENIOR THESIS.

PREREQUISITE: CONSENT OF THE SUPERVISING FACULTY MEMBER.
*MAY BE REPEATED. A MAXIMUM OF 10 HOURS OF GEOL 292 PLUS 293 MAY BE COUNTED TOWARD GRADUATION.
(COUNTS FOR ADVANCED HOURS IN LAS.)
2 TO 8 HOURS.
FOR INDEPENDENT STUDY REGISTRATION IN THIS COURSE, STUDENTS SHOULD CONTACT THE DEPARTMENT OFFICE.

CONF	ARR	Ind Study

GEOL 293 HONORS SENIOR THESIS.

PREREQUISITE: CONSENT OF THE SUPERVISING FACULTY MEMBER AND THE DEPARTMENTAL HONORS ADVISOR.
*MAY BE REPEATED. A MAXIMUM OF 10 HOURS OF GEOL 292 PLUS 293 MAY BE COUNTED TOWARD GRADUATION.
(COUNTS FOR ADVANCED HOURS IN LAS.)
2 TO 8 HOURS.
FOR INDEPENDENT STUDY REGISTRATION IN THIS COURSE, STUDENTS SHOULD CONTACT THE DEPARTMENT OFFICE.

CONF	ARR	Ind Study

GEOL 315 FIELD GEOLOGY.

PREREQUISITE: GEOL 108 OR EQUIVALENT; JUNIOR OR SENIOR STANDING OR CONSENT OF INSTRUCTOR.
*MAY BE REPEATED.
2 TO 8 HOURS, OR 0.5 TO 2 UNITS.
SECTION A: FIELD TRIP TO SOUTHERN ARIZONA AND CALIFORNIA - 4 HRS.

CONF	ARR	Ind Study

GEOL 315 CONTINUED

03694 CONF A 4 W 258 NAT HIST MARSHAK

GEOL 336 PETROLOGY AND PETROGRAPHY.
PREREQUISITE: GEOL 332.
4 HOURS, OR 1 UNIT.

03695 LAB 1 2-450 M 109 NAT HIST
LECT G 830-950 TUTH 258 NAT HIST LUNDSTROM

GEOL 340 SEDIMENTOLOGY AND STRATIGRAPHY.
PREREQUISITE: GEOL 102 OR 108, OR CONSENT OF INSTRUCTOR.
4 HOURS, OR 1 UNIT.

03696 LAB 1 11-1250 F 109 NAT HIST
LECT H 10 MWF 258 NAT HIST FOUKE
03697 LAB 2 1-250 F 109 NAT HIST
LECT H 10 MWF 258 NAT HIST FOUKE

GEOL 351 GEOPHYSICAL METHODS FOR GEOLOGY, ENGINEERING, AND ENVIRONMENTAL SCIENCES
PREREQUISITE: PHYCS 112 AND MATH 242 OR 245.
*SEVERAL REQUIRED LOCAL TRIPS FOR FIELD EXPERIMENTS.
4 HOURS, OR 1 UNIT.

03698 LECT A 11 MWF 258 NAT HIST HSUI

GEOL 358 INTRODUCTION TO SEISMOLOGY.
PREREQUISITE: MATH 285 OR CONSENT OF INSTRUCTOR.
*STUDENTS PARTICIPATING IN OPTIONAL CLASS PROJECTS RECEIVE AN ADDITIONAL HOUR OR 1/4 UNIT OF CREDIT.
3 OR 4 HOURS, OR 0.75 OR 1 UNIT.

03699 LECT A 330-5 TUTH 258 NAT HIST SONG

GEOL 360 GEOCHEMISTRY.
PREREQUISITE: GEOL 101 OR 107; CHEM 102 AND 106; MATH 120 OR 135; OR CONSENT OF INSTRUCTOR.
3 HOURS, OR 0.75 UNIT.

03700 LECT A 10-1120 TUTH 258 NAT HIST C-Y CHEN

GEOL 397 SPECIAL TOPICS IN GEOLOGY.
PREREQUISITE: CONSENT OF INSTRUCTOR.
*MAY BE REPEATED.
1 TO 4 HOURS, OR 0.25 TO 1 UNIT.
SECT. C - PALEOBOTANY (MEETS WITH IB 396 TLP), 3 HRS. OR 3/4 U.

CONF ARR Ind Study
03701 LAB C1 9-1050 F 306 NAT HIST
LECT C 9 TUTH 306 NAT HIST PHILLIPS

GEOL 415 ADVANCED FIELD GEOLOGY.
PREREQUISITE: TWO PREVIOUS GEOLOGY COURSES OR CONSENT OF INSTRUCTOR.
*MAY BE REPEATED.
0.5 OR 1 UNIT.

FOR INDEPENDENT STUDY REGISTRATION IN THIS COURSE, STUDENTS SHOULD CONTACT THE DEPARTMENT OFFICE.
SECTION A: FIELD TRIP TO SOUTHERN ARIZONA AND CALIFORNIA, 1 UNIT

CONF ARR Ind Study
03702 CONF A 4 W 258 NAT HIST MARSHAK

GEOL 458 GEOCHEMICAL REACTION ANALYSIS.
PREREQUISITE: GEOL 360, 401, OR 432, OR CEE 343 OR 440, OR CONSENT OF INSTRUCTOR.
1 UNIT.

03703 LAB0 A 12-150 TUTH 258 NAT HIST BETHKE

GEOL 491 CURRENT RESEARCH IN GEOSCIENCE.
PREREQUISITE: GRADUATE STANDING IN DEPARTMENT OF GEOLOGY OR CONSENT OF INSTRUCTOR.
*MAY BE REPEATED IN SUBSEQUENT SEMESTERS TO A MAXIMUM OF 3 UNITS.
THIS COURSE IS APPROVED FOR SATISFACTORY/UNSATISFACTORY GRADING.
0.25 UNIT.

03704 LECO A 12 W 258 NAT HIST

GEOL 493 ADVANCED STUDIES IN GEOLOGY.
0.25 TO 2 UNITS.
FOR INDEPENDENT STUDY REGISTRATION IN THIS COURSE, STUDENTS SHOULD CONTACT THE DEPARTMENT OFFICE.
WORK MAY BE TAKEN IN THE FOLLOWING FIELDS:
A. GENERAL GEOLOGY. STAFF.
B. ENGINEERING GEOLOGY.
C. GEOMORPHOLOGY AND GLACIAL GEOLOGY.
D. CLAY MINERALOGY/PETROLOGY. ALTANER.
E. GROUNDWATER GEOLOGY. BETHKE/T. JOHNSON
F. MICROPALEONTOLOGY.
G. MINERAL DEPOSITS. STAFF.
H. MINERALOGY AND CRYSTALLOGRAPHY. ALTANER/BASS/KIRKPATRICK
I. PALEONTOLOGY. BLAKE
J. GEOCHEMISTRY. C-Y CHEN/LUNDSTROM
K. GEOPHYSICS. BASS/W-P CHEN/HSUI/SONG
K1 CONTINENTAL LITHOSPHERE
L. PETROGRAPHY AND PETROLOGY. KIRKPATRICK/LUNDSTROM
M. SEDIMENTOLOGY. FOUKE
N. STRATIGRAPHY. FOUKE
O. OCEANOGRAPHY.
P. BASIN ANALYSIS/PETROLEUM GEOLOGY
Q. STRUCTURAL GEOLOGY AND GEOTECTONICS. BASS/MARSHAK.
R. MATHEMATICAL GEOLOGY. HSUI
U. COAL GEOLOGY.
V. ISOTOPE GEOLOGY AND GEOCHRONOLOGY. C-Y CHEN/LUNDSTROM
W. ANALYTICAL METHODS. C-Y CHEN.
X. VOLCANOLOGY. C-Y CHEN/KIRKPATRICK.
Y. ENVIRONMENTAL GEOLOGY. STAFF.

GEOL 493 CONTINUED
Z. PLANETOLOGY. HSUI.

CONF ARR Ind Study
03705 LECO K1 ARR W-P CHEN

GEOL 499 THESIS RESEARCH.
0 TO 4 UNITS.
FOR INDEPENDENT STUDY REGISTRATION IN THIS COURSE, STUDENTS SHOULD CONTACT THE DEPARTMENT OFFICE.

CONF ARR Ind Study

GERMAN

GERMANIC LANGUAGES AND LITERATURES

DEPARTMENT OFFICE 3072 FOREIGN LANGUAGES BUILDING
DEPARTMENT PHONE (217) 333-1288
(SEE ALSO SCANDINAVIAN AND YIDDISH)

GER 101 ELEMENTARY COURSE, I.
4 HOURS.

03706 LECO C 10 MTUWTH G36 FOR LANG
03707 LECO D 11 MTUWTH G36 FOR LANG
03708 LECO X 12 MTUWTH G36 FOR LANG
03709 LECO E 1 MTUWTH G36 FOR LANG
03710 LECO F 2 MTUWTH G36 FOR LANG

GER 102 ELEMENTARY COURSE, II.
PREREQUISITE: ONE SEMESTER OF COLLEGE GERMAN OR EQUIVALENT.
4 HOURS.
STUDENTS REGISTER FOR ONE LECTURE-DISCUSSION.

03711 LECO B 9 MTUWTH G46 FOR LANG
03712 LECO C 10 MTUWTH G46 FOR LANG
03713 LECO X 12 MTUWTH G46 FOR LANG
03714 LECO E 1 MTUWTH G46 FOR LANG
03715 LECO F 2 MTUWTH G46 FOR LANG

GER 103 INTERMEDIATE COURSE, I.
PREREQUISITE: TWO SEMESTERS OF COLLEGE GERMAN OR EQUIVALENT.
4 HOURS.

03716 LECO B 9 MTUWTH 108 LINCOLN
03717 LECO C 10 MTUWTH 108 LINCOLN
03718 LECO D 11 MTUWTH 108 LINCOLN

GER 104 INTERMEDIATE COURSE, II.
PREREQUISITE: THREE SEMESTERS OF COLLEGE GERMAN OR EQUIVALENT.
4 HOURS.
SECTION X: FAIRY TALES
SECTION F: AUSTRIA

03719 LECD D 11 MTUWTH G46 FOR LANG
03720 LECO X 12 MTUWTH 108 LINCOLN
03721 LECO E 1 MTUWTH 108 LINCOLN
03722 LECO F 2 MTUWTH 108 LINCOLN

GER 191 FRESHMAN HONORS TUTORIAL.
PREREQUISITE: CONSENT OF THE DEPARTMENTAL HONORS ADVISOR.
*MAY BE REPEATED ONCE.
1 TO 3 HOURS.
FOR INDEPENDENT STUDY REGISTRATION IN THIS COURSE, STUDENTS MUST CONTACT THE DEPARTMENT OFFICE.

CONF ARR Ind Study

GER 199 UNDERGRADUATE OPEN SEMINAR.
*MAY BE REPEATED.
1 TO 5 HOURS.

FOR INDEPENDENT STUDY REGISTRATION IN THIS COURSE, STUDENTS MUST CONTACT THE DEPARTMENT OFFICE.
Section C: German Choir

CONF ARR Ind Study
03723 PRAC C ARR

GER 211 CONVERSATION AND WRITING, I.
PREREQUISITE: GER 104 OR EQUIVALENT, OR CONSENT OF INSTRUCTOR.
3 HOURS.
Class meets on Wednesday for "Kaffeestunde" at a local restaurant.

03724 LECD B 9 MTUWTH 1040 FOR LANG
03725 LECD F 2 MTUWTH 1040 FOR LANG NIEKERK

GER 212 CONVERSATION AND WRITING, II.
PREREQUISITE: GER 211 OR EQUIVALENT OR CONSENT OF INSTRUCTOR.
3 HOURS.
Class meets on Wednesday for "Kaffeestunde" at a local restaurant.

03726 LECO C 10 MTUWTH 1040 FOR LANG JOHNSON

GER 221 GERMAN FOR ECONOMICS.
PREREQUISITE: GER 220 OR CONSENT OF INSTRUCTOR.
3 HOURS.

03727 LECO E 1 MWF 1130 FOR LANG GERLACH

GER 231 INTRODUCTION TO GERMAN LITERATURE, I.
PREREQUISITE: TWO YEARS OF COLLEGE GERMAN OR EQUIVALENT.
*GEN ED: LA
3 HOURS.

03728 LECO B 9 MWF G30 FOR LANG MARTIN

GER 232 INTRODUCTION TO GERMAN LITERATURE, II.
PREREQUISITE: GER 231 OR EQUIVALENT.
*GEN ED: LA
3 HOURS.

03729 LECO C 10 MWF 1130 FOR LANG MARTIN

GER 250 GRIMMS' FAIRY TALES IN THEIR EUROPEAN CONTEXT.
Same As C LIT 250, ENGL 267

GER 250 CONTINUED
*GEN ED: ACP LA W
3 HOURS.

```
03730 DISC  B1    9        F        1036 FOR LANG
      LECT  00    11       MW       213 GREG HALL      JOHNSON
03731 DISC  C2    10       F        G38 FOR LANG
      LECT  00    11       MW       213 GREG HALL      JOHNSON
03732 DISC  D3    11       F        G36 FOR LANG       JOHNSON
      LECT  00    11       MW       213 GREG HALL      JOHNSON
03733 DISC  X4    12       F        G36 FOR LANG
      LECT  00    11       MW       213 GREG HALL      JOHNSON
03734 DISC  E5    1        F        G36 FOR LANG
      LECT  00    11       MW       213 GREG HALL      JOHNSON
```

GER 254 THE LEGEND OF KING ARTHUR.
Same As C LIT 254, MDVL 254
*GEN ED: W
3 HOURS.

```
03735 LECT  X     12       MWF      1136 FOR LANG      KALINKE
```

GER 271 INTRODUCTION TO SECOND LANGUAGE LEARNING AND TEACHING.
Same As FR 271, HUMAN 271, LAT 271, RUSS 271
SPAN 271
PREREQUISITE: SOPHOMORE STANDING AND ENROLLMENT IN A TEACHER EDUCATION CURRICULUM, OR CONSENT OF INSTRUCTOR.
*EARLY FIELD EXPERIENCES REQUIRE ILLINOIS STATE CRIMINAL BACKGROUND CHECK (SEE COUNCIL ON TEACHER EDUCATION FOR QUESTIONS.)
4 HOURS.
*INCLUDES 24 HOURS OF EARLY FIELD EXPERIENCES IN AREA SCHOOLS. STUDENTS MUST RESERVE ONE BLOCK OF 4 CONSECUTIVE HOURS EACH WEEK BETWEEN 8 A.M. AND 3 P.M. MON-THURS FOR FIELD PLACEMENT. REQUIRES ANNUAL BLOODBORNE PATHOGEN TRAINING.

```
03736 LECD  C1    930-11   TUTH     144 BEVIER         GOLATO, P
```

GER 278 CURRENT ISSUES IN SECONDARY LANGUAGE TEACHING.
Same As FR 278, LAT 278, RUSS 278, SPAN 278
PREREQUISITE: ENROLLMENT IN A TEACHER EDUCATION PROGRAM AND COMPLETION OF HUMAN 271.
4 HOURS.
SECTION H1: DOES NOT MEET WHEN TEACHER EDUCATION MAJORS ARE OFF CAMPUS

```
03737 LECD  H1    4-8      TUTH     1030 FOR LANG      ANDREWS
```

GER 293 HONORS SENIOR THESIS.
PREREQUISITE: SENIOR STANDING, CONSENT OF INSTRUCTOR.
*MAY BE REPEATED TO A MAXIMUM OF 4 HOURS.
(COUNTS FOR ADVANCED HOURS IN LAS.)
2 TO 4 HOURS.
FOR INDEPENDENT STUDY REGISTRATION IN THIS COURSE, STUDENTS MUST CONTACT THE DEPARTMENT OFFICE.

```
      CONF      ARR                                    Ind Study
```

GER 296 SPECIAL TOPICS IN GERMAN LITERATURE.
Same As C LIT 228
PREREQUISITE: READING FLUENCY IN GERMAN BEYOND THE FOURTH-SEMESTER COLLEGE LEVEL.
*MAY BE REPEATED AS TOPIC VARIES TO A MAXIMUM OF 6 HOURS.
3 HOURS.
SECTION G: ART, POLITICS, RATIONALITY

```
03738 LECD  G     2-315    TUTH     1136 FOR LANG      CRAWFORD
```

GER 299 STUDY ABROAD.
PREREQUISITE: GER 104 OR EQUIVALENT; 2.75 OVERALL G.P.A.; 3.0 GPA IN GERMAN COURSES.
*MAY BE REPEATED TO A MAXIMUM OF 34 HOURS.
0 TO 17 HOURS.
The Austria-Illinois Exchange Program invites you to an exciting year of life and study abroad in Vienna, Austria. For more details visit the home page at... http://aiep.german.uiuc.edu/
STUDENTS MUST REGISTER FOR ALL SECTIONS EACH SEMESTER.

```
03739 LECD  A     ARR                                 MURRAY
03740 LECD  B     ARR                                 MURRAY
03741 LECD  C     ARR                                 MURRAY
03742 LECD  D     ARR                                 MURRAY
```

GER 301 CURRENT ISSUES IN GERMAN MEDIA.
PREREQUISITE: GER 212 OR EQUIVALENT.
3 HOURS, OR 0.75 UNIT.

```
03743 LECD  C     10       MTUWTH   1046 FOR LANG      SCHWINK
```

GER 302 GERMAN STYLISTICS.
PREREQUISITE: GER 301 OR EQUIVALENT.
3 HOURS, OR 0.75 UNIT.

```
03744 LECD  B     9        MWF      1048 FOR LANG
```

GER 333 THE POLITICS AND CULTURE OF THE EUROPEAN UNION.
Same As FR 398, POL S 378
PREREQUISITE: NONE FOR POL S 378; CROSSLISTINGS REQUIRE LANGUAGE TRAINING APPROPRIATE FOR ENROLLMENT IN THE RESPECTIVE OVERSEAS PROGRAMS.
3 HOURS, OR 0.75 OR 1 UNIT.

```
03745 LECD        9-1020   TUTH     321 GREG HALL      FAHRE R
```

GER 360 PRINCIPLES OF LANGUAGE TESTING.
Same As E I L 360, EDPSY 393, FR 360, ITAL 360
PORT 360, SLS 360, SPAN 360
PREREQUISITE: E I L 389 OR CONSENT OF INSTRUCTOR.
3 HOURS, OR 1 UNIT.

```
03746 LECD  L     9        MWF      G20 FOR LANG       DAVIDSON
```

GER 372 GERMAN LITERATURE: REALISM TO EXPRESSIONISM (1830 - 1920).
PREREQUISITE: GER 232 OR EQUIVALENT.
3 HOURS, OR 0.75 UNIT.

```
03747 LECD  D     11       MWF      1136 FOR LANG
```

GER 382 COMPUTER-BASED FOREIGN LANGUAGE TEACHING.
Same As CLCIV 382, E I L 382, FR 382, HUMAN 382
ITAL 382, LING 386, PORT 382, SLAV 382, SPAN 382
PREREQUISITE: TWO YEARS OF COLLEGE LANGUAGE, OR EQUIVALENT, AND CONSENT OF INSTRUCTOR.
4 HOURS, OR 1 UNIT.

```
03748 LECD  A     11       MWF      G27 FOR LANG
```

GER 394 GERMAN CINEMA, II.
Same As CINE 394
3 HOURS, OR 0.75 UNIT.

```
03749 LECD  R     1-250    TH       101 ARMORY
      R           1-250    TU       G13 FOR LANG
```

GER 396 SPECIAL TOPICS IN GERMAN STUDIES.
PREREQUISITE: THREE YEARS OF COLLEGE GERMAN OR EQUIVALENT.
*MAY BE REPEATED AS TOPICS VARY UP TO A MAXIMUM OF 9 HOURS OR 2 1/4 UNITS.
3 HOURS, OR 0.75 UNIT.
FOR INDEPENDENT STUDY REGISTRATION IN THIS COURSE, STUDENTS SHOULD CONTACT THE DEPARTMENT OFFICE.

```
      CONF      ARR                                    Ind Study
```

GER 401 READINGS IN GERMAN FOR GRADUATE STUDENTS.
PREREQUISITE: GER 400 OR EQUIVALENT.
4 HOURS.

```
03750 LECD  A     6        MWF      1136 FOR LANG
```

GER 430 OLD HIGH GERMAN.
Same As MDVL 430
PREREQUISITE: GER 365.
1 UNIT.

```
03751 LECD  B     9        MWF      1048 FOR LANG      SCHWINK
```

GER 463 COLLEGE TEACHING OF FOREIGN LANGUAGES.
Same As E I L 463, FR 463, ITAL 463, PORT 463
RUSS 463, SPAN 463
0.5 OR 1 UNIT.

```
03752 LECD        930-11   W        1024 FOR LANG
```

GER 471 STUDIES IN MEDIEVAL GERMAN LITERATURE.
Same As MDVL 471
PREREQUISITE: GER 410 AND 415 OR EQUIVALENT, OR CONSENT OF INSTRUCTOR.
*MAY BE REPEATED IN SEPARATE SEMESTERS AS TOPICS VARY TO A MAXIMUM OF 3 UNITS.
1 UNIT.

```
03753 LECD  T     3-450    TUTH     1040 FOR LANG      JAEGER
```

GER 475 STUDIES IN TWENTIETH-CENTURY GERMAN LITERATURE.
PREREQUISITE: TWO 300-LEVEL COURSES IN GERMAN LITERATURE OR EQUIVALENT.
*MAY BE REPEATED IN SEPARATE SEMESTERS AS TOPICS VARY TO A MAXIMUM OF 3 UNITS.
1 UNIT.
SECTION T: LITERATURE AND CULTURE OF THE WEIMAR REPUBLIC (TAUGHT IN GERMAN)

```
03754 LECD  T     3-450    W        1046 FOR LANG      PINKERT
```

GER 476 OPEN SEMINAR IN GERMAN STUDIES.
PREREQUISITE: GER 410.
*MAY BE REPEATED IN SEPARATE SEMESTERS AS TOPICS VARY TO A MAXIMUM OF 3 UNITS.
1 UNIT.
SECTION G: MEDIEVAL CHRISTIAN MYSTICISM (same as C LIT 451 and MDVL 410)

```
03755 LECD  G     3-430    MW       1040 FOR LANG      KALINKE
```

GER 488 SEMINAR IN SECOND-LANGUAGE LEARNING.
Same As E I L 488, ITAL 488, PORT 488, SLS 488
SPAN 488
PREREQUISITE: SPAN 380 OR EQUIVALENT, OR CONSENT OF INSTRUCTOR.
*MAY BE REPEATED AS TOPICS VARY TO A MAXIMUM OF 4 UNITS.
1 UNIT.

```
   SECTION G1:  SEMINAR ON UNIVERSAL GRAMMAR AND SECOND LANGUAGE
  ACQUISITION
03756 LECD  G1    3-5      TU       1112 FOR LANG      MONTRUL S

   SECTION G2:  COGNITIVE PROCESSES IN SECOND LANGUAGE LEARNERS
  AND BILINGUALS
03757 LECD  G2    3-5      TH       1112 FOR LANG      SUNDERMAN G
```

GER 493 RESEARCH IN SPECIAL TOPICS.
*MAY BE REPEATED FOR A MAXIMUM OF 2 UNITS.
0.25 TO 2 UNITS.
FOR INDEPENDENT STUDY REGISTRATION IN THIS COURSE, STUDENTS MUST CONTACT THE DEPARTMENT OFFICE.

```
      CONF      ARR                                    Ind Study
```

GER 499 THESIS RESEARCH.
0 TO 4 UNITS.
FOR INDEPENDENT STUDY REGISTRATION IN THIS COURSE, STUDENTS MUST CONTACT THE DEPARTMENT OFFICE.

```
      CONF      ARR                                    Ind Study
```

GERMANIC

GMC CONTINUED
GERMANIC LANGUAGES AND LITERATURES
DEPARTMENT OFFICE 3072 FOREIGN LANGUAGES BUILDING

GMC 199 UNDERGRADUATE OPEN SEMINAR.
*MAY BE REPEATED.
1 TO 5 HOURS.
FOR INDEPENDENT STUDY REGISTRATION IN THIS COURSE, STUDENTS MUST CONTACT THE DEPARTMENT OFFICE.

	CONF		ARR			Ind Study

GLOBAL STUDIES

DEPARTMENT OFFICE 321 INTERNATIONAL STUDIES BLDG
DEPARTMENT PHONE (217) 244-0570

GLBL 110 GEOGRAPHY OF INTERNATIONAL CONFLICTS.
Same As GEOG 110
*GEN ED: SS
3 HOURS.

03758	LECT	A	10	MW	116 R A L	CHAKRABARTI
	QUIZ	1	9	TH	211 DAVENPORT	
03759	LECT	A	10	MW	116 R A L	CHAKRABARTI
	QUIZ	2	11	F	211 DAVENPORT	
03760	LECT	A	10	MW	116 R A L	CHAKRABARTI
	QUIZ	3	9	TU	211 DAVENPORT	
03761	LECT	A	10	MW	116 R A L	CHAKRABARTI
	QUIZ	4	10	F	211 DAVENPORT	
03762	LECT	A	10	MW	116 R A L	CHAKRABARTI
	QUIZ	5	10	TH	211 DAVENPORT	
03763	LECT	A	10	MW	116 R A L	CHAKRABARTI
	QUIZ	6	11	TU	211 DAVENPORT	
03764	LECT	A	10	MW	116 R A L	CHAKRABARTI
	QUIZ	7	10	TU	211 DAVENPORT	
03765	LECT	A	10	MW	116 R A L	CHAKRABARTI
	QUIZ	8	11	TH	211 DAVENPORT	

GLBL 180 NUCLEAR WEAPONS, NUCLEAR WAR, AND ARMS CONTROL.
Same As PHYCS 180
PREREQUISITE: COMPLETION OF CAMPUS COMPOSITION I GENERAL EDUCATION REQUIREMENT.
*GEN ED: ACP
3 HOURS.

03766	LECT	A	230-350	MW	144 LOOMIS	SULLIVAN

GLBL 188 CULTURE, ETHNICITY, AND CONFLICT IN A GLOBALIZING WORLD.
Same As ANTH 188
3 HOURS.

03767	DISC	A	9	F	329 DAVENPORT	
	LECT	1	9	MW	124 BURRILL	KELLEHER
03768	DISC	B	11	F	329 DAVENPORT	
	LECT	1	9	MW	124 BURRILL	KELLEHER
03769	DISC	C	12	F	113 DAVENPORT	
	LECT	1	9	MW	124 BURRILL	KELLEHER

GLBL 267 MATHEMATICAL ISSUES IN NATIONAL SECURITY.
Same As MATH 267
PREREQUISITE: COMPLETION OF THE QUANTITATIVE REASONING I REQUIREMENT, OR CONSENT OF INSTRUCTOR.
3 HOURS.

03770	LECD	M1	9-1020	TUTH	347 ALTGELD	PALMORE

GLBL 281 INTRODUCTION TO INTERNATIONAL SECURITY AND ARMS CONTROL.
Same As POL S 281
3 HOURS.
Register for lecture and 1 discussion section.

03771	DISC	R1	9	F	321 GREG HALL	
	LECT	R	1	TUTH	100 NOYES LAB	RAJAGOPALAN S
03772	DISC	R2	10	F	321 GREG HALL	
	LECT	R	1	TUTH	100 NOYES LAB	RAJAGOPALAN S
03773	DISC	R3	11	F	321 GREG HALL	
	LECT	R	1	TUTH	100 NOYES LAB	RAJAGOPALAN S

GLBL 282 WAR, MILITARY INSTITUTIONS, AND SOCIETY SINCE 1815.
Same As HIST 282
3 HOURS.

03774	LECT	A	1	MWF	213 GREG HALL	LYNN

GLBL 380 TOPICS IN ENERGY SECURITY.
Same As NPRE 380
PREREQUISITE: JUNIOR STANDING AND COMPLETION OF THE COMPOSITION I AND QUANTITATIVE REASONING I REQUIREMENTS; OR GRADUATE STANDING.
*MAY BE REPEATED IN SEPARATE SEMESTERS AS TOPICS VARY TO A MAXIMUM OF 6 HOURS OR 1 1/2 UNITS.
3 HOURS, OR 0.75 UNIT.

03775	LECD	A	2-320	TUTH	356 ARMORY	SINGER

GLBL 381 WRITING SEMINAR ON TECHNOLOGY AND SECURITY.
Same As NPRE 381
PREREQUISITE: COMPLETION OF THE COMPOSITION I REQUIREMENT, AND JUNIOR STANDING OR CONSENT OF INSTRUCTOR.
*CREDIT IS NOT GIVEN FOR NPRE 381 AND 382, NOR FOR NPRE 381 AND 383.
3 HOURS.

03776	CONF		ARR			SINGER

GLBL 382 MILITARY AND CIVILIAN USES OF NUCLEAR ENERGY.
Same As NPRE 382
PREREQUISITE: JUNIOR OR GRADUATE STANDING.
1 HOUR, OR 0.25 UNIT.

03777	LECD		4	TH	356 ARMORY	SINGER

GLBL 383 SEMINAR ON SECURITY.
Same As NPRE 383
PREREQUISITE: JUNIOR STANDING AND COMPLETION OF THE COMPOSITION I REQUIREMENT, OR GRADUATE STANDING.
1 HOUR, OR 0.25 UNIT.

03778	LECD		4	W	356 ARMORY	SINGER

GRADUATE COLLEGE

GRADUATE COLLEGE 204 COBLE HALL
PHONE NUMBER (217) 244-5948

G C 399 GRADUATE COLLEGE STUDY ABROAD.
PREREQUISITE: FULL ACADEMIC STANDING IN THE GRADUATE COLLEGE AND CONSENT OF MAJOR DEPARTMENT, GRADUATE COLLEGE, AND STUDY ABROAD OFFICE.
0 TO 16 HOURS, OR 0 TO 4 UNITS.
RESTRICTED TO GRADUATE STUDENTS STUDYING ABROAD AND EXPECTING THAT COURSES TAKEN WILL BE POSTED TO THE UI TRANSCRIPT. STUDENTS MUST HAVE AUTHORIZATION FROM STUDY ABROAD, 125 INTERNATIONAL STUDIES BUILDING.

03507	CONF	A	ARR			

G C 499 THESIS RESEARCH.
0 CREDIT.
PREREQUISITE:COURSE INTENDED FOR LOAN DEFERRAL. MUST HAVE PASSED PRELIMINARY EXAMINATION. MUST NOT HAVE TUITION AND FEE WAIVER.
TO REGISTER: SEE EONA TEUSCHER IN 204 COBLE HALL.

03506	CONF	A	ARR			

GREEK

DEPARTMENT OFFICE 4090 FOREIGN LANGUAGES BUILDING

GRK 102 ELEMENTARY GREEK, II.
Same As RELST 112
PREREQUISITE: GRK 101.
4 HOURS.

03779	LECD	A	9	MTUWTH	G16 FOR LANG	SANSONE

GRK 199 UNDERGRADUATE OPEN SEMINAR.
*MAY BE REPEATED.
1 TO 5 HOURS.
FOR INDEPENDENT STUDY REGISTRATION IN THIS COURSE, STUDENTS SHOULD CONTACT THE INSTRUCTOR WHO WILL SUPERVISE THEIR WORK.

	CONF		ARR			Ind Study

GRK 202 CLASSICAL AND KOINE GREEK PROSE, II.
Same As RELST 204
PREREQUISITE: GRK 201 OR EQUIVALENT.
4 HOURS.

03780	LECD	A	10-1140	TUTH	310 D K H	CALDER

GRK 292 SENIOR THESIS.
PREREQUISITE: SENIOR STANDING AND CONSENT OF THE CLASSICS HONORS PROGRAM.
OPEN TO CANDIDATES FOR DISTINCTION IN GREEK.
(COUNTS FOR ADVANCED HOURS IN LAS)
2 TO 4 HOURS.
FOR INDEPENDENT STUDY REGISTRATION IN THIS COURSE, STUDENTS SHOULD CONTACT THE INSTRUCTOR WHO WILL SUPERVISE THEIR WORK.

	CONF		ARR			Ind Study

GRK 298 SENIOR SURVEY.
PREREQUISITE: SENIOR STANDING AND CONSENT OF THE CLASSICS HONORS PROGRAM.
(COUNTS FOR ADVANCED HOURS IN LAS)
2 OR 4 HOURS.
FOR INDEPENDENT STUDY REGISTRATION IN THIS COURSE, STUDENTS SHOULD CONTACT THE INSTRUCTOR WHO WILL SUPERVISE THEIR WORK.

	CONF		ARR			Ind Study

GRK 391 READINGS IN GREEK LITERATURE.
PREREQUISITE: GRK 301 OR EQUIVALENT.
*MAY BE REPEATED FOR CREDIT.
3 HOURS, OR 0.75 OR 1 UNIT.
TOPIC: Aeschylus

03781	LECD	A	3-415	TUTH	310 D K H	SANSONE

GRK 393 INDEPENDENT READING.
PREREQUISITE: GRK 301 AND CONSENT OF INSTRUCTOR.
*MAY BE REPEATED TO A MAXIMUM OF 8 HOURS OR 3 UNITS.
1 TO 4 HOURS, OR 0.25 TO 1 UNIT.
FOR INDEPENDENT STUDY REGISTRATION IN THIS COURSE, STUDENTS SHOULD CONTACT THE INSTRUCTOR WHO WILL SUPERVISE THEIR WORK.

	CONF		ARR			Ind Study

GRK 431 SPECIAL DISCIPLINES.
Same As LAT 431
PREREQUISITE: GRK 391 AND LAT 391, OR EQUIVALENT.
*MAY BE REPEATED AS TOPIC VARIES.
1 UNIT.
TOPIC: Introduction to Epigraphical Sources and Methodology

03782	LECD	A	10-1230	M	132 DAVENPORT	FAUBER

GRK 499 THESIS RESEARCH.
0 TO 4 UNITS.
FOR INDEPENDENT STUDY REGISTRATION IN THIS COURSE, STUDENTS SHOULD CONTACT THE INSTRUCTOR WHO WILL SUPERVISE THEIR WORK.

	CONF		ARR			Ind Study

HEBREW, MODERN & CLASSICAL

HEBR CONTINUED

DEPARTMENT OFFICE 4088 FOREIGN LANGUAGES BUILDING

HEBR 202 ELEMENTARY MODERN HEBREW, II.
PREREQUISITE: HEBR 201 OR EQUIVALENT.
5 HOURS.
OPEN TO FRESHMEN.

03851	LECO	D	11	MTUWTH	G96 FOR LANG	
03852	LECO	F	2	MTUWTH	G96 FOR LANG	

HEBR 304 INTERMEDIATE MODERN HEBREW, II.
PREREQUISITE: HEBR 303 OR EQUIVALENT.
5 HOURS, OR 1 UNIT.
OPEN TO FRESHMEN.
STUDENTS MUST REGISTER IN THE LECTURE-DISCUSSION SECTION TO WHICH THEY WERE ASSIGNED BY THEIR INSTRUCTOR IN HEBR 303. STUDENTS WHO HAVE NOT TAKEN HEBR 303 MUST TAKE THE M. HBR. PLACEMENT PROFICIENCY EXAM AND CONSULT THE M. HBR. COORDINATOR PRIOR TO REGISTRATION OR THE M. HBR. ADVISOR AT REGISTRATION FOR ASSIGNMENT TO A LECTURE-DISCUSSION SECTION.

03853	LECO	A	11	MTUWTHF	1040 FOR LANG	

HEBR 306 ADVANCED MODERN HEBREW, II.
PREREQUISITE: HEBR 305 OR EQUIVALENT.
3 HOURS, OR 0.75 UNIT.

03854	LECO	A	ARR			

HEBR 308 TOPICS IN MODERN HEBREW LANGUAGE AND LITERATURE, II.
PREREQUISITE: HEBR 307 OR CONSENT OF INSTRUCTOR.
*MAY BE REPEATED WITH CONSENT OF INSTRUCTOR.
3 HOURS, OR 0.75 UNIT.

03855	LECO	H	ARR		U	

HINDI

DEPARTMENT OFFICE 4086 FOREIGN LANGUAGES BUILDING

HINDI 202 ELEMENTARY HINDI/URDU, II.
PREREQUISITE: HINDI 201.
5 HOURS.
OPEN TO FRESHMEN.

03856	LAB	X1	12	M	G17 FOR LANG	
	LECO	X1	12	TUWTHF	G96 FOR LANG	
03857	LAB	X2	12	TU	G17 FOR LANG	
	LECO	X2	12	MWTHF	321 GREG HALL	
03858	LAB	F	2	M	G17 FOR LANG	
	LECO	F	2	TUWTHF	311 DAVENPORT	

HINDI 304 INTERMEDIATE HINDI, II.
PREREQUISITE: HINDI 303 OR EQUIVALENT.
5 HOURS, OR 1 UNIT.
OPEN TO FRESHMEN.

03859	LAB	F	2	TH	G17 FOR LANG	
	LECO	F	2	MTUWF	169 DAVENPORT	

HINDI 306 ADVANCED HINDI, II.
PREREQUISITE: HINDI 305 OR CONSENT OF INSTRUCTOR.
3 HOURS, OR 0.75 UNIT.

03860	LECO	X	ARR		U	

HINDI 308 INTRODUCTION TO SOUTH ASIAN LITERATURE.
PREREQUISITE: CONSENT OF COURSE COORDINATOR.
KNOWLEDGE OF A SOUTH ASIAN LANGUAGE NOT REQUIRED.
3 HOURS, OR 0.75 UNIT.
MEETS WITH C LIT 396B

03861	LECO	A	11-1220	MW	115 O K H	

HISTORY

DEPARTMENT OFFICE 309 GREGORY HALL
DEPARTMENT PHONE (217) 333-4145
ADVISING OFFICE 300 GREGORY HALL

HIST 110 WESTERN CIVILIZATION FROM ANTIQUITY TO 1660 (ADVANCED COMPOSITION).
PREREQUISITE: COMPLETION OF CAMPUS COMPOSITION I GENERAL EDUCATION REQUIREMENT.
*CREDIT IS NOT GIVEN FOR BOTH HIST 110 AND 111.
*GEN ED: ACP HP W
4 HOURS.

03862	DISC	W2	11	MW	315 GREG HALL		
	LECT	WW	10	MW	FOELL AUDITOR		Mc LAUGHLIN
03863	DISC	W3	1	TUTH	327 GREG HALL		
	LECT	WW	10	MW	FOELL AUDITOR		Mc LAUGHLIN
03864	DISC	W4	1	MW	188 LINCOLN		
	LECT	WW	10	MW	FOELL AUDITOR		Mc LAUGHLIN
03865	DISC	W6	9	TUTH	331 GREG HALL		
	LECT	WW	10	MW	FOELL AUDITOR		Mc LAUGHLIN

HIST 111 WESTERN CIVILIZATION FROM ANTIQUITY TO 1660.
*CREDIT IS NOT GIVEN FOR BOTH HIST 111 AND 110.
*GEN ED: W HP
3 HOURS.

03866	DISC	R	1	TU	398 LINCOLN		
	LECT	LEC	10	MW	FOELL AUDITOR		Mc LAUGHLIN
03867	DISC	S	9	W	331 GREG HALL		
	LECT	LEC	10	MW	FOELL AUDITOR		Mc LAUGHLIN
03868	DISC	C	11	W	140 LINCOLN		
	LECT	LEC	10	MW	FOELL AUDITOR		Mc LAUGHLIN
03869	DISC	X	12	W	307 GREG HALL		
	LECT	LEC	10	MW	FOELL AUDITOR		Mc LAUGHLIN
03870	DISC	E	1	W	321 GREG HALL		
	LECT	LEC	10	MW	FOELL AUDITOR		Mc LAUGHLIN
03871	DISC	B1	9	M	331 GREG HALL		
	LECT	LEC	10	MW	FOELL AUDITOR		Mc LAUGHLIN
03872	DISC	C1	11	M	176 LINCOLN		
	LECT	LEC	10	MW	FOELL AUDITOR		Mc LAUGHLIN
03873	DISC	X1	12	M	4 GREG HALL		
	LECT	LEC	10	MW	FOELL AUDITOR		Mc LAUGHLIN
03874	DISC	E1	1	M	111 GREG HALL		
	LECT	LEC	10	MW	FOELL AUDITOR		Mc LAUGHLIN
03875	DISC	B2	9	W	140 LINCOLN		
	LECT	LEC	10	MW	FOELL AUDITOR		Mc LAUGHLIN
03876	DISC	B3	9	F	331 GREG HALL		
	LECT	LEC	10	MW	FOELL AUDITOR		Mc LAUGHLIN
03877	DISC	P	11	TU	231 NAT HIST		
	LECT	LEC	10	MW	FOELL AUDITOR		Mc LAUGHLIN
03878	DISC	M	9	TH	142 HENRY BLO		
	LECT	LEC	10	MW	FOELL AUDITOR		Mc LAUGHLIN
03879	DISC	P1	11	TH	331 GREG HALL		
	LECT	LEC	10	MW	FOELL AUDITOR		Mc LAUGHLIN
03880	DISC	Q1	12	TH	307 GREG HALL		
	LECT	LEC	10	MW	FOELL AUDITOR		Mc LAUGHLIN

HIST 112 WESTERN CIVILIZATION FROM 1660 TO THE PRESENT.
*CREDIT IS NOT GIVEN FOR BOTH HISTORY 112 AND 113.
*GEN ED: W HP
3 HOURS.

03881	DISC	O	11	W	219 GREG HALL		
	LECT	LEC	9	TUTH	THEAT LINCOLN		MATHESON, T
03882	DISC	B	9	W	1 GREG HALL		
	LECT	LEC	9	TUTH	THEAT LINCOLN		MATHESON, T.
03883	DISC	R	1	TU	4 GREG HALL		
	LECT	LEC	9	TUTH	THEAT LINCOLN		MATHESON, T.
03884	DISC	X1	12	W	4 GREG HALL		
	LECT	LEC	9	TUTH	THEAT LINCOLN		MATHESON, T.
03885	DISC	P1	11	TU	336 DAVENPORT		
	LECT	LEC	9	TUTH	THEAT LINCOLN		MATHESON, T.
03886	DISC	Q1	12	TU	219 GREG HALL		
	LECT	LEC	9	TUTH	THEAT LINCOLN		MATHESON, T.
03887	DISC	C	10	F	111 GREG HALL		
	LECT	LEC	9	TUTH	THEAT LINCOLN		MATHESON, T.
03888	DISC	P	11	TU	307 GREG HALL		
	LECT	LEC	9	TUTH	THEAT LINCOLN		MATHESON, T.
03889	DISC	O	12	TH	219 GREG HALL		MATHESON, T.
	LECT	LEC	9	TUTH	THEAT LINCOLN		MATHESON, T
03890	DISC	E1	1	W	317 GREG HALL		
	LECT	LEC	9	TUTH	THEAT LINCOLN		MATHESON, T.
03891	DISC	R2	1	TH	331 GREG HALL		
	LECT	LEC	9	TUTH	THEAT LINCOLN		MATHESON, T.
03892	DISC	P2	11	TH	4 GREG HALL		
	LECT	LEC	9	TUTH	THEAT LINCOLN		MATHESON, T.
03893	DISC	M	10	TU	307 GREG HALL		
	LECT	LEC	9	TUTH	THEAT LINCOLN		MATHESON, T.
03894	DISC	X3	11	TH	111 GREG HALL		
	LECT	LEC	9	TUTH	THEAT LINCOLN		MATHESON, T.
03895	DISC	R3	10	F	331 GREG HALL		RAMSBOTTOM, J.
	LECT	LC2	9	TUTH	217 NOYES LAB		RAMSBOTTOM, J.
03896	DISC	X4	12	M	219 GREG HALL		
	LECT	LEC	9	TUTH	THEAT LINCOLN		MATHESON, T.
03897	DISC	X5	10	W	145 LINCOLN		RAMSBOTTOM, J.
	LECT	LC2	9	TUTH	217 NOYES LAB		RAMSBOTTOM, J.
03898	DISC	B1	9	M	111 GREG HALL		
	LECT	LEC	9	TUTH	THEAT LINCOLN		MATHESON, T.

SECTION D15 FIRST YEAR DISCOVERY PROGRAM COURSE:
ENROLLMENT RESTRICTED TO FRESHMEN. STUDENTS SHOULD ENROLL IN ONLY ONE DISCOVERY COURSE. STUDENTS WHO ENROLL IN MORE THAN ONE DISCOVERY COURSE MAY BE DROPPED FROM THE ADDITIONAL DISCOVERY COURSES. FOR A LISTING OF THE COURSES, SEE THE FRONT PORTION OF THIS TIMETABLE. FOR COURSE DESCRIPTIONS SEE THE DISCOVERY PROGRAM COURSE BOOKLET.

03899	LECO	D15	9	MWF	G48 FOR LANG		TOUSEY, WALT

SECTION U1: FOR UNIT ONE STUDENTS ONLY.

03900	DISC	U1	12	W	63 ALLENHALL		RAMSBOTTOM, J.
	LECT	LC2	9	TUTH	217 NOYES LAB		RAMSBOTTOM, J.

HIST 113 WESTERN CIVILIZATION FROM 1660 TO THE PRESENT (ADVANCED COMPOSITION).
PREREQUISITE: COMPLETION OF CAMPUS COMPOSITION I GENERAL EDUCATION REQUIREMENT.
*CREDIT IS NOT GIVEN FOR BOTH HIST 113 AND 112.
*GEN ED: ACP HP W
4 HOURS.

03901	DISC	W1	11	TUTH	300C GREG HALL		
	LECT	WW	9	TUTH	THEAT LINCOLN		MATHESON, T.
03902	DISC	W2	12	TUTH	111 GREG HALL		
	LECT	WW	9	TUTH	THEAT LINCOLN		MATHESON, T.
03903	DISC	W5	9	MW	221 GREG HALL		
	LECT	WW	9	TUTH	THEAT LINCOLN		MATHESON, T.
03904	DISC	W6	9	MW	325 GREG HALL		
	LECT	WW	9	TUTH	THEAT LINCOLN		MATHESON, T.

HIST 120 A HISTORY OF JUDAISM.
Same As RELST 120
*GEN ED: ACP HP
3 HOURS.

03905	LECO	A1	1-220	TUTH	164 NOYES LAB		PORTON

HIST 150 HISTORY OF THE UNITED STATES TO 1877 (ADVANCED COMPOSITION).
PREREQUISITE: COMPLETION OF CAMPUS COMPOSITION I GENERAL EDUCATION REQUIREMENT.
*CREDIT IS NOT GIVEN FOR BOTH HIST 150 AND ANY ONE OF THE FOLLOWING: HIST 151, 260, OR 261.
*GEN ED: ACP HP W
4 HOURS.

03906	DISC	W2	10	MW	186 LINCOLN		
	LECT	WW	1	TUTH	112 GREG HALL		HOGANSON, K.
03907	DISC	W4	1	MW	162 LINCOLN		
	LECT	WW2	2	MW	100 NOYES LAB		BURTON, O.V.
03908	DISC	W5	11	TUTH	1068 FOR LANG		
	LECT	WW	1	TUTH	112 GREG HALL		HOGANSON, K.
03909	DISC	W7	12	TUTH	331 GREG HALL		
	LECT	WW2	2	MW	100 NOYES LAB		BURTON, O.V.

HIST 151 HISTORY OF THE UNITED STATES TO 1877.
*CREDIT IS NOT GIVEN FOR BOTH HIST 151 AND ANY ONE OF THE FOLLOWING: HIST 150, 260, OR 261.
*GEN ED: W HP
3 HOURS.

03910	OISC	B	9	F	4 GREG HALL		
	LECT	LEC	2	MW	100 NOYES LAB	BURTON, O.V	
03911	OISC	X	12	F	4 GREG HALL		
	LECT	LEC	2	MW	100 NOYES LAB	BURTON, O.V	
03912	OISC	N	10	M	111 GREG HALL		
	LECT	LEC	2	MW	100 NOYES LAB	BURTON, O.V.	
03913	OISC	P2	11	TU	331 GREG HALL		
	LECT	LEC	2	MW	100 NOYES LAB	BURTON, O V	
03914	OISC	C	10	W	162 LINCOLN		
	LECT	LEC	2	MW	100 NOYES LAB	BURTON, O V	
03915	OISC	C2	10	W	111 GREG HALL		
	LECT	LEC	2	MW	100 NOYES LAB	BURTON, O.V	
03916	OISC	B2	9	M	162 LINCOLN		
	LECT	LEC	2	MW	100 NOYES LAB	BURTON, O V	
03917	OISC	C3	10	M	162 LINCOLN		
	LECT	LC2	1	TUTH	112 GREG HALL	HOGANSON, K	
03918	OISC	N3	9	W	113 GREG HALL		
	LECT	LEC	2	MW	100 NOYES LAB	BURTON, O V	
03919	OISC	E2	1	F	307 GREG HALL		
	LECT	LC2	1	TUTH	112 GREG HALL	HOGANSON, K.	
03920	OISC	B1	9	F	111 GREG HALL		
	LECT	LC2	1	TUTH	112 GREG HALL	HOGANSON, K.	
03921	OISC	E	1	F	162 LINCOLN		
	LECT	LC2	1	TUTH	112 GREG HALL	HOGANSON, K.	
03922	OISC	N1	9	TH	162 LINCOLN		
	LECT	LC2	1	TUTH	112 GREG HALL	HOGANSON, K.	
03923	OISC	P1	11	TH	307 GREG HALL		
	LECT	LC2	1	TUTH	112 GREG HALL	HOGANSON, K	
03924	OISC	E3	1	W	315 GREG HALL		
	LECT	LC2	1	TUTH	112 GREG HALL	HOGANSON, K.	
03925	OISC	X1	12	F	111 GREG HALL		
	LECT	LC2	1	TUTH	112 GREG HALL	HOGANSON, K.	
03926	OISC	R2	12	TH	4 GREG HALL		
	LECT	LC2	1	TUTH	112 GREG HALL	HOGANSON, K.	

SECTION WE RESERVED FOR STUDENTS IN THE WESTON EXPLORATION PROGRAM.

03927	OISC	WE	11	W	7 WESTON		
	LECT	LEC	2	MW	100 NOYES LAB	BURTON, O.V	

HIST 152 HISTORY OF THE UNITED STATES, 1877 TO THE PRESENT.
*CREDIT IS NOT GIVEN FOR BOTH HIST 152, AND EITHER 153 OR 262.
*GEN ED: W HP
3 HOURS.

03928	OISC	R3	1	TH	4 GREG HALL		
	LECT	LC1	3	TUTH	112 GREG HALL	OBEROECK	
03929	OISC	WE	9	W	162 LINCOLN		
	LECT	LC1	3	TUTH	112 GREG HALL	OBEROECK	
03930	OISC	M	9	TU	4 GREG HALL		
	LECT	LC1	3	TUTH	112 GREG HALL	OBEROECK	
03931	OISC	P1	2	W	162 LINCOLN		
	LECT	LC1	3	TUTH	112 GREG HALL	OBEROECK	
03932	OISC	T1	2	TU	4 GREG HALL		
	LECT	LC1	3	TUTH	112 GREG HALL	OBEROECK	
03933	OISC	C	10	TU	152 HENRY BLD		
	LECT	LC1	3	TUTH	112 GREG HALL	OBEROECK	
03934	OISC	X3	11	M	229 NAT HIST		
	LECT	LC1	3	TUTH	112 GREG HALL	OBEROECK	
03935	OISC	A	8	W	219 GREG HALL		
	LECT	LC1	3	TUTH	112 GREG HALL	OBEROECK	
03936	OISC	E1	1	W	111 GREG HALL		
	LECT	LC2	8	MW	112 GREG HALL	PLECK, E.	
03937	OISC	X	12	W	111 GREG HALL		
	LECT	LC2	8	MW	112 GREG HALL	PLECK, E.	
03938	OISC	A2	9	W	219 GREG HALL		
	LECT	LC2	8	MW	112 GREG HALL	PLECK, E	
03939	OISC	E2	1	W	307 GREG HALL		
	LECT	LC2	8	MW	112 GREG HALL	PLECK, E.	
03940	OISC	R2	1	TU	162 LINCOLN		
	LECT	LC2	8	MW	112 GREG HALL	PLECK, E.	
03941	OISC	B	9	M	219 GREG HALL		
	LECT	LC2	8	MW	112 GREG HALL	PLECK, E.	
03942	OISC	F	2	M	331 GREG HALL		
	LECT	LC2	8	MW	112 GREG HALL	PLECK, E.	
03943	OISC	R4	1	TU	219 GREG HALL		
	LECT	LC2	8	MW	112 GREG HALL	PLECK, E.	
03944	OISC	RS	1	TH	219 GREG HALL		
	LECT	LC2	8	MW	112 GREG HALL	PLECK, E.	

SECTION T: RESTRICTED TO TRANSITION STUDENTS ONLY OR CONSENT OF TRANSITION PROGRAM TO ENROLL.

03945	OISC	T	11	MW	162 LINCOLN		
	LECT	LC1	3	TUTH	112 GREG HALL	OBEROECK	

HIST 153 HISTORY OF THE UNITED STATES, 1877 TO THE PRESENT (ADVANCED COMPOSITION).
PREREQUISITE: COMPLETION OF CAMPUS COMPOSITION I GENERAL EDUCATION REQUIREMENT.
*CREDIT IS NOT GIVEN FOR BOTH HIST 153, AND EITHER HIST 152 OR 262.
*GEN ED: ACP HP W
4 HOURS.

03946	OISC	WB	9	TUTH	307 GREG HALL		
	LECT	WW	3	TUTH	112 GREG HALL	OBEROECK	
03947	OISC	WB	12	TUTH	162 LINCOLN		
	LECT	WW2	8	MW	112 GREG HALL	PLECK, E.	
03948	OISC	WB	1	MW	4 GREG HALL		
	LECT	WW2	8	MW	112 GREG HALL	PLECK, E.	
03949	OISC	W10	11	MW	111 GREG HALL		
	LECT	WW	3	TUTH	112 GREG HALL	OBEROECK	

HIST 170 EAST-ASIAN CIVILIZATIONS: CHINA, JAPAN, KOREA.
Same As EALC 170
*CREDIT IS NOT GIVEN FOR BOTH HIST 170 AND EALC 135.
*GEN ED: NW HP

HIST 170 CONTINUED
3 HOURS.

03950	OISC	C	10	M	331 GREG HALL		
	LECT	LEC	1	MW	180 BEVIER	TOBY	
03951	OISC	M	9	TU	162 LINCOLN		
	LECT	LEC	1	MW	180 BEVIER	TOBY	
03952	OISC	M1	9	TH	219 GREG HALL		
	LECT	LEC	1	MW	180 BEVIER	TOBY	
03953	OISC	O1	11	M	4 GREG HALL		
	LECT	LEC	1	MW	180 BEVIER	TOBY	
03954	OISC	N	10	TH	4 GREG HALL		
	LECT	LEC	1	MW	180 BEVIER	TOBY	

HIST 173 HISTORY AND CIVILIZATION OF THE ISLAMIC MIDDLE EAST, SEVENTH-TWENTIETH CENTURIES C.E.
*GEN ED: NW
3 HOURS.

03955	OISC	A	11	M	219 GREG HALL		
	LECT	LEC	12	MW	196 LINCOLN	CUNO	
03956	OISC	B	10	TU	4 GREG HALL		
	LECT	LEC	12	MW	196 LINCOLN	CUNO	
03957	OISC	C	11	TU	4 GREG HALL		
	LECT	LEC	12	MW	196 LINCOLN	CUNO	

HIST 176 MODERN AND CONTEMPORARY LATIN AMERICA.
*CREDIT IS NOT GIVEN FOR BOTH HIST 175 AND HIST 174.
*GEN ED: NW HP
3 HOURS.

03958	OISC	A	9	W	4 GREG HALL		
	LECT	LEC	9	TUTH	213 GREG HALL	LOVE	
03959	OISC	B	10	W	219 GREG HALL		
	LECT	LEC	9	TUTH	213 GREG HALL	LOVE	
03960	OISC	A1	9	W	111 GREG HALL		
	LECT	LEC	9	TUTH	213 GREG HALL	LOVE	
03961	OISC	B1	10	W	4 GREG HALL		
	LECT	LEC	9	TUTH	213 GREG HALL	LOVE	
03962	OISC	C	10	TU	G32 FOR ING		
	LECT	LEC	9	TUTH	213 GREG HALL	LOVE	

SECTION SP WILL BE TAUGHT IN SPANISH. STUDENTS SHOULD OBTAIN AUTHORIZATION FOR REGISTRATION IN 300 GREGORY HALL.

03963	OISC	SP	10	TU	331 GREG HALL		
	LECT	LEC	9	TUTH	213 GREG HALL	LOVE	

HIST 177 HISTORY OF AFRICA.
*GEN ED: NW HP
3 HOURS.

03964	OISC	A	11	TU	111 GREG HALL		
	LECT	LEC	10	TUTH	116 R A L	Allman, J.	
03965	OISC	B	9	TH	4 GREG HALL		
	LECT	LEC	10	TUTH	116 R A L	Allman, J.	
03966	OISC	C	10	W	331 GREG HALL		
	LECT	LEC	10	TUTH	116 R A L	Allman, J.	

HIST 182 THE ANCIENT WORLD.
*GEN ED: W HP
3 HOURS.

03967	LECD	A	12	MWF	329 DAVENPORT	MYERS, M.	

HIST 191 FRESHMAN HONORS TUTORIAL.
PREREQUISITE: CONSENT OF THE DEPARTMENTAL HONORS ADVISOR.
*MAY BE REPEATED ONCE.
1 TO 3 HOURS.
FOR INDEPENDENT STUDY REGISTRATION IN THIS COURSE, STUDENTS SHOULD CONTACT THE INSTRUCTOR WHO WILL SUPERVISE THEIR WORK.

	CONF		ARR				Ind Study

HIST 199 UNDERGRADUATE OPEN SEMINAR.
*MAY BE REPEATED.
1 TO 5 HOURS.
FOR INDEPENDENT STUDY REGISTRATION IN THIS COURSE, STUDENTS SHOULD CONTACT THE INSTRUCTOR WHO WILL SUPERVISE THEIR WORK.

	CONF		ARR				Ind Study

SECTION 8TH IS REQUIRED FOR STUDENTS WHO ARE WRITING A SENIOR HONORS THESIS IN HISTORY. (2 HOURS)

03968	OISC	8TH	3-5	W	446K GREG HALL	MICHALOVE	

HIST 200 TOPICS IN FILM AND HISTORY.
Same As CINE 200
PREREQUISITE: A COURSE IN HISTORY AND/OR A COURSE IN CINEMA STUDIES.
3 HOURS.
TOPIC: HOLLYWOOD'S CINEMA OF THE FANTASTIC AS SOCIAL COMMENTARY: FROM NIGHTMARES TO UTOPIAS.

03969	LECD	A	12-150	TUTH	106 LINCOLN	JAHER	
		A				SHAFER STEPHEN	
03970	LECD	B	10	W	110 SPCH&HEAR	FU POSHEK	
		B	10-1150	M	110 SPCH&HEAR		

HIST 201 INTRODUCTION TO HISTORICAL INTERPRETATION.
PREREQUISITE: A 100-LEVEL COURSE IN HISTORY OR CONSENT OF INSTRUCTOR.
3 HOURS.
SECTION A: THE ERA OF THE PHOTOGRAPH: A GLOBAL HISTORY 1860s-1950s
SECTION B: REPRESENTING DIFFERENCE IN HISTORY
SECTION C: HISTORY OF RACE THEORIES

03971	LECD	A	2-320	MW	429 ARMORY	CRUMMEY	
03972	LECD	B	9-1020	TUTH	3 GREG HALL	TODOROVA,M	
03973	LECD	C	1030-1150	MW	21 PSYCH BLD	EDWARDS, B	

HIST 219 SURVEY OF RUSSIAN HISTORY FROM EARLY TIMES TO THE PRESENT.
*GEN ED: W HP
3 HOURS.

03974	LECD	A	1	MWF	10881 ENGR HALL	M STEINBERG	

HIST 222 TRADITIONAL CHINA.

HIST 222 CONTINUED
Same As EALC 222
*GEN ED: NW HP
3 HOURS.

03975 LECD	A	10-1120	MW	112 SPCH&HEAR	CHOW

HIST 231 BRITISH ISLES TO 1688.
Same As MDVL 232
PREREQUISITE: COMPLETION OF THE CAMPUS COMPOSITION I GENERAL EDUCATION REQUIREMENT.
*GEN ED: W HP
3 HOURS.
SECTION A: FIRST YEAR DISCOVERY PROGRAM COURSE:
ENROLLMENT RESTRICTED TO FRESHMEN. STUDENTS SHOULD ENROLL IN ONLY ONE DISCOVERY COURSE. STUDENTS WHO ENROLL IN MORE THAN ONE DISCOVERY COURSE MAY BE DROPPED FROM THE ADDITIONAL DISCOVERY COURSES. FOR A LISTING OF THE COURSES, SEE THE FRONT PORTION OF THIS TIMETABLE. FOR COURSE DESCRIPTIONS SEE THE DISCOVERY PROGRAM COURSE BOOKLET.

03976 LECD	A	930-1050	MW	307 GREG HALL	HIBBARD

HIST 232 THE HISTORY OF GREAT BRITAIN SINCE 1688.
*GEN ED: W HP
3 HOURS.

03977 LECD	A	11-1220	TUTH	370 ARMORY	RAMSBOTTOM, J.

HIST 248 SCIENCE IN WESTERN CIVILIZATION, II.
*GEN ED: W HP
3 HOURS.

03978 LECD	A	9-1020	TUTH	319 GREG HALL	BURKHARDT

HIST 254 AFRO-AMERICAN HISTORY SINCE 1877.
Same As AFRO 254
*GEN ED: US HP
3 HOURS.

03979 LECD	A	9-1020	MW	144 BEVIER	Wilkins

HIST 258 CONSTRUCTING RACE: ASIANS, AFRICANS, LATINO/OS AND NATIVE AMERICANS IN AMERICA.
Same As AFRO 258, LLS 258
*GEN ED: US
3 HOURS.

03980 LECD	A	3-420	TUTH	112 SPCH&HEAR	ESPIRITU, A

HIST 259 ASIAN AMERICAN HISTORY.
Same As AAS 259
3 HOURS.

03981 LECD	A	11-1220	MW	125 D K H	ESPIRITU, A.

HIST 262 THE UNITED STATES IN THE TWENTIETH CENTURY.
*CREDIT IS NOT GIVEN FOR BOTH HIST 262, AND EITHER 152 OR 153.
*GEN ED: W HP
3 HOURS.

03982 DISC	A	12	TU	4 GREG HALL		
LECT	LEC	10	TUTH	150 A 5 L		BARRETT
03983 DISC	B	12	TH	315 GREG HALL		
LECT	LEC	10	TUTH	150 A 5 L		BARRETT
03984 DISC	C	1	W	218 GREG HALL		
LECT	LEC	10	TUTH	150 A 5 L		BARRETT
03985 DISC	D	9	F	307 GREG HALL		
LECT	LEC	10	TUTH	150 A 5 L		BARRETT
03986 DISC	E	10	F	315 GREG HALL		
LECT	LEC	10	TUTH	150 A 5 L		BARRETT
03987 DISC	F	10	W	317 GREG HALL		
LECT	LEC	10	TUTH	150 A 5 L		BARRETT

FOR UNIT ONE STUDENTS ONLY.

03988 LECD	U1	2-315	TUTH	85 ALLENHALL	SCHNEIDER

HIST 282 WAR, MILITARY INSTITUTIONS, AND SOCIETY SINCE 1815.
Same As GLBL 282
3 HOURS.

03989 LECT	A	1	MWF	213 GREG HALL	LYNN

HIST 290 INDIVIDUAL STUDY.
PREREQUISITE: JUNIOR OR SENIOR OF HIGH STANDING; WRITTEN CONSENT OF THE HONORS ADVISOR.
*MAY BE REPEATED FOR A TOTAL OF 6 HOURS. EACH 3-HOUR CLASS MUST BE TAKEN WITH A DIFFERENT INSTRUCTOR.
(COUNTS FOR ADVANCED HOURS IN LAS)
3 HOURS.
FOR INDEPENDENT STUDY REGISTRATION IN THIS COURSE, STUDENTS SHOULD CONTACT THE DEPARTMENT OFFICE AND THE INSTRUCTOR WHO WILL SUPERVISE THEIR WORK.

CONF	ARR		Ind Study

HIST 292 HISTORIOGRAPHY AND METHODOLOGY: A PRO-SEMINAR FOR HONOR STUDENTS.
PREREQUISITE: A GRADE-POINT AVERAGE OF 3.5 OR HIGHER; JUNIOR STANDING; TWO SEMESTERS HONORS WORK IN HISTORY OR EQUIVALENT. SOPHOMORES MUST OBTAIN CONSENT OF DEPARTMENT.
(COUNTS FOR ADVANCED HOURS IN LAS.)
*GEN ED: ACP
3 HOURS.
FOR AUTHORIZATION TO ENROLL IN THIS COURSE COME TO 300 GREG HALL.

03990 DISC	4C	3-450	TU	331 GREG HALL	KOSLOFSKY,C

HIST 293 HONORS SENIOR THESIS.
PREREQUISITE: HISTORY MAJOR WITH SENIOR STANDING AND A 3.5 GRADE-POINT AVERAGE; WRITTEN CONSENT OF THE SUPERVISING PROFESSOR AND THE HONORS ADVISOR. HIST 292 IS REQUIRED BEFORE HIST 293 MAY BE UNDERTAKEN.

HIST 293 CONTINUED
MAY BE TAKEN BY HONORS STUDENTS IN PARTIAL FULFILLMENT OF THE DEPARTMENT HONORS REQUIREMENT.
*MUST BE REPEATED FOR A TOTAL OF 6 HOURS.
(COUNTS FOR ADVANCED HOURS IN LAS)
3 HOURS.
STUDENTS WRITING A SENIOR HONORS THESIS MUST ALSO REGISTER FOR HISTORY 199, SECTION &TH.
FOR INDEPENDENT STUDY REGISTRATION IN THIS COURSE, STUDENTS SHOULD CONTACT THE DEPARTMENT OFFICE AND THE INSTRUCTOR WHO WILL SUPERVISE THEIR WORK.

CONF	ARR		Ind Study

HIST 295 HONORS COLLOQUIUM.
PREREQUISITE: CHANCELLOR'S SCHOLAR, OR CONSENT OF THE DEPARTMENT AND DIRECTOR OF THE CAMPUS HONORS PROGRAM.
(COUNTS FOR ADVANCED HOURS IN LAS)
3 HOURS.
SECTION &JB: CHICAGO: A SOCIAL HISTORY
SECTION &HL: HISTORY OF TRAVEL

03991 LECD	&JB	1-220	TUTH	212 1205W ORE		BARRETT
03992 LECD	&HL	10-1120	TUTH	212 1205W ORE		LIEBERSOHN

HIST 296 SPECIAL TOPICS.
*MAY BE REPEATED FOR A TOTAL OF 6 HOURS.
3 HOURS.
SECTION II: SLAVERY AND THE WRITING OF AFRICAN-AMERICAN HISTORY
MEETS WITH AFRO 298 II.
SECTION CS: THE LATER MIDDLE AGES: MEDIEVAL INTO MODERN
SECTION FF: W.E.B. DUBOIS. MEETS WITH AFRO 298, SEC FF

03993 LECD	CS	10-1120	MW	3 GREG HALL	SYMES,C
03994 LECD	FF	1-220	MW	132 DAVENPORT	EDWARDS, B.
03995 LECD	II	2-320	TUTH	313 DAVENPORT	ROEDIGER,D.

HIST 298 UNDERGRADUATE RESEARCH AND WRITING SEMINAR.
PREREQUISITE: JUNIOR STANDING; 14 HOURS IN HISTORY; OR, WITH CONSENT OF INSTRUCTOR, 14 HOURS IN THE SOCIAL SCIENCES AND/OR HUMANITIES.
(COUNTS FOR ADVANCED HOURS IN LAS.)
*GEN ED: ACP
3 HOURS.
THIS COURSE IS RESTRICTED TO SENIORS IN HISTORY UNTIL NOVEMBER 25
SECTION A: ANCIENT GREECE
SECTION B: CIVIL RIGHTS
SECTION C: "NOT WITHOUT HONOR"?: THE HISTORY OF CONSERVATISM IN TWENTIETH-CENTURY AMERICA
SECTION E: WAR ON THE HOMEFRONT IN 20TH CENTURY AMERICA
SECTION F: TERRORISM
SECTION G: HISTORY OF REPRODUCTION
SECTION H: INVENTING INDIANS: NATIVE AMERICANS IN AMERICA'S POPULAR MEMORY AND IMAGINATION, FROM THE COLONIAL ERA TO THE PRES
SECTION I: STATE & SOCIETY IN THE FIFTEENTH CENTURY

03996 DISC	A	1-250	W	331 GREG HALL		BUCKLER
03997 DISC	B	3-450	M	300C GREG HALL		BURTON, D.V.
03998 DISC	C	1-250	M	300C GREG HALL		HAGEMAN, S.
03999 DISC	E	1-250	TH	300C GREG HALL		LEFF
04000 DISC	F	3-450	M	446K GREG HALL		LYNN
04001 DISC	G	2-350	TU	162 LINCOLN		REAGAN, L.
04002 DISC	H	9-1050	M	446K GREG HALL		SHERFY, M.
04003 DISC	I	9-1050	M	300C GREG HALL		MICHALOVE

HIST 304 MEDIEVAL CIVILIZATION.
Same As MDVL 303, RELST 304
PREREQUISITE: SOPHOMORE STANDING OR CONSENT OF INSTRUCTOR.
3 HOURS, OR 0.5 OR 1 UNIT.

04004 LECD	A	1030	TUTH	162 LINCOLN	Mc LAUGHLIN

HIST 306 THE AGE OF THE PROTESTANT AND CATHOLIC REFORMATION, 1500 TO 1648.
Same As RELST 306
PREREQUISITE: ONE YEAR OF COLLEGE HISTORY.
3 HOURS, OR 0.5 OR 1 UNIT.

04005 LECD	A	1030-1150	TUTH	315 GREG HALL	KOSLOFSKY,C

HIST 311 EUROPEAN HISTORY FROM 1815 TO 1871.
PREREQUISITE: ONE YEAR OF COLLEGE HISTORY OR CONSENT OF INSTRUCTOR.
3 HOURS, OR 0.5 OR 1 UNIT.
THIS COURSE IS RESTRICTED TO HISTORY MAJORS UNTIL NOVEMBER 25

04006 LECD	A	1-220	TUTH	300 LINCOLN	LIEBERSOHN

HIST 313 EUROPEAN HISTORY FROM 1918 TO 1939.
PREREQUISITE: ONE YEAR OF COLLEGE HISTORY OR CONSENT OF INSTRUCTOR.
3 HOURS, OR 0.5 OR 1 UNIT.
THIS COURSE IS RESTRICTED TO HISTORY MAJORS UNTIL NOVEMBER 25

04007 LECD	A	1-220	TUTH	315 GREG HALL	FRITZSCHE

HIST 323 THE MIDDLE EAST IN THE TWENTIETH CENTURY.
PREREQUISITE: ONE YEAR OF COLLEGE HISTORY. HIST 173 IS RECOMMENDED.
3 HOURS, OR 0.5 OR 1 UNIT.

04008 LECD	A	9	MWF	315 GREG HALL	CUNO

HIST 327 RUSSIA FROM PETER THE GREAT TO THE REVOLUTION.
PREREQUISITE: ONE YEAR OF COLLEGE HISTORY, OR CONSENT OF INSTRUCTOR.
*FOR HIGHER CREDIT, GRADUATE STUDENTS WILL BE REQUIRED TO DO MORE READING AND TO WRITE AN ADDITIONAL PAPER.
3 HOURS, OR 0.5 OR 1 UNIT.
THIS COURSE IS RESTRICTED TO HISTORY MAJORS UNTIL NOVEMBER 25

04009 LECD	A	2-320	MW	307 GREG HALL	RANDOLPH, J

HIST 330 EASTERN EUROPE, 1919 TO THE PRESENT.
PREREQUISITE: ONE YEAR OF COLLEGE HISTORY OR CONSENT OF INSTRUCTOR.

HIST 330 CONTINUED
3 HOURS, OR 1 UNIT.
THIS COURSE IS RESTRICTED TO HISTORY MAJORS UNTIL NOVEMBER 25
TOPIC: THE MODERN BALKANS

04010	LECD	B	1-220	TUTH	3 GREG HALL	TODOROVA,M

HIST 332 MEDIEVAL ENGLAND.
Same As MDVL 332
PREREQUISITE: SOPHOMORE STANDING OR CONSENT OF INSTRUCTOR.
3 HOURS, OR 0.5 OR 1 UNIT.
THIS COURSE IS RESTRICTED TO HISTORY MAJORS UNTIL NOVEMBER 25

04011	LECD	A	930-1050	TUTH	111 GREG HALL	HIGGARD

HIST 340 SCIENTIFIC THOUGHT, II.
Same As PHIL 318
PREREQUISITE: PHIL 317.
3 HOURS, OR 1 UNIT.

04012	LECD	E	1	MWF	402 GREG HALL	MAHER

HIST 350 CRISES OF POLITICAL TOLERANCE.
PREREQUISITE: ONE YEAR OF COLLEGE HISTORY.
3 HOURS, OR 0.5 OR 1 UNIT.
THIS COURSE IS RESTRICTED TO HISTORY MAJORS UNTIL NOVEMBER 25

04013	LECD	A	11-1220	MW	331 GREG HALL	LEFF

HIST 355 FEDERALISTS, JEFFERSONIANS, AND THE ERA OF GOOD FEELINGS.
PREREQUISITE: ONE YEAR OF COLLEGE HISTORY OR CONSENT OF INSTRUCTOR.
3 HOURS, OR 0.5 OR 1 UNIT.
THIS COURSE IS RESTRICTED TO HISTORY MAJORS UNTIL NOVEMBER 25

04014	LECD	A	9-1020	TUTH	315 GREG HALL	RATNER, L

HIST 364 SOCIAL HISTORY OF INDUSTRIAL AMERICA SINCE WORLD WAR I.
PREREQUISITE: ONE YEAR OF COLLEGE HISTORY OR CONSENT OF INSTRUCTOR.
3 HOURS, OR 0.5 OR 1 UNIT.

04015	LECD	A	11	MWF	307 GREG HALL	JAHER

HIST 372 AMERICAN INTELLECTUAL AND CULTURAL HISTORY SINCE 1859.
Same As RELST 382
PREREQUISITE: ONE YEAR OF COLLEGE HISTORY OR CONSENT OF INSTRUCTOR.
3 HOURS, OR 0.5 OR 1 UNIT.
THIS COURSE IS RESTRICTED TO HISTORY MAJORS UNTIL NOVEMBER 25

04016	LECD	A	1030-1150	TUTH	219 GREG HALL	OBERDECK

HIST 374 HISTORY OF THE BLACK FREEDOM MOVEMENT, 1955-PRESENT.
Same As AFRO 374
PREREQUISITE: AFRO 101, HIST 254, OR CONSENT OF INSTRUCTOR.
3 HOURS, OR 1 UNIT.

04017	LECD		930-1050	TUTH	345 ALTGELD	White, M.

HIST 375 ANDEAN COUNTRIES OF SOUTH AMERICA, 1532 TO THE PRESENT.
PREREQUISITE: ONE YEAR OF COLLEGE HISTORY OR CONSENT OF INSTRUCTOR.
3 HOURS, OR 0.5 OR 1 UNIT.

04018	LECD	A	230-350	TUTH	111 GREG HALL	JACOBSEN

HIST 377 HISTORY OF MODERN BRAZIL, 1808 TO THE PRESENT.
PREREQUISITE: ONE YEAR OF COLLEGE HISTORY OR CONSENT OF INSTRUCTOR.
3 HOURS, OR 0.5 OR 1 UNIT.

04019	LECD	A	1-220	TUTH	111 GREG HALL	LOVE

HIST 382 ALEXANDER AND HIS SUCCESSORS.
PREREQUISITE: ONE YEAR OF COLLEGE HISTORY OR CONSENT OF INSTRUCTOR.
3 HOURS, OR 0.5 OR 1 UNIT.
THIS COURSE IS RESTRICTED TO HISTORY MAJORS UNTIL NOVEMBER 25

04020	LECD	A	1-220	TUTH	307 GREG HALL	BUCKLER

HIST 386 THE HORN OF AFRICA: NATIONALISM AND REVOLUATION.
PREREQUISITE: HIST 216 OR AFRST 222 OR JUNIOR STANDING.
3 HOURS, OR 1 UNIT.

04021	LECD	A	10	MWF	429 ARMORY	CRUMMEY

HIST 390 CHINA UNDER THE CH'ING DYNASTY.
Same As EALC 390
PREREQUISITE: ONE YEAR OF COLLEGE HISTORY OR CONSENT OF INSTRUCTOR.
3 HOURS, OR 0.5 OR 1 UNIT.

04022	LECD		2-320	MW	315 GREG HALL	CHOW

HIST 391 EARLY MODERN JAPAN: THE MAKING OF NATIONAL CULTURE.
Same As EALC 391
PREREQUISITE: ONE COURSE IN JAPANESE HISTORY (EALC 150, HIST 170, 285, OR 286); GRADUATE STANDING; OR CONSENT OF INSTRUCTOR.
3 HOURS, OR 1 UNIT.

04023	LECD	A	1-220	TUTH	312 DAVENPORT	TOBY

HIST 399 ADVANCED STUDIES IN HISTORY OF WAR, SOCIETY, AND CULTURE.
PREREQUISITE: UNDERGRADUATES: HIST 281 OR 282 AND CONSENT OF INSTRUCTOR. GRADUATES: CONSENT OF INSTRUCTOR.
*MAY BE REPEATED TO A MAXIMUM OF 6 HOURS OR 2 UNITS.
1 TO 3 HOURS, OR 0.5 TO 1 UNIT.
THE CLASS WILL MEET FROM 1-2:50 PM ON THURSDAYS AT 508 S. SIXTH
Consent of instructor required before registering for this course.

04024	LECD	A	ARR			LYNN

HIST 417 SEMINAR IN EUROPEAN HISTORY, 1350-1648.
1 UNIT.

04025	DISC	CC	1-250	F	300C GREG HALL	C CROWSTON

HIST 453 SEMINAR IN AMERICAN HISTORY SINCE 1789.
1 UNIT.
URBAN HISTORY

04026	LECD	A	3-450	TH	446K GREG HALL	CHA-JUA, S.

HIST 461 SEMINAR IN LATIN-AMERICAN HISTORY.
1 UNIT.
TOPIC: BRIDGING THE SOCIO-ECONOMIC AND THE CULTURAL: ECCLECTIC (BUT THEORETICALLY INFORMED) APPROACHES TO MODERN LATIN AMERICAN HISTORY

04027	LECD	A	1-250	TH	113 ENGLISH	RADDING, C.

HIST 471 SEMINAR IN THE HISTORY OF SCIENCE.
1 UNIT.

04028	DISC	A	1-250	TU	300C GREG HALL	BURKHARDT

HIST 476 PROBLEMS IN MEDIEVAL HISTORY.
Same As MDVL 476
1 UNIT.

04029	DISC	A	1-250	TU	446K GREG HALL	SYMES,C

HIST 477 PROBLEMS IN EARLY MODERN EUROPEAN HISTORY.
1 UNIT.

04030	DISC	CC	1-250	F	300C GREG HALL	C CROWSTON

HIST 481 PROBLEMS IN RUSSIAN HISTORY.
1 UNIT.
TOPIC: POLITICS, SOCIETY AND CULTURE IN MODERN RUSSIAN, 1801-1917

04031	DISC	A	3-450	TH	300C GREG HALL	RANDOLPH, J

HIST 483 PROBLEMS IN CHINESE HISTORY.
Same As EALC 483
*MAY BE REPEATED.
1 UNIT.

04032	DISC	A	1-250	M	446K GREG HALL	FU POSHEK

HIST 487 PROBLEMS IN AMERICAN HISTORY SINCE 1815.
1 UNIT.

04033	DISC	B	3-450	TU	300C GREG HALL	HOGANSON, K.

HIST 490 HISTORY AND SOCIAL THEORY.
1 UNIT.

04034	DISC	A	3-450	TU	446K GREG HALL	JACOBSEN

HIST 492 PROBLEMS IN COMPARATIVE HISTORY.
*MAY BE REPEATED TO A MAXIMUM OF 3 UNITS.
1 UNIT.
TOPIC: GENDER AND COLONIALISM

04035	DISC	A	1-250	W	300C GREG HALL	Allman, J.
		A				BURTON, A

HIST 495 INDIVIDUAL RESEARCH PROJECT.
1 UNIT.
FOR INDEPENDENT STUDY REGISTRATION IN THIS COURSE, STUDENTS SHOULD CONTACT THE INSTRUCTOR WHO WILL SUPERVISE THEIR WORK.

CONF	ARR		Ind Study

HIST 497 READING COURSE.
PREREQUISITE: CONSENT OF INSTRUCTOR.
0 TO 1 UNIT.
SECTIONS O AND P WILL BE GRADED S/U AND MAY ONLY BE TAKEN ONCE.
SECTION P: ENROLLMENT LIMITED TO STUDENTS WHO HAVE FILED A PRELIM EXAM SCHEDULE.
FOR INDEPENDENT STUDY REGISTRATION IN THIS COURSE, STUDENTS SHOULD CONTACT THE INSTRUCTOR WHO WILL SUPERVISE THEIR WORK.

CONF	ARR		Ind Study

SECTION O: DISSERTATION PROPOSAL WRITING

04036	DISC	O	ARR	

SECTION P: PRELIM READING

04037	CONF	P	ARR	

HIST 498 PROBLEMS IN THE TEACHING OF COLLEGE HISTORY.
PREREQUISITE: CANDIDATE FOR THE DOCTORATE DEGREE IN HISTORY.
0.5 UNIT.
FOR INDEPENDENT STUDY REGISTRATION IN THIS COURSE, STUDENTS SHOULD CONTACT THE DEPARTMENT OFFICE.

CONF	ARR		Ind Study

HIST 499 THESIS RESEARCH.
0 TO 4 UNITS.
FOR INDEPENDENT STUDY REGISTRATION IN THIS COURSE, STUDENTS SHOULD CONTACT THE INSTRUCTOR WHO WILL SUPERVISE THEIR WORK.

CONF	ARR		Ind Study

HORTICULTURE

Department of Natural Resources and Environmental Sciences
Department Office W-503 Turner Hall
Department Phone (217) 333-2771

HORT 103 INTRODUCTION TO HORTICULTURE.
3 HOURS.
SECTION O: INTRODUCTION TO HORTICULTURE. FIRST YEAR DISCOVERY PROGRAM COURSE: ENROLLMENT RESTRICTED TO FRESHMEN. STUDENTS SHOULD ENROLL IN ONLY ONE DISCOVERY COURSE. STUDENTS WHO ENROLL IN MORE THAN ONE DISCOVERY COURSE MAY BE DROPPED FROM THE ADDITIONAL DISCOVERY COURSES. FOR A LISTING OF THESE COURSES AND FOR COURSE DESCRIPTIONS, SEE THE DISCOVERY COURSE BOOKLET OR HTTP://WWW.PROVOST.UIUC.EDU/STUDENTS/DISCOVERY.

HONORS SECTION STUDENTS, AN OPTIONAL 1 HOUR LAB IS AVAILABLE AS NRES 296 SECTION RMS.
SECTION &RS: FOR CHANCELLOR'S SCHOLARS. OTHERS MAY ENROLL WITH CONSENT OF INSTRUCTOR AND THE DIRECTOR OF THE CAMPUS HONORS PROGRAM.

04038	LECD	A	1	F	114 O K H	SKIRVIN

HORT 103 CONTINUED

	LECT	E	1	MW	114 O K H	SKIRVIN
04039	LECO	O	1	TH	N107 TURNER	SKIRVIN
	LECT	E	1	MW	114 O K H	SKIRVIN
04040	LECO	ARS	10	MWF	N107 TURNER	SKIRVIN

HORT 105 HOME VEGETABLE GARDENING.
*CREDIT IS NOT GIVEN TO HORTICULTURE MAJORS. ALL OTHER STUDENTS MAY RECEIVE CREDIT FOR HORT 105 OR 264, BUT NOT FOR BOTH.
3 HOURS.
LAB FEE OF $15 REQUIRED.

04041	LAB	1	8-1050	TU	1103 PL SC LAB	MASIUNAS
	LECT	O	11	MW	103 MUM HALL	MASIUNAS
04042	LAB	2	8-950	F	1103 PL SC LAB	MASIUNAS
	LECT	O	11	MW	103 MUM HALL	MASIUNAS
04043	LAB	3	9-1050	TH	1103 PL SC LAB	MASIUNAS
	LECT	O	11	MW	103 MUM HALL	MASIUNAS
04044	LAB	4	1-250	TU	1103 PL SC LAB	MASIUNAS
	LECT	O	11	MW	103 MUM HALL	MASIUNAS
04045	LAB	5	2-350	F	1103 PL SC LAB	MASIUNAS
	LECT	O	11	MW	103 MUM HALL	MASIUNAS
04046	LAB	6	1-250	TH	1103 PL SC LAB	MASIUNAS
	LECT	O	11	MW	103 MUM HALL	MASIUNAS

HORT 106 FLORICULTURE FOR THE HOME.
NOT OPEN TO STUDENTS IN THE ORNAMENTAL HORTICULTURE CURRICULUM.
3 HOURS.

04047	LECT	J	5-620PM	TUTH	114 O K H	VOIGT, C

HORT 107 INTRODUCTION TO FLORAL DESIGN.
LECTURE AND LAB; FEE REQUIRED.
*CREDIT NOT GIVEN FOR STUDENTS IN ORNAMENTAL HORTICULTURE.
2 HOURS.
SECTION 2 IS FOR FRESHMAN AND SOPHMORES ONLY.
LAB FEE OF $50 REQUIRED.

04048	LAB	1	10-1150	TU	1125 PL SC LAB	NOLAND
	LECT	M	9	TU	W109 TURNER	NOLAND
04049	LAB	2	8-950	W	1125 PL SC LAB	NOLAND
	LECT	M	9	TU	W109 TURNER	NOLAND
04050	LAB	3	8-950	TH	1125 PL SC LAB	NOLAND
	LECT	M	9	TU	W109 TURNER	NOLAND

HORT 130 MEDICINAL CROPS AND HERBOLOGY.
Same As CPSC 130
3 HOURS.
SECTION O: FIRST YEAR DISCOVERY PROGRAM COURSE:ENROLLMENT RESTRICTED TO FRESHMAN. STUDENTS SHOULD ENROLL IN ONLY ONE DISCOVERY COURSE. STUDENTS WHO ENROLL IN MORE THAN ONE DISCOVERY COURSE MAY BE DROPPED FROM THE ADDITIONAL DISCOVERY COURSES. FOR A LISTING OF THESE COURSES AND FOR COURSE DESCRIPTIONS, SEE THE DISCOVERY PROGRAM COURSE BOOKLET OR HTTP://WWW.PROVOST.UIUC.EDU/STUDENTS/DISCOVERY.

04051	LECT	C	10	MWF	223 GREG HALL	BRISKIN
04053	LECT	O	11	MWF	398 LINCOLN	BRISKIN

HORT 244 HERBACEOUS PERENNIALS: IDENTIFICATION AND USE.
PREREQUISITE: PLBIO 100.
3 HOURS.

04053	LAB	1	11-1250	W	1103 PL SC LAB	NOLAND
		1				SCHMIDT
	LECO	O	11	MF	1103 PL SC LAB	NOLAND
		O				SCHMIDT

HORT 247 FLOWER SHOP MANAGEMENT AND FLORAL DESIGN, II.
PREREQUISITE: HORT 246.
3 HOURS.

04054	LAB	1	3-450	TUTH	1125 PL SC LAB	NOLAND
	LECO	S	2	TUTH	1125 PL SC LAB	NOLAND

HORT 254 IDENTIFICATION AND USE OF WOODY ORNAMENTAL PLANTS, II.
PREREQUISITE: PLBIO 100; HORT 253; OR CONSENT OF INSTRUCTOR.
3 HOURS.
$95 FIELD TRIP FEE REQUIRED.

04055	LAB	1	3-450	TH	1305 PL SC LAB	KLING
	LECO	N	10-1150	TH	131 A S L	KLING
		N	10-1150	TU	162 EDUCATION	
04056	LAB	2	8-950	TH	1305 PL SC LAB	KLING
	LECO	N	10-1150	TH	131 A S L	KLING
		N	10-1150	TU	162 EDUCATION	

HORT 256 HOME GROUNDS DEVELOPMENT AND CONSTRUCTION.
PREREQUISITE: HORT 255; LIMITED TO HORTICULTURE MAJORS, STUDENTS IN THE ORNAMENTAL HORTICULTURE CURRICULUM, OR STUDENTS IN THE AGRICULTURE OCCUPATIONS FOR SECONDARY TEACHERS CURRICULUM.
3 HOURS.

04057	LAB	1	10-1150	TUTH	1303 PL SC LAB	SULLIVAN
	LECT	M	9	TU	1303 PL SC LAB	SULLIVAN

HORT 262 TREE FRUIT SCIENCE.
PREREQUISITE: HORT 103 OR PLBIO 100.
*OFFERED IN ALTERNATE YEARS.
3 HOURS.

04058	LECO	O	11	MWF	N107 TURNER	KORBAN

HORT 293 OFF-CAMPUS INTERNSHIP.
PREREQUISITE: SOPHOMORE STANDING, CUMULATIVE GPA OF 2.5 OR ABOVE AT THE TIME THE INTERNSHIP IS ARRANGED, AND CONSENT OF DEPARTMENT INTERNSHIP COORDINATOR.
*MAY BE REPEATED IN THE SAME OR SEPARATE SEMESTERS AS TOPICS VARY TO A MAXIMUM OF 10 HOURS.
*APPROVED FOR S/U GRADING.
1 TO 4 HOURS.

HORT 294 ON-CAMPUS INTERNSHIP.
PREREQUISITE: SOPHOMORE STANDING, 2.0 GPA, CONSENT OF THE ADVISOR, AND CONSENT OF THE DEPARTMENT INTERNSHIP COORDINATOR.
*MAY BE REPEATED IN THE SAME OR SEPARATE SEMESTERS AS TOPICS VARY TO A MAXIMUM OF 10 HOURS.
*APPROVED FOR S/U GRADING.
1 TO 4 HOURS.

HORT 295 UNDERGRADUATE RESEARCH OR THESIS.
PREREQUISITE: JUNIOR STANDING, CUMULATIVE GPA OF 2.5 OR ABOVE AT THE TIME THE ACTIVITY IS ARRANGED, AND CONSENT OF INSTRUCTOR.
*MAY BE REPEATED IN THE SAME OR SEPARATE SEMESTERS AS TOPICS VARY TO A MAXIMUM OF 12 HOURS.
1 TO 4 HOURS.

HORT 296 UNDERGRADUATE HONORS RESEARCH OR THESIS.
PREREQUISITE: JUNIOR STANDING, ADMISSION TO THE ACES HONORS PROGRAM, AND CONSENT OF INSTRUCTOR.
*MAY BE REPEATED IN THE SAME OR SEPARATE SEMESTERS AS TOPICS VARY TO A MAXIMUM OF 12 HOURS.
1 TO 4 HOURS.

HORT 308 PLANT TISSUE CULTURE.
Same As CPSC 308
PREREQUISITE: CHEM 231, PLBIO 100 OR CONSENT OF INSTRUCTOR.
4 HOURS, OR 1 UNIT.

04059	LAB	1	1	TUTH	1125 PL SC LAB	
	LECT	O	12-1	TUTH	1125 PL SC LAB	

HORT 323 PRINCIPLES OF PLANT BREEDING.
Same As CPSC 323
PREREQUISITE: PLBIO 100; CPSC 220 OR EQUIVALENT.
4 HOURS, OR 1 UNIT.

04060	LAB	1	2-4	TU	W115 TURNER	KOLB
	LECT	A	1	TU	W115 TURNER	KOLB
		A	1-3	TH	W115 TURNER	

HORT 341 FLORICULTURAL CROPS PRODUCTION.
PREREQUISITE: HORT 240 AND 241, OR CONSENT OF INSTRUCTOR.
*A FIELD TRIP IS REQUIRED.
4 HOURS, OR 1 UNIT.
AN $8.00 FIELD TRIP FEE WILL BE COLLECTED.

04061	LAB	1	12-2	F	1125 PL SC LAB	WARNOCK
	LECO	C	10	MWF	123 O K H	WARNOCK

HORT 342 PLANT NUTRITION.
PREREQUISITE: NRES 101; PLBIO 234 OR 330.
4 HOURS, OR 1 UNIT.

04062	LECO	N	10-1150	TUTH	N107 TURNER	SWIADER

HUMAN AND COMMUNITY DEVELOPMENT

DEPARTMENT OFFICE 274 BEVIER HALL
DEPARTMENT PHONE (217) 333-3869

HCD 422 CONTEMPORARY TOPICS IN COMMUNITY AND RURAL STUDIES.
PREREQUISITE: GRADUATE STANDING IN HCD OR A RELATED AREA OF STUDY, AND CONSENT OF THE INSTRUCTOR; COURSES IN STATISTICS AND COMMUNITY OR RURAL STUDIES.
1 UNIT.

03783	LECO	A	2-440	W	328 BEVIER	SOFRANKO

HCD 492 ADVANCED GENDER ROLES IN INTERNATIONAL DEVELOPMENT RESEARCH METHODS.
PREREQUISITE: W S 380.
1 UNIT.

03784	LECO	A	1-4	TH	ARR	G SUMMERFIELD

HCD 495 SEMINAR IN HUMAN AND COMMUNITY DEVELOPMENT.
PREREQUISITE: GRADUATE STANDING IN HCD OR CONSENT OF INSTRUCTOR.
*MAY BE REPEATED.
0.25 TO 1 UNIT.
FOR INDEPENDENT STUDY REGISTRATION IN THIS COURSE, STUDENTS SHOULD CONTACT THE DEPARTMENT OFFICE
LECO A: ADOLESCENT DEVELOPMENT. SECTION WILL MEET ON MONDAYS WITH HDFS 316 LECTURE.

LECO K: FAMILY VIOLENCE

LECO M: GAY FAMILIES

LECO G: GENDER RELATIONS IN INTERNATIONAL DEVELOPMENT

	CONF		ARR			Ind Study
03785	DISC	A1	1-230	W	122 BEVIER	LARSON
	LECO	A	1-230	M	132 BEVIER	LARSON
03786	LECO	G	1-4	W	ARR	G SUMMERFIELD
03787	LECO	K	2-450	M	122 BEVIER	RLECK, E.
03788	LECO	M	230-530	W	206 E C D L	OSWALD

HCD 498 SPECIAL PROBLEMS IN HUMAN AND COMMUNITY DEVELOPMENT.
PREREQUISITE: CONSENT OF INSTRUCTOR.
0.5 TO 2 UNITS.
FOR INDEPENDENT STUDY REGISTRATION IN THIS COURSE, STUDENTS SHOULD CONTACT THE DEPARTMENT OFFICE.

	CONF	ARR	Ind Study

HCD 499 THESIS RESEARCH.
*MAY BE REPEATED.
0 TO 4 UNITS.
FOR INDEPENDENT STUDY REGISTRATION IN THIS COURSE, STUDENTS SHOULD CONTACT THE DEPARTMENT OFFICE.

	CONF	ARR	Ind Study

HUMAN DEVELOPMENT AND FAMILY STUDIES

DEPARTMENT OF HUMAN AND COMMUNITY DEVELOPMENT
DEPARTMENT OFFICE 274 BEVIER HALL
DEPARTMENT PHONE (217) 333-3869

HDFS 105 INTRODUCTION TO HUMAN DEVELOPMENT.

*GEN ED: BS
3 HOURS.

03789	DISC	A 1	9	W	242 BEVIER		
	LECT	A	11	TUTH	114 D K H		BOST
03790	DISC	A 2	9	W	122 BEVIER		
	LECT	A	11	TUTH	114 D K H		BOST
03791	DISC	A 3	10	W	122 BEVIER		
	LECT	A	11	TUTH	114 D K H		BOST
03792	DISC	A 4	10	W	132 BEVIER		
	LECT	A	11	TUTH	114 D K H		BOST
03793	DISC	A 5	11	W	12 CHILD DEV		
	LECT	A	11	TUTH	114 D K H		BOST
03794	DISC	A 6	11	W	206 E C D L		
	LECT	A	11	TUTH	114 D K H		BOST
03795	DISC	A 7	12	W	132 BEVIER		
	LECT	A	11	TUTH	114 D K H		BOST
03796	DISC	A 8	12	W	206 E C D L		
	LECT	A	11	TUTH	114 D K H		BOST
03797	DISC	A 9	1	W	12 CHILD DEV		
	LECT	A	11	TUTH	114 D K H		BOST
03798	DISC	A10	9	TH	12 CHILD DEV		
	LECT	A	11	TUTH	114 D K H		BOST
03799	DISC	A11	10	TH	12 CHILD DEV		
	LECT	A	11	TUTH	114 D K H		BOST

HDFS 106 OBSERVATION AND ASSESSMENT OF HUMAN DEVELOPMENT.

PREREQUISITE: HDFS 105 OR CONSENT OF INSTRUCTOR.
4 HOURS.

03800	LABD	1	9-11	W	206 E C D L		
	LECD	A	9-11	M	132 BEVIER		BILLMAN
03801	LABD	2	9-11	F	206 E C D L		
	LECD	A	9-11	M	132 BEVIER		BILLMAN

HDFS 110 INTRODUCTION TO FAMILY STUDIES.

*GEN ED: SS
3 HOURS.

03802	DISC	A	11	M	242 BEVIER		
	LECD	A	9-1050	TH	124 BURRILL		JARRETT
03803	DISC	B	12	M	242 BEVIER		
	LECD	A	9-1050	TH	124 BURRILL		JARRETT
03804	DISC	C	9	F	132 BEVIER		
	LECD	A	9-1050	TH	124 BURRILL		JARRETT
03805	DISC	D	10	F	132 BEVIER		
	LECD	A	9-1050	TH	124 BURRILL		JARRETT

SECTION RJ IS A FIRST YEAR DISCOVERY COURSE. PRIORITY REGISTRATION IS GIVEN TO FRESHMEN. STUDENTS SHOULD ENROLL IN ONLY ONE DISCOVERY COURSE. STUDENTS WHO ENROLL IN MORE THAN ONE DISCOVERY COURSE MAY BE DROPPED FROM THE ADDITIONAL DISCOVERY COURSES. FOR A LISTING OF THESE COURSES, SEE THE FRONT PORTION OF THIS TIMETABLE; FOR COURSE DESCRIPTIONS, SEE DISCOVERY PROGRAM COURSE BOOKLET.

03808	DISC	RJ	1	TH	242 BEVIER		JARRETT
	LECD	A	9-1050	TH	124 BURRILL		JARRETT

HDFS 145 INTRODUCTION TO WOMEN'S STUDIES IN THE SOCIAL SCIENCES.

Same As SOC 145, W S 112
*GEN ED: SS
3 HOURS.

03807	LECD	A	2	TH	G9 FOR LANG		
	LECT	X	1	MW	103 MUM HALL		Sarah Projansky
03808	LECD	B	11	TH	G48 FOR LANG		
	LECT	X	1	MW	103 MUM HALL		Sarah Projansky
03809	LECD	C	1	TH	1136 FOR LANG		
	LECT	X	1	MW	103 MUM HALL		Sarah Projansky
03810	LECD	D	10	TH	159 ALTGELD		
	LECT	X	1	MW	103 MUM HALL		Sarah Projansky
03811	LECD	E	12	TH	G9 FOR LANG		
	LECT	X	1	MW	103 MUM HALL		Sarah Projansky
03812	LECD	F	10	TH	111 D K H		
	LECT	X	1	MW	103 MUM HALL		Sarah Projansky
03813	LECD	G	11	F	219 GREG HALL		
	LECT	X	1	MW	103 MUM HALL		Sarah Projansky

SECTION U1: FOR UNIT ONE AND WIMSE STUDENTS THROUGH DECEMBER 10 OR BY PERMISSION OF UNIT ONE DIRECTOR.

03814	LECD	U1	10	F	65 ALLENHALL		
	LECT	X	1	MW	103 MUM HALL		Sarah Projansky

HDFS 199 UNDERGRADUATE OPEN SEMINAR.

*MAY BE REPEATED IN THE SAME OR SUBSEQUENT SEMESTERS AS TOPICS VARY. NO MORE THAN 12 HOURS MAY BE COUNTED TOWARD GRADUATION.
1 TO 5 HOURS.

SECTION U1:CHILDREN, STRESS AND DEVELOPMENT. 2 HOURS
FOR UNIT ONE, WESTON EXPLORATION AND WIMSE FIRST YEAR STUDENTS ONLY.
First Year Discovery Program Course: Enrollment restricted to freshmen. Students should enroll in only one Discovery course. Students who enroll in more than one Discovery course may be dropped from the additional Discovery courses. For a listing of these courses and for course descriptions, see the Discovery Program Course Booklet or http://www.provost.uiuc.edu/students/discovery.
FOR INDEPENDENT STUDY REGISTRATION IN THIS COURSE, STUDENTS SHOULD CONTACT THE DEPARTMENT OFFICE.

SECTION K: ISSUES IN SELF-HELP GROUP DEVELOPMENT AND LEADERSHIP. MEETS SECOND HALF-SESSION.

	CONF		ARR				Ind Study
03815	LECD	K	7-9PM	M	242 BEVIER		
03818	LECD	U1	1-280	TH	63 ALLENHALL		

HDFS 202 DEVELOPMENT OF CURRICULUM FOR INFANTS AND PRESCHOOLERS.

PREREQUISITE: HDFS 105 OR CONSENT OF INSTRUCTOR.
4 HOURS.

03817	LAB	B1	8-12	M	1098 CHILD DEV		

HDFS 202 CONTINUED

	LECD	A	4-6	M	12 CHILD DEV		DICKSON
		A	430-530	TH	1098 CHILD DEV		
03818	LAB	B2	8-12	TU	1098 CHILD DEV		
	LECD	A	4-6	M	12 CHILD DEV		DICKSON
		A	430-530	TH	1098 CHILD DEV		
03819	LAB	B3	8-12	W	1098 CHILD DEV		
	LECD	A	4-6	M	12 CHILD DEV		DICKSON
		A	430-530	TH	1098 CHILD DEV		
03820	LAB	B4	8-12	TH	1098 CHILD DEV		
	LECD	A	4-6	M	12 CHILD DEV		DICKSON
		A	430-530	TH	1098 CHILD DEV		
03821	LAB	B5	8-12	F	1098 CHILD DEV		
	LECD	A	4-6	M	12 CHILD DEV		DICKSON
		A	430-530	TH	1098 CHILD DEV		
03822	LAB	B6	1230-430	TU	1098 CHILD DEV		
	LECD	A	4-6	M	12 CHILD DEV		DICKSON
		A	430-530	TH	1098 CHILD DEV		
03823	LAB	B7	1230-430	W	1098 CHILD DEV		
	LECD	A	4-6	M	12 CHILD DEV		DICKSON
		A	430-530	TH	1098 CHILD DEV		
03824	LAB	B8	1230-430	TH	1098 CHILD DEV		
	LECD	A	4-6	M	12 CHILD DEV		DICKSON
		A	430-530	TH	1098 CHILD DEV		
03825	LAB	B9	1230-430	F	1098 CHILD DEV		
	LECD	A	4-6	M	12 CHILD DEV		DICKSON
		A	430-530	TH	1098 CHILD DEV		

HDFS 210 COMPARATIVE FAMILY ORGANIZATION.

Same As ANTH 210
*GEN ED: SS
3 HOURS.

03826	DISC	A	11	W	122 BEVIER		
	LECT	1	9-1050	TU	124 BURRILL		YAZEDJIAN
03827	DISC	B	12	W	122 BEVIER		
	LECT	1	9-1050	TU	124 BURRILL		YAZEDJIAN
03828	DISC	C	3	W	122 BEVIER		
	LECT	1	9-1050	TU	124 BURRILL		YAZEDJIAN
03829	DISC	D	4	W	122 BEVIER		
	LECT	1	9-1050	TU	124 BURRILL		YAZEDJIAN

HDFS 214 INTRODUCTION TO AGING.

Same As CHLTH 214, LEIST 214, PSYCH 214, REHAB 214
PREREQUISITE: HDFS 105 OR PSYCH 100 OR SOC 100.
3 HOURS.

03830	LECT	A	10-1115	MW	215 D K H		ARMSTRONG, MJ

HDFS 225 MIDDLE CHILDHOOD.

PREREQUISITE: HDFS 105.
3 HOURS.

03831	LECD	A	9-1030	MF	242 BEVIER		ROUGE

HDFS 262 MOTOR DEVELOPMENT, GROWTH, AND FORM.

Same As KINES 262
*GEN ED: BS
3 HOURS.

03832	LECD	A1	11	TH	130 FREERHALL		
	LECT	A	10	TUTH	213 GREG HALL		
03833	LECD	A2	1	TH	121A FREERHALL		
	LECT	A	10	TUTH	213 GREG HALL		
03834	LECD	A3	4	TH	121B FREERHALL		
	LECT	A	10	TUTH	213 GREG HALL		
03835	LECD	A4	9	F	224 FREERHALL		
	LECT	A	10	TUTH	213 GREG HALL		

HDFS 295 UNDERGRADUATE RESEARCH OR THESIS.

*MAY BE REPEATED IN THE SAME OR SUBSEQUENT SEMESTER. NO MORE THAN 12 HOURS OF SPECIAL PROBLEMS, RESEARCH, THESIS AND/OR INDIVIDUAL STUDIES MAY BE COUNTED TOWARD THE DEGREE.
1 TO 4 HOURS.
FOR INDEPENDENT STUDY REGISTRATION IN THIS COURSE, STUDENTS SHOULD CONTACT THE INSTRUCTOR WHO WILL SUPERVISE THEIR WORK.

	CONF		ARR				Ind Study

HDFS 296 UNDERGRADUATE HONORS RESEARCH OR THESIS.

PREREQUISITE: JUNIOR STANDING, ADMISSION TO THE ACES HONORS PROGRAM, AND CONSENT OF INSTRUCTOR.
*MAY BE REPEATED IN THE SAME OR SUBSEQUENT SEMESTER. NO MORE THAN 12 HOURS OF SPECIAL PROBLEMS, RESEARCH, THESIS AND/OR INDIVIDUAL STUDIES MAY BE COUNTED TOWARD THE DEGREE.
1 TO 4 HOURS.
FOR INDEPENDENT STUDY REGISTRATION IN THIS COURSE, STUDENTS SHOULD CONTACT THE INSTRUCTOR WHO WILL SUPERVISE THEIR WORK.

	CONF		ARR				Ind Study

HDFS 304 GERONTOLOGY.

Same As CHLTH 304
PREREQUISITE: SENIOR STANDING.
3 HOURS, OR 1 UNIT.

03836	LECD		2-315	MW	146 ARMORY		ARMSTRONG, MJ

HDFS 310 AMERICAN FAMILIES.

PREREQUISITE: HDFS 210 OR CONSENT OF INSTRUCTOR, AND 6 HOURS OF SOCIAL SCIENCE.
3 HOURS, OR 0.75 OR 1 UNIT.

03837	LECD		9-1030	TUTH	242 BEVIER		UMANA-TAYLOR

HDFS 314 RACE AND ETHNIC ISSUES IN FAMILY SOCIOLOGY AND EDUCATION.

Same As AFRO 314, E P S 314, SOC 314
PREREQUISITE: SOC 100, A 200-LEVEL SOCIOLOGY COURSE, OR CONSENT OF INSTRUCTOR.
2 HOURS, OR 0.5 UNIT.
NO LATE ADDS TO CLASS AFTER FIRST CLASS MEETING WITHOUT WRITTEN PERMISSION FROM THE INSTRUCTOR.

03838	LECD		10-1150	TU	323 EDUCATION		BARNETT

HDFS 316 ADOLESCENT DEVELOPMENT.

HDFS 316 CONTINUED
PREREQUISITE: HDFS 105 AND PSYCH 100.
3 HOURS, OR 0.75 OR 1 UNIT.

```
03838 DISC  A      1-230    W      132 BEVIER
      LECT  1      1-230    M      132 BEVIER          LARSON
03840 DISC  B      1-230    W      242 BEVIER
      LECT  1      1-230    M      132 BEVIER          LARSON
```

HDFS 319 PROFESSIONALISM AND SUPERVISION IN CHILD DEVELOPMENT SETTINGS.
PREREQUISITE: HDFS 202, 203 AND 210, JUNIOR STANDING AND CONSENT OF INSTRUCTOR.
5 HOURS, OR 1.25 UNITS.

```
03841 LAB   A1      8-12     TUTH   109 CHILD DEV
      LECD  A    430-530     TH     ARR                 MEDLYN
            A    430-630     M      208 CHILD DEV
03842 LAB   A2      8-12     WF     109 CHILD DEV
      LECD  A    430-530     TH     ARR                 MEDLYN
            A    430-630     M      208 CHILD DEV
03843 LAB   A3   1230-430    TUTH   109 CHILD DEV
      LECD  A    430-530     TH     ARR                 MEDLYN
            A    430-630     M      208 CHILD DEV
03844 LAB   A4   1230-430    WF     109 CHILD DEV
      LECD  A    430-530     TH     ARR                 MEDLYN
            A    430-630     M      208 CHILD DEV
03845 LAB   A5      ARR
      LECD  A    430-530     TH     ARR                 MEDLYN
            A    430-630     M      208 CHILD DEV
```

HDFS 335 LATINA/LATINO FAMILIES AND CHILDREN IN THE UNITED STATES.
Same As LLS 335
PREREQUISITE: HDFS 110 OR 210.
3 HOURS, OR 1 UNIT.

```
03846 LECD  A      330-550  TU     242 BEVIER          UMANA-TAYLOR
```

HDFS 350 PRACTICUM IN HUMAN DEVELOPMENT AND FAMILY STUDIES.
PREREQUISITE: HDFS MAJOR; JUNIOR STANDING.
NOT AVAILABLE TO STUDENTS ON PROBATION.
*ONLY 1 UNIT OF THE COURSE MAY BE APPLIED TO THE TOTAL REQUIRED FOR A GRADUATE DEGREE IN HCD. AT THE UNDERGRADUATE LEVEL, ONLY 4 HOURS MAY BE APPLIED TO THE TOTAL HDFS COURSES REQUIRED.
3 TO 12 HOURS, OR 1 TO 3 UNITS.
SUBJECTS THAT CAN BE TAKEN: FAMILY STUDIES, CHILD DEVELOPMENT GERONTOLOGY, OR HOSPITALIZED CHILD.
FOR INDEPENDENT STUDY REGISTRATION IN THIS COURSE, STUDENTS SHOULD CONTACT THE DEPARTMENT OFFICE.

```
      CONF        ARR                                   Ind Study
03847 LECD  A      10-1130  W      242 BEVIER          KRAMER
```

HDFS 354 GROWTH AND PHYSICAL DEVELOPMENT OF CHILDREN.
Same As KINES 354
PREREQUISITE: PHYSL 103 AND CSB 234; KINES 301; OR EQUIVALENT.
3 HOURS, OR 1 UNIT.

```
03848 LABD  H1     10-1150  TH     121B FREERHALL
      LECT  H      10-1150  TU     121B FREERHALL
```

HDFS 370 FAMILY CONFLICT MANAGEMENT.
PREREQUISITE: HDFS 210 OR 310, OR EQUIVALENT.
3 HOURS, OR 0.75 OR 1 UNIT.

```
03849 DISC          11-1230  TUTH   242 BEVIER          KRAMER
```

HDFS 419 SEMINAR IN FAMILY RESEARCH AND THEORY.
PREREQUISITE: GRADUATE STANDING IN HCD, OR CONSENT OF INSTRUCTOR.
1 UNIT.

```
03850 DISC  A      2-450    TH     122 BEVIER          J. PLECK
```

HUMAN RESOURCE EDUCATION

DEPARTMENT OFFICE 345 EDUCATION
DEPARTMENT PHONE (217) 333-0807

HRE 199 UNDERGRADUATE OPEN SEMINAR.
*MAY BE REPEATED.
1 TO 5 HOURS.
Enrollment restricted to freshman only. This course is offered for 1 credit hour.

```
04083 LECD  001    10-1150  TH     152 EDUCATION       KUCHINKE
```

HRE 345 TRANSITIONAL PLANNING AND VOCATIONAL TRAINING FOR INDIVIDUALS WITH DISABILITIES.
Same As REHAB 345, SP ED 345
PREREQUISITE: CREDIT OR CONCURRENT REGISTRATION IN SP ED 335, OR CONSENT OF INSTRUCTOR.
3 HOURS, OR 1 UNIT.

```
04064 LECD  A      5-750PM  TU     166 WOHLERS
```

HRE 349 SPECIAL STUDY AND INVESTIGATION IN EDUCATION AND TRAINING.
PREREQUISITE: CONSENT OF INSTRUCTOR; DEMONSTRATED ABILITY TO PURSUE SPECIAL STUDY OR INVESTIGATION PROPOSED.
*MAY BE REPEATED TO A MAXIMUM OF 8 HOURS OR 2 UNITS.
2 OR 4 HOURS, OR 0.5 OR 1 UNIT.
FOR INDEPENDENT STUDY IN THIS COURSE, STUDENTS SHOULD CONTACT THE DEPARTMENT OFFICE.

```
      CONF        ARR                                   Ind Study
```

HRE 381 FOUNDATIONS AND PRINCIPLES OF EDUCATION FOR WORK.
4 HOURS, OR 1 UNIT.

```
04085 LECD          9-1150   M      22 EDUCATION        KUCHINKE
```

HRE 383 INSTRUCTIONAL DESIGN FOR BUSINESS AND TECHNICAL SETTINGS.
4 HOURS, OR 1 UNIT.

```
04086 LECD          1-350    TU     42A EDUCATION       Sommers, Chan
```

HRE 384 INSTRUCTIONAL TECHNOLOGIES FOR EDUCATION AND TRAINING.
Same As C & I 384
PREREQUISITE: HRE 383 OR EQUIVALENT COURSE IN INSTRUCTIONAL DESIGN.
4 HOURS, OR 1 UNIT.

```
04087 LECD  01     9-1150   TU     37 EDUCATION        Bartlett,James
04088 LECD  CC     9-4      S      37 EDUCATION        BENSON, ANGELA
            CC     5-9PM    F      37 EDUCATION
```

HRE 385 SUPERVISED INTERNSHIP IN EDUCATION AND TRAINING.
PREREQUISITE: COMPLETION OF PRESCRIBED COURSES IN HUMAN RESOURCE EDUCATION FOR TEACHING IN THEIR AREA OF SPECIALIZATION; CONSENT OF INSTRUCTOR.
4 HOURS, OR 1 UNIT.
TOPIC: INTERNSHIP PROGRAM EXPERIENCE.

```
04089 CONF  A      ARR                                 Sommers, Chan
```

HRE 387 TRAINING PROGRAMS IN BUSINESS AND INDUSTRY.
4 HOURS, OR 1 UNIT.

```
04070 LECD  A      3-550    TH     100 GREG HALL       Bowermaster Jon
```

HRE 388 INSTRUCTIONAL TECHNIQUES FOR BUSINESS AND TECHNICAL SETTINGS.
4 HOURS, OR 1 UNIT.

```
04071 LECD  01     1-350    M      22 EDUCATION        JOHNSON
```

HRE 390 PROJECT MANAGEMENT IN EDUCATION AND TRAINING.
PREREQUISITE: HRE 389 OR CONSENT OF INSTRUCTOR.
4 HOURS, OR 1 UNIT.

```
04072 LECD  01     1-350    W      22 EDUCATION        HEZLETT, SARAH
```

HRE 399 ISSUES AND DEVELOPMENTS IN EDUCATION AND TRAINING.
*MAY BE REPEATED FOR A MAXIMUM OF 8 HOURS OR 2 UNITS.
2 OR 4 HOURS, OR 0.5 OR 1 UNIT.
Sec. 05: Training & Development for HRD Professionals
Sec. 06 : Advanced Facilitation Skills for HRD Professionals

```
04073 LECD  005    9-1150   TH     22 EDUCATION        Sommers, Chan
04074 LECD  006    5-1150   F      22 EDUCATION        Hudson, Bonnie
```

HRE 442 THE COMMUNITY COLLEGE.
Same As EOL 442
1 UNIT.
PRIORITY WILL BE GIVEN TO DEPARTMENT MAJORS.

```
04075 LECD  A      4-650    TU     37 EDUCATION        BRAGG
```

HRE 445 ECONOMICS OF HUMAN RESOURCES.
Same As L I R 445
PREREQUISITE: L I R 493 OR EQUIVALENT, OR CONSENT OF INSTRUCTOR.
1 UNIT.
PRIORITY REGISTRATION TO LIR GRADUATE STUDENTS

```
04076 LECD  001    8-1050   W      35 L I R            HENDRICKS WALLA
04077 LECD  002    2-450    W      35 L I R            HENDRICKS WALLA
```

HRE 449 INDEPENDENT STUDY.
PREREQUISITE: APPROVAL OF STUDY OUTLINE BY THE ADVISOR AND THE DEPARTMENT HEAD PRIOR TO ENROLLMENT.
*MAY BE REPEATED FOR CREDIT WITH CONSENT OF ADVISOR AND DEPARTMENT HEAD.
0.5 OR 1 UNIT.
FOR INDEPENDENT STUDY REGISTRATION IN THIS COURSE, STUDENTS SHOULD CONTACT THE INSTRUCTOR WHO WILL SUPERVISE THEIR WORK.
WORK MAY BE TAKEN IN THE FOLLOWING SUBJECTS:
HUMAN RESOURCE EDUCATION
COMMUNITY COLLEGE EDUCATION
INTERNATIONAL EDUCATION

```
      CONF        ARR                                   Ind Study
```

HRE 450 EVALUATION OF EDUCATION AND TRAINING PROGRAMS.
PREREQUISITE: HRE 453, OR CONSENT OF INSTRUCTOR.
1 UNIT.

```
04078 LECD  A      2-450    TU     152 EDUCATION       DRY
04079 LECD  CC     9-4      S      152 EDUCATION       ARAGON
            CC     5-9PM    F      152 EDUCATION
```

HRE 452 DIVERSITY IN EDUCATION AND TRAINING.
1 UNIT.

```
04080 LECD          9-1150   TU     22 EDUCATION        ARAGON
```

HRE 457 INTERNATIONAL HUMAN RESOURCE DEVELOPMENT.
PREREQUISITE: ONE HRD COURSE OR CONSENT OF INSTRUCTOR.
1 UNIT.

```
04081 LECD  01     8-1150   W      22 EDUCATION        ARDICHVILI
```

HRE 482 DESIGNING RESEARCH STUDIES IN EDUCATION AND TRAINING.
PREREQUISITE: HRE 453 OR EQUIVALENT; OR CONSENT OF INSTRUCTOR.
1 UNIT.

```
04082 LECD  01     9-1150   TH     37 EDUCATION        LEACH
```

HRE 499 THESIS RESEARCH.
0 TO 4 UNITS.
FOR INDEPENDENT STUDY REGISTRATION IN THIS COURSE, STUDENTS SHOULD CONTACT THE INSTRUCTOR WHO WILL SUPERVISE THEIR WORK.
WORK MAY BE TAKEN IN THE FOLLOWING SUBJECTS:
HUMAN RESOURCE EDUCATION
COMMUNITY COLLEGE EDUCATION
INTERNATIONAL EDUCATION

```
      CONF        ARR                                   Ind Study
```

HUMANITIES

PROGRAM OFFICE 270 LINCOLN HALL
PHONE (217) 333-1703

HUMAN 142 INTRODUCTION TO AMERICAN CIVILIZATION, II.

HUMAN 142 CONTINUED
*GEN ED: HP CSW
3 HOURS.

```
04083 LECD  A      11-1220   TUTH      223 D K H
```

HUMAN 191 FRESHMAN HONORS TUTORIAL.
PREREQUISITE: CONSENT OF DEPARTMENTAL HONORS ADVISOR.
*MAY BE REPEATED ONCE.
1 TO 3 HOURS.
FOR INDEPENDENT STUDY REGISTRATION IN THIS COURSE, STUDENTS SHOULD CONTACT THE DEPARTMENT OFFICE.

```
      CONF        ARR                                    Ind Study
```

HUMAN 199 UNDERGRADUATE OPEN SEMINAR.
*MAY BE REPEATED.
1 TO 5 HOURS.
FOR INDEPENDENT STUDY REGISTRATION IN THIS COURSE, STUDENTS SHOULD CONTACT THE INSTRUCTOR WHO WILL SUPERVISE THEIR WORK.
LEARNING AGREEMENT MUST BE SUBMITTED TO THE HUMANITIES OFFICE NOT LATER THAN THE END OF THE SECOND WEEK OF THE SEMESTER.

```
      CONF        ARR                                    Ind Study
```

HUMAN 271 INTRODUCTION TO SECOND LANGUAGE LEARNING AND TEACHING.
Same As FR 271, GER 271, LAT 271, RUSS 271
SPAN 271
PREREQUISITE: SOPHOMORE STANDING AND ENROLLMENT IN A TEACHER EDUCATION CURRICULUM, OR CONSENT OF INSTRUCTOR.
*EARLY FIELD EXPERIENCES REQUIRE ILLINOIS STATE CRIMINAL BACKGROUND CHECK (SEE COUNCIL ON TEACHER EDUCATION FOR QUESTIONS.)
4 HOURS.
*INCLUDES 24 HOURS OF EARLY FIELD EXPERIENCES IN AREA SCHOOLS.
STUDENTS MUST RESERVE ONE BLOCK OF 4 CONSECUTIVE HOURS EACH WEEK BETWEEN 8 A.M. AND 3 P.M. MON-THURS FOR FIELD PLACEMENT.
REQUIRES ANNUAL BLOODBORNE PATHOGEN TRAINING.

```
04084 LECD  C1    930-11    TUTH      144 BEVIER          GOLATO, P
```

HUMAN 290 INDIVIDUAL STUDY.
PREREQUISITE: CONSENT OF THE HUMANITIES ADVISOR.
*MAY BE REPEATED TO A MAXIMUM OF 8 HOURS.
2 TO 4 HOURS.
FOR INDEPENDENT STUDY REGISTRATION IN THIS COURSE, STUDENTS SHOULD CONTACT THE INSTRUCTOR WHO WILL SUPERVISE THEIR WORK.
LEARNING AGREEMENT MUST BE SUBMITTED TO THE HUMANITIES OFFICE NOT LATER THAN THE END OF THE SECOND WEEK OF THE SEMESTER.

```
      CONF        ARR                                    Ind Study
```

HUMAN 292 SENIOR THESIS.
PREREQUISITE: SENIOR STANDING, A DECLARED OPTION IN A HUMANITIES FIELD OF CONCENTRATION, AND CONSENT OF ADVISOR.
*MAY BE REPEATED TO A MAXIMUM OF 8 HOURS.
2 TO 4 HOURS.
FOR INDEPENDENT STUDY REGISTRATION IN THIS COURSE, STUDENTS SHOULD CONTACT THE INSTRUCTOR WHO WILL SUPERVISE THEIR WORK.
LEARNING AGREEMENT MUST BE SUBMITTED TO THE HUMANITIES OFFICE NOT LATER THAN THE END OF THE SECOND WEEK OF THE SEMESTER.

```
      CONF        ARR                                    Ind Study
```

HUMAN 295 SPECIAL TOPICS: INTERDISCIPLINARY.
*MAY BE REPEATED AS TOPICS VARY; STUDENTS MAY REGISTER FOR TWO DIFFERENT TOPICS IN THE SAME SEMESTER.
3 HOURS.
Section RGL: Film Animation

```
04085 CONF  RGL   10-1150   TUTH      101 ARMORY          LESKOSKY
```

HUMAN 297 SPECIAL TOPICS: JUNIOR SEMINAR AND TUTORIAL.
PREREQUISITE: JUNIOR STANDING AND CONSENT OF THE HUMANITIES ADVISOR.
*MAY BE REPEATED TO A MAXIMUM OF 6 HOURS.
(COUNTS FOR ADVANCED HOURS IN LAS.)
3 HOURS.
FOR INDEPENDENT STUDY REGISTRATION IN THIS COURSE, STUDENTS SHOULD CONTACT THE INSTRUCTOR WHO WILL SUPERVISE THEIR WORK.
LEARNING AGREEMENT MUST BE SUBMITTED TO THE HUMANITIES OFFICE NOT LATER THAN THE END OF THE SECOND WEEK OF THE SEMESTER.

```
      CONF        ARR                                    Ind Study
```

HUMAN 298 SPECIAL TOPICS: SENIOR SEMINAR AND TUTORIAL.
PREREQUISITE: SENIOR STANDING AND CONSENT OF THE HUMANITIES ADVISOR.
*MAY BE REPEATED TO A MAXIMUM OF 6 HOURS.
(COUNTS FOR ADVANCED HOURS IN LAS.)
3 HOURS.
FOR INDEPENDENT STUDY REGISTRATION IN THIS COURSE, STUDENTS SHOULD CONTACT THE INSTRUCTOR WHO WILL SUPERVISE THEIR WORK.
LEARNING AGREEMENT MUST BE SUBMITTED TO THE HUMANITIES OFFICE NOT LATER THAN THE END OF THE SECOND WEEK OF THE SEMESTER.

```
      CONF        ARR                                    Ind Study
```

HUMAN 382 COMPUTER-BASED FOREIGN LANGUAGE TEACHING.
Same As CLCIV 382, E I L 382, FR 382, GER 382
ITAL 382, LING 386, PORT 382, SLAV 382, SPAN 382
PREREQUISITE: TWO YEARS OF COLLEGE LANGUAGE OR EQUIVALENT, AND CONSENT OF INSTRUCTOR.
4 HOURS, OR 1 UNIT.

```
04088 LECD  A      11        MWF       G27 FOR LANG
```

HUMAN 389 FRENCH AND COMPARATIVE CINEMA, II.
Same As C LIT 389, CINE 389, FR 389
PREREQUISITE: ONE COLLEGE-LEVEL CINEMA STUDIES COURSE (FR 388 PREFERRED) OR CONSENT OF INSTRUCTOR. KNOWLEDGE OF FRENCH NOT REQUIRED.

HUMAN 389 CONTINUED
4 HOURS, OR 1 UNIT.

```
04087 LECD  G      3-5       MWF       G13 FOR LANG        JAHIEL
```

HUMAN 395 SPECIAL ADVANCED TOPICS: INTERDISCIPLINARY.
PREREQUISITE: WILL VARY ACCORDING TO TOPIC.
*MAY BE REPEATED AS TOPIC VARIES TO A MAXIMUM OF 6 HOURS OR 2 UNITS.
3 HOURS, OR 1 UNIT.
FOR INDEPENDENT STUDY REGISTRATION IN THIS COURSE, STUDENTS SHOULD CONTACT THE DEPARTMENT OFFICE.
TOPIC: Asian-American Cinema

```
      CONF        ARR                                    Ind Study
```

INDUSTRIAL ENGINEERING

DEPARTMENT OFFICE 154 MECHANICAL ENGINEERING BUILDING
DEPARTMENT PHONE (217) 244-0458 OR 333-0366

I E 170 COMPUTER-AIDED DESIGN.
Same As M E 170
3 HOURS.
RESERVED FOR INDUSTRIAL AND MECHANICAL ENGINEERING FRESHMEN AND SOPHOMORE STUDENTS. REPLACES GE 103. UPPERCLASS STUDENTS WHO HAVE NOT TAKEN GE 103 OR EQUIVALENT MUST GO TO 154 MEB TO SIGN UP FOR THE COURSE.
FOR IE OR ME STUDENTS TO DROP THIS CLASS AFTER THE LAST DAY TO ADD A CLASS THEY WILL NEED TO GO TO 154 MEB.
THE LAB WILL NOT MEET THE FIRST WEEK OF CLASSES. PLEASE ATTEND THE LECTURE.

```
04088 LAB   L1    10-1150   TU        1009 M E LAB
      LECT  L     8         TUTH      100 M S E B
04089 LAB   L2    1-250     TU        1009 M E LAB
      LECT  L     8         TUTH      100 M S E B
04090 LAB   L3    3-450     TU        1009 M E LAB
      LECT  L     8         TUTH      100 M S E B
04091 LAB   L4    1-250     TH        1009 M E LAB
      LECT  L     8         TUTH      100 M S E B
04092 LAB   L5    3-450     TH        1009 M E LAB
      LECT  L     8         TUTH      100 M S E B
```

I E 199 UNDERGRADUATE OPEN SEMINAR.
*MAY BE REPEATED.
1 TO 5 HOURS.
FOR INDEPENDENT STUDY REGISTRATION IN THIS COURSE, STUDENTS SHOULD CONTACT THE DEPARTMENT OFFICE (154 MECHANICAL ENGINEERING BUILDING).

```
      CONF        ARR                                    Ind Study
```

I E 230 ANALYSIS OF DATA.
PREREQUISITE: MATH 242.
3 HOURS.
IE, ME, and MATSE MAJORS WILL HAVE PRIORITY REGISTRATION THROUGH 11/22.
ENGINEERING MAJORS WILL HAVE PRIORITY REGISTRATION 11/22 THRU 1/20.
AVAILABLE TO ALL OTHER STUDENTS AFTER 1/21.
IE AND ME STUDENTS WILL NOT RECEIVE CREDIT FOR THIS COURSE AND STAT 310(MATH 363).
FOR IE STUDENTS TO DROP THIS COURSE AFTER THE LAST DAY TO ADD A CLASS THEY WILL NEED TO GO TO 154 MEB.

```
04093 LECT  D      11        MWF       119 M S E B
```

I E 235 INDUSTRIAL QUALITY CONTROL.
PREREQUISITE: I E 230, OR CONSENT OF INSTRUCTOR.
3 HOURS.
THIS COURSE IS NOT OFFERED IN THE FALL SEMESTER.
FOR IE STUDENTS TO DROP THIS COURSE AFTER THE LAST DAY TO ADD A CLASS THEY WILL NEED TO GO TO 154 MEB.

```
04094 LECD  D      11-1220   MW        243 M E BLDG
```

I E 240 HUMAN FACTORS IN HUMAN-MACHINE SYSTEMS.
Same As AVI 258, PSYCH 258
PREREQUISITE: PSYCH 100, 103, OR 105; OR JUNIOR STANDING.
4 HOURS.
PRIORITY REGISTRATION IS GIVEN TO AVIATION, PSYCHOLOGY AND INDUSTRIAL ENGINEERING MAJORS THROUGH EARLY REGISTRATION.
FOR IE STUDENTS TO DROP THIS COURSE AFTER THE LAST DAY TO ADD THEY WILL NEED TO GO TO 154 MEB

```
04095 LAB   A1    9         TH        1001 M E LAB
      LECT  A     4-530     TUTH      23 PSYCH BLD        KIRLIK, A
04096 LAB   A2    10        TH        1001 M E LAB
      LECT  A     4-530     TUTH      23 PSYCH BLD        KIRLIK, A
04097 LAB   A3    1         TH        1001 M E LAB
      LECT  A     4-530     TUTH      33 PSYCH BLD        KIRLIK, A
```

I E 261 FACILITIES PLANNING AND DESIGN.
PREREQUISITE: I E 210 OR EQUIVALENT.
3 HOURS.
THIS COURSE IS NOT OFFERED IN THE FALL SEMESTER.
FOR IE STUDENTS TO DROP THIS COURSE AFTER THE LAST DAY TO ADD A CLASS THEY WILL NEED TO GO TO 154 MEB.
LAB SECTIONS WILL NOT MEET THE FIRST WEEK OF CLASSES. PLEASE ATTEND THE LECTURE.

```
04098 LAB   C1    8-1050    F         336 M E BLDG
      LECT  C     10        MW        243 M E BLDG
04099 LAB   C2    11-1250   F         336 M E BLDG
      LECT  C     10        MW        243 M E BLDG
```

I E 262 PRODUCTION PLANNING AND CONTROL.
PREREQUISITE: I E 210.
3 HOURS.
THIS COURSE IS NOT OFFERED IN THE FALL SEMESTER.
FOR IE STUDENTS TO DROP THIS COURSE AFTER THE LAST DAY TO ADD A CLASS THEY WILL NEED TO GO TO 154 MEB.

```
04100 LECD  E      1         MWF       135 M E BLDG
```

I E 280 SENIOR MECHANICAL ENGINEERING DESIGN PROJECT.
Same As M E 280
PREREQUISITE: SENIOR STANDING IN MECHANICAL ENGINEERING OR INDUSTRIAL ENGINEERING; COMPLETION OF OR CONCURRENT ENROLLMENT IN ALL REQUIRED COURSES; COMPLETION OF CAMPUS COMPOSITION I GENERAL EDUCATION REQUIREMENT.
•GEN ED: ACP
3 HOURS.
STUDENTS WILL NOT BE PERMITTED TO DROP THIS COURSE AFTER THE FIRST DAY OF CLASS WITHOUT THE PERMISSION OF THE INSTRUCTOR. MAJORS OTHER THAN ME OR IE WILL NEED TO GET THE INSTRUCTORS PERMISSION TO REGISTER FOR THE COURSE.

04101	LABD	L01	8-950	TUTH	218 M E BLDG	
	LECT	LL	9	TU	1S1 EVERITT	
04102	LABD	L02	8-950	TUTH	ARR	
	LECT	LL	9	TU	1S1 EVERITT	
04103	LABD	L03	8-950	TUTH	135 M E BLDG	
	LECT	LL	9	TU	1S1 EVERITT	
04104	LABD	L04	8-950	TUTH	ARR	
	LECT	LL	9	TU	1S1 EVERITT	
04105	LABD	L05	8-950	TUTH	153 M E BLDG	
	LECT	LL	9	TU	1S1 EVERITT	
04106	LABD	L06	8-950	TUTH	ARR	
	LECT	LL	9	TU	1S1 EVERITT	
04107	LABD	L07	8-950	TUTH	253 M E BLDG	
	LECT	LL	9	TU	1S1 EVERITT	
04108	LABD	L08	8-950	TUTH	ARR	
	LECT	LL	9	TU	1S1 EVERITT	
PEND	LABD	L09	8-950	TUTH	243 M E BLDG	
	LECT	LL	9	TU	1S1 EVERITT	
PEND	LABD	L10	8-950	TUTH	ARR	
	LECT	LL	9	TU	1S1 EVERITT	

I E 291 SEMINAR.
PREREQUISITE: JUNIOR STANDING IN INDUSTRIAL ENGINEERING.
•MUST BE TAKEN IN THE SPRING SEMESTER.
0 CREDIT.
MEETS WITH M E 291.

04111	LECT	H	4	W	314 ALTGELD	

I E 296 HONORS PROJECT.
PREREQUISITE: JAMES SCHOLAR IN ENGINEERING; CONSENT OF INSTRUCTOR.
1 TO 4 HOURS.
FOR INDEPENDENT STUDY REGISTRATION IN THIS COURSE, STUDENTS SHOULD CONTACT THE DEPARTMENT OFFICE (154 MECHANICAL ENGINEERING BUILDING).

	CONF		ARR			Ind Study

I E 340 OCCUPATIONAL BIOMECHANICS.
PREREQUISITE: I E 240, T A M 150 OR 212, OR CONSENT OF INSTRUCTOR.
3 OR 4 HOURS, OR 0.75 OR 1 UNIT.

04112	LECD	R	1-220	TUTH	253 M E BLDG	

I E 346 HUMAN PERFORMANCE AND ENGINEERING PSYCHOLOGY.
Same As AVI 356, PSYCH 356
PREREQUISITE: PSYCH 100 OR 103; OR CONSENT OF INSTRUCTOR.
3 HOURS, OR 1 UNIT.

04113	LECT	AV	2	MWF	142 PSYCH BLD	MORROW, D

I E 350 COMPUTER-AIDED MANUFACTURING SYSTEMS.
PREREQUISITE: M E 285 OR CONSENT OF INSTRUCTOR.
3 HOURS, OR 0.75 OR 1 UNIT.

04114	LAB	P1	4-550	W	1228 M E LAB	
	LECT	P	11	TUTH	243 M E BLDG	
PEND	LAB	P2	12-150	F	1228 M E LAB	
	LECT	P	11	TUTH	243 M E BLDG	

I E 393 SPECIAL PROBLEMS.
PREREQUISITE: SENIOR STANDING OR CONSENT OF INSTRUCTOR.
1 TO 4 HOURS, OR 0.5 TO 1 UNIT.
SECTION ISK: ENVIRONMENTALLY CONSIOUS MANUFACTURING & POLLUTION PREVENTION. 3 HOURS OR 3/4 UNIT. MEETS WITH MFG E 393 MSK.
FOR INDEPENDENT STUDY REGISTRATION IN THIS COURSE, UNDERGRADUATE STUDENTS SHOULD CONTACT THE DEPARTMENT OFFICE (154 MECHANICAL ENGINEERING BUILDING).

	CONF		ARR			Ind Study
04116	LECD	ISK	230-350	TUTH	336 M E BLDG	

I E 403 INTEGER PROGRAMMING.
PREREQUISITE: I E 309 OR MATH 382 OR EQUIVALENT; OR CONSENT OF INSTRUCTOR.
1 UNIT.

04117	LECD	C	10-1150	MW	338 M E BLDG	

I E 450 AUTOMATED PLANNING OF MANUFACTURING PROCESSES.
PREREQUISITE: I E 350 OR 355, OR CONSENT OF INSTRUCTOR AND GRADUATE STANDING.
1 UNIT.

04118	LECD	G	3-450	MW	153 M E BLDG	

I E 499 THESIS RESEARCH.
•MAY BE REPEATED.
0 TO 4 UNITS.
FOR INDEPENDENT STUDY REGISTRATION IN THIS COURSE, STUDENTS SHOULD CONTACT THE DEPARTMENT OFFICE.

	CONF		ARR			Ind Study

INTEGRATIVE BIOLOGY

SCHOOL ADDRESS 286 MORRILL HALL
SCHOOL PHONE (217) 333-3044

IB 100 BIOLOGICAL SCIENCES.
Same As BIOL 100
•CREDIT IS NOT GIVEN FOR BOTH IB 100 AND 101.

IB 100 CONTINUED
•GEN ED: LS
3 HOURS.
SECTION E: APPROVED FOR TRANSITION STUDENTS ONLY.

04119	LECT		11	TUTH	THEAT LINCOLN	
04120	DISC	B	10	TU	402 NAT HIST	
04121	DISC	C	12	TU	402 NAT HIST	
04122	DISC	D	1	TU	402 NAT HIST	
04123	DISC	E	2	TUTH	402 NAT HIST	
04124	DISC	F	3	TU	402 NAT HIST	
04125	DISC	G	9	W	402 NAT HIST	
04126	DISC	H	10	W	402 NAT HIST	
04127	DISC	I	11	W	402 NAT HIST	
04128	DISC	J	12	W	402 NAT HIST	
04129	DISC	K	1	W	402 NAT HIST	
04130	DISC	L	2	W	402 NAT HIST	
04131	DISC	M	3	W	402 NAT HIST	
04132	DISC	N1	9	TH	402 NAT HIST	
04133	DISC	O	10	TH	402 NAT HIST	
04134	DISC	P	12	TH	402 NAT HIST	
04135	DISC	Q	1	TH	402 NAT HIST	
04136	DISC	R	3	TH	402 NAT HIST	
04137	DISC	S	10	F	402 NAT HIST	
04138	DISC	T	11	F	402 NAT HIST	
04139	DISC	U	12	F	402 NAT HIST	

IB 101 BIOLOGICAL SCIENCES.
Same As BIOL 101
•CREDIT IS NOT GIVEN FOR BOTH IB 101 AND 100.
•GEN ED: LS
4 HOURS.
SECTION B IS FOR MAJORS IN ELEMENTARY AND EARLY CHILDHOOD EDUCATION (20-3536 AND 20-30).

04140	LECT		11	TUTH	THEAT LINCOLN	
04141	LAB	A	12-250	TU	304 NAT HIST	
04142	LAB	B	3-550	TU	304 NAT HIST	
04143	LAB	D	12-250	W	304 NAT HIST	
04144	LAB	E	3-550	W	304 NAT HIST	
04145	LAB	G	12-250	TH	304 NAT HIST	
04146	LAB	H	3-550	TH	304 NAT HIST	

IB 103 INTRODUCTION TO PLANT BIOLOGY.
Same As PLBIO 100
•CREDIT IS NOT GIVEN FOR BOTH IB 103 AND 102.
•GEN ED: LS
4 HOURS.
ALL STUDENTS MUST REGISTER FOR LECTURE AND LAB.
An introductory course that surveys topics such as ecology, genetics, biotechnology, evolution, and plant and structural development.

04147	LECT	1	11	TUTH	22A NAT HIST	
04148	LAB	A	12-250	TU	315 NAT HIST	
04149	LAB	B	3-550	TU	315 NAT HIST	
04150	LAB	C	6-850PM	TU	315 NAT HIST	
04151	LAB	D	10-1250	W	315 NAT HIST	
04152	LAB	E	1-350	W	315 NAT HIST	
04153	LAB	F	6-850PM	W	315 NAT HIST	
04154	LAB	H	12-250	TH	315 NAT HIST	
04155	LAB	I	3-550	TH	315 NAT HIST	
04156	LAB	J	6-850PM	TH	315 NAT HIST	
04157	LAB	K	10-1250	F	315 NAT HIST	

IB 109 INSECTS AND PEOPLE.
Same As BIOL 105, ENTOM 105
•OPTIONAL TWO-HOUR LABORATORY FOR 1 HOUR OF ADDITIONAL CREDIT.
•GEN ED: LS
3 OR 4 HOURS.

SECTION 1: LECTURE ONLY - 3 HOURS CREDIT.
SECTION 2: LECTURE AND LAB - 4 HOURS CREDIT
SECTION 83: HONORS. FOR CHANCELLOR'S SCHOLARS; OTHERS MAY ENROLL WITH CONSENT OF INSTRUCTOR AND DIRECTOR OF THE CAMPUS HONORS PROGRAM INCLUDES LECTURE, LAB AND DISCUSSION SECTION - 4 HOURS CREDIT.
SECTION 4: FIRST YEAR DISCOVERY PROGRAM. PRIORITY REGISTRATION GIVEN TO FRESHMEN. FOR COURSE DESCRIPTIONS AND INSTRUCTIONS FOR REGISTERING IN THIS SECTION, SEE THE FRONT PORTION OF THE TIMETABLE. INCLUDES LECTURE, LAB AND DISCUSSION SECTION - 4 HOURS CREDIT.

04158	LECT	1	11	MWF	22A NAT HIST	BERENBAUM
04159	LAB	2B	2-320	W	40A NAT HIST	
	LECT	2	11	MWF	22A NAT HIST	BERENBAUM
04160	LAB	2BB	330-450	W	40A NAT HIST	
	LECT	2	11	MWF	22A NAT HIST	BERENBAUM
04161	DISC	83C	2	F	407 MORRILL	
	LAB	83D	330-450	W	40A NAT HIST	
	LECT	A3	11	MWF	22A NAT HIST	BERENBAUM
04162	DISC	83C	2	F	407 MORRILL	
	LAB	83B	2-320	W	40A NAT HIST	
	LECT	83	11	MWF	22A NAT HIST	BERENBAUM
04163	DISC	4C	1	F	407 MORRILL	
	LAB	4BB	330-450	W	40A NAT HIST	
	LECT	4	11	MWF	22A NAT HIST	BERENBAUM
04164	DISC	4C	1	F	407 MORRILL	
	LAB	4B	2-320	W	40A NAT HIST	
	LECT	4	11	MWF	22A NAT HIST	BERENBAUM

IB 150 ORGANISMAL AND EVOLUTIONARY BIOLOGY.
•STUDENTS MAY NOT RECEIVE CREDIT FOR THIS COURSE AND BIOL 120, 121, OR 122.
4 HOURS.
LECTURES BEGIN ON TUESDAY, JANUARY 21, 2003
DISCUSSIONS BEGIN ON TUESDAY, JANUARY 21, 2003

EXAMINATIONS WILL BE ON THURSDAY EVENINGS FROM 7-9 PM AS FOLLOWS: February 13, March 13, and April 24.

04185	LECT	1	10	MWF	THEAT LINCOLN	
PEND	DISC	A	12	M	1340 BURRILL	

IB 150 CONTINUED

04167	DISC	B	1	M	1640 BURRILL	
04168	DISC	C	2	M	1640 BURRILL	
04166	DISC	D	3	M	1640 BURRILL	
PEND	DISC	E	9	TU	1640 BURRILL	
04171	DISC	F	10	TU	1640 BURRILL	
04172	DISC	G	11	TU	1640 BURRILL	
04173	DISC	H	12	TU	1640 BURRILL	
04174	DISC	I	1	TU	1640 BURRILL	
PEND	DISC	J	2	TU	1640 BURRILL	
04178	DISC	K	3	TU	1640 BURRILL	
04177	DISC	L	9	W	1640 BURRILL	
04178	DISC	M	11	W	1640 BURRILL	
04179	DISC	N	12	W	1640 BURRILL	
PEND	DISC	O	1	W	1640 BURRILL	
04181	DISC	P	2	W	1640 BURRILL	
04182	DISC	Q	3	W	1640 BURRILL	
04183	DISC	R	9	TH	1640 BURRILL	
04184	DISC	S	10	TH	1640 BURRILL	
PEND	DISC	T	11	TH	1640 BURRILL	
04185	DISC	U	12	TH	1640 BURRILL	
04187	DISC	V	1	TH	1640 BURRILL	
04186	DISC	W	2	TH	1640 BURRILL	
PEND	DISC	X	3	TH	1640 BURRILL	
04190	DISC	Y	9	F	1640 BURRILL	
04191	DISC	Z	11	F	1640 BURRILL	

IB 151 ORGANISMAL AND EVOLUTIONARY BIOLOGY LABORATORY.
PREREQUISITE: CREDIT OR CONCURRENT REGISTRATION IN IB 150.
*STUDENTS MAY NOT RECEIVE CREDIT FOR THIS COURSE AND BIOL 120, 121, OR 122. CREDIT FOR IB 151 CANNOT BE COUNTED FOR INTEGRATIVE BIOLOGY OR MOLECULAR AND CELLULAR BIOLOGY MAJORS.
1 HOUR.

PEND	LAB	A	2-5	M	313 NAT HIST	
PEND	LAB	B	7-10PM	M	313 NAT HIST	
04194	LAB	C	8-11	TU	313 NAT HIST	
PEND	LAB	D	11-2	TU	313 NAT HIST	
04195	LAB	E	2-5	TU	313 NAT HIST	
PEND	LAB	F	7-10PM	TU	313 NAT HIST	
PEND	LAB	G	11-2	W	313 NAT HIST	
04199	LAB	H	2-5	W	313 NAT HIST	
PEND	LAB	I	7-10PM	W	313 NAT HIST	
04201	LAB	J	8-11	TH	313 NAT HIST	
PEND	LAB	K	11-2	TH	313 NAT HIST	
PEND	LAB	L	2-5	TH	313 NAT HIST	

IB 199 UNDERGRADUATE OPEN SEMINAR.
*MAY BE REPEATED TO A MAXIMUM OF 5 HOURS.
0 TO 5 HOURS.
FIRST YEAR DISCOVERY PROGRAM COURSE: ENROLLMENT RESTRICTED TO FRESHMAN. STUDENTS SHOULD ENROLL IN ONLY ONE DISCOVERY COURSE. STUDENTS WHO ENROLL IN MORE THAN ONE DISCOVERY COURSE MAY BE DROPPED FROM THE ADDITIONAL DISCOVERY COURSES. FOR A LISTING OF THESE COURSES, SEE THE FRONT PORTION OF THIS TIMETABLE; FOR COURSE DESCRIPTIONS, SEE THE DISCOVERY PROGRAM COURSE BOOKLET.

SECTION BF: Genes, Chemicals, and Birth Defects

04204	CONF	BF	3-4	TU	407 MORRILL	FRANCIS, B

IB 201 GENETICS AND EVOLUTION.
PREREQUISITE: IB 150 AND MCB 150.
*STUDENTS MAY NOT RECEIVE CREDIT FOR THIS COURSE AND BIOL 120.
4 HOURS.

04205	LECT		10-1120	TUTH	10606 ENGR HALL	
04206	LAB	A	2-5	W	309 NAT HIST	
04207	LAB	B	2-5	TH	309 NAT HIST	

IB 202 STRUCTURE AND FUNCTION.
PREREQUISITE:IB 150 AND MCB 150.
*STUDENTS MAY NOT RECEIVE CREDIT FOR THIS COURSE AND BIOL 120 AND 121.
4 HOURS.

04208	LECT		1	MWF	181 HOYES LAB	
04209	LAB	A	2-5	TU	326 NAT HIST	
04210	LAB	B	7-10PM	TU	226 NAT HIST	

IB 231 BIOLOGY OF REPRODUCTION.
Same As ANSCI 231, BIOL 231
PREREQUISITE: SOPHOMORE STANDING; BIOL 104 OR ONE INTRODUCTORY LEVEL BIOLOGY COURSE.
*GEN ED: LS
4 HOURS.

04211	LAB	A B	10-1150	M	67 A S L	MILLER KESLER
	LECT	1 1	9	MWF	150 A S L	KESLER MILLER
04212	LAB	B B	1-250	M	67 A S L	MILLER KESLER
	LECT	1 1	9	MWF	150 A S L	KESLER MILLER
04213	LAB	C C	3-450	M	67 A S L	MILLER KESLER
	LECT	1 1	9	MWF	150 A S L	KESLER MILLER
04214	LAB	D D	10-1150	TU	67 A S L	MILLER KESLER
	LECT	1 1	9	MWF	150 A S L	KESLER MILLER
04215	LAB	E E	1-250	TU	67 A S L	MILLER KESLER
	LECT	1 1	9	MWF	150 A S L	KESLER MILLER
04216	LAB	F F	3-450	TU	67 A S L	MILLER KESLER
	LECT	1 1	9	MWF	150 A S L	KESLER MILLER

IB 234 FORM AND FUNCTION IN FLOWERING PLANTS.
Same As PLBIO 234

IB 234 CONTINUED
PREREQUISITE: IB 102 OR 103, OR A YEAR OF BIOLOGY; CHEM 102 AND 106.
*(COUNTS FOR ADVANCED HOURS IN LAS.)
3 HOURS.

04217	LECT	1	11	MWF	408 NAT HIST	

IB 243 NATURAL HISTORY AND SOCIAL BEHAVIOR OF THE GREAT APES.
Same As ANTH 243, EEE 243
PREREQUISITE: ANTH 102, 143, OR AN EQUIVALENT COURSE IN ANIMAL BEHAVIOR; OR CONSENT OF INSTRUCTOR.
3 HOURS.

04218	LECD	1	5-1020	TUTH	116 DAVENPORT	GARBER

IB 251 THE ORGANISM.
Same As BIOL 251
PREREQUISITE: BIOL 250; GOOD STANDING IN THE HONORS BIOLOGY PROGRAM; AND CONSENT OF THE HONORS BIOLOGY COMMITTEE.
*CREDIT IS NOT GIVEN FOR BOTH BIOL 251 AND BIOL 121.
5 HOURS.
ENROLLMENT RESTRICTED TO STUDENTS IN HONORS BIOLOGY PROGRAM.

04219	LAB	A	1-450	TH	338 NAT HIST	
	LECT	A	10	MWF	140 BURRILL	

IB 252 POPULATION BIOLOGY.
Same As BIOL 252
PREREQUISITE: BIOL 251; STATISTICS; GOOD STANDING IN THE HONORS BIOLOGY PROGRAM; CONSENT OF THE HONORS BIOLOGY COMMITTEE.
(COUNTS FOR ADVANCED HOURS IN LAS.)
4 HOURS.
ENROLLMENT RESTRICTED TO STUDENTS IN HONORS BIOLOGY PROGRAM.

04220	LAB	A	2-350	W	338 NAT HIST	
	LECT	A	10	MWF	136 BURRILL	

IB 260 SYSTEMATICS OF FLOWERING PLANTS.
Same As PLBIO 260
PREREQUISITE: IB 103, OR IB 100, 101, OR BIOL 121; OR CONSENT OF INSTRUCTOR.
*(COUNTS FOR ADVANCED HOURS IN LAS.)
4 HOURS.

04221	LECT		9	MWF	150 BEVIER	
04222	LAB	A	9-11	TU	408 NAT HIST	
04223	LAB	B	11-1	TU	408 NAT HIST	
04224	LAB	C	1-3	TU	408 NAT HIST	
04225	LAB	D	3-5	TU	408 NAT HIST	

IB 301 INTRODUCTION TO EVOLUTIONARY BIOLOGY.
Same As EEE 301
PREREQUISITE: BIOL 122 OR IB 210.
3 HOURS, OR 0.75 UNIT.

04226	LECT	0	12-120	TUTH	226 NAT HIST	

IB 304 GENOMIC ANALYSIS OF INSECTS.
Same As ENTOM 304
PREREQUISITE: BIOL 122 OR IB 210, AND IB 388, AND BIOCH 350, OR EQUIVALENTS; OR CONSENT OF INSTRUCTOR.
3 HOURS, OR 0.75 UNIT.

04227	LECT		1	MWF	138 BURRILL	ROBERTSON

IB 320 PLANT PHYSIOLOGY.
Same As CPSC 330, PLBIO 330
PREREQUISITE: CHEM 231; IB 103 OR BIOL 122 OR BIOL 251.
3 HOURS, OR 0.75 UNIT.

04228	LECT	A	1-220	TUTH	150 A S L	

IB 321 PHOTOSYNTHESIS.
Same As BIOPH 332, CPSC 389, PLBIO 332
PREREQUISITE: PLBIO 330; BIOCH 350; BIOPH 301 OR EQUIVALENT; OR CONSENT OF INSTRUCTOR.
3 HOURS, OR 0.75 UNIT.

COURSE WILL BE HELD IN B124 CLSL. FOR UNDERGRADUATE LEVEL STUDENTS ONLY. GRADUATE STUDENTS INTERESTED IN THIS COURSE MUST ENROLL FOR BIOPH 490 P (PHOTOSYNTHESIS: CHALLENGES IN THE 21ST CENTURY) WHICH IS OFFERED CONCURRENTLY WITH BIOPH 332.

04229	LECT	A A	10-1120	MW	ARR	WRAIGHT LONG

IB 323 PLANT ANATOMY.
Same As PLBIO 345
PREREQUISITE: ONE YEAR OF PLANT BIOLOGY OR EQUIVALENT, OR CONSENT OF INSTRUCTOR.
4 HOURS, OR 1 UNIT.

04230	LAB		2-350	MW	306 NAT HIST	
	LECT		1	MW	308 NAT HIST	

IB 325 PLANT SECONDARY METABOLISM.
Same As PLBIO 363
PREREQUISITE: BIOCH 350 OR CONSENT OF INSTRUCTOR.
3 HOURS, OR 0.75 UNIT.

04231	LECT	1	9	MWF	229 NAT HIST	

IB 329 ANIMAL BEHAVIOR.
Same As ANSCI 346, ANTH 346, BIOL 346, EEE 346
PREREQUISITE: BIOL 122 OR EQUIVALENT; OR CONSENT OF INSTRUCTOR.
3 HOURS, OR 0.75 UNIT.

04232	LECT	G	3	MWF	100 GREG HALL	

IB 346 TROPICAL ECOLOGY.
Same As BIOL 339
PREREQUISITE: EEE 212 OR IB 341; OR CONSENT OF INSTRUCTOR.
*OFFERED IN ALTERNATE YEARS.

IB 346 CONTINUED
3 HOURS, OR 0.75 UNIT.

04233	LECT	1	9	MWF	408 NAT HIST	

IB 350 STREAM ECOLOGY.
Same As CEE 347, EEE 359
PREREQUISITE: CEE 337 OR EEE 212, OR CONSENT OF INSTRUCTOR.
3 HOURS, OR 0.75 UNIT.

04234	LECO	HP	10-1120	TUTH	1520 HYDRO LAB	HERRICKS

IB 351 CONSERVATION BIOLOGY.
Same As CPSC 320, EEE 349, ENVST 320
PREREQUISITE: EEE 212 OR CONSENT OF INSTRUCTOR.
4 HOURS, OR 1 UNIT.

04235	LAB	A	2-5	M	136 BURRILL
	LECT	1	10	MW	216 M E BLDG
04236	LAB	B	2-5	TU	136 BURRILL
	LECT	1	10	MW	216 M E BLDG
04237	LAB	C	2-5	W	136 BURRILL
	LECT	1	10	MW	216 M E BLDG
04238	LAB	D	2-5	TH	136 BURRILL
	LECT	1	10	MW	216 M E BLDG

IB 361 ORNITHOLOGY.
Same As EEE 335
PREREQUISITE: BIOL 122 OR EQUIVALENT.
*OFFERED IN ALTERNATE YEARS. FIELD TRIPS.
5 HOURS, OR 1 UNIT.

04239	LAB	A	6-1050	MW	330 NAT HIST	
	LECT	1	1230-150	TUTH	140 BURRILL	
04240	LAB	B	6-1050	TUTH	330 NAT HIST	
	LECT	1	1230-150	TUTH	140 BURRILL	
04241	LECT	1	1230-150	TUTH	140 BURRILL	

IB 383 INSECT PATHOLOGY.
Same As ENTOM 320
PREREQUISITE: IB 382 AND MCBIO 200 OR EQUIVALENT.
4 HOURS, OR 1 UNIT.

04242	LAB	A	1030-12	TUTH	318 NAT HIST	
	LECT		9-1030	TUTH	318 NAT HIST	SOLTER

IB 385 TOXIC SUBSTANCES IN THE ENVIRONMENT.
Same As CHLTH 361, CPSC 331, ENTOM 331, ENVST 331
PREREQUISITE: ONE YEAR OF COLLEGE CHEMISTRY, OR ONE YEAR OF COLLEGE BIOLOGY, OR CONSENT OF INSTRUCTOR.
3 HOURS, OR 0.75 UNIT.

04243	LECO	001	1130-1250	TUTH	10681 ENGR HALL	FRANCIS, B

IB 392 SPATIAL ECOSYSTEM MODELING.
Same As BIOL 369, GEOG 369, NRES 369
PREREQUISITE: GEOG 368 OR CONSENT OF INSTRUCTOR.
3 HOURS, OR 1 UNIT.

04244	LABO	A	1-330	TU	1140 FOR LANG	HANNON

IB 396 SPECIAL COURSES.
Same As BIOL 390
PREREQUISITE: CONSENT OF INSTRUCTOR.
*MAY BE REPEATED IN THE SAME OR SUBSEQUENT SEMESTERS TO A MAXIMUM OF 5 HOURS OR 1 UNIT AS TOPICS VARY. APPROVED FOR BOTH LETTER AND S/U GRADING.
1 TO 5 HOURS, OR 0.25 TO 1 UNIT.
SECTION TLP: PALEOBOTANY. To provide a geological perspective of plant life of the past, its origins, evolution and paleoecology on a global scale. Prerequisites: Plbio 100 or Biol 121, and Geol 101 or 107, or consent of instructor.
3 hours or 3/4 unit.

04245	LAB	TLP	9-11	F	306 NAT HIST	PHILLIPS
	LECT	TLP	9	TUTH	306 NAT HIST	PHILLIPS

IB 410 DISCUSSIONS IN PLANT BIOLOGY.
Same As PLBIO 410
*NO CREDIT GIVEN EXCEPT FOR STUDENTS PRESENTING RESULTS OF THEIR DOCTORAL THESIS RESEARCH.
0 OR 0.25 UNIT.

04246	DISC	SPL	ARR			LONG
04247	DISC	FSH	ARR			Hu Feng Sheng

IB 413 DISCUSSIONS IN PLANT PHYSIOLOGY.
Same As PLBIO 413
0.25 UNIT.
MEETS WITH CPSC 400 GE1 AND 400 GE2.

04248	LECO	GE	12	W	W105 TURNER	

IB 414 DISCUSSIONS IN SYSTEMATIC BIOLOGY.
Same As PLBIO 414
0.25 UNIT.

04249	LECO	1	ARR			

IB 419 DISCUSSIONS IN PHOTOSYNTHESIS AND RELATED TOPICS.
Same As PLBIO 419
PREREQUISITE: CONSENT OF INSTRUCTOR.
*MAY BE REPEATED TO A MAXIMUM OF 1 1/2 UNITS.
0 OR 0.25 UNIT.
OFFERED FOR S/U GRADING.

04250	LECO		4	TH	150 A S L	

IB 426 SEMINAR IN ENTOMOLOGY.
Same As ENTOM 426
PREREQUISITE: CONSENT OF INSTRUCTOR.
*MAY BE REPEATED FOR A MAXIMUM OF 1 UNIT. APPROVED FOR S/U GRADING ONLY.
0 OR 0.25 UNIT.

04251	LECT		ARR			

IB 426 CONTINUED

04252	CONF		4	M	8102 CHEM LSL	

IB 446 TOPICS IN ECOLOGY AND EVOLUTION.
*MAY BE REPEATED IN SEPARATE SEMESTERS TO A MAXIMUM OF 2.5 UNITS. APPROVED FOR SATISFACTORY/UNSATISFACTORY GRADING.
0.25 UNIT.
SECTION A: Topics in Ecology and Evolution. Seminar for students in the Program in Ecology and Evolutionary Biology. Seminars will be given by outside and local speakers in the areas of Ecology and Evolution. 1/4 unit. Offered S/U grading only.

SECTION B: Introduction to Ecology, Evolution and Conservation Biology. Advanced graduate seminar in Ecology, Evolution and Conservation Biology intended primarily for incoming studednts in the Program in Ecoloyg and Evolutionary Biology. Others by special permission of the instructor. 1/4 unit. Offered for S/U grading only.

04253	CONF	A	4	W	8102 CHEM LSL	CACERES
		A				Hu Feng Sheng
04254	CONF	B	2-4	F	ARR	

IB 452 CONCEPTS IN ECOLOGY.
Same As EEE 452
PREREQUISITE: AN ADVANCED COURSE IN ECOLOGY OR CONSENT OF INSTRUCTOR.
*MAY BE REPEATED.
0.5 UNIT.
Section B: Population and Community Ecology. Recent Advances in Ecology: Blending Empirical and Theoretical Insights.
ORGANIZATIONAL MEETING: Tuesday, January 15, 5:00 pm in 204 Shelford Vivarium.

Section H: Adaptive Genetic Variation in the Wild. Graduate Seminar on the causes and consequences of genetic variation in natural populations. Covering new and classic studies of fish, bird, insect, and flowering plant populations.
ORGANIZATIONAL MEETING: Friday, Jan. 18, 3:00 pm in 515 Morrill Hall.

04255	CONF	H	ARR	ARR		KIMBERLY HUGHES
04256	CONF	B	ARR	ARR		BATZLI

IB 491 DESIGN AND ANALYSIS OF BIOMEDICAL EXPERIMENTS.
Same As BIOL 491, VP 491
PREREQUISITE: CPSC 340, OR BIOL 371, OR BIOL, CHLTH, NUTRS OR VP 391, OR CONSENT OF INSTRUCTOR.
1 UNIT.

04257	DISC	B	4-5	W	2508 VM & S B	WEIGEL, R
		B				GRADY
	LAB	C	5-7PM	W	2281 VM & S B	
	LECT	A	4-5	TUTH	2506 VM & S B	

ITALIAN

DEPARTMENT OFFICE 4080 FOREIGN LANGUAGES BUILDING
DEPARTMENT PHONE (217) 333-3390

ITAL 101 ELEMENTARY ITALIAN, I.
FOR STUDENTS WHO HAVE NO CREDIT IN ITALIAN.
4 HOURS.
*DUE TO THE LARGE DEMAND FOR THIS COURSE, STUDENTS WHO DO NOT ATTEND DURING THE FIRST WEEK OF CLASSES MAY BE DROPPED FROM IT TO FREE SPACE FOR OTHER STUDENTS WHO WISH TO REGISTER.

04258	LECO	A1	8	TUWTHF	170 LINCOLN
04259	LECO	B1	9	TUWTHF	170 LINCOLN
04260	LECO	D1	11	TUWTHF	170 LINCOLN
04261	LECO	X1	12	MTUWTH	170 LINCOLN
04262	LECO	E1	1	MTUWTH	170 LINCOLN
04263	LECO	G1	3	MTUWTH	170 LINCOLN
04264	LECO	H1	4	MTUWTH	170 LINCOLN
04265	LECO	K1	7-650PM	TUTH	170 LINCOLN

ITAL 102 ELEMENTARY ITALIAN, II.
PREREQUISITE: ITAL 101 OR ONE YEAR OF HIGH SCHOOL ITALIAN.
4 HOURS.
IF ITALIAN 101 HAS NOT BEEN TAKEN AT U OF I, SEE DIRECTOR OF ITALIAN LANGUAGE PROGRAM
*DUE TO THE LARGE DEMAND FOR THIS COURSE, STUDENTS WHO DO NOT ATTEND DURING THE FIRST WEEK OF CLASSES MAY BE DROPPED FROM IT TO FREE SPACE FOR OTHER STUDENTS WHO WISH TO REGISTER.

04266	LECO	A1	8	TUWTHF	176 LINCOLN
04267	LECO	C1	10	TUWTHF	176 LINCOLN
04268	LECO	X1	12	TUWTHF	176 LINCOLN
04269	LECO	F1	2	MTUWTH	176 LINCOLN
04270	LECO	H1	4	MTUWTH	176 LINCOLN
04271	LECO	K1	7-650PM	TUTH	176 LINCOLN

ITAL 103 INTERMEDIATE ITALIAN, I.
PREREQUISITE: ITAL 102 OR TWO YEARS OF HIGH SCHOOL ITALIAN.
4 HOURS.
*DUE TO THE LARGE DEMAND FOR THIS COURSE, STUDENTS WHO DO NOT ATTEND DURING THE FIRST WEEK OF CLASSES MAY BE DROPPED FROM IT TO FREE SPACE FOR OTHER STUDENTS WHO WISH TO REGISTER.

04272	LECO	B	9	TUWTHF	176 LINCOLN
04273	LECO	D	11	TUWTHF	176 LINCOLN
04274	LECO	E	1	MTUWTH	176 LINCOLN
04275	LECO	G	3	MTUWTH	176 LINCOLN

ITAL 104 INTERMEDIATE ITALIAN, II.
PREREQUISITE: ITAL 103 OR THREE YEARS OF HIGH SCHOOL ITALIAN.
4 HOURS.
*DUE TO THE LARGE DEMAND FOR THIS COURSE, STUDENTS WHO DO NOT ATTEND DURING THE FIRST WEEK OF CLASSES MAY BE DROPPED FROM IT

ITAL 104 CONTINUED
TO FREE SPACE FOR OTHER STUDENTS WHO WISH TO REGISTER.

```
04276 LECD  C1    10        TUWTHF    170 LINCOLN
04277 LECD  F1    2         MTUWTH    170 LINCOLN
```

ITAL 191 FRESHMAN HONORS TUTORIAL.
PREREQUISITE: CONSENT OF DEPARTMENTAL HONORS ADVISOR IN ITALIAN.
*MAY BE REPEATED ONCE TO A MAXIMUM OF 6 HOURS.
1 TO 3 HOURS.
FOR INDEPENDENT STUDY REGISTRATION IN THIS COURSE, STUDENTS SHOULD CONTACT THE DEPARTMENT OFFICE.

```
    CONF        ARR                                         Ind Study
```

ITAL 199 UNDERGRADUATE OPEN SEMINAR.
*MAY BE REPEATED.
1 TO 5 HOURS.
FOR INDEPENDENT STUDY REGISTRATION IN THIS COURSE, STUDENTS SHOULD CONTACT THE DEPARTMENT OFFICE.

```
    CONF        ARR                                         Ind Study
```

ITAL 200 INTRODUCTION TO THE STUDY OF ITALIAN LITERATURE.
PREREQUISITE: ITAL 104 OR CONSENT OF INSTRUCTOR.
3 HOURS.

```
04278 LECD  F     3-415     MW        1120 FOR LANG     RUSHING R
```

ITAL 210 ADVANCED GRAMMAR.
PREREQUISITE: ITAL 208 OR CONSENT OF INSTRUCTOR.
(COUNTS FOR ADVANCED HOURS IN LAS.)
3 HOURS.

```
04279 LECD  D     11        MWF       1128 FOR LANG     MUSUMECI D
```

ITAL 220 CONTEMPORARY ITALIAN, ORAL AND WRITTEN.
PREREQUISITE: ITAL 208 OR CONSENT OF INSTRUCTOR.
3 HOURS.

```
04280 LECD  B     9         MWF       1126 FOR LANG
```

ITAL 290 SPECIAL TOPICS IN ITALIAN STUDIES.
PREREQUISITE: ITAL 104 AND CONSENT OF INSTRUCTOR.
*MAY BE REPEATED: (COUNTS FOR ADVANCED HOURS IN LAS).
2 TO 4 HOURS.
FOR INDEPENDENT STUDY REGISTRATION IN THIS COURSE, STUDENTS SHOULD CONTACT THE DEPARTMENT OFFICE.

```
    CONF        ARR                                         Ind Study
```

ITAL 302 COMPOSITION AND STYLISTICS.
PREREQUISITE: ITAL 210 OR EQUIVALENT; OR CONSENT OF INSTRUCTOR.
3 HOURS, OR 0.75 UNIT.

```
04281 LECD  E     1-215     MW        1126 FOR LANG     MUSUMECI A
```

ITAL 314 PETRARCH AND BOCCACCIO: LITERATURE OF THE ITALIAN MIDDLE AGES.
Same As C LIT 314, MDVL 314
PREREQUISITE: FULFILLMENT OF THE CAMPUS RHETORIC REQUIREMENT.
3 HOURS, OR 0.75 UNIT.
TOPIC: PETRARCH'S LYRICS

```
04282 LECD  E     1-215     TUTH      1126 FOR LANG     CASSELL A
```

ITAL 320 MASTERPIECES OF ITALIAN RENAISSANCE LITERATURE.
Same As C LIT 320, MDVL 320
PREREQUISITE: FULFILLMENT OF THE CAMPUS RHETORIC REQUIREMENT.
*MAY BE REPEATED TO A MAXIMUM OF 6 HOURS OR 1 1/2 UNITS WITH CONSENT OF INSTRUCTOR.
3 HOURS, OR 0.75 UNIT.
TOPIC: LITERARY MASTERPIECES: MACHIAVELLI, CASTIGLIONE, PICO, ALBERTI, POLIZIANO.

```
04283 LECD  D     11-1215   TUTH      1126 FOR LANG     CASSELL A
```

ITAL 360 PRINCIPLES OF LANGUAGE TESTING.
Same As E I L 360, EDPSY 393, FR 360, GER 360
PORT 360, SLS 360, SPAN 360
PREREQUISITE: E I L 389 OR CONSENT OF INSTRUCTOR.
3 HOURS, OR 1 UNIT.

```
04284 LECD  L     9         MWF       G20 FOR LANG      DAVIDSON
```

ITAL 382 COMPUTER-BASED FOREIGN LANGUAGE TEACHING.
Same As CLCIV 382, E I L 382, FR 382, GER 382
HUMAN 382, LING 386, PORT 382, SLAV 382, SPAN 382
PREREQUISITE: TWO YEARS OF COLLEGE LANGUAGE, OR EQUIVALENT, AND CONSENT OF INSTRUCTOR.
4 HOURS, OR 1 UNIT.

```
04285 LECD  A     11        MWF       G27 FOR LANG
```

ITAL 389 THEORETICAL FOUNDATIONS OF SECOND LANGUAGE ACQUISITION.
Same As E I L 389, LING 389, PORT 389, SPAN 389
PREREQUISITE: AN INTRODUCTORY COURSE IN LINGUISTICS OR CONSENT OF INSTRUCTOR.
3 HOURS, OR 1 UNIT.

```
04286 LECD  T     1-220     MW        328 GREG HALL     McDONOUGH
```

ITAL 463 COLLEGE TEACHING OF FOREIGN LANGUAGES.
Same As E I L 463, FR 463, GER 463, PORT 463
RUSS 463, SPAN 463
0.5 OR 1 UNIT.

```
04287 LECD        930-11    W         1024 FOR LANG
```

ITAL 472 THEORY AND LITERARY CRITICISM.
Same As PORT 472, SPAN 472
PREREQUISITE: GRADUATE STANDING IN THE DEPARTMENT OF SPANISH, ITALIAN AND PORTUGUESE, OR CONSENT OF INSTRUCTOR.

ITAL 472 CONTINUED
1 UNIT.

```
04288 LECD  G1    3-450     TH        1120 FOR LANG     MUSUMECI A
```

ITAL 488 SEMINAR IN SECOND-LANGUAGE LEARNING.
Same As E I L 488, GER 488, PORT 488, SLS 488
SPAN 488
PREREQUISITE: SPAN 380 OR EQUIVALENT, OR CONSENT OF INSTRUCTOR.
*MAY BE REPEATED AS TOPICS VARY TO A MAXIMUM OF 4 UNITS.
1 UNIT.

SECTION G1. SEMINAR ON UNIVERSAL GRAMMAR AND SECOND LANGUAGE ACQUISITION

```
04289 LECD  G1    3-5       TU        1112 FOR LANG     MONTRUL S
```

SECTION G2: COGNITIVE PROCESSES IN SECOND LANGUAGE LEARNERS AND BILINGUALS

```
04290 LECD  G2    3-5       TH        1112 FOR LANG     SUNDERMAN G
```

ITAL 495 SPECIAL TOPICS IN ITALIAN.
0.25 TO 1 UNIT.
FOR INDEPENDENT STUDY REGISTRATION IN THIS COURSE, STUDENTS SHOULD CONTACT THE DEPARTMENT OFFICE.

```
    CONF        ARR                                         Ind Study
```

ITAL 499 THESIS RESEARCH.
0 TO 4 UNITS.
FOR INDEPENDENT STUDY REGISTRATION IN THIS COURSE, STUDENTS SHOULD CONTACT THE INSTRUCTOR WHO WILL SUPERVISE THEIR WORK.

```
    CONF        ARR                                         Ind Study
```

JAPANESE

DEPARTMENT OFFICE 2090A, 707 S. MATHEWS AVENUE
DEPARTMENT PHONE (217) 244-1432

JAPAN 102 ELEMENTARY JAPANESE, II.
PREREQUISITE: JAPAN 101.
5 HOURS.
STUDENTS MUST HAVE TAKEN JAPAN 101 AT THIS UNIVERSITY OR THE PLACEMENT TEST ON JANUARY 16, 2003, AT 9:00 AM IN ROOM G23 FLB.

```
04291 LECD  A     10        MTUWTHF   122 D K H         MAKIND, R
04292 LECD  B     8         MTUWTHF   207 GREG HALL      MAKIND, R
04293 LECD  C     11        MTUWTHF   207 GREG HALL      MAKIND, R
04294 LECD  D     1         MTUWTHF   207 GREG HALL      MAKIND, R
04295 LECD  E     9         MTUWTHF   207 GREG HALL      MAKIND, R
```

JAPAN 104 INTERMEDIATE JAPANESE, II.
PREREQUISITE: JAPAN 103 OR EQUIVALENT.
5 HOURS.
STUDENTS MUST HAVE TAKEN JAPAN 103 AT THIS UNIVERSITY OF THE PLACEMENT TEST GIVEN ON JANUARY 16, 2003 AT 9:00 AM IN G23 FLB.

```
04296 LECD  A     9         MTUWTHF   336 DAVENPORT     MAKIND, R.
04297 LECD  B     10        MTUWTHF   336 DAVENPORT     MAKIND, R.
04298 LECD  X     12        MTUWTHF   1 GREG HALL       MAKIND, R.
04299 LECD  E     1         MTUWTHF   1 GREG HALL       MAKIND, R.
```

JAPAN 199 UNDERGRADUATE OPEN SEMINAR.
*MAY BE REPEATED.
1 TO 5 HOURS.
Japanese for Engineers

```
04300 CONF  A     ARR
```

JAPAN 206 ADVANCED JAPANESE, II.
PREREQUISITE: JAPAN 205 AT THIS UNIVERSITY OR BY PLACEMENT TEST.
5 HOURS.
STUDENTS MUST HAVE TAKEN JAPAN 205 AT THIS UNIVERSITY OR THE PLACEMENT EXAM ON JANUARY 16, 2003 AT 9:00 AM IN G23 FLB.

```
04301 LECD  X     12        MTUWTHF   336 DAVENPORT     M  NAYASHI
```

JAPAN 309 SOCIAL SCIENCE READINGS IN JAPANESE.
PREREQUISITE: JAPAN 206 OR EQUIVALENT.
*MAY BE REPEATED TO A MAXIMUM OF 9 HOURS OR 3 UNITS.
3 HOURS, OR 1 UNIT.

```
04302 LECD  A     10        MWF       1140 FOR LANG     MAKIND, R.
```

JAPAN 341 FOURTH YEAR JAPANESE, II.
PREREQUISITE: JAPAN 340 OR EQUIVALENT.
3 HOURS, OR 1 UNIT.

```
04303 LECD  B     1-215     WF        1140 FOR LANG     M  NAYASHI
```

JAPAN 399 STUDY ABROAD.
PREREQUISITE: JUNIOR STANDING AND A GRADE-POINT AVERAGE OF 2.5.
0 TO 16 HOURS, OR 0 UNIT.
ONLY STUDENTS IN THE EALC STUDY ABROAD PROGRAM SHOULD REGISTER IN THIS COURSE.

```
04304 CONF  A     ARR                                 GUMPORT
```

JOURNALISM

DEPARTMENT OFFICE 120A GREGORY HALL
DEPARTMENT PHONE (217) 333-0709

JOURN 114 WRITING FOR AGRICULTURAL AND ENVIRONMENTAL MEDIA.
Same As AGCOM 114
PREREQUISITE: COMPLETION OF CAMPUS COMPOSITION I REQUIREMENT; SOPHOMORE STANDING.
3 HOURS.

```
04305 LAB   A1    1-250     TUTH      22 ACES LIB       SIEBRECHT
      LECD  A     11        TU        122 BEVIER        SIEBRECHT
```

JOURN 150 INTRODUCTION TO JOURNALISM.
PREREQUISITE: COMPLETION OF CAMPUS COMPOSITION I GENERAL EDUCATION REQUIREMENT.
*GEN ED: ACP

JOURN 150 CONTINUED
3 HOURS.

04305	DISC	A1	10	F	118 LINCOLN	CHAKRAVORTY
	LECT	AA	10	MW	62 K A M	FOLLIS
04307	DISC	A2	10	F	132 LINCOLN	REITER
	LECT	AA	10	MW	62 K A M	FOLLIS
0430A	DISC	A3	10	F	311 DAVENPORT	BOEREMA
	LECT	AA	10	MW	62 K A M	FOLLIS
04308	DISC	A4	10	F	312 DAVENPORT	JACKSON
	LECT	AA	10	MW	62 K A M	FOLLIS
04310	DISC	A5	10	F	307 GREG HALL	MEDLIN
	LECT	AA	10	MW	62 K A M	FOLLIS
04311	DISC	A6	10	F	137 ARMORY	SCHILTZ
	LECT	AA	10	MW	62 K A M	FOLLIS
04312	DISC	A7	10	F	144 ARMORY	SIMONICH
	LECT	AA	10	MW	62 K A M	FOLLIS
04313	DISC	A8	10	F	115 O K H	WERKING-WEEDMA
	LECT	AA	10	MW	62 K A M	FOLLIS

JOURN 199 UNDERGRADUATE OPEN SEMINAR.
*MAY BE REPEATED.
1 TO 5 HOURS.
FIRST-YEAR DISCOVERY PROGRAM COURSE: REGISTRATION RESTRICTED TO BEGINNING FRESHMEN. STUDENTS SHOULD ENROLL IN ONLY ONE DISCOVERY COURSE. STUDENTS WHO ENROLL IN MORE THAN ONE DISCOVERY COURSE MAY BE DROPPED FROM THE ADDITIONAL DISCOVERY COURSE(S). FOR A LISTING OF THESE COURSES, SEE THE FRONT PORTION OF THE TIMETABLE; FOR COURSE DESCRIPTIONS SEE THE DISCOVERY PROGRAM BOOKLET.
*SECTION 1: LAW AND THE INTERNET. 3 HOURS.
*SECTION 2: HISTORY OF RADIO, TELEVISION, AND NEWSPAPERS IN THE 20TH CENTURY. 3 HOURS.
*SECTION 3: PHOTOGRAPHY IN A DIGITAL WORLD. 3 HOURS.
*SECTION 4: THE TELEVISION DOCUMENTARY. 3 HOURS.
*SECTION 5: INTERNATIONAL REPORTING AND FOREIGN CORRESPONDENTS. 3 HOURS.

04314	CONF	1	830-950	TUTH	336 GREG HALL	HELLE
04315	CONF	2	10-1120	MW	113 GREG HALL	LIEBOVICH
04316	LAB	3A	930-1050	TU	9 GREG HALL	JOHNSON
	LECT	3	930-1050	TH	9 GREG HALL	JOHNSON
04317	LAB	3B	1-220	TU	9 GREG HALL	JOHNSON
	LECT	3	930-1050	TH	9 GREG HALL	JOHNSON
04318	CONF	4	6-850PM	W	113 GREG HALL	ROSENSTEIN
		4	6-850PM	W	123 GREG HALL	
04319	CONF	5	830-1050	W	123 GREG HALL	YATES

JOURN 214 EDUCATIONAL CAMPAIGN PLANNING.
Same As AGCOM 214
PREREQUISITE: AGCOM 114 OR JOURN 150 OR ADV 281.
*GEN ED: ACP
4 HOURS.

04320	LECD	A	2-350	MW	144 BEVIER	JUANILLO

JOURN 217 HISTORY OF COMMUNICATIONS.
Same As COMM 217
PREREQUISITE: REGISTRATION IN THE COLLEGE OF COMMUNICATIONS OR CONSENT OF THE COLLEGE.
3 HOURS.

04321	LECD	G	3-450	MW	113 GREG HALL	M. Nimkoff

JOURN 218 COMMUNICATIONS AND PUBLIC OPINION.
Same As COMM 218
PREREQUISITE: REGISTRATION IN THE COLLEGE OF COMMUNICATIONS OR CONSENT OF THE COLLEGE.
3 HOURS.

04322	LECD	1	3-420	MW	327 GREG HALL	SOTIROVIC

JOURN 220 COMMUNICATIONS AND POPULAR CULTURE.
Same As COMM 220
PREREQUISITE: REGISTRATION IN THE COLLEGE OF COMMUNICATIONS OR CONSENT OF THE COLLEGE.
3 HOURS.

04323	LECD	R	1-220	TUTH	123 GREG HALL	VALDIVIA
04324	LECD	P	1130-1250	TUTH	123 GREG HALL	Levine

JOURN 223 PHOTOJOURNALISM.
PREREQUISITE: REGISTRATION IN THE COLLEGE OF COMMUNICATIONS OR CONSENT OF INSTRUCTOR.
3 HOURS.
MATERIALS COST APPROXIMATELY $175.

04325	LAB	A1	1-350	M	9 GREG HALL	JOHNSON
	LECT	1	1-220	F	123 GREG HALL	JOHNSON
04326	LAB	A2	1-350	W	9 GREG HALL	JOHNSON
	LECT	1	1-220	F	123 GREG HALL	JOHNSON

JOURN 231 MASS COMMUNICATIONS IN A DEMOCRATIC SOCIETY.
Same As COMM 231
PREREQUISITE: REGISTRATION IN THE COLLEGE OF COMMUNICATIONS OR CONSENT OF THE COLLEGE.
3 HOURS.

04327	LECD	C	10	MF	123 GREG HALL	CHRISTIANS
		C	10	W	315 GREG HALL	

JOURN 241 LAW AND COMMUNICATIONS.
Same As COMM 241
PREREQUISITE: REGISTRATION IN THE COLLEGE OF COMMUNICATIONS OR CONSENT OF THE COLLEGE.
3 HOURS.

04328	LECD	1	10-1120	MW	215 GREG HALL	HELLE
04329	LECD	2	130-250	MW	215 GREG HALL	HELLE

JOURN 251 SOCIAL ASPECTS OF MASS COMMUNICATIONS.
Same As COMM 251, SOC 251
PREREQUISITE: REGISTRATION IN THE COLLEGE OF COMMUNICATIONS OR CONSENT OF THE COLLEGE.
3 HOURS.

04330	LECD	R	1-220	TUTH	113 GREG HALL	Sloane

JOURN 291 SPECIAL PROBLEMS.
PREREQUISITE: CONSENT BY HEAD OF DEPARTMENT.
1 TO 3 HOURS.
FOR INDEPENDENT STUDY REGISTRATION IN THIS COURSE, STUDENTS SHOULD CONTACT THE COLLEGE OF COMMUNICATIONS OFFICE.
*SECTION 1: READINGS. 1 TO 3 HOURS.
*SECTION 2: BROADCAST DOCUMENTARY PRODUCTION. CONSENT OF INSTRUCTOR REQUIRED. 3 HOURS. MEETS WITH JOURN 490, SECTION 2.
*SECTION 3: ADVANCED PHOTOJOURNALISM-MULTIMEDIA. MATERIALS COST APPROXIMATELY $75. 3 HOURS. MEETS WITH JOURN 490, SECTION 3.
*SECTION 4: ONLINE PUBLISHING. PREREQ: JOURN 360 AND CONSENT OF INSTRUCTOR REQUIRED. 3 HOURS. MEETS WITH JOURN 490, SECTION 4.
*SECTION 5: LITERARY FEATURE WRITING. PREREQ: JOURN 350 NEWS ED. JOURN 380 PREFERRED. 3 HOURS. MEETS WITH JOURN 490, SECTION 5.
*SECTION 6: DIGITAL TECHNOLOGY IN BROADCAST NEWS. PREREQ: JOURN 362 AND CONSENT OF INSTRUCTOR REQUIRED. 2 HOURS. MEETS WITH JOURN 490, SECTION 6.
*SECTION 7: INVESTIGATIVE REPORTING FOR PRINT AND BROADCAST. PREREQ: JOURN 350 OR CONSENT OF INSTRUCTOR REQUIRED. 3 HOURS. MEETS WITH JOURN 490, SECTION 7.
*SECTION 8: BUSINESS AND FINANCIAL REPORTING IN A GLOBAL ECONOMY. PREREQ: JOURN 350 OR CONSENT OF INSTRUCTOR REQUIRED. 3 HOURS. MEETS WITH JOURN 490, SECTION 8.
*SECTION 9: INVESTIGATING CONTEMPORARY PHENOMENA/IMMERSION JOURNALISM. 3 HOURS. MEETS WITH JOURN 490, SECTION 9 AND AFRO 2982. JOURN UNDERGRADS WHO HAVE NOT TAKEN JOURN 380 SHOULD TALK TO PROF. OASH BEFORE REGISTERING AND OTHER UNDERGRADS SHOULD ALSO TALK TO PROF. OASH BEFORE REGISTERING.
*SECTION 10: SPORTS REPORTING. PREREQ: CONSENT OF INSTRUCTOR REQUIRED. 2 HOURS.
*SECTION 11: RADIO FEATURE REPORTING. PREREQ: JOURN 350 AND CONSENT OF INSTRUCTOR. 2 HOURS.
*SECTION 13: SPECIALTY REPORTING. PREREQ: JOURN 350 AND JOURN 362 (AND JOURN 372 FOR THOSE WISHING TO DO TELEVISION REPORTING). 2 HOURS. MEETS WITH JOURN 490, SECTION 13.

	CONF		ARR			Ind Study
04331	CONF	1	ARR			REID
04332	CONF	2	2-450	W	180 GREG HALL	GAMPIER
		2	3	M	215 GREG HALL	
04333	CONF	3	1-350	TH	9 GREG HALL	JOHNSON
		3	230-350	TU	9 GREG HALL	
04334	CONF	4	1-350	TU	31 GREG HALL	MEYER
04335	CONF	5	330-450	MW	325 GREG HALL	HARRINGTON
04336	CONF	6	1-220	MW	103 RICHMOND	KAZEL
04337	CONF	7	830-950	TUTH	18A GREG HALL	GAINES
04338	CONF	8	830-1050	F	18A GREG HALL	YATES
04339	CONF	9	9-1150	TU	G20 FOR LANG	OASH
04340	CONF	10	ARR			MCDONALD
04341	CONF	11	ARR			EHRLICH
04342	CONF	13	ARR			BENSON NANCY

JOURN 293 JOURNALISM SEMINAR.
PREREQUISITE: JOURN 350; OPEN ONLY TO UNDERGRADUATE JOURNALISM MAJORS WHO HAVE TAKEN A NON-CREDIT INTERNSHIP ORIENTATION.
0 TO 2 HOURS.

04343	CONF	1	ARR			EWELL

JOURN 326 MAGAZINE ARTICLE WRITING.
PREREQUISITE: JOURN 350; REGISTRATION IN THE COLLEGE OF COMMUNICATIONS OR CONSENT OF THE COLLEGE.
3 HOURS, OR 0.5 UNIT.

04344	LECD	1	3-420	TUTH	113 GREG HALL	

JOURN 333 THE HISTORY OF JOURNALISM IN AMERICA.
PREREQUISITE: ENROLLMENT IN THE DEPARTMENT OF JOURNALISM OR ENROLLMENT IN THE LAS PRE-JOURNALISM PROGRAM.
3 HOURS, OR 0.5 OR 1 UNIT.

04345	LECD	1	1-220	MW	319 GREG HALL	LIEBOVICH

JOURN 350 REPORTING, I.
PREREQUISITE: CONSENT OF DEPARTMENT AND JOURN 150.
4 HOURS, OR 1 UNIT.
*LABS A2 AND A5 FOR BROADCAST JOURNALISM STUDENTS ONLY.

04346	LAB	A1	12-150	M	14A GREG HALL	UNGER
		A1	12-250	W	14A GREG HALL	
	LECT	1	9	TU	223 GREG HALL	YATES
04347	LAB	A3	1-250	TH	18A GREG HALL	GAINES
		A3	1-350	TU	18A GREG HALL	
	LECT	1	9	TU	223 GREG HALL	YATES
04348	LAB	A5	9-1050	W	18A GREG HALL	SOTIROVIC
		A4	9-1150	M	18A GREG HALL	
	LECT	1	9	TU	223 GREG HALL	YATES
04349	LAB	A2	3-450	W	18A GREG HALL	PAUL
		A2	3-550	M	18A GREG HALL	

JOURN 350 CONTINUED

	LECT	1	9	TU	223 GREG HALL	YATES
04350	LAB	A9	10-1150	TH	18A GREG HALL	EHRLICH
		A5	10-1250	TU	18A GREG HALL	
	LECT	1	9	TU	223 GREG HALL	YATES

JOURN 360 GRAPHIC ARTS.
PREREQUISITE: ENROLLMENT AS A MAJOR IN THE DEPARTMENT OF JOURNALISM OR CONSENT OF DEPARTMENT.
4 HOURS, OR 1 UNIT.
MATERIALS COST APPROXIMATELY $75.

04351	LAB	A1	1-350	W	31 GREG HALL	MEYER
	LECT	1	1-220	M	113 GREG HALL	MEYER
04352	LAB	A2	1-350	TH	31 GREG HALL	MEYER
	LECT	1	1-220	M	113 GREG HALL	MEYER

JOURN 362 BROADCAST NEWS PRODUCTION.
PREREQUISITE: ENROLLMENT AS A MAJOR IN JOURNALISM, OR CONSENT OF DEPARTMENT.
4 HOURS, OR 1 UNIT.
STUDENT COST FOR MATERIALS IS APPROXIMATELY $100.

04353	LAB	A1	2-550	M	180 GREG HALL	BENSON NANCY
	LECT	1	11	M	144 GREG HALL	BENSON NANCY
04354	LAB	A2	9-1250	TU	180 GREG HALL	KALER
	LECT	1	11	M	144 GREG HALL	BENSON NANCY

JOURN 370 NEWS EDITING.
PREREQUISITE: JOURN 350 AND 360; ENROLLMENT AS A MAJOR IN THE DEPARTMENT OF JOURNALISM OR CONSENT OF THE DEPARTMENT.
4 HOURS, OR 1 UNIT.

04355	LAB	A1	1-350	TUTH	144 GREG HALL	DOLAN
	LECT	1	11	TH	66 LIBRARY	EWELL
04356	LAB	A2	8-1050	TUTH	144 GREG HALL	MCDONALD
	LECT	1	11	TH	66 LIBRARY	EWELL
04357	LAB	A3	8-1050	MW	144 GREG HALL	EWELL
	LECT	1	11	TH	66 LIBRARY	EWELL

JOURN 372 BROADCAST NEWS WRITING AND GATHERING.
PREREQUISITE: JOURN 350 AND 362; ENROLLMENT AS A MAJOR IN JOURNALISM OR CONSENT OF DEPARTMENT.
4 HOURS, OR 1 UNIT.
STUDENT COST FOR MATERIALS IS APPROXIMATELY $60.

04358	LAB	A1	9-1050	TH	108 RICHMOND	KAZEL
		A1	9-1150	TU	108 RICHMOND	
	LECT	1	9	M	123 GREG HALL	KAZEL
04359	LAB	A2	9-1150	W	108 RICHMOND	ROSENSTEIN
		A2	10-1150	M	108 RICHMOND	
	LECT	1	9	M	123 GREG HALL	KAZEL

JOURN 380 REPORTING, II.
PREREQUISITE: JOURN 350; ENROLLMENT AS A MAJOR IN THE DEPARTMENT OF JOURNALISM OR CONSENT OF THE DEPARTMENT.
4 HOURS, OR 1 UNIT.

04360	LAB	A1	10-1150	W	336 GREG HALL	REID
	LECT	1	11	TU	215 GREG HALL	REID
04361	LAB	A2	1-250	TU	336 GREG HALL	DASH
	LECT	1	11	TU	215 GREG HALL	REID
04362	LAB	A3	1-250	W	325 GREG HALL	HARRINGTON
	LECT	1	11	TU	215 GREG HALL	REID

JOURN 382 BROADCAST NEWS EDITING.
PREREQUISITE: JOURN 372; ENROLLMENT AS A MAJOR IN JOURNALISM OR CONSENT OF DEPARTMENT.
4 HOURS, OR 1 UNIT.

04363	LAB	A1	1-450	TU	180 GREG HALL	KELLER
	LECT	1	11	M	123 GREG HALL	KELLER
04364	LAB	A2	1-450	TH	180 GREG HALL	KELLER
	LECT	1	11	M	123 GREG HALL	KELLER

JOURN 390 ADVANCED REPORTING.
PREREQUISITE: JOURN 350 AND 380; JOURN 360 AND 370.
3 HOURS, OR 1 UNIT.
FOR INDEPENDENT STUDY REGISTRATION IN THIS COURSE, STUDENTS SHOULD CONTACT THE DEPARTMENT OFFICE.
SECTION 1: THE COMPLETE JOURNALIST.

	CONF		ARR	Ind Study
04368	CONF	1	ARR	

JOURN 392 BROADCAST JOURNALISM PRACTICUM.
PREREQUISITE: JOURN 382; ENROLLMENT AS A MAJOR IN JOURNALISM OR CONSENT OF DEPARTMENT.
3 HOURS, OR 1 UNIT.

04366	CONF		ARR			

JOURN 472 PRO-SEMINAR IN COMMUNICATIONS, II.
Same As COMM 472
PREREQUISITE: CONSENT OF THE COLLEGE OF COMMUNICATIONS.
1 UNIT.

04367	LECD	E	12	TH	336 GREG HALL	VALDIVIA
		E	1-250	W	338 GREG HALL	

JOURN 480 JOURNALISM MASTERS' PROSEMINAR.
PREREQUISITE: GRADUATE STANDING IN JOURNALISM OR CONSENT OF INSTRUCTOR.
1 UNIT.

04368	LECD	1	11-1250	M	336 GREG HALL	BERRY
		1	12	W	336 GREG HALL	

JOURN 490 SPECIAL TOPICS IN JOURNALISM.
PREREQUISITE: CONSENT OF HEAD OF DEPARTMENT.
0.5 OR 1 UNIT.
FOR INDEPENDENT STUDY REGISTRATION IN THIS COURSE, STUDENTS SHOULD CONTACT THE JOURNALISM DEPARTMENT OFFICE.
*SECTION 1: READINGS. .5 OR 1 UNIT.

JOURN 490 CONTINUED
*SECTION 2: BROADCAST DOCUMENTARY PRODUCTION. CONSENT OF INSTRUCTOR REQUIRED. 1 UNIT. MEETS WITH JOURN 291, SECTION 2.
*SECTION 3: ADVANCED PHOTOJOURNALISM-MULTIMEDIA. MATERIALS COST APPROXIMATELY $75. .5 UNIT. MEETS WITH JOURN 291, SECTION 3.
*SECTION 4: ONLINE PUBLISHING. PREREQ: JOURN 360 AND CONSENT OF INSTRUCTOR REQUIRED. .5 OR 1 UNIT. MEETS WITH JOURN 291, SECTION 4.
*SECTION 5: LITERARY FEATURE WRITING. PREREQ: JOURN 350 NEWS ED. JOURN 380 PREFERRED. .5 OR 1 UNIT. MEETS WITH JOURN 291, SECTION 5.
*SECTION 6: DIGITAL TECHNOLOGY IN BROADCAST NEWS. PREREQ: JOURN 362 AND CONSENT OF INSTRUCTOR REQUIRED. .5 UNIT. MEETS WITH JOURN 291, SECTION 6.
*SECTION 7: INVESTIGATIVE REPORTING FOR PRINT AND BROADCAST. PREREQ: JOURN 350 OR CONSENT OF INSTRUCTOR. 1 UNIT. MEETS WITH JOURN 291, SECTION 7.
*SECTION 8: BUSINESS AND FINANCIAL REPORTING IN A GLOBAL ECONOMY. PREREQ: JOURN 350 OR CONSENT OF INSTRUCTOR REQUIRED. .5 OR 1 UNIT. MEETS WITH JOURN 291, SECTION 8.
JOURNALISM. 1 UNIT. MEETS WITH JOURN 291, SECTION 9 AND
*SECTION 9: INVESTIGATING CONTEMPORARY PHENOMENA/IMMERSION JOURNALISM. 1 UNIT. MEETS WITH JOURN 291, SECTION 9 AND AFRO 298Z.
*SECTION 10: SPORTS REPORTING. PREREQ: CONSENT OF INSTRUCTOR REQUIRED. .5 UNIT.
*SECTION 11: RADIO FEATURE REPORTING. PREREQ: JOURN 350 AND CONSENT OF INSTRUCTOR REQUIRED. .5 UNIT.
*SECTION 13: SPECIALTY REPORTING. PREREQ: JOURN 350 AND JOURN 362 (AND JOURN 372 FOR THOSE WISHING TO DO TELEVISION REPORTING). .5 UNIT. MEETS WITH JOURN 291, SECTION 13.

	CONF		ARR			Ind Study
04369	CONF	1	ARR			REID
04370	CONF	2	2-450	W	180 GREG HALL	DAMPIER
		2	3	M	215 GREG HALL	
04371	CONF	3	1-350	TH	9 GREG HALL	JOHNSON
		3	230-350	TU	9 GREG HALL	
04372	CONF	4	1-350	TU	31 GREG HALL	MEYER
04373	CONF	5	330-450	MW	325 GREG HALL	HARRINGTON
04374	CONF	6	1-220	MW	103 RICHMOND	KAZEL
04375	CONF	7	830-950	TUTH	18A GREG HALL	GAINES
04376	CONF	8	830-1050	F	18A GREG HALL	YATES
04377	CONF	9	9-1150	TU	G20 FOR LANG	DASH
04378	CONF	10	ARR			MCDONALD
04379	CONF	11	ARR			EHRLICH
04380	CONF	13	ARR			BENSON NANCY

JOURN 499 THESIS RESEARCH.
PREREQUISITE: GRADUATE STANDING IN JOURNALISM.
0 TO 2 UNITS.
FOR INDEPENDENT STUDY REGISTRATION IN THIS COURSE, STUDENTS SHOULD CONTACT THE DEPARTMENT OFFICE.

	CONF		ARR	Ind Study

KINESIOLOGY

DEPARTMENT OFFICE — 117 FREER HALL, (217) 333-2461
GRADUATE PROGRAM OFFICE — 113 FREER HALL, (217) 333-1083
UNDERGRADUATE ACADEMIC ADVISOR — 155 FREER HALL, (217) 333-2461

KINES 100 DEVELOPMENTAL ACTIVITIES.
*MORE THAN ONE ACTIVITY (SECTIONS A THROUGH Z) MAY BE TAKEN IN THE SAME TERM.
1 TO 2 HOURS.
SECTION A: CONDITIONING AND WEIGHT CONTROL. 1 TO 2 HOURS. MAY BE REPEATED ONCE FOR CREDIT IF TAKEN IN SUCCESSIVE SEMESTERS. CREDIT NOT TO EXCEED A TOTAL OF 2 HOURS.

SECTION C: WEIGHT TRAINING. 1 HOUR. MAY BE REPEATED ONCE FOR CREDIT IF TAKEN IN SUCCESSIVE SEMESTERS.
SECTION C1 IS CURRENTLY PENDING.

SECTIONS C10 & C11: RESERVED FOR UNIVERSITY RESIDENCE HALL STUDENTS THROUGH JANUARY 21. AFTER JANUARY 21 AUTHORIZATION MUST BE OBTAINED FROM THE INSTRUCTOR. PLEASE GO TO CLASS TO REQUEST THIS AUTHORIZATION.
SECTION I: OUTDOOR ADVENTURE. 1 HOUR. THERE IS AN ACTIVITY FEE OF $100.00 WHICH COVERS EQUIPMENT, FACILITIES, SUPPLIES AND CLASS ACTIVITIES CONDUCTED THROUGHOUT THE 8 WEEK COURSE. THE CLASS WILL INCLUDE 2 REQUIRED HALF DAY FIELD TRIPS ON FRIDAY AFTERNOONS (DATES TO BE ANNOUNCED).
MEETS FIRST 8 WEEKS ONLY.
THE FIRST CLASS MEETING IS IN 121 CAMPUS RECREATION OUTDOOR CENTER (CROC).

04381	LAB	A1	8	MW	105 I M F E
04383	LAB	A2	8	TUTH	130 I M P E
04383	LAB	A3	1	MW	190 I M F E
04384	LAB	C1	1	TUTH	108 NEK ANNEX
04385	LAB	C10	3	MW	388 F A R

KINES 100 CONTINUED

04366 LAB C11 6PM MW 388 F A R

04367 LAB I1 9-1020 TU 121 C R O C

KINES 101 DANCE ACTIVITIES.
*MORE THAN ONE ACTIVITY (SECTIONS A THROUGH Z) MAY BE TAKEN IN THE SAME TERM.
1 HOUR.
SECTIONS Z1F AND Z1U: AEROBICS, I. 1 HOUR.
SECTIONS Z1F AND Z1U: RESERVED FOR UNIVERSITY RESIDENCE HALL STUDENTS THROUGH JANUARY 21. AFTER JANUARY 21 AUTHORIZATION MUST BE OBTAINED FROM THE INSTRUCTOR. PLEASE GO TO CLASS TO REQUEST AUTHORIZATION.

04368 LAB Z1F 4 TUTH 19 F A R
04369 LAB Z1U 4 MW 155 ALLENHALL

KINES 102 INDIVIDUAL AND DUAL ACTIVITIES.
*MORE THAN ONE ACTIVITY (SECTIONS A THROUGH Z) MAY BE TAKEN IN THE SAME TERM.
1 HOUR.
SECTION A: TENNIS, I. 1 HOUR.
SECTION A1 AND A2 MEET SECOND 8 WEEKS ONLY.
STUDENTS PROVIDE OWN RACKET AND TENNIS BALLS.

SECTION E: BOWLING, I. 1 HOUR. THE ALLEY SERVICE CHARGE IS $37.00.
SECTION E1 MEETS THE FULL SEMESTER.
SECTION E2 MEETS FIRST 8 WEEKS ONLY.
SECTION E3 MEETS SECOND 8 WEEKS ONLY.

04380 LAB A1 430-550 MW T Cts HUFF HALL
04381 LAB A2 430-550 TUTH T Cts HUFF HALL

04382 LAB E1 2 MW 60 IU ALLEYS
04383 LAB E2 3-420 MW 60 IU ALLEYS
04384 LAB E3 3-420 MW 60 IU ALLEYS

KINES 103 INDOOR COURT ACTIVITIES.
*MORE THAN ONE ACTIVITY (SECTIONS A THROUGH Z) MAY BE TAKEN IN THE SAME TERM.
1 HOUR.
SECTION C: BADMINTON. STUDENTS PROVIDE OWN RACKET AND BIRDS.
1 HOUR.

04395 LAB C1 2 TUTH 105 I M P E

KINES 104 SKATING ACTIVITIES.
*MORE THAN ONE ACTIVITY (SECTIONS A THROUGH Z) MAY BE TAKEN IN THE SAME TERM.
1 HOUR.
SECTION A: ICE SKATING, I. 1 HOUR.
THERE WILL BE A $35.00 CHARGE WHICH COVERS FACILITY USE. ICE SKATES AND HELMETS PROVIDED ON REQUEST.
SECTIONS A1-A5 MEET FIRST 8 WEEKS ONLY.
SECTIONS A6-A10 MEETS SECOND 8 WEEKS ONLY.
SECTION O: ICE HOCKEY. PREREQ: KINES 104A OR CONSENT OF INSTRUCTOR. STUDENTS TO PROVIDE HOCKEY SKATES, STICK, HELMET, AND OTHER PROTECTIVE REQUIREMENT. MEETS FIRST EIGHT WEEKS ONLY. ICE-RINK FACILITY CHARGE IS $45. 1 HOUR.

04396 LAB A1 1 MWF 111 ICE ARENA
04397 LAB A2 2 MWF 111 ICE ARENA
04398 LAB A3 930-1050 TUTH 111 ICE ARENA
04399 LAB A4 1-220 TUTH 111 ICE ARENA
04400 LAB A5 230-350 TUTH 111 ICE ARENA

04401 LAB A6 9 MWF 111 ICE ARENA
04402 LAB A7 10 MWF 111 ICE ARENA
04403 LAB A8 1 MWF 111 ICE ARENA
04404 LAB A9 930-1050 TUTH 111 ICE ARENA
04405 LAB A10 1-220 TUTH 111 ICE ARENA

04406 LAB O1 930-1050 MW 111 ICE ARENA

KINES 106 SWIMMING ACTIVITIES.
1 HOUR.
SECTION A: SWIMMING I. OPEN ONLY TO NONSWIMMERS AND THOSE WITH NO DEEP WATER EXPERIENCE. 1 HOUR. MAY BE REPEATED ONCE FOR CREDIT.

04407 LAB A1 9 MW Pool FREERHALL

KINES 107 AQUATIC SPORT ACTIVITIES.
*MORE THAN ONE ACTIVITY (SECTIONS A THROUGH Z) MAY BE TAKEN IN THE SAME TERM.
1 HOUR.

SECTION A: CANOEING. PREREQUISITE: KINES 108A OR EQUIVALENT SKILL. THERE IS AN ACTIVITY FEE OF $50.00 WHICH COVERS EQUIPMENT (CANOES, PFDS, PADDLES, ETC.) AND SUPPLIES USED THROUGHOUT THE 8 WEEKS OF THE COURSE. A ONE DAY FIELD TRIP ON A FRIDAY TO A LOCAL RIVER/LAKE IS REQUIRED (DATE TO BE DETERMINED). MEETS SECOND 8 WEEKS ONLY. FIRST CLASS MEETING IS IN ROOM 121 CAMPUS RECREATION OUTDOOR CENTER (CROC).
04408 LAB A1 8-1020 TU 121 C R O C

SECTIONS 22A AND 22B: AQUA AEROBICS. 1 HOUR. PREREQ. KINES 106A (SWIMMING I) OR EQUIVALENT SKILL. SECTION 22A MEETS FIRST 8 WEEKS AND SECTION 22B MEETS SECOND 8 WEEKS.
04409 LAB 22A 1-220 TUTH Pool FREERHALL
04410 LAB 22B 1-220 TUTH Pool FREERHALL

KINES 109 TEAM SPORT ACTIVITIES.
*MORE THAN ONE ACTIVITY (SECTIONS A THROUGH Z) MAY BE TAKEN IN THE SAME TERM.
1 HOUR.
SECTION A: VOLLEYBALL, I. 1 HOUR.
SECTION C: BASKETBALL, I. 1 HOUR.

04411 LAB A1 9 TUTH 190 I M P E

04412 LAB C1 10 TUTH 100 HUFF HALL
04413 LAB C2 11 TUTH 100 HUFF HALL

KINES 111 PRESCRIBED EXERCISE.
1 HOUR.
ENROLLMENT IS RESTRICTED TO STUDENTS WITH PERMANENT DISABILITIES OR DISABILITIES WHICH ARE LONG-TERM IN NATURE. STUDENT SHOULD BE REGISTERED OR ELIGIBLE TO REGISTER WITH DRES.

04414 LAB A1 ARR

KINES 120 INJURIES IN SPORT.
2 HOURS.
STUDENTS WILL BE CHARGED $25.00 FOR EXPENDABLE CLASSROOM MATERIALS. SOME SEATS HAVE BEEN RESERVED FOR KINESIOLOGY MAJORS THROUGH NOVEMBER 20, 2002. ON NOVEMBER 21, 2002 REMAINING SEATS WILL BE OPEN TO ALL INTERESTED STUDENTS.

04415 LAB M1 8-950 M 121A FREERHALL
LECT M 8 TU 131 A S L
04416 LAB M2 8-950 W 121A FREERHALL
LECT M 8 TU 131 A S L
04417 LAB M3 8-950 TH 121A FREERHALL
LECT M 8 TU 131 A S L
04418 LAB M4 8-950 F 121A FREERHALL
LECT M 8 TU 131 A S L

KINES 121 SURVEY OF SPORTS MEDICINE.
3 HOURS.

04419 LECT A1 6-850PM W 108 LINCOLN

KINES 125 INTRODUCTION TO KINESIOLOGY.
*GRADING: SATISFACTORY/UNSATISFACTORY.
0 CREDIT.
REGISTRATION IS RESTRICTED TO KINESIOLOGY MAJORS. PLEASE NOTE THIS CLASS MEETS FIRST 8 WEEKS ONLY.

04420 DISC A1 11 TUTH 150 A S L

KINES 130 FUNDAMENTAL ANALYSIS AND PERFORMANCE OF BASIC MOVEMENT SKILLS.
1 HOUR.
REGISTRATION IS RESTRICTED TO KINESIOLOGY MAJORS AND ON-CAMPUS TRANSFER STUDENTS THROUGH NOVEMBER 20, 2001. ON NOVEMBER 21, 2001 REMAINING SEATS WILL BE OPEN TO ALL INTERESTED STUDENTS.

04421 LAB O A1 1 TH 310 FREERHALL
A1 1 TU 161 HOYES LAB

KINES 131 MOVEMENT SKILLS: FITNESS.
1 HOUR.
REGISTRATION IS RESTRICTED TO KINESIOLOGY MAJORS AND ON-CAMPUS TRANSFER STUDENTS THROUGH NOVEMBER 20, 2002. ON NOVEMBER 21, 2002 REMAINING SEATS WILL BE OPEN TO ALL INTERESTED STUDENTS.
PLEASE NOTE SECTIONS A1 AND A2 MEET FIRST 8 WEEKS ONLY.
SECTION A3 MEETS SECOND 8 WEEKS ONLY (BEGINS MARCH 17, 2003).

04422 LAB O A1 9-1020 MW 105 I M P E
04423 LAB O A2 830-950 TUTH 105 I M P E
04424 LAB O A3 1-220 MW 105 I M P E

KINES 132 MOVEMENT SKILLS: SWIMMING.
PREREQUISITE: KINES 130 AND THE ABILITY TO EXECUTE A MINIMUM OF ONE OF FIVE BASIC STROKES IN DEEP WATER, PERFORM A STANDING DIVE, AND TREAD IN DEEP WATER.
1 HOUR.
REGISTRATION IS RESTRICTED TO KINESIOLOGY MAJORS AND ON-CAMPUS TRANSFER STUDENTS THROUGH NOVEMBER 20, 2002. ON NOVEMBER 21, 2002 REMAINING SEATS WILL BE OPEN TO ALL INTERESTED STUDENTS.
MEETS FIRST 8 WEEKS ONLY.

04425 LAB O A1 1-220 MW Pool FREERHALL

KINES 134 MOVEMENT SKILLS: GYMNASTICS.
PREREQUISITE: KINES 130.
1 HOUR.
REGISTRATION IS RESTRICTED TO KINESIOLOGY MAJORS AND ON-CAMPUS TRANSFER STUDENTS THROUGH NOVEMBER 20, 2002. ON NOVEMBER 21, 2002 REMAINING SEATS WILL BE OPEN TO ALL INTERESTED STUDENTS.

04426 LAB O A 8 TUTH 312NE KENNEYGYM

KINES 135 MOVEMENT SKILLS: FIELD ACTIVITIES.
PREREQUISITE: KINES 130.
1 HOUR.
REGISTRATION IS RESTRICTED TO KINESIOLOGY MAJORS AND ON-CAMPUS TRANSFER STUDENTS THROUGH NOVEMBER 20, 2002. ON NOVEMBER 21, 2002 REMAINING SEATS WILL BE OPEN TO ALL INTERESTED STUDENTS.
MEETS FIRST 8 WEEKS ONLY.

04427 LAB O A1 1030-1150 MW FLO STADIUM

KINES 136 MOVEMENT SKILLS: RACQUET ACTIVITIES.
PREREQUISITE: KINES 130.
1 HOUR.
REGISTRATION IS RESTRICTED TO KINESIOLOGY MAJORS AND ON-CAMPUS TRANSFERS THROUGH NOVEMBER 20, 2002. ON NOVEMBER 21, 2002 REMAINING SEATS WILL BE OPEN TO ALL INTERESTED STUDENTS.

04428 LAB O A1 10 TUTH 105 I M P E

KINES 140 SOCIAL SCIENCE OF HUMAN MOVEMENT.
*GEN ED: SS

KINES 140 CONTINUED
3 HOURS.
SOME SEATS HAVE BEEN RESERVED FOR KINESIOLOGY FRESHMEN AND ON-CAMPUS TRANSFER STUDENTS THROUGH NOVEMBER 20, 2002. ON NOVEMBER 21, 2002 REMAINING SEATS WILL BE OPEN TO ALL INTERESTED STUDENTS.

```
04429 LAB   A1     8-950     TH        353 BEVIER
      LECT  A      11        MW        100 HOYES LAB
04430 LAB   A2     10-1150   TH        353 BEVIER
      LECT  A      11        MW        100 HOYES LAB
04431 LAB   A3     1-250     TH        353 BEVIER
      LECT  A      11        MW        100 HOYES LAB
04432 LAB   A4     10-1150   F         353 BEVIER
      LECT  A      11        MW        100 HOYES LAB
04433 LAB   A5     1-250     F         353 BEVIER
      LECT  A      11        MW        100 HOYES LAB
```

KINES 150 BIOSCIENTIFIC FOUNDATIONS OF HUMAN MOVEMENT.
*GEN ED: LS
3 HOURS.
SOME SEATS HAVE BEEN RESERVED FOR KINESIOLOGY FRESHMEN AND ON-CAMPUS TRANSFER STUDENTS THROUGH NOVEMBER 20, 2002. ON NOVEMBER 21, 2002 REMAINING SEATS WILL BE OPEN TO ALL INTERESTED STUDENTS.

```
04434 LABD  A1     8-950     TH        121B FREERHALL
      LECT  A      12        MW        62 K A M
04435 LABD  A2     12-150    TH        121B FREERHALL
      LECT  A      12        MW        62 K A M
04436 LABD  A3     8-750PM   TH        121A FREERHALL
      LECT  A      12        MW        62 K A M
04437 LABD  A4     8-950     F         121B FREERHALL
      LECT  A      12        MW        62 K A M
04438 LABD  A5     1-250     F         121A FREERHALL
      LECT  A      12        MW        62 K A M
```

KINES 168 LIFEGUARD INSTRUCTOR TRAINING AND AQUATIC RISK MANAGEMENT.
PREREQUISITE: THE ABILITY TO SWIM 500 YARDS CONTINUOUSLY, SWIM 15 YARDS UNDERWATER, AND RECOVER A 10-POUND BRICK FROM A DEPTH OF 12 FEET.
2 HOURS.

```
04439 LABD  A1     8-1050    F         G32 I M P E
```

KINES 199 UNDERGRADUATE OPEN SEMINAR.
*MAY BE REPEATED. COURSE APPROVED BOTH FOR LETTER GRADING AND SATISFACTORY/UNSATISFACTORY GRADING.
0 TO 5 HOURS.
SECTION D: RESEARCH IN APPLIED LIFE STUDIES. 3 HOURS.
FIRST YEAR DISCOVERY PROGRAM COURSE: ENROLLMENT RESTRICTED TO FRESHMEN. STUDENTS SHOULD ENROLL IN ONLY ONE DISCOVERY COURSE. STUDENTS WHO ENROLL IN MORE THAN ONE DISCOVERY COURSE MAY BE DROPPED FROM THE ADDITIONAL DISCOVERY COURSES. FOR A LISTING OF THESE COURSES AND FOR COURSE DESCRIPTIONS, SEE THE DISCOVERY PROGRAM COURSE BOOKLET OR HTTP://WWW.PROVOST.UIUC.EDU/STUDENTS/DISCOVERY
MEETS WITH CHLTH 199RW, LEIST 199RW, AND SPSHS 199F.
SECTION E1: SUPERVISED EXPERIENCE IN ATHLETIC TRAINING. FOR STUDENTS IN THE FIFTH SEMESTER OF CAAHEP ATEP PROGRAM. 1 HOUR.

SECTION G2: LOWER EXTREMITY ASSESSMENT LAB. 1 HOUR.

SECTION U1: GROUP FITNESS. 0 HOUR.
SECTION U1 IS S/U GRADED.
SECTION U1 IS FOR UNIT ONE STUDENTS OR BY PERMISSION OF UNIT ONE DIRECTOR.

```
04440 LAB   D1     ARR
      LECT  D      2-350     TU        333 ARMORY

04441 LECT  E1     11        TH        ARR STADIUM

04442 LECT  G2     7PM       W         121A FREERHALL

04443 LECD  U1     5PM       MW        155 ALLENHALL
```

KINES 222 BASES FOR PRESCRIPTION OF THERAPEUTIC EXERCISES.
PREREQUISITE: PHYSL 103 AND CSB 234.
SECTION L3: THIS SECTION WILL MEET IN THE TRAINING ROOM LOCATED IN THE NORTHWEST CORNER OF THE STADIUM.
3 HOURS.

```
04444 LAB   L1   1130-1250   M         ARR STADIUM
      LECT  A    1130-1250   W         431 ARMORY
04445 LAB   L2   1130-1250   F         ARR STADIUM
      LECT  A    1130-1250   W         431 ARMORY
04446 LAB   L3   1130-1250   M         ARR HUFF HALL
      LECT  A    1130-1250   W         431 ARMORY
```

KINES 239 COACHING STRATEGIES.
3 HOURS.
REGISTRATION IS RESTRICTED TO KINESIOLOGY MAJORS THROUGH NOVEMBER 20, 2002. ON NOVEMBER 21, 2002 REMAINING SEATS WILL BE OPEN TO ALL INTERESTED STUDENTS.

```
04447 LECT  A1     5-650PM   TH        242 BEVIER
```

KINES 240 SOCIAL AND PSYCHOLOGICAL ASPECTS OF PHYSICAL ACTIVITY.
PREREQUISITE: KINES 140 OR CONSENT OF INSTRUCTOR AND COMPLETION OF THE CAMPUS COMPOSITION I GENERAL EDUCATION REQUIREMENT.
*GEN ED: ACP
3 HOURS.

```
04448 LABD  L1     4-550     F         353 BEVIER
      LECT  L      1         TUTH      2 EDUCATION
04449 LABD  L2     1-250     F         224 FREERHALL
      LECT  L      1         TUTH      2 EDUCATION
04450 LABD  L3     10-1150   TH        224 FREERHALL
      LECT  L      1         TUTH      2 EDUCATION
```

KINES 249 SPORT AND MODERN SOCIETY.
Same As SOC 249

KINES 249 CONTINUED
*GEN ED: SS
3 HOURS.

```
04451 DISC  D1     10        F         121B FREERHALL
      LECT  D      11        MW        150 A S L
04452 DISC  D2     11        F         121B FREERHALL
      LECT  D      11        MW        150 A S L
04453 DISC  D3     12        F         121B FREERHALL
      LECT  D      11        MW        150 A S L
04454 DISC  D4     1         F         121B FREERHALL
      LECT  D      11        MW        150 A S L
```

KINES 252 BIOENERGETICS OF HUMAN MOVEMENT.
PREREQUISITE: KINES 150, PHYSL 103, AND CSB 234 OR EQUIVALENT.
3 HOURS.

```
04455 LABD  L1     12-150    W         121B FREERHALL
      LECT  L      11        MW        106 LINCOLN
04456 LABD  L2     10-1150   F         121A FREERHALL
      LECT  L      11        MW        106 LINCOLN
04457 LABD  L3     2-350     W         121B FREERHALL
      LECT  L      11        MW        106 LINCOLN
```

KINES 255 BIOMECHANICAL ANALYSIS OF HUMAN MOVEMENT.
PREREQUISITE: PHYSL 103, CSB 234, AND MATH 112; OR CONSENT OF INSTRUCTOR.
3 HOURS.

```
04458 LABD  C1     2-350     M         121B FREERHALL
      LECT  C      10        MW        2 EDUCATION
04459 LABD  C2     8-950     TU        224 FREERHALL
      LECT  C      10        MW        2 EDUCATION
04460 LABD  C3     12-150    TU        121B FREERHALL
      LECT  C      10        MW        2 EDUCATION
```

KINES 257 COORDINATION, CONTROL, AND SKILL.
PREREQUISITE: KINES 140 AND 150, OR CONSENT OF INSTRUCTOR.
3 HOURS.

```
04461 LAB   F1     10-1150   TH        121A FREERHALL
      LECT  F      1         MW        2 EDUCATION
04462 LAB   F2     12-150    TH        224 FREERHALL
      LECT  F      1         MW        2 EDUCATION
04463 LAB   F3     4-550     TH        121A FREERHALL
      LECT  F      1         MW        2 EDUCATION
```

KINES 262 MOTOR DEVELOPMENT, GROWTH, AND FORM.
Same As HDFS 262
*GEN ED: BS
3 HOURS.

```
04464 LECD  A1     11        TH        130 FREERHALL
      LECT  A      10        TUTH      213 GREG HALL
04465 LECD  A2     1         TH        121A FREERHALL
      LECT  A      10        TUTH      213 GREG HALL
04466 LECD  A3     4         TH        121B FREERHALL
      LECT  A      10        TUTH      213 GREG HALL
04467 LECD  A4     9         F         224 FREERHALL
      LECT  A      10        TUTH      213 GREG HALL
```

KINES 268 CHILDREN'S MOVEMENT.
*FOR NON-KINESIOLOGY MAJORS.
3 HOURS.
SOME SEATS HAVE BEEN RESERVED FOR STUDENTS IN THE COLLEGE OF EDUCATION THROUGH NOVEMBER 20, 2002. ON NOVEMBER 21, 2002 REMAINING SEATS WILL BE OPEN TO ALL INTERESTED STUDENTS.

```
04468 LAB   A1     3-450     W         310 FREERHALL
      LECT  A      3-450     TU        319 GREG HALL
04469 LAB   A2     3-450     TH        310 FREERHALL
      LECT  A      3-450     TU        319 GREG HALL
04470 LAB   A3     1-250     F         310 FREERHALL
      LECT  A      3-450     TU        319 GREG HALL
```

KINES 273 INSTRUCTIONAL STRATEGIES IN PHYSICAL EDUCATION.
PREREQUISITE: KINES 257.
3 HOURS.
PRIORITY WILL BE GIVEN TO KINESIOLOGY JUNIORS AND SENIORS.

```
04471 LECD  N      830-950   MW        130 FREERHALL
```

KINES 285 SUPERVISED EXPERIENCES IN KINESIOLOGICAL RESEARCH.
PREREQUISITE: CONSENT OF INSTRUCTOR.
*MAY BE REPEATED TO A MAXIMUM OF 6 HOURS.
3 HOURS.
STUDENTS ARE EXPECTED TO COMPLETE 60 HOURS OF LAB EXPERIENCE DURING THE SEMESTER.
ENROLLMENT IN THIS COURSE IS THROUGH AUTHORIZATION ONLY. TO OBTAIN AUTHORIZATION PROCEDURES, STUDENTS SHOULD CONTACT AN ADVISOR IN ROOM 155 FREER HALL.

```
      CONF         ARR                                        Ind Study
```

KINES 287 SUPERVISED EXPERIENCES IN THE AGENCY SETTING.
*MAY BE REPEATED FOR A TOTAL OF 6 HOURS.
3 HOURS.
STUDENTS ARE EXPECTED TO COMPLETE 60 HOURS OF LAB EXPERIENCE DURING THE SEMESTER.
LABS DO NOT MEET UNTIL AFTER THE FIRST LECTURE. PREFERENCE IS GIVEN TO KINESIOLOGY MAJORS WITH JUNIOR OR SENIOR STANDING. ON NOVEMBER 21ST REMAINING SEATS WILL BE OPEN FOR ALL INTERESTED STUDENTS.
SECTION B1 IS RESERVED FOR STUDENTS TAKING THIS COURSE FOR A SECOND TIME. TO RECEIVE AUTHORIZATION, PLEASE SEE AN ADVISOR IN ROOM 155 FREER HALL.

```
04472 LAB   L1     ARR
      LECT  L      12        W         224 FREERHALL
04473 LAB   B1     ARR
      LECT  B      ARR
```

KINES 288 CLINICAL PROGRESSION IN ATHLETIC TRAINING, I.
PREREQUISITE: KINES 188 AND CONSENT OF ACADEMIC ADVISOR.
2 HOURS.

KINES 288 CONTINUED

04474 LAB A 12 TH ARR STADIUM
LECT A1 12 TU 121A FREERHALL

KINES 291 SPECIAL PROBLEMS.
PREREQUISITE: JUNIOR OR SENIOR STANDING; A GRADE-POINT AVERAGE OF 2.5; CONSENT OF FACULTY ADVISOR, INSTRUCTOR, AND HEAD OF DEPARTMENT.
•MAY BE REPEATED FOR A TOTAL OF 4 OR 6 HOURS CREDIT.
2 OR 3 HOURS.
REGISTRATION IS BY AUTHORIZATION ONLY. IN ORDER TO RECEIVE THE AUTHORIZATION PROCEDURES, PLEASE GO TO ROOM 155 FREER HALL.

CONF ARR Ind Study

KINES 293 HONORS SENIOR THESIS.
PREREQUISITE: SENIOR STANDING WHEN ENROLLING; A MINIMUM GRADE-POINT AVERAGE (TOTAL, UNIVERSITY AND KINESIOLOGY PREFIX COURSES) OF 3.25; A MINIMUM OF ONE FULL YEAR (TWO SEMESTERS) REMAINING AT THE UNIVERSITY OF ILLINOIS, URBANA-CHAMPAIGN CAMPUS; AND SUBMISSION OF A WRITTEN PROPOSAL FOR APPROVAL AT LEAST 4 WEEKS PRIOR TO OM-CAMPUS REGISTRATION.
•MAY BE REPEATED TO A MAXIMUM OF 6 HOURS.
3 HOURS.
REGISTRATION IS BY AUTHORIZATION ONLY. IN ORDER TO RECEIVE AUTHORIZATION PROCEDURES, PLEASE GO TO ROOM 155 FREER HALL.

CONF ARR Ind Study

KINES 294 CLINICAL PROGRESSION IN ATHLETIC TRAINING, III.
PREREQUISITE: KINES 289 AND CONSENT OF ACADEMIC ADVISOR.
2 HOURS.

04475 LAB A1 12 TU 130 FREERHALL
LECT A 12 TH 121A FREERHALL

KINES 320 ADVANCED ASSESSMENT OF ATHLETIC INJUURY-UPPER EXTREMITIES.
PREREQUISITE: KINES 220, 222, OR CONSENT OF INSTRUCTOR.
3 HOURS, OR 1 UNIT.
•ONE ADDITIONAL HOUR TO BE ARRANGED.

04476 LECD A 9-1050 TUTH 130 FREERHALL

KINES 329 STRUCTURAL BASIS OF HUMAN MOVEMENT.
PREREQUISITE: CSB 234; PREFERENCE IN ENROLLMENT GIVEN TO SENIOR AND GRADUATE STUDENTS.
3 HOURS, OR 1 UNIT.

04477 LAB A1 10-1150 W 121A FREERHALL
LECT A 10-1150 M 121A FREERHALL

KINES 341 GAMES IN CULTURE.
PREREQUISITE: KINES 244 OR CONSENT OF INSTRUCTOR.
3 HOURS, OR 1 UNIT.

04478 LECD A1 6-850PM TU 224 FREERHALL

KINES 348 EXERCISE AND HEALTH PSYCHOLOGY.
Same As CHLTH 348
PREREQUISITE: JUNIOR/SENIOR STANDING OR CONSENT OF INSTRUCTOR.
3 HOURS, OR 1 UNIT.

04479 LECD A1 1-220 MW 110 SPCH&HEAR

KINES 352 CLINICAL AND APPLIED EXERCISE PHYSIOLOGY.
PREREQUISITE: KINES 252, OR CONSENT OF INSTRUCTOR.
3 HOURS, OR 1 UNIT.

04480 LAB A1 12-150 TH 130 FREERHALL
LECT A 12-150 TU 224 FREERHALL
04481 LAB A2 12-150 F 130 FREERHALL
LECT A 12-150 TU 224 FREERHALL

KINES 354 GROWTH AND PHYSICAL DEVELOPMENT OF CHILDREN.
Same As HDFS 354
PREREQUISITE: PHYSL 103 AND CSB 234; KINES 301; OR EQUIVALENT.
3 HOURS, OR 1 UNIT.

04482 LABO H1 10-1150 TH 121B FREERHALL
LECT H 10-1150 TU 121B FREERHALL

KINES 359 PHYSICAL ACTIVITY AND AGING.
PREREQUISITE: KINES 252 OR CONSENT OF INSTRUCTOR.
3 HOURS, OR 1 UNIT.

04483 LECD A 6-850PM M 131 A S L

KINES 385 CLINICAL EXPERIENCE IN SPORTS MEDICINE.
PREREQUISITE: CONSENT OF INSTRUCTOR. PREREQUISITES ARE DETERMINED ON AN INDIVIDUAL BASIS IN ACCORDANCE WITH THE CLINICAL EXPERIENCE TO BE UNDERTAKEN.
•MAY BE REPEATED TO A MAXIMUM OF 8 HOURS OR 2 UNITS.
2 TO 8 HOURS, OR 0.5 TO 2 UNITS.
REGISTRATION IS BY AUTHORIZATION ONLY. TO OBTAIN AUTHORIZATION PROCEDURES, PLEASE GO TO ROOM 113 FREER HALL.

CONF ARR Ind Study

KINES 386 SPORTS MEDICINE, I: PATHOLOGY IN ATHLECTIC INJURY AND ILLINESS.
PREREQUISITE: KINES 320, OR CONSENT OF INSTRUCTOR.
2 HOURS, OR 0.5 UNIT.
THIS CLASS MEETS FIRST 8 WEEKS ONLY.

04484 LECD A1 8 TUTH 130 FREERHALL

KINES 387 SPORTS MEDICINE, II: PHARMACOLOGY IN ATHLETIC INJURY AND ILLNESS.
PREREQUISITE: KINES 320, OR CONSENT OF INSTRUCTOR.
2 HOURS, OR 0.5 UNIT.
THIS CLASS MEETS SECOND 8 WEEKS ONLY.

04485 LECD A1 8 TUTH 130 FREERHALL

KINES 388 SPORTS MEDICINE, III: MEDICAL SUPERVISION – CLINICAL IMPRESSIONS ATHLETIC TRAINING.
PREREQUISITE: KINES 320, OR CONSENT OF INSTRUCTOR.
•MAY BE REPEATED IN SUBSEQUENT SEMESTERS TO A MAXIMUM OF 4 HOURS OR 1 UNIT.
2 HOURS, OR 0.5 UNIT.

04486 LECD A1 12 F 121A FREERHALL

KINES 389 CURRENT CLINICAL RESEARCH IN SPORTS MEDICINE AND ATHLETIC TRAINING.
PREREQUISITE: KINES 320 OR CONSENT OF INSTRUCTOR.
•MAY BE REPEATED TO A MAXIMUM OF 4 HOURS OR 1 UNIT.
1 HOUR, OR 0.25 UNIT.

04487 LECT A1 10 F 130 FREERHALL

KINES 394 SPECIAL TOPICS IN KINESIOLOGY.
•MAY BE REPEATED.
1 TO 4 HOURS, OR 0.25 TO 1 UNIT.
SECTION A1: TECHNOLOGY IN PEDAGOGICAL KINESIOLOGY. 3 HOURS OR 1 UNIT.

04488 LECD A1 6-850PM W 130 FREERHALL

KINES 451 SCIENTIFIC BASIS OF PHYSICAL PERFORMANCE.
PREREQUISITE: AN EXERCISE PHYSIOLOGY COURSE OR KINES 354, OR EQUIVALENT.
1 UNIT.

04489 LECD A 1-250 M 130 FREERHALL
04490 LAB A1 1-250 W 130 FREERHALL

KINES 452 NEUROMUSCULAR ASPECTS OF HUMAN PERFORMANCE.
PREREQUISITE: KINES 451.
1 UNIT.

04491 LECT A 3-450 MW 130 FREERHALL

KINES 490 SEMINAR.
•MAY BE REPEATED IN THE SAME OR SUBSEQUENT SEMESTERS AS TOPICS VARY.
0 CREDIT.
ALL SECTIONS CARRY S U GRADING ONLY.
SECTION Q1: BIOSCIENCE OF PHYSICAL ACTIVITY.
SECTION Q2: COORDINATION, CONTROL, AND SKILL.
SECTION Q3: SOCIOLOGY OF PHYSICAL ACTIVITY.
SECTION Q4: PEDAGOGY, ADMINISTRATION, AND CURRICULUM RESEARCH.
SECTION Q5: PSYCHOLOGY OF PHYSICAL ACTIVITY.

04492 CONF Q1 ARR

04493 CONF Q2 ARR

04494 CONF Q3 ARR

04495 CONF Q4 ARR

04496 CONF Q5 ARR

KINES 493 INDEPENDENT STUDY.
0.5 OR 1 UNIT.
STUDENTS SHOULD CONTACT INDIVIDUAL FACULTY MEMBERS FOR AUTHORIZATION.

CONF ARR Ind Study

KINES 494 SPECIAL TOPICS IN KINESIOLOGY.
•MAY BE REPEATED.
0.5 OR 1 UNIT.
SECTION C4: CULTURAL STUDIES OF RACISIM AND SPORT. 1 UNIT.

SECTION T1: ADVANCED MEASUREMENT CONCEPTS IN APPLIED LIFE STUDIES.
1 UNIT.

04497 LECT C4 3-550 M 224 FREERHALL
04498 LECT T1 6-850PM TU 130 FREERHALL

KINES 499 THESIS RESEARCH.
0 TO 4 UNITS.
STUDENTS SHOULD CONTACT INDIVIDUAL FACULTY MEMBERS FOR AUTHORIZATION.

CONF ARR Ind Study

KOREAN

DEPARTMENT OFFICE ROOM 2090A, 707 S. MATHEWS AVENUE

KOREA 102 ELEMENTARY KOREAN, II.
PREREQUISITE: KOREA 101.
•STUDENTS MAY NOT RECEIVE CREDIT FOR BOTH KOREA 102 AND 122.
5 HOURS.
STUDENTS MUST HAVE TAKEN KOREA 101 AT THIS UNIVERSITY OR THE PLACEMENT TEST JANUARY 16, 2003, 12:00 PM IN ROOM G27 FLB. SIGN UP FOR THE TEST IN THE DEPARTMENT OFFICE.
STUDENTS MAY NOT RECEIVE CREDIT FOR BOTH 102 AND 122.

04499 LECD A 10 MTUWTHF 1018 FOR LANG H. Sohn

KOREA 104 INTERMEDIATE KOREAN, II.
PREREQUISITE: KOREA 103.
•STUDENTS MAY NOT RECEIVE CREDIT FOR BOTH KOREA 104 AND 141.
5 HOURS.
STUDENTS MUST HAVE TAKEN KOREA 103 AT THIS UNIVERSITY OR THE PLACEMENT EXAM JANUARY 16, 2003 AT 12:00 PM IN ROOM G27 FLB SIGN UP FOR THE EXAM IN THE DEPARTMENT OFFICE
STUDENTS MAY NOT RECEIVE CREDIT FOR BOTH 104 AND 142.

04500 LECD A 11 MTUWTHF 1018 FOR LANG H. Sohn

KOREA 122 KOREAN READING AND WRITING, II.
PREREQUISITE: KOREA 121.
*STUDENTS MAY NOT RECEIVE CREDIT FOR BOTH KOREA 122 AND EITHER KOREA 102 OR KOREA 103.
4 HOURS.
STUDENTS MAY NOT RECEIVE CREDIT FOR BOTH 102 AND 122.

04501	LECD	A	10	MTUWTH	1 GREG HALL	H	Sohn

KOREA 142 KOREAN READING AND WRITING, IV.
PREREQUISITE: KOREA 141.
*STUDENTS MAY NOT RECEIVE CREDIT FOR BOTH KOREA 142 AND 206.
4 HOURS.
STUDENTS MAY NOT RECEIVE CREDIT FOR BOTH 104 AND 142.

04502	LECD	A	10	MTUWTH	207 GREG HALL	H.	Sohn

KOREA 206 ADVANCED KOREAN, II.
PREREQUISITE: KOREA 205.
*STUDENTS MAY NOT RECEIVE CREDIT FOR BOTH KOREA 206 AND 142.
5 HOURS.
STUDENTS MUST HAVE TAKEN KOREA 205 AT THIS UNIVERSITY OR THE PLACEMENT EXAM JANUARY 16, 2003 AT 12:00 PM IN G27 FLB. SIGN UP FOR THE EXAM IN THE DEPARTMENT OFFICE.

04503	LECD	A	2	MWF	1018 FOR LANG	H.	Sohn

LABOR AND INDUSTRIAL RELATIONS

DEPARTMENT OFFICE 504 EAST ARMORY AVENUE, CHAMPAIGN

L I R 199 UNDERGRADUATE OPEN SEMINAR.
*MAY BE REPEATED.
1 TO 5 HOURS.
FOR INDEPENDENT STUDY REGISTRATION IN THIS COURSE, STUDENTS SHOULD CONTACT THE DEPARTMENT OFFICE.

CONF	ARR	Ind Study

L I R 341 THE ECONOMICS OF LABOR MARKETS.
Same As ECON 341
PREREQUISITE: ECON 300 OR EQUIVALENT.
3 HOURS, OR 0.5 OR 1 UNIT.

04545	LECD	1	2-320	TUTH	245 WOHLERS	Lubotsky Darren

L I R 440 LABOR ECONOMICS.
Same As ECON 440
PREREQUISITE: ECON 300 AND 301.
1 UNIT.

04546	LECD	1	12-150	MW	170 WOHLERS	Elder	Todd

L I R 442 COLLECTIVE BARGAINING.
Same As ECON 442
PREREQUISITE: CONSENT OF INSTRUCTOR.
*GRADUATE CREDIT IS NOT GIVEN FOR BOTH ECON 343 AND ECON/L I R 442.
1 UNIT.
PRIORITY REGISTRATION TO LIR GRADUATE STUDENTS

04547	LECD		230-450	M	35 L I R		LERDY

L I R 443 WORKPLACE DISPUTE RESOLUTION.
Same As ECON 443, LAW 361
*HOURLY CREDIT ONLY APPLICABLE TO LAW 361.
3 HOURS, OR 1 UNIT.
PRIORITY REGISTRATION TO LIR/LAW STUDENTS

04548	LECD	1	1130-220	TU	43 L I R		FEUILLE

L I R 445 ECONOMICS OF HUMAN RESOURCES.
Same As HRE 445
PREREQUISITE: L I R 493 OR EQUIVALENT, OR CONSENT OF INSTRUCTOR.
1 UNIT.
PRIORITY REGISTRATION TO LIR GRADUATE STUDENTS

04549	LECD	001	8-1050	W	35 L I R		HENDRICKS WALLA
04550	LECD	002	2-450	W	35 L I R		HENDRICKS WALLA

L I R 457 HUMAN RESOURCES THEORY.
PREREQUISITE: L I R 456.
1 UNIT.

04551	LECD	001	830-1120	TU	43 L I R		Olson

L I R 458 FACULTY-STUDENT WORKSHOP.
PREREQUISITE: L I R 456 AND 457.
0 TO 1 UNIT.

04852	DISC		12-130	F	35 L I R		DENCKER JOHN

L I R 461 COMPENSATION SYSTEMS.
1 UNIT.
PRIORITY REGISTRATION TO LIR GRADUATE STUDENTS

04853	LECD	1	2-335	MW	43 L I R		Olson

L I R 462 HUMAN-RESOURCES PLANNING AND STAFFING.
1 UNIT.

04554	LECD	1	830-1050	TU	38 L I R		RUPP, D

L I R 463 HUMAN-RESOURCE INFORMATION SYSTEMS AND COMPUTER APPLICATIONS IN INDUSTRIAL RELATIONS.
PREREQUISITE: GRADUATE STANDING IN L I R OR CONSENT OF INSTRUCTOR.
1 UNIT.

04555	LECD	001	11-120	W	43 L I R		LAWLER

L I R 464 HUMAN-RESOURCE TRAINING AND DEVELOPMENT.
1 UNIT.

04556	LECD		11-150	TH	35 L I R		JOSHI, APARNA

L I R 465 HUMAN-RESOURCES MANAGEMENT AND STRATEGY.
L I R 465 CONTINUED
Same As B ADM 414
PREREQUISITE: ONE PRIOR COURSE FROM THE ORGANIZATION-BEHAVIOR AND PERSONNEL-MANAGEMENT DISTRIBUTION SUBJECT AREA LIST (IN THE AM DEGREE REQUIREMENTS FOR THE GRADUATE DEGREE IN L I R).
1 UNIT.

04557	LECD	001	2-450	TH	35 L I R		CHADWICK

L I R 466 INTERNATIONAL HUMAN RESOURCE MANAGEMENT.
PREREQUISITE: GRADUATE STANDING.
1 UNIT.

04558	LECD		2-450	TH	43 L I R		LAWLER

L I R 468 FIRM PERFORMANCE AND HUMAN RESOURCE MANAGEMENT.
1 UNIT.

04559	LECD	001	830-1050	M	35 L I R		FISTER, TODD

L I R 490 INDIVIDUAL TOPICS.
0 TO 2 UNITS.
PRIORITY REGISTRATION TO LIR GRADUATE STUDENTS
SECTION E: GOV'T REGULATION AND EMPLOYMENT LAW. PRIORITY REGISTRATION WILL BE GIVEN TO THOSE STUDENTS THAT HAVE COMPLETED L I R 422.
SECTION K: POWER, INFLUENCE, AND LEADERSHIP FOR HR MANAGERS
FOR INDEPENDENT STUDY REGISTRATION IN THIS COURSE, STUDENTS SHOULD CONTACT THE DEPARTMENT OFFICE.

	CONF		ARR				Ind Study
04560	LECD	E	11-120	M	35 L I R		LERDY
04561	LECD	K	11-120	W	35 L I R		DENCKER JOHN

L I R 491 EMPLOYMENT RELATIONS SYSTEMS.
PREREQUISITE: GRADUATE STANDING.
1 UNIT.

04562	LECD	1	8-1050	TH	35 L I R		CHADWICK

L I R 492 RESEARCH METHODS IN LABOR AND INDUSTRIAL RELATIONS.
PREREQUISITE: MAJOR IN SOCIAL SCIENCES OR CONSENT OF INSTRUCTOR.
1 UNIT.
ENROLLMENT RESTRICTED TO LIR STUDENTS ONLY

04563	LECD	1	11-120	TU	35 L I R		DENCKER JOHN
	QUIZ	A	8-9	F	43 L I R		
04564	LECD	1	11-120	TU	35 L I R		DENCKER JOHN
	QUIZ	B	9-10	F	43 L I R		
04565	LECD	2	230-450	TU	35 L I R		DENCKER JOHN
	QUIZ	C	10-11	F	43 L I R		
04565	LECD	2	230-450	TU	35 L I R		DENCKER JOHN
	QUIZ	D	11-12	F	43 L I R		

L I R 494 TUTORIAL SEMINAR.
PREREQUISITE: COMPLETION OF 6 UNITS OF COURSE WORK IN LABOR AND INDUSTRIAL RELATIONS.
0 OR 1 UNIT.
FOR INDEPENDENT STUDY REGISTRATION IN THIS COURSE, STUDENTS SHOULD CONTACT THE INSTRUCTOR WHO WILL SUPERVISE THEIR WORK.

CONF	ARR	Ind Study

L I R 499 THESIS SEMINAR.
0 TO 4 UNITS.
COURSE GRADED S/U.
FOR INDEPENDENT STUDY REGISTRATION IN THIS COURSE, STUDENTS SHOULD CONTACT THE DEPARTMENT OFFICE.

CONF	ARR	Ind Study

LANDSCAPE ARCHITECTURE

DEPARTMENT OFFICE 101 TEMPLE BUELL HALL
DEPARTMENT PHONE (217) 333-0176

L A 134 SITE DESIGN.
PREREQUISITE: L A 133 OR CONSENT OF INSTRUCTOR.
5 HOURS.
FIELD TRIP REQUIRED. FEE: APPROXIMATELY $260.

04504	LABD		2-5	MWF	200 MUM HALL		

L A 142 LANDFORM DESIGN AND CONSTRUCTION.
3 HOURS.

04505	LABD		2-5	TUTH	200 MUM HALL		

L A 181 DESIGN COMMUNICATIONS, II.
PREREQUISITE: CONCURRENT REGISTRATION IN L A 134; L A 180 AND COMPLETION OF THE CAMPUS COMPOSITION I GENERAL EDUCATION REQUIREMENT OR CONSENT OF INSTRUCTOR.
*GEN ED: ACP
3 HOURS.

04508	LABD	M1	9-1050	MWF	200 MUM HALL		

L A 199 UNDERGRADUATE OPEN SEMINAR.
*MAY BE REPEATED.
1 TO 5 HOURS.
FOR INDEPENDENT STUDY REGISTRATION IN THIS COURSE, STUDENTS SHOULD CONTACT THE DEPARTMENT OFFICE.

	CONF		ARR				Ind Study
04507	LABD		12-1	TUTH	18 T H BUELL		

L A 201 SENIOR HONORS COURSE.
PREREQUISITE: SENIOR STANDING IN LANDSCAPE ARCHITECTURE, A UNIVERSITY GPA OF 4.0, AND CONSENT BY HEAD OF THE DEPARTMENT.
*MAY BE REPEATED TO A MAXIMUM OF 9 HOURS.
1 TO 6 HOURS.
FOR INDEPENDENT STUDY REGISTRATION IN THIS COURSE, STUDENTS SHOULD CONTACT THE INSTRUCTOR WHO WILL SUPERVISE THEIR WORK.

CONF	ARR	Ind Study

L A 215 BUILDINGS, LAND, AND CULTURAL TRADITIONS: DIVERSITY AND CHANGE.
Same As ARCH 215
PREREQUISITE: SOPHOMORE STANDING.
•GEN ED: W
3 HOURS.

04506	LECD	A	11-1220	MW	134 T H BUELL	

L A 236 DESIGN WORKSHOPS, I.
PREREQUISITE: L A 235 OR CONSENT OF INSTRUCTOR.
5 HOURS.

04508	LABD	A	2-5	MWF	327 T H BUELL	
04510	LABD	B	2-5	MWF	319 T H BUELL	
04511	LABD	ESL	130-430	MWF	325 T H BUELL	

L A 240 SCIENCE AND VALUES OF ENVIRONMENTAL DECISION-MAKING.
Same As LEIST 244, NRES 274
3 HOURS.

04512	LECT	A	9-1015	TUTH	125 D K H	STEWART,WILLIAM

L A 244 LANDSCAPE CONSTRUCTION.
PREREQUISITE: L A 243 OR CONSENT OF INSTRUCTOR.
4 HOURS.

04513	LABD		1-4	TUTH	325 T H BUELL	

L A 245 PROFESSIONAL INTERNSHIP.
PREREQUISITE: JUNIOR STANDING AND CONSENT OF INSTRUCTOR.
S/U GRADING.
•MAY BE REPEATED IN SEPARATE SEMESTERS TO A MAXIMUM OF 3 HOURS.
1 TO 3 HOURS.

04514	CONF	A	ARR			

L A 253 PLANTING DESIGN, II.
PREREQUISITE: L A 252.
3 HOURS.

04515	LABD		2-5	TUTH	18 T H BUELL	

L A 290 SPECIAL PROBLEMS.
PREREQUISITE: JUNIOR OR SENIOR STANDING, CONSENT OF INSTRUCTOR AND HEAD OF DEPARTMENT PRIOR TO ADVANCE ENROLLMENT AND REGISTRATION.
•MAY BE REPEATED TO A MAXIMUM OF 9 HOURS.
1 TO 6 HOURS.
FOR INDEPENDENT STUDY REGISTRATION IN THIS COURSE, STUDENTS SHOULD CONTACT THE DEPARTMENTAL UNDERGRADUATE ADVISOR.

CONF		ARR		Ind Study

L A 299 OFF-CAMPUS STUDY.
PREREQUISITE: JUNIOR STANDING; PRIOR REVIEW AND APPROVAL OF THE STUDENT'S WRITTEN PROPOSAL BY A FACULTY COMMITTEE AND THE DEPARTMENT HEAD.
0 TO 15 HOURS.

04516	CONF		ARR	

L A 327 AMERICAN VERNACULAR: THE CULTURAL LANDSCAPE.
Same As GEOG 327
4 HOURS, OR 1 UNIT.

04517	LECD	A	10-12	TUTH	329 DAVENPORT	JAKLE

L A 338 DESIGN WORKSHOPS, II.
PREREQUISITE: L A 235 OR CONSENT OF INSTRUCTOR.
5 HOURS, OR 0.75 TO 1.5 UNITS.
GRADUATES ENROLL IN SECTION GRA

04518	LABD	A	2-5	MWF	327 T H BUELL	
04519	LABD	B	2-5	MWF	319 T H BUELL	
04520	LABD	ESL	130-430	MWF	325 T H BUELL	
04521	LABD	GRA	2-5	MWF	219 T H BUELL	
04522	LABD	IND	2-5	MWF	18 T H BUELL	

L A 442 SPATIAL DESIGN METHODS.
Same As U P 445
1 UNIT.

04523	LECD	A	1030-12	TUTH	325 T H BUELL	

L A 450 ENVIRONMENTAL IMPACT STATEMENTS.
PREREQUISITE: GRADUATE OR LAW SCHOOL STANDING, OR CONSENT OF INSTRUCTOR.
1 UNIT.

04524	LECD	A	830-1030	TH	18 T H BUELL	

L A 464 CONDUCTING SOCIAL AND BEHAVIORAL RESEARCH IN DESIGNED ENVIRONMENTS.
Same As ARCH 464
PREREQUISITE: L A 370 OR ARCH 323, AND ARCH/L A 463, OR EQUIVALENT; AND A COURSE IN INTRODUCTORY STATISTICS.
1 UNIT.

04525	LABD		830-10	TUTH	325 T H BUELL	

L A 482 URBAN DESIGN STUDIO, II.
Same As ARCH 482
PREREQUISITE: ARCH 481, U P 384, OR CONSENT OF INSTRUCTOR.
1 TO 2 UNITS.

04528	LAB	E1	ARR		ARR ARCHITECT	

L A 487 SEMINAR.
PREREQUISITE: CONSENT OF INSTRUCTOR.
0.5 TO 1 UNIT.

04527	LECD	A	8-9PM	TU	18 T H BUELL	

L A 490 SPECIAL PROBLEMS.
PREREQUISITE: CONSENT OF INSTRUCTOR.
0.5 TO 2 UNITS.
FOR INDEPENDENT STUDY REGISTRATION IN THIS COURSE, STUDENTS SHOULD

L A 490 CONTINUED
CONTACT THE INSTRUCTOR WHO WILL SUPERVISE THEIR WORK.

CONF		ARR	Ind Study

L A 498 MASTER'S PROJECT.
PREREQUISITE: CONSENT OF INSTRUCTOR AND PROGRAM ADVISOR.
0 TO 2 UNITS.
FOR INDEPENDENT STUDY REGISTRATION IN THIS COURSE, STUDENTS SHOULD CONTACT THE INSTRUCTOR WHO WILL SUPERVISE THEIR WORK.

CONF		ARR	Ind Study

L A 499 THESIS RESEARCH.
0 TO 2 UNITS.
FOR INDEPENDENT STUDY REGISTRATION IN THIS COURSE, STUDENTS SHOULD CONTACT THE INSTRUCTOR WHO WILL SUPERVISE THEIR WORK.
SECTION 1: PROPOSAL SEMINAR. OFFERED FOR 1/2 UNIT.

CONF		ARR				Ind Study
04528	CONF	1	10-12	F	325 T H BUELL	

LATIN

DEPARTMENT OFFICE 409D FOREIGN LANGUAGES BUILDING

LAT 101 ELEMENTARY LATIN, I.
4 HOURS.

04575	LECD	B	12	MTUWTH	144 BEVIER	Anderson
04576	LECD	C	1	MTUWTH	144 BEVIER	Hammer

LAT 102 ELEMENTARY LATIN, II.
PREREQUISITE: LAT 101 OR ONE YEAR OF HIGH SCHOOL LATIN.
4 HOURS.

04577	LECD	A	1	MTUWTH	210 D K H	BAY
		A				MARKOVIC
0457A	LECD	B	12	MTUWTH	312 D K H	PAUS
04579	LECD	C	12	MTUWTH	322 D K H	MARKOVIC

LAT 103 INTERMEDIATE LATIN.
PREREQUISITE: LAT 102 OR TWO YEARS OF HIGH SCHOOL LATIN.
4 HOURS.

04580	LECD	A	1	MTUWTH	G18 FOR LANG	YOUNG

LAT 104 INTRODUCTION TO LATIN LITERATURE.
4 HOURS.

04581	LECD	B	12	MTUWTH	211 DAVENPORT	Rohn

LAT 106 INTENSIVE INTERMEDIATE LATIN.
PREREQUISITE: LAT 102 OR 105, OR A PLACEMENT SCORE SHOWING HIGH SCHOOL ACHIEVEMENT EQUIVALENT TO LAT 102.
8 HOURS.
MEETS WITH LAT 401A.

045A2	LECD	A	12	MTUWTH	G18 FOR LANG	YOUNG

LAT 199 UNDERGRADUATE OPEN SEMINAR.
•MAY BE REPEATED.
1 TO 5 HOURS.
FOR INDEPENDENT STUDY REGISTRATION IN THIS COURSE, STUDENTS SHOULD CONTACT THE INSTRUCTOR WHO WILL SUPERVISE THEIR WORK.

CONF		ARR	Ind Study

LAT 202 SURVEY OF LATIN LITERATURE.
PREREQUISITE: LAT 104 OR FOUR YEARS OF HIGH SCHOOL LATIN.
3 HOURS.

045A3	LECD	A	12-115	TUTH	1040 FOR LANG	CALDER

LAT 271 INTRODUCTION TO SECOND LANGUAGE LEARNING AND TEACHING.
Same As FR 271, GER 271, HUMAN 271, RUSS 271
SPAN 271
PREREQUISITE: SOPHOMORE STANDING AND ENROLLMENT IN A TEACHER EDUCATION CURRICULUM, OR CONSENT OF INSTRUCTOR.
•EARLY FIELD EXPERIENCES REQUIRE ILLINOIS STATE CRIMINAL BACKGROUND CHECK (SEE COUNCIL ON TEACHER EDUCATION FOR QUESTIONS.)
4 HOURS.
•INCLUDES 24 HOURS OF EARLY FIELD EXPERIENCES IN AREA SCHOOLS. STUDENTS MUST RESERVE ONE BLOCK OF 4 CONSECUTIVE HOURS EACH WEEK BETWEEN 8 A.M. AND 3 P.M. MON-THURS FOR FIELD PLACEMENT. REQUIRES ANNUAL BLOODBORNE PATHOGEN TRAINING.

04584	LECD	C1	930-11	TUTH	144 BEVIER	GOLATO, P

LAT 278 CURRENT ISSUES IN SECONDARY LANGUAGE TEACHING.
Same As FR 278, GER 278, RUSS 278, SPAN 278
PREREQUISITE: ENROLLMENT IN A TEACHER EDUCATION PROGRAM AND COMPLETION OF HUMAN 271.
4 HOURS.
SECTION H1: DOES NOT MEET WHEN TEACHER EDUCATION MAJORS ARE OFF CAMPUS

04585	LECD	H1	4-8	TUTH	1020 FOR LANG	ANDREWS

LAT 292 SENIOR THESIS.
PREREQUISITE: SENIOR STANDING AND CONSENT OF THE CLASSICS HONORS PROGRAM.
(COUNTS FOR ADVANCED HOURS IN LAS)
2 OR 4 HOURS.
FOR INDEPENDENT STUDY REGISTRATION IN THIS COURSE, STUDENTS SHOULD CONTACT THE INSTRUCTOR WHO WILL SUPERVISE THEIR WORK.

CONF		ARR	Ind Study

LAT 298 SENIOR SURVEY.
PREREQUISITE: SENIOR STANDING AND CONSENT OF THE CLASSICS HONORS PROGRAM.
(COUNTS FOR ADVANCED HOURS IN LAS)
2 OR 4 HOURS.

LAT 298 CONTINUED
FOR INDEPENDENT STUDY REGISTRATION IN THIS COURSE, STUDENTS SHOULD CONTACT THE INSTRUCTOR WHO WILL SUPERVISE THEIR WORK.

CONF	ARR				Ind Study

LAT 360 MEDIEVAL LATIN.
Same As MDVL 360
PREREQUISITE: TWO YEARS OF COLLEGE LATIN, OR CONSENT OF THE INSTRUCTOR.
3 HOURS, OR 0.75 UNIT.

04586 LECD	A	340-450	MW	G9 FOR LANG		BROWNE

LAT 391 READINGS IN LATIN LITERATURE.
PREREQUISITE: THREE YEARS OF COLLEGE LATIN OR EQUIVALENT; CONSENT OF INSTRUCTOR.
*MAY BE REPEATED FOR CREDIT.
3 HOURS, OR 0.75 OR 1 UNIT.
TOPIC: Apuleius

04587 LECD	A	2-315	MW	1038 FOR LANG		JACOBSON

LAT 393 INDEPENDENT READING.
PREREQUISITE: LAT 202 AND CONSENT OF INSTRUCTOR.
*MAY BE REPEATED TO A MAXIMUM OF 8 HOURS OR 3 UNITS.
1 TO 4 HOURS, OR 0.25 TO 1 UNIT.
FOR INDEPENDENT STUDY REGISTRATION IN THIS COURSE, STUDENTS SHOULD CONTACT THE INSTRUCTOR WHO WILL SUPERVISE THEIR WORK.

CONF	ARR				Ind Study

LAT 401 READINGS IN LATIN FOR GRADUATE STUDENTS.
PREREQUISITE: LATIN 400 OR TWO YEARS OF HIGH SCHOOL LATIN, OR EQUIVALENT.
4 HOURS.
MEETS WITH LAT 106A.

04588 LECD	A	12	MTUWTH	G16 FOR LANG		YOUNG

LAT 411 ADVANCED COMPOSITION.
PREREQUISITE: LAT 311 OR EQUIVALENT.
0.5 UNIT.

04589 LECD	A	11-1	TU	1038 FOR LANG		BROWNE

LAT 431 SPECIAL DISCIPLINES.
Same As GRK 431
PREREQUISITE: GRK 391 AND LAT 391, OR EQUIVALENT.
*MAY BE REPEATED AS TOPIC VARIES.
1 UNIT.
TOPIC: Introduction to Epigraphical Sources and Methodology

04590 LECD	A	10-1230	M	122 DAVENPORT		FAUBER

LAT 480 LATIN SEMINAR.
PREREQUISITE: A LATIN PROSEMINAR.
1 UNIT.
TOPIC: Catullus

04591 LECD	A	930-11	M	310 D K H		JACOBSON

LAT 499 THESIS RESEARCH.
0 TO 4 UNITS.
FOR INDEPENDENT STUDY REGISTRATION IN THIS COURSE, STUDENTS SHOULD CONTACT THE INSTRUCTOR WHO WILL SUPERVISE THEIR WORK.

CONF	ARR				Ind Study

LATIN AMERICAN STUDIES PROGRAM

PROGRAM OFFICE 201, 910 SOUTH FIFTH STREET
PHONE (217) 333-3182

LA ST 170 INTRODUCTION TO LATIN AMERICA.
*GEN ED: NW SS
3 HOURS.

04567 DISC	B	9	F	170 WOHLERS		
LECT	A	3	MW	103 MUM HALL		
04568 DISC	C	10	F	170 WOHLERS		
LECT	A	3	MW	103 MUM HALL		
04569 DISC	D	11	F	170 WOHLERS		
LECT	A	3	MW	103 MUM HALL		
04570 DISC	E	1	F	170 WOHLERS		
LECT	A	3	MW	103 MUM HALL		
04571 DISC	F	2	F	170 WOHLERS		
LECT	A	3	MW	103 MUM HALL		
04572 DISC	X	12	F	170 WOHLERS		
LECT	A	3	MW	103 MUM HALL		

LA ST 290 INDIVIDUAL STUDY.
PREREQUISITE: LA ST 170; A DECLARED FIELD OF CONCENTRATION IN LATIN AMERICAN STUDIES; CONSENT OF INSTRUCTOR.
*MAY BE REPEATED AS TOPIC VARIES TO A MAXIMUM OF 6 HOURS. (COUNTS FOR ADVANCED HOURS IN LAS)
1 TO 5 HOURS.
FOR INDEPENDENT STUDY REGISTRATION IN THIS COURSE, STUDENTS SHOULD CONTACT THE INSTRUCTOR WHO WILL SUPERVISE THEIR WORK.

CONF	ARR				Ind Study

LA ST 301 PEOPLE, PLANTS AND CULTURES: ETHNOBOTANICAL STUDIES IN LATIN AMERICA.
Same As ANTH 301
PREREQUISITE: STUDENTS SHOULD HAVE SOME BACKGROUND IN BIOLOGY, ECOLOGY, HISTORY, OR ANTHROPOLOGY, OR CONSENT OF INSTRUCTOR.
3 HOURS, OR 1 UNIT.

04673 LECD	A	130-250	TUTH	132 DAVENPORT		RADDING, C.
	A					SEIGLER

LA ST 345 TUTORIALS IN NATIVE LATIN AMERICAN LANGUAGES.
PREREQUISITE: CONSENT OF INSTRUCTOR.
*MAY BE REPEATED UP TO 6 SEMESTERS SUCCESSIVELY TO A MAXIMUM OF 16 HOURS OR 4 UNITS.
2 TO 4 HOURS, OR 0.5 TO 1 UNIT.
TOPIC: QUECHUA.

04574 LECD	ARR				

LA ST 499 THESIS RESEARCH.
PREREQUISITE: M.A. STANDING IN LATIN AMERICAN STUDIES AND CONSENT OF INSTRUCTOR.
*MAY BE REPEATED TO A MAXIMUM OF 2 UNITS WITH CONSENT OF M.A. PROGRAM DIRECTOR. STUDENTS MAY ALSO REGISTER IN THIS COURSE MORE THAN ONCE IN THE SAME SEMESTER TO A MAXIMUM OF 2 UNITS.
1 UNIT.
FOR INDEPENDENT STUDY REGISTRATION IN THIS COURSE, STUDENTS SHOULD CONTACT THE DEPARTMENT OFFICE.

CONF	ARR				Ind Study

LATINA/LATINO STUDIES PROGRAM

PROGRAM OFFICE 510 EAST CHALMERS, CHAMPAIGN
TELEPHONE (217) 265-0370
INFORMATION CONCERNING THIS INTERDISCIPLINARY UNIT OF THE COLLEGE OF LIBERAL ARTS AND SCIENCES MAY BE OBTAINED AT THE PROGRAM OFFICE.

LLS 100 INTRODUCTION TO LATINA/LATINO STUDIES.
*GEN ED: US
3 HOURS.

04829 LECD	A	2-320	MW	255 ENGLISH		CRUZ

LLS 202 THE CHICANO EXPERIENCE.
Same As SPAN 202
*DOES NOT COUNT TOWARD MAJOR IN SPANISH.
3 HOURS.
SECTION X2: POST MOVEMENT AND FEMINISM

04830 LECD	X2	10	MWF	1128 FOR LANG		HARRIS FONSECA

LLS 227 LATINA/LATINOS IN CONTEMPORARY UNITED STATES SOCITEY.
Same As SOC 227
PREREQUISITE: LLS 100 OR SOC 100, OR CONSENT OF INSTRUCTOR.
*GEN ED: US
3 HOURS.

04831 LECD	C2	130-250	TUTH	156 HENRY BLD		ZEISEL, C.

LLS 230 INTRODUCTION TO U.S. RACIAL AND ETHNIC POLITICS.
Same As AFRO 230, POL S 230
*GEN ED: US SS
3 HOURS.
Register for one lecture and one discussion section.

04832 DISC	M1	10	F	395 LINCOLN		
LECT	M	9	TUTH	180 BEVIER		PINDERHUGHES C
04833 DISC	M2	9	F	395 LINCOLN		
LECT	M	9	TUTH	180 BEVIER		PINDERHUGHES C
04834 DISC	M3	11	F	395 LINCOLN		
LECT	M	9	TUTH	180 BEVIER		PINDERHUGHES C
04835 DISC	M4	11	TH	302 LINCOLN		
LECT	M	9	TUTH	180 BEVIER		PINDERHUGHES C
04836 DISC	M5	10	TH	388 LINCOLN		
LECT	M	9	TUTH	180 BEVIER		PINDERHUGHES C
04837 DISC	M6	9	F	388 LINCOLN		
LECT	M	9	TUTH	180 BEVIER		PINDERHUGHES C

LLS 242 TOPICS IN U.S. LATINA/LATINO CULTURE.
Same As SPAN 242
*TAUGHT IN ENGLISH.
*GEN ED: US LA
3 HOURS.
SECTION L1: CORRIDOS (BALLADS) AND MEXICAN/CHICANO CULTURE

04838 LECD	L1	1030-1145	TUTH	1120 FOR LANG		ROMERO R

LLS 258 CONSTRUCTING RACE: ASIANS, AFRICANS, LATINO/OS AND NATIVE AMERICANS IN AMERICA.
Same As AFRO 258, HIST 258
*GEN ED: US
3 HOURS.

04839 LECD	A	3-420	TUTH	112 SPCH&HEAR		ESPIRITU, A.

LLS 259 SPANISH-SPEAKING PEOPLES IN THE UNITED STATES.
Same As ANTH 259
PREREQUISITE: ANTH 103 OR 110, OR CONSENT OF INSTRUCTOR.
3 HOURS.

04840 LECD	1	1-220	TUTH	209A DAVENPORT		LUGO

LLS 290 INDEPENDENT STUDY.
PREREQUISITE: ONE COURSE IN LATINA/LATINO STUDIES AND CONSENT OF INSTRUCTOR.
*MAY BE REPEATED IN THE SAME OR SUBSEQUENT SEMESTERS AS TOPICS VARY TO A MAXIMUM OF 6 HOURS.
0 TO 3 HOURS.
FOR INDEPENDENT STUDY REGISTRATION IN THIS COURSE, STUDENTS SHOULD CONTACT THE INSTRUCTOR WHO WILL SUPERVISE THEIR WORK.

CONF	ARR				Ind Study

SECTION A: Latinas/os and Latinidad in Contemporary U.S. POPULAR CULTURE.

04841 DISC	A	9-1020	TUTH	241 EVERITT		

Section B: COMPARATIVE SOCIOLOGY OF LATINO IMMIGRATION AND SOCIAL INTEGRATION

04842 LECD	B	11-1220	TUTH	29 PSYCH BLD		

LLS 335 LATINA/LATINO FAMILIES AND CHILDREN IN THE UNITED STATES.
Same As HDFS 335
PREREQUISITE: HDFS 110 OR 210.

LLS 335 CONTINUED
3 HOURS, OR 1 UNIT.

04843 LECD A 330-550 TU 242 BEVIER UMANA-TAYLOR

LLS 349 ISSUES IN LATINA AND LATINO EDUCATION.
Same As C & I 349
3 HOURS, OR 0.5 OR 1 UNIT.

04844 LECD A 1-350 M 33 EDUCATION JIMENEZ R

LLS 372 BORDER LATINA/LATINO CULTURES AND IDENTITIES.
Same As ANTH 372
PREREQUISITE: LLS 100, ANTH 103, AND ANTH 259 OR 269.
3 HOURS, OR 1 UNIT.

04849 LECD 1 3-550 W 113 DAVENPORT LUGO

LAW

COLLEGE OFFICE 201 LAW BUILDING
PHONE NUMBER (217) 333-0930
UNDERGRADUATE STUDENTS REGISTERED IN OTHER COLLEGES ARE NOT PERMITTED TO ELECT LAW COURSES. UPON APPROVAL OF THE ASSOCIATE DEAN OF THE COLLEGE OF LAW, GRADUATE STUDENTS MAY ELECT A LIMITED NUMBER OF LAW COURSES RELATED TO THEIR FIELD OF GRADUATE STUDY, PROVIDED THEIR MAJOR DEPARTMENT AGREES TO ACCEPT THESE COURSES TOWARD THEIR GRADUATE DEGREE.

LAW 304 CONSTITUTIONAL LAW, I.
3 HOURS, OR 1 UNIT.

04592 LECD A ARR ARR LAW BLDG
04593 LECD B ARR ARR LAW BLDG
04594 LECD C ARR ARR LAW BLDG

LAW 308 CRIMINAL PROCEDURE.
3 HOURS, OR 1 UNIT.

04595 LECD A ARR ARR LAW BLDG
04596 LECD B ARR ARR LAW BLDG
04597 LECD C ARR ARR LAW BLDG

LAW 309 CIVIL PROCEDURE.
4 HOURS, OR 1 UNIT.

04598 LECD A ARR ARR LAW BLDG
04599 LECD B ARR ARR LAW BLDG
04600 LECD C ARR ARR LAW BLDG

LAW 310 STATUTORY INTERPRETATION.
PREREQUISITE: ENROLLMENT IN THE COLLEGE OF LAW.
3 HOURS, OR 1 UNIT.
Section A: Americans w/Disabilities Act
Section B: Copyright Act
Section C: Voting Rights

04601 LECD A ARR ARR LAW BLDG
04602 LECD B ARR ARR LAW BLDG
04603 LECD C ARR ARR LAW BLDG

LAW 312 INTRODUCTION TO ADVOCACY.
3 HOURS, OR 0.5 UNIT.

04604 LECD A1 ARR ARR LAW BLDG
04605 LECD A2 ARR ARR LAW BLDG
04606 LECD B1 ARR ARR LAW BLDG
04607 LECD B2 ARR ARR LAW BLDG
04608 LECD C1 ARR ARR LAW BLDG
04609 LECD C2 ARR ARR LAW BLDG

LAW 313 CONSTITUTIONAL LAW, II.
PREREQUISITE: LAW 304.
3 HOURS, OR 1 UNIT.

04610 LECD ARR ARR LAW BLDG

LAW 321 URBAN GOVERNMENT.
3 HOURS, OR 1 UNIT.

04611 LECD ARR ARR LAW BLDG

LAW 325 ELDER LAW.
PREREQUISITE: LAW 348 IS RECOMMENDED.
3 HOURS, OR 1 UNIT.

04612 LECD ARR ARR LAW BLDG

LAW 327 ADVANCED BANKRUPTCY AND CREDITORS' RIGHTS.
PREREQUISITE: LAW 339.
3 HOURS, OR 1 UNIT.

04613 LECD ARR ARR LAW BLDG

LAW 328 BUSINESS ORGANIZATIONS.
3 OR 4 HOURS, OR 1 UNIT.

04614 LECD ARR ARR LAW BLDG

LAW 330 ANTITRUST LAW.
3 HOURS, OR 1 UNIT.

04615 LECD ARR ARR LAW BLDG

LAW 332 MARKET REGULATION.
PREREQUISITE: LAW 328.
3 HOURS, OR 1 UNIT.

04616 LECD ARR ARR LAW BLDG

LAW 335 INTERNATIONAL BUSINESS TRANSACTIONS.
3 HOURS, OR 1 UNIT.

04617 LECD ARR ARR LAW BLDG

LAW 337 PERSONAL PROPERTY SECURITY.
2 OR 3 HOURS, OR 0.5 OR 1 UNIT.

04618 LECD ARR ARR LAW BLDG

LAW 338 REAL ESTATE FINANCE.
3 HOURS, OR 1 UNIT.

04619 LECD ARR ARR LAW BLDG

LAW 342 COPYRIGHT LAW.
*FIRST-YEAR LAW STUDENTS WHO HAVE TAKEN THE COPYRIGHT ACT SECTION OF LAW 310 ARE NOT PERMITTED TO ENROLL IN THIS COURSE DUE TO OVERLAPPING COVERAGE.
3 HOURS, OR 1 UNIT.

04620 LECD ARR ARR LAW BLDG

LAW 347 INTERNATIONAL TRADE POLICY.
3 HOURS, OR 1 UNIT.

04621 LECD ARR ARR LAW BLDG

LAW 349 CORPORATE TAXATION.
PREREQUISITE: LAW 348.
3 HOURS, OR 1 UNIT.

04622 LECD A ARR ARR LAW BLDG

LAW 361 WORKPLACE DISPUTE RESOLUTION.
Same As ECON 443, L I R 443
*HOURLY CREDIT ONLY APPLICABLE TO LAW 361.
3 HOURS OR 1 UNIT.
PRIORITY REGISTRATION TO LIR/LAW STUDENTS

04623 LECD 1 1130-220 TU 43 L I R FEUILLE

LAW 363 FAMILY LAW.
3 HOURS, OR 1 UNIT.

04624 LECD A ARR ARR LAW BLDG

LAW 364 DECEDENT'S ESTATES AND TRUSTS.
3 HOURS, OR 1 UNIT.

04625 LECD A ARR ARR LAW BLDG

LAW 366 PROBLEMS IN ESTATE PLANNING.
PREREQUISITE: LAW 348, 351, AND 364.
2 TO 3 HOURS, OR 0.5 TO 1 UNIT.

04626 LECD A ARR ARR LAW BLDG

LAW 367 ALTERNATIVE DISPUTE RESOLUTION.
2 OR 3 HOURS, OR 0.5 OR 1 UNIT.

04627 LECD ARR ARR LAW BLDG

LAW 370 INTERNATIONAL HUMAN RIGHTS LAW.
3 HOURS, OR 1 UNIT.

04628 LECD ARR ARR LAW BLDG

LAW 371 JURISPRUDENCE.
3 HOURS, OR 1 UNIT.

04629 LECD A ARR ARR LAW BLDG

LAW 373 CURRENT LEGAL PROBLEMS.
1 TO 12 HOURS, OR 0.25 TO 1 UNIT.
Current Legal Problems
Sec. A: Adv. Topics in Health Law. 3 hrs/1 unit
Sec. B: Children & the Law. 3 hrs/1 unit
Sec. C: Closely Held Business Entities. 3 hrs/1 unit
Sec. D: Mergers & Acquistions. 3 hrs/1 unit
Sec. E: White Collar Crime. 3 hrs/1 unit
Sec. F: Law & Social Science. 3 hrs/1 unit
Sec. G: Tax-Exempt Organizations. 2 hrs/ .5 units
Sec. Q: Study Abroad. Must be fluent in the language of the foreign school and must be approved by both the Director of Graduate and International Legal Studies and the Associate Dean for Academic Affairs. (1 to 12 hours)

04630 LECD A ARR ARR LAW BLDG
04631 LECD B ARR ARR LAW BLDG
04632 LECD C ARR ARR LAW BLDG
04633 LECD D ARR ARR LAW BLDG
04634 LECD E ARR ARR LAW BLDG
04635 LECD F ARR ARR LAW BLDG
04636 LECD G ARR ARR LAW BLDG
04637 LECD Q ARR ARR LAW BLDG

LAW 374 INTERNATIONAL LAW.
3 HOURS, OR 1 UNIT.

04638 LECD ARR ARR LAW BLDG

LAW 376 INTRODUCTION TO CIVIL LAW.
3 HOURS, OR 1 UNIT.

04639 LECD ARR ARR LAW BLDG

LAW 379 ECONOMIC ANALYSIS OF LAW.
3 HOURS, OR 1 UNIT.

04640 LECD ARR ARR LAW BLDG

LAW 381 EVIDENCE.
3 OR 4 HOURS, OR 1 UNIT.
OFFERED FOR 3 HOURS OR 1 UNIT ONLY.

04641 LECD A ARR ARR LAW BLDG

LAW 382 TRIAL ADVOCACY.
PREREQUISITE: LAW 381.
*A FULL-YEAR COURSE.
2 HOURS, OR 0.5 UNIT.
Course open only to students who completed Law 382 and 383 in Fall Semester.
Section A: Civil Trial
Section B: Criminal Trial
Section C: Trial Team
Section D: Pro Se District Court Trial

04642 LECD A ARR ARR LAW BLDG
04643 LECD B ARR ARR LAW BLDG

LAW 382 CONTINUED

```
04644 LECO  C    ARR                    ARR LAW BLDG
04645 LECO  D    ARR                    ARR LAW BLDG
04646 LECO  E    ARR                    ARR LAW BLDG
```

LAW 386 FEDERAL COURTS.
3 HOURS. OR 1 UNIT.

```
04647 LECO       ARR                    ARR LAW BLDG
```

LAW 387 PRODUCTS LIABILITY.
2 OR 3 HOURS, OR 0.5 OR 1 UNIT.

```
04648 LECO       ARR                    ARR LAW BLDG
```

LAW 388 COMPLEX LITIGATION.
3 HOURS, OR 1 UNIT.

```
04649 LECO       ARR                    ARR LAW BLDG
```

LAW 390 LAW OF PROFESSIONAL RESPONSIBILITY.
1 TO 3 HOURS, OR 0.5 TO 1 UNIT.

```
04650 LECO  A    ARR                    ARR LAW BLDG
04651 LECO  B    ARR                    ARR LAW BLDG
```

LAW 391 CIVIL PROCEDURE II: JURISDICTION AND FORUM CHOICE.
PREREQUISITE: LAW 309.
3 HOURS, OR 1 UNIT.

```
04652 LECO       ARR                    ARR LAW BLDG
```

LAW 394 LEGAL PROBLEMS.
*MAY BE REPEATED FOR A MAXIMUM OF 4 SEMESTERS. NO GRADUATE CREDIT.
1 TO 2 HOURS.
Section A: Law Review
Section B: Illinois Bar Journal
Section C: Illinois Bar Journal Editors
Section D: Elder Law Journal
Section E: Teaching Assistants
Section EE: Legal Writing - Teaching Assistants
Section F: Intellectual Property Journal

```
04653 LECO  A    ARR                    ARR LAW BLDG
04654 LECO  B    ARR                    ARR LAW BLDG
04655 LECO  C    ARR                    ARR LAW BLDG
04656 LECO  D    ARR                    ARR LAW BLDG
04657 CONF  E    ARR                    ARR LAW BLDG
04658 CONF  EE   ARR                    ARR LAW BLDG
04659 LECO  F    ARR                    ARR LAW BLDG
```

LAW 395 MOOT COURT BOARD.
*MAY BE REPEATED FOR A MAXIMUM OF 4 HOURS. NO GRADUATE CREDIT.
1 TO 2 HOURS.
Section A: Green Internal Competitions. S/U
Section B: Green External Competitions. S/U
Section C: Green Editorial Board. S/U
Section D: Jessup External Competitions. S/U
Section E: Douglass External Competitions. S/U
Section F: NHBA External Competitions. S/U
Section G: Environmental External Competition. S/U
Section H: Client Counseling. S/U
Section I: Intellectual Property External Competition. S/U

```
04660 CONF  A    ARR                    ARR LAW BLDG
04661 CONF  B    ARR                    ARR LAW BLDG
04662 CONF  C    ARR                    ARR LAW BLDG
04663 CONF  D    ARR                    ARR LAW BLDG
04664 CONF  E    ARR                    ARR LAW BLDG
04665 CONF  F    ARR                    ARR LAW BLDG
04666 CONF  G    ARR                    ARR LAW BLDG
04667 CONF  H    ARR                    ARR LAW BLDG
04668 CONF  I    ARR                    ARR LAW BLDG
```

LAW 397 CLINICAL TRAINING.
1 TO 4 HOURS, OR 1 UNIT.
Section A: Civil Clinic - Litigation. 4 hrs/1 unit
Prerequisites: Law 381 and Law 390. Course is open only to students who are Rule 711 eligible; see Associate Dean for details.
Section B: Civil Clinic - Transactional. Prerequisites: Law 381 and Law 390. Course is open only to students who are Rule 711 eligible; see Associate Dean for details. 4 hrs/1 unit
Section C: Appellate Defender. 2 hrs/1 unit
Section D: Other Externships. 2-4 hrs/1 unit
Section E: Legislative Projects. 4 hrs/1 unit
Section F: Advanced Clinic. 1-4 hrs/1 unit
Section G: Human Rights Clinic. 4 hrs/1 unit
Section H: Trial Team, Law 382C, for student already registered for a 382 section, concurrently. Student added only with approval from Associate Dean and Law 382 instructor.

```
04669 CONF  A    10          WF         ARR LAW BLDG
04670 CONF  B    10          WF         ARR LAW BLDG
04671 CONF  C    ARR                    ARR LAW BLDG
04672 CONF  D    ARR                    ARR LAW BLDG
04673 CONF  E    ARR                    ARR LAW BLDG
04674 CONF  F    ARR                    ARR LAW BLDG
04675 CONF  G    ARR                    ARR LAW BLDG
04676 CONF  H    ARR                    ARR LAW BLDG
```

LAW 398 SEMINAR.
2 OR 3 HOURS, OR 0.5 OR 1 UNIT.
All Seminars for SP02 are 2 hrs / .5 Unit
Sec. A: Sentencing
Sec. B: Globallzaiton and the Law

```
04677 LECO  A    ARR                    ARR LAW BLDG
04678 LECO  B    ARR                    ARR LAW BLDG
```

LAW 399 RESEARCH ON SPECIAL TOPICS.
0 TO 4 HOURS, OR 0.5 TO 1 UNIT.
FOR INDEPENDENT STUDY REGISTRATION IN THIS COURSE, STUDENTS SHOULD CONTACT THE INSTRUCTOR WHO WILL SUPERVISE THEIR WORK.

```
     CONF        ARR                                    Ind Study
```

LAW 399 CONTINUED
SHOULD CONTACT THE INSTRUCTOR WHO WILL SUPERVISE THEIR WORK.

```
     CONF        ARR                                    Ind Study
```

LAW 497 ADVANCED INTERDISCIPLINARY LEGAL RESEARCH.
PREREQUISITE: CONSENT OF THE ASSOCIATE DEAN OF THE COLLEGE OF LAW.
2 TO 4 HOURS, OR 0.5 TO 1 UNIT.
Registration in this course requires prior approval of the Associate Dean.

```
04679 LECO  A    ARR                    ARR LAW BLDG
```

LAW 498 PRO BONO SERVICE.
PREREQUISITE: ENROLLMENT IN THE J.D., LL.M., OR M.C.L. PROGRAMS AT THE COLLEGE OF LAW.
*STUDENTS MAY ENROLL ONLY WITH PERMISSION OF THE ASSOCIATE DEAN FOR ACADEMIC AFFAIRS.
0 CREDIT.

```
04680 LECO       ARR
```

LAW 499 THESIS RESEARCH.
0 TO 4 UNITS.
FOR INDEPENDENT STUDY REGISTRATION IN THIS COURSE, STUDENTS SHOULD CONTACT THE INSTRUCTOR WHO WILL SUPERVISE THEIR WORK.

```
     CONF        ARR                                    Ind Study
```

LEISURE STUDIES

DEPARTMENT OFFICE 104 HUFF HALL
DEPARTMENT PHONE (217) 333-4410, 8:30AM-5:00PM

LEIST 100 SOCIETY AND LEISURE.
*GEN ED: SS
3 HOURS.

```
04681 LECO  A     1-215    TUTH     114 G K H          WACHTER

  SECTION B:   BRIDGE-TRANSITION PROGRAM STUDENTS ONLY.
04682 LECO  B     9-1015   MW       330 ARMORY         WESTON
```

LEIST 110 FOUNDATIONS FOR DELIVERY OF LEISURE SERVICES.
2 HOURS.
SECTION A MEETS FIRST 8 WEEKS ONLY: JANUARY 21 - MARCH 14, 2003.
SECTION B MEETS SECOND 8 WEEKS ONLY: MARCH 17 - MAY 7, 2003.

```
04683 LECO  A     3-450    MW       120 ARCHITECT      WACHTER
04684 LECO  B     3-450    MW       120 ARCHITECT      WACHTER
```

LEIST 140 NATURE AND WILDERNESS IN AMERICAN LIFE.
2 HOURS.
SECTION A: MEETS SECOND 8 WEEKS ONLY: MARCH 17 - MAY 7, 2003.

```
04685 LECO  A     4-540    TUTH     192 LINCOLN        ELY
```

LEIST 199 UNDERGRADUATE OPEN SEMINAR.
*MAY BE REPEATED.
1 TO 5 HOURS.
SECTION AR: ADVENTURE RECREATION. 2 HOURS.
MEETS SECOND 8 WEEKS ONLY: MARCH 17 - MAY 7, 2003.
SECTION BW: EXPERIENCING MEANINGFUL TRAVEL. 2 HOURS.
FIRST YEAR DISCOVERY PROGRAM COURSE:
ENROLLMENT RESTRICTED TO FRESHMAN. STUDENTS SHOULD ENROLL IN ONLY ONE DISCOVERY COURSE. STUDENTS WHO ENROLL IN MORE THAN ONE DISCOVERY COURSE MAY BE DROPPED FROM THE ADDITONAL DISCOVERY COURSES. FOR A LISTING OF THESE COURSES AND FOR COURSE DESCRIPTIONS, SEE THE DISCOVERY PROGRAM COURSE BOOKLET OR http://www.provost.uiuc.edu/students/discovery
SECTION CC: ENTERTAINMENT AND CONSUMER CULTURE. 3 HOURS
SECTION CM: ORIENTATION TO LEISURE STUDIES. 1 HOUR.
REQUIRED OF ALL FIRST SEMESTER LEISURE STUDIES STUDENTS.
SECTION CS: BEHAVIORAL AND CULTURAL DIMENSIONS OF TOURISM. 3 HRS.
SECTION DF: TECHNOLOGY AND LEISURE. 2 HOURS.
FIRST YEAR DISCOVERY PROGRAM COURSE:
ENROLLMENT RESTRICTED TO FRESHMEN. STUDENTS SHOULD ENROLL IN ONLY ONE DISCOVERY COURSE. STUDENTS WHO ENROLL IN MORE THAN ONE DISCOVERY COURSE MAY BE DROPPED FROM THE ADDITIONAL DISCOVERY COURSES. FOR A LISTING OF THESE COURSES AND FOR COURSE DESCRIPTIONS, SEE THE DISCOVERY PROGRAM COURSE BOOKLET OR http://www.provost.uiuc.edu/students/discovery
SECTION DI: DIVERSITY AND THE PROVISION OF LEISURE SERVICES. 3 HOURS. LEISURE STUDIES MAJORS ONLY UNTIL 12/1/02.
SECTION KS: RACIAL & GENDER DIVERSITY IN LEISURE BEHAVIOR. 2 HOURS.
FIRST YEAR DISCOVERY PROGRAM COURSE:
ENROLLMENT RESTRICTED TO FRESHMEN. STUDENTS SHOULD ENROLL IN ONLY ONE DISCOVERY COURSE. STUDENTS WHO ENROLL IN MORE THAN ONE DISCOVERY COURSE MAY BE DROPPED FROM THE ADDITIONAL DISCOVERY COURSES. FOR A LISTING OF THESE COURSES AND FOR COURSE DESCRIPTIONS, SEE THE DISCOVERY PROGRAM COURSE BOOKLET OR http://www.provost.uiuc.edu/students/discovery
SECTION MRA: ETHICAL ISSUES IN SPORT MANAGEMENT. 2 HOURS.
MEETS FIRST 8 WEEKS ONLY: JANUARY 21 - MARCH 14, 2003.
SECTION MRB: ETHICAL ISSUES IN SPORT MANAGEMENT. 2 HOURS.
MEETS SECOND 8 WEEKS ONLY: MARCH 17 - MAY 7, 2003.
SECTION SF: SPORT FINANCE. 3 HOURS.
LEISURE STUDIES MAJORS ONLY UNTIL 12/1/02.
SECTION SL: SPORT LAW. 3 HOURS.
LEISURE STUDIES MAJORS ONLY UNTIL 12/1/02.
SECTION SS: CONTEMPORARY ISSUES IN SPORTS. 3 HOURS.
LEISURE STUDIES MAJORS ONLY OR CONSENT OF INSTRUCTOR.

LEIST 199 CONTINUED
SECTION ST: TOURISM DEVELOPMENT. 3 HOURS.
LEISURE STUDIES MAJORS ONLY OR CONSENT OF INSTRUCTOR.
SECTION TC: CONTEMPORARY ISSUES IN TOURISM. 2 HOURS.
LEISURE STUDIES MAJORS ONLY OR CONSENT OF INSTRUCTOR.
SECTION RW: RESEARCH IN ALS DISCOVERY 3 HOURS
FIRST YEAR DISCOVERY PROGRAM COURSE: RESTRICTED TO FRESHMAN.
STUDENTS SHOULD ENROLL IN ONLY 1 DISCOVERY COURSE.
STUDENTS WHO ENROLL IN MORE THAN 1 DISCOVERY COURSE MAY BE DROPPED FROM THE ADDITIONAL DISCOVERY COURSES. FOR A LISTING OF THESE COURSES AND FOR COURSE DESCRIPTIONS, SEE THE DISCOVERY PROGRAM COURSE BOOKLET OR:
HTTP://WWW.PROVOST.UIUC.EDU/STUDENTS/DISCOVERY
MEETS WITH CHLTH 199RW, KINES 199D, AND SPSHS 199RW.

04686	LECD	AR	1-240	MW	384 ARMORY	WESTON
04687	LECD	BW	230	TUTH	386 ARMORY	WICKS
04688	LECD	CC	330-445	TUTH	386 ARMORY	WACHTER
04689	LECD	CM	11	F	386 ARMORY	GOWER
04690	LECD	CS	1030-1145	MW	330 ARMORY	SANTOS
04691	LECD	DF	2	TUTH	143 ARMORY	FESENMAIER
04692	LECD	DI	1030-1145	TUTH	106 LINCOLN	STODOLSKA
04693	LECD	KS	1-240	TU	330 ARMORY	SHINEW
04694	LECD	MRA	3-440	MW	192 LINCOLN	ROSS SALLY R
04695	LECD	MRB	3-440	MW	192 LINCOLN	ROSS SALLY R
04696	LECD	SF	230-345	MW	330 ARMORY	JAMES
04697	LECD	SL	830-950	TUTH	101 ARMORY	
04698	LECD	SS	9-1015	TUTH	330 ARMORY	ALEXANDRIS
04699	LECD	ST	9-1015	TUTH	137 ARMORY	WICKS
04700	LECD	TC	1030	TUTH	330 ARMORY	FESENMAIER
04701	LAB	RW	ARR			
	LECD	RW	2-4	TU	333 ARMORY	

LEIST 201 LEISURE SERVICES PROGRAMMING AND LEADERSHIP.
PREREQUISITE: LEIST 100 AND 110.
4 HOURS.
LEISURE STUDIES MAJORS ONLY THROUGH 12/1/02.

04702	LECD	A	1030-1210	MW	386 ARMORY	PAYNE

LEIST 210 HUMAN RESOURCE MANAGEMENT IN LEISURE ORGANIZATIONS.
3 HOURS.

04703	LECD	A	230-345	MW	386 ARMORY	MCKINNEY

LEIST 214 INTRODUCTION TO AGING.
Same As CHLTH 214, HDFS 214, PSYCH 214, REHAB 214
PREREQUISITE: HDFS 105 OR PSYCH 100 OR SOC 100.
3 HOURS.

04704	LECT	A	10-1115	MW	215 D K H	ARMSTRONG, MJ

LEIST 240 LEISURE RESOURCE AND FACILITY MANAGEMENT.
PREREQUISITE: LEIST 100 AND 110.
3 HOURS.

04705	LECD	A	1-215	MW	330 ARMORY	SCHAUMLEFFEL

LEIST 244 SCIENCE AND VALUES OF ENVIRONMENTAL DECISION-MAKING.
Same As L A 240, NRES 274
3 HOURS.

04708	LECT	A	9-1015	TUTH	125 D K H	STEWART,WILLIAM

LEIST 250 SPECIAL PROBLEMS.
PREREQUISITE: JUNIOR OR SENIOR STANDING; A MINIMUM GRADE-POINT AVERAGE OF 3.0; CONSENT OF ACADEMIC ADVISOR AND INSTRUCTOR; APPROVAL BY DEPARTMENT HEAD.
*MAY BE REPEATED FOR A TOTAL OF 4 TO 6 HOURS OF CREDIT.
2 OR 3 HOURS.
FOR INDEPENDENT STUDY REGISTRATION IN THIS COURSE, STUDENTS SHOULD CONTACT THE DEPARTMENT OFFICE.

CONF	ARR		Ind Study

LEIST 252 INTRODUCTION TO SPORT MANAGEMENT.
PREREQUISITE: LEIST 100 AND 110 OR CONSENT OF INSTRUCTOR.
3 HOURS.

04707	LECT	A	3-415	MW	213 GREG HALL	ROSS STEVE

LEIST 280 ORIENTATION TO PRACTICUM.
PREREQUISITE: JUNIOR STANDING; LEIST 100, 110, 130, AND EITHER 200 OR 230.
0 CREDIT.
LEISURE STUDIES MAJORS ONLY AND SENIOR STANDING.

04706	LECD	A	10	F	366 ARMORY	GOWER

LEIST 284 LEISURE STUDIES PRACTICUM.
PREREQUISITE: SENIOR STANDING; LEIST 280 AND 310.
12 HOURS.
LEISURE STUDIES MAJORS ONLY AND SENIOR STANDING.

04709	PRAC	A	ARR		ARR	GOWER

LEIST 290 RESEARCH IN LEISURE STUDIES.
PREREQUISITE: JUNIOR STANDING; LEIST 100, OR CONSENT OF INSTRUCTOR.
3 HOURS.
LEISURE STUDIES MAJORS ONLY. JUNIOR OR SENIOR STANDING.

04710	LECD	A	9-1015	MW	366 ARMORY	MORRIS

LEIST 299 OFF-CAMPUS STUDY.
PREREQUISITE: ADVANCED STANDING AND APPROVAL OF MAJOR DEPARTMENT AND COLLEGE.
*MAY BE REPEATED TO A MAXIMUM OF 32 SEMESTER HOURS.
0 TO 16 HOURS.
STUDY ABROAD PROGRAM. FOR REGISTRATION IN THIS COURSE, STUDENTS SHOULD CONTACT THE APPLIED LIFE STUDIES COLLEGE OFFICE AT 107 HUFF HALL.

04711	CONF	A	ARR

LEIST 310 ADMINISTRATION OF LEISURE SERVICES.
PREREQUISITE: UNDERGRADUATES: COMPLETION OF CAMPUS COMPOSITION I GENERAL EDUCATION REQUIREMENT AND UPPER-LEVEL STANDING.
*GEN ED: ACP
3 HOURS, OR 0.75 OR 1 UNIT.
MAJORS IN THE COLLEGE OF APPLIED LIFE STUDIES ONLY OR CONSENT OF INSTRUCTOR. JUNIOR, SENIOR, OR GRAD STANDING.

04712	LECD	AD	1030-1145	TUTH	386 ARMORY	GLOVER

LEIST 316 LEISURE AND HUMAN DEVELOPMENT.
PREREQUISITE: LEIST 100 AND ONE INTRODUCTORY COURSE IN PSYCHOLOGY OR HUMAN DEVELOPMENT; OR CONSENT OF INSTRUCTOR.
3 HOURS, OR 1 UNIT.
LEISURE STUDIES MAJORS ONLY. JUNIOR, SENIOR, OR GRAD STANDING.

04713	LECD	A	1-215	MW	366 ARMORY	MORRIS

LEIST 320 LEISURE SERVICES MARKETING.
PREREQUISITE: B ADM 202.
3 HOURS, OR 1 UNIT.
LEISURE STUDIES MAJORS ONLY. JUNIOR, SENIOR, OR GRAD STANDING.

04714	LECD	A	1-215	TUTH	386 ARMORY	ALEXANDRIS

LEIST 329 CONTEMPORARY ISSUES IN LEISURE SERVICES.
PREREQUISITE: LEIST 201 AND 210, AND SENIOR STANDING; OR CONSENT OF INSTRUCTOR.
3 HOURS, OR 1 UNIT.
LEISURE STUDIES MAJORS ONLY. JUNIOR, SENIOR, OR GRAD STANDING.

04715	LECD	A	9-1015	TUTH	386 ARMORY	SHINEW

LEIST 381 MANAGEMENT INTERNSHIP.
PREREQUISITE: LEIST 284 OR GRADUATE STANDING.
2 TO 4 HOURS, OR 0.5 TO 1 UNIT.
FOR REGISTRATION IN THIS COURSE, STUDENTS SHOULD CONTACT THE DEPARTMENT OFFICE AT 104 HUFF HALL.
LEISURE STUDIES MAJORS ONLY AND GRAD STANDING.

04716	CONF		ARR

LEIST 402 LEISURE SYSTEMS ADMINISTRATION.
PREREQUISITE: A BASIC COURSE IN THE ADMINISTRATION OR ORGANIZATION OF LEISURE SERVICE AGENCIES.
1 UNIT.

04717	LECD	A	1-420	TU	301 ARCHITECT	GLOVER

LEIST 490 SEMINAR.
0 CREDIT.

04718	LECD	A	5-740PM	W	385 ARMORY	MCKINNEY
04719	LECD	B	2-340	F	385 ARMORY	STEWART,WILLIAM

LEIST 493 SPECIAL PROBLEMS.
0.5 TO 2 UNITS.
FOR INDEPENDENT STUDY REGISTRATION IN THIS COURSE, STUDENTS SHOULD CONTACT THE DEPARTMENT OFFICE AT 104 HUFF HALL.

CONF	ARR		Ind Study

LEIST 494 SPECIAL TOPICS IN LEISURE STUDIES.
PREREQUISITE: TO BE DETERMINED FOR EACH TOPIC.
0.5 OR 1 UNIT.
SECTION IL: INTERNATIONAL PERSPECTIVES OF LEISURE. 1 UNIT.
SECTION SS: SPONSORSHIP OF SPORT. 1 UNIT.

04720	LECD	SS	6-940	MW	429 ARMORY	JAMES
04721	LECD	IL	3-440	TUTH	330 ARMORY	STODOLSKA

LEIST 499 THESIS RESEARCH.
0 TO 4 UNITS.
FOR INDEPENDENT STUDY REGISTRATION IN THIS COURSE, STUDENTS SHOULD CONTACT THE DEPARTMENT OFFICE AT 104 HUFF HALL.

CONF	ARR		Ind Study

LIBERAL ARTS

COLLEGE OFFICE 294 LINCOLN HALL
OFFICE PHONE (217) 333-7046

L A S 110 WORKSHOP--TUTORIAL.
PREREQUISITE: UNIT ONE STUDENTS OR CONSENT OF UNIT ONE DIRECTOR.
*A TOTAL OF 12 HOURS OF L A S 110 MAY BE APPLIED TOWARD GRADUATION IN THE COLLEGE OF L A S.
*REFER TO COURSES CATALOG FOR FURTHER CREDIT INFORMATION.
0 TO 4 HOURS.
A STUDENT MAY ENROLL FOR SECTIONS A & B FOR A TOTAL OF 4 HOURS.
Enrollment in all sections of LAS 110 is for Unit One students, or with permission of the Unit One director, 70 Allen Hall, 333-8351, with registration in some sections (including A & B) by authorization only.
SECTION A: IS GRADED S/U, 1 TO 4 HOURS.
SECTION B: IS LETTER GRADED, 2 OR 3 HOURS.

04529	CONF	A	ARR
04530	CONF	B	ARR

L A S 199 UNDERGRADUATE OPEN SEMINAR.
*MAY BE REPEATED.
1 TO 5 HOURS.
FOR INDEPENDENT STUDY REGISTRATION IN THIS COURSE, STUDENTS SHOULD CONTACT THE DEPARTMENT OFFICE.
SECTION JM: PERSONAL FINANCIAL PLANNING. 2 HOURS.
PREREQUISITE: JUNIOR OR SENIOR IN LAS
SECTION HFH: HABITAT FOR HUMANITY - 2 HRS CREDIT
SECTION SWS: SWANN SCHOOL - 2 HRS CREDIT
SECTION SN: SISTERNET - 2 HRS CREDIT
SECTION UEC: URBAN EXCHANGE CENTER - 2 HRS CREDIT
SECTION UES: UNITY EAST GRADE SCHOOL - 2 HRS CREDIT
SECTION CUF: CHAMPAIGN-URBANA SCHOOLS FOUNDATION - 2 HRS CREDIT
SECTION ESL: EAST ST. LOUIS ACTION RESEARCH PROJECT - 2 HRS CREDIT

L A S 199 CONTINUED
SECTION NSU: NORTH-SOUTH UNIVERSITY/BANGLADESH - 2 HRS CREDIT
SECTION HH: HOME HI - 2 HOURS CREDIT
SECTION COE: COLLEGE OF ENGINEERING - 2 HOURS CREDIT
SECTION LNC: LEARNING IN COMMUNITY.
Please visit our website at http://www.linc.uiuc.edu

	CONF		ARR			Ind Study
04531	CONF	JM	12-1SO	MW	327 GREG HALL	micstich
04532	DISC	TC	3	TH	G30 FOR LANG	
	LECT	LNC	3	TU	100 M S E B	
04533	DISC	HFH	3	TH	219 GREG HALL	
	LECT	LNC	3	TU	100 M S E B	
04534	DISC	SWS	3	TH	150 ENGLISH	
	LECT	LNC	3	TU	100 M S E B	
04535	DISC	SN	3	TH	G48 FOR LANG	
	LECT	LNC	3	TU	100 M S E B	
04536	DISC	UEC	3	TH	57 EVERITT	
	LECT	LNC	3	TU	100 M S E B	
04537	DISC	UES	3	TH	169 EVERITT	
	LECT	LNC	3	TU	100 M S E B	
04538	DISC	CUF	3	TH	162 LINCOLN	
	LECT	LNC	3	TU	100 M S E B	
04539	DISC	ESL	3	TH	145 LINCOLN	
	LECT	LNC	3	TU	100 M S E B	
04540	DISC	NSU	3	TH	331 GREG HALL	
	LECT	LNC	3	TU	100 M S E B	
04541	DISC	HH	3	TH	149 HENRY BLD	
	LECT	LNC	3	TU	100 M S E B	
04542	DISC	CDE	3	TH	302 LINCOLN	
	LECT	LNC	3	TU	100 M S E B	

L A S 294 SENIOR PROJECT.
PREREQUISITE: CONSENT OF INSTRUCTOR AND IPS ADVISORY COMMITTEE; OPEN ONLY TO STUDENTS WHOSE FIELD OF CONCENTRATION IS IPS AND WHO HAVE A CUMULATIVE GPA OF AT LEAST 3.25.
*MAY BE REPEATED TO A MAXIMUM OF 4 HOURS.
2 OR 4 HOURS.
FOR INDEPENDENT STUDY REGISTRATION IN THIS COURSE, STUDENTS SHOULD CONTACT THE INSTRUCTOR WHO WILL SUPERVISE THEIR WORK.

CONF	ARR	Ind Study

L A S 298 STUDY ABROAD PREDEPARTURE ORIENTATION.
PREREQUISITE: STUDY ABROAD OFFICE APPROVAL.
1 HOUR.
THIS COURSE OFFERED 2ND EIGHT WEEKS ONLY. MARCH 17 - MAY 7.
MEETS WITH SPCOM 199 SECTION 4.

04543	LECD	B	4-550	W	196 LINCOLN

L A S 299 LAS STUDY ABROAD.
PREREQUISITE: ONE YEAR OF RESIDENCE AT UIUC, GOOD ACADEMIC STANDING, AND PRIOR APPROVAL BY THE MAJOR DEPARTMENT AND THE COLLEGE OF LIBERAL ARTS AND SCIENCES.
*FINAL DETERMINATION OF APPROPRIATE CREDIT WILL BE MADE UPON THE STUDENT'S COMPLETION OF THE WORK. THE COURSE MAY BE REPEATED TO A MAXIMUM OF 36 SEMESTER HOURS PER ACADEMIC YEAR OR TO A TOTAL OF 44 SEMESTER HOURS, ALL OF WHICH MUST BE EARNED WITHIN ONE CALENDAR YEAR.
0 TO 18 HOURS.

04544	CONF	A	ARR

LIBRARY AND INFORMATION SCIENCE

DEPARTMENT OFFICE 501 EAST DANIEL STREET, CHAMPAIGN
DEPARTMENT PHONE (217) 333-3280

THE INSTRUCTORS FOR SOME LIS COURSES MAY REQUIRE ATTENDANCE AT CERTAIN CONTINUING-EDUCATION ACTIVITIES. CONSULT INDIVIDUAL INSTRUCTORS REGARDING DATES, REGISTRATION FEES, ETC.

LIS 202 SOCIAL ASPECTS OF INFORMATION SYSTEMS.
Same As COMM 202
GEN ED: SS
3 HOURS.
OPEN TO UNDERGRADUATES OF SOPHOMORE STANDING OR ABOVE.

04765	LECD	A	11-1220	MW	384 ARMORY	McCHESNEY

LIS 250 SPECIAL TOPICS IN INFORMATION STUDIES.
PREREQUISITE: SOPHOMORE STANDING.
*MAY BE REPEATED IN SAME OR SEPARATE SEMESTERS AS TOPICS VARY TO A MAXIMUM OF 12 HOURS.
1 TO 3 HOURS.
SECTION G: SCIENCE AND THE INTERNET. 3 HOURS.
SECTION RGI: RACE GENDER AND INFORMATION TECHNOLOGY. 3 HOURS. CONCURRENT WITH WOMEN'S STUDIES 290RGI.
SECTION W2A: WEB STRUCTURES AND INFORMATION ARCHITECTURE. 3 HOURS. PREREQUISITE: LIS 250W1A OR PERMISSION OF INSTRUCTOR (ddubin@uiuc.edu).

04766	LECD	G	2-320	W	109 LIS BLDG	Youngen, Greg
		G	2-320	M	52 LIS BLDG	
04767	LECD	RGI	12-120	TUTH	46 LIS BLDG	Searing
		RGI				Mehra
04768	LECD	W2A	9-1020	TU	109 LIS BLDG	Dubin
		W2A	9-1020	TH	12A LIS BLDG	

LIS 301 BIBLIOGRAPHY.
PREREQUISITE: CONSENT OF INSTRUCTOR.
3 HOURS, OR 0.5 OR 1 UNIT.

04769	LECD	A	9-1150	W	109 LIS BLDG	Krummel

LIS 304 LITERATURE AND RESOURCES FOR YOUNG ADULTS.
PREREQUISITE: JUNIOR STANDING, OR CONSENT OF INSTRUCTOR.
3 HOURS, OR 0.5 OR 1 UNIT.
SECTION LE: A LEEP COURSE; OPEN TO NON-LEEP STUDENTS ON A SPACE AVAILABLE BASIS WITH PERMISSION OF LINDA SMITH (lcsmith@uiuc.edu).

LIS 304 CONTINUED
LIVE SESSIONS TBA. ON-CAMPUS SESSION TBA.

04770	LECD	A	6-850PM	W	46 LIS BLDG	Mitts-Smith
04771	LECD	LE	ARR		ARR	Jenkins

LIS 309 STORYTELLING.
PREREQUISITE: JUNIOR STANDING AND CONSENT OF INSTRUCTOR.
3 HOURS, OR 0.5 OR 1 UNIT.
SECTION LE: A LEEP COURSE; OPEN TO NON-LEEP STUDENTS ON A SPACE AVAILABLE BASIS WITH PERMISSION OF LINDA SMITH (lcsmith@uiuc.edu). LIVE SESIONS TBA. ON-CAMPUS SESSION TBA.

04772	LECD	A	1-350	TU	131 LIS BLDG	Hearne
04773	LECD	LE	ARR		ARR	Hearne

LIS 315 INTRODUCTION TO NETWORK INFORMATION SYSTEMS.
4 HOURS, OR 1 UNIT.
SECTION FO: FRIDAYS ONLY STUDENTS HAVE REGISTRATION PRIORITY. ALL STUDENTS ATTEND THE 9-10:50 LECTURE SESSION. ENROLLMENT IN SECTION FO IS AUTOMATIC WHEN REGISTERING IN F01 OR F02 LAB. NON-LIS GRADUATE STUDENTS AND UNDERGRADS MUST HAVE PERMISSION OF INSTRUCTOR TO ENROLL (m-wolsk@uiuc.edu). Rm 3 510 E DANL IS THE PRAIRIENET BUILDING (510 E. DANIEL ST.). SOME TRAVEL REQUIRED. SEE SYLLABUS FOR FURTHER INFORMATION: http://www.isrl.uiuc.edu/ mwolske/lis315/spring03/
SECTION LE: A LEEP COURSE; OPEN TO NON-LEEP STUDENTS ON A SPACE AVAILABLE BASIS WITH PERMISSION OF LINDA SMITH (lcsmith@uiuc.edu). LIVE SESSIONS TBA. ON-CAMPUS SESSION TBA.

04774	LAB	F01	12-150	F	3 S10E Danl	Wolske
	LECT	FO	9-1050	F	126 LIS BLDG	Wolske
04775	LAB	F02	3-450	F	3 S10E Danl	Wolske
	LECT	FO	9-1050	F	126 LIS BLDG	Wolske
04776	LECD	LE	ARR		ARR	Clemson

LIS 316 INSTRUCTION AND ASSISTANCE SYSTEMS.
3 HOURS, OR 0.5 OR 1 UNIT.
SECTION LE: A LEEP COURSE; OPEN TO NON-LEEP STUDENTS ON A SPACE AVAILABLE BASIS WITH PERMISSION OF LINDA SMITH (lcsmith@uiuc.edu). LIVE SESSIONS TBA. ON-CAMPUS SESSION TBA.

04777	LECD	LE	ARR		ARR	Walter

LIS 350 ADVANCED SPECIAL TOPICS IN INFORMATION STUDIES.
PREREQUISITE: JUNIOR STANDING, AND LIS 201 OR 202, OR CONSENT OF INSTRUCTOR.
*MAY BE REPEATED IN SAME OR SEPARATE SEMESTERS AS TOPICS VARY TO A MAXIMUM OF 12 HOURS OR 2 UNITS.
1 TO 3 HOURS, OR 0.5 TO 1 UNIT.
SECTION ARL: DESIGNING UNIVERSALLY ACCESSIBLE WWW RESOURCES. 1 UNIT. A LEEP COURSE; OPEN TO NON-LEEP STUDENTS ON A SPACE AVAILABLE BASIS WITH PERMISSION OF LINDA SMITH (lcsmith@uiuc.edu). LIVE SESIONS TBA. ON-CAMPUS SESSION TBA.
SECTION KN: VISUALIZING AND NAVIGATING KNOWLEDGE NETWORKS. 3 HOURS OR 1 UNIT (GRAD CREDIT W/EXTRA WORK). NEED PERMISSION TO ENROLL (twidale@uiuc.edu). MEETS WITH SPCOM 396(S), ECE 371NCT AND CS 397NA. ELIGIBLE STUDENTS SHOULD DEMONSTRATE FAMILIARITY WITH ONE OR MORE OF: NETWORK ANALYSIS, PROGRAMMING METHODOLOGIES, GRAPHIC DESIGN, HUMAN PERCEPTION AND COGNITION, STATISTICS, COMPUTER VISION, COMPUTER SPEECH ANALYSIS, COMPUTER GRAPHICS, AND HUMAN COMPUTER INTERACTION.
SECTION NET: THE EVOLUTION OF THE NET: INFORMATION INFRASTRUCTURE FROM THE TELEPHONE NETWORK TO THER GLOBAL MIND. 3 HOURS OR 1 UNIT. GRADUATE STUDENTS MAY ENROLL IF SPACE PERMITS AND WITH INSTRUCTOR'S PERMISSION (schatz@uiuc.edu).
SECTION PAR: PARTICIPATORY ACTION RESEARCH. 3 HOURS. MEETS CONCURRENTLY WITH LIS 450PAR. A VARIETY OF OPTIONS EXIST FOR COMMUNITY MEMBERS TO PARTICIPATE IN THE COURSE (WITH OR WITHOUT A BACHELOR'S DEGREE. CONTACT INSTRUCTOR FOR INFORMATION (abishop@uiuc.edu). INSTRUCTOR PERMISSION IS REQUIRED FOR ANYONE WISHING TO REGISTER IN THE 350 SECTION. ASSIGNMENTS AND OTHER COURSE REQUIREMENTS WILL DIFFER FOR 350 AND 450 STUDENTS, WITH THE 350 SECTION BEING ORIENTED AT THE UNDERGRADUATE LEVEL.

04778	LECD	ARL	ARR		ARR	Gunderson
04779	LECD	KN	5-750PM	TU	310 LINCOLN	Twidale
04780	LECD	NET	9-1150	MW	52 LIS BLDG	Schatz
04781	LECD	PAR	6-750PM	W	131 LIS BLDG	Bishop

LIS 353 USING NETWORKED INFORMATION SYSTEMS.
PREREQUISITE: LIS 370 OR CONSENT OF INSTRUCTOR.
3 HOURS, OR 0.5 OR 1 UNIT.
SECTION LE: A LEEP COURSE; OPEN TO NON-LEEP STUDENTS ON A SPACE AVAILABLE BASIS WITH PERMISSION OF LINDA SMITH (lcsmith@uiuc.edu). LIVE SESSIONS TBA. ON-CAMPUS SESSION TBA.

04782	LECD	LE	ARR		ARR	Whelan

LIS 360 PRACTICUM.
PREREQUISITE: COMPLETION OF 3.5 UNITS OF LIBRARY AND INFORMATION SCIENCE COURSES; JUNIOR STANDING OR CONSENT OF INSTRUCTOR.
*A MAXIMUM OF 1/2 UNIT MAY BE APPLIED TOWARD A DEGREE PROGRAM.
3 HOURS, OR 0.5 UNIT.
FOR INDEPENDENT STUDY REGISTRATION IN THIS COURSE, STUDENTS SHOULD CONTACT THE DEPARTMENT OFFICE.

CONF	ARR	Ind Study

LIS 390 LIBRARIES, INFORMATION, AND SOCIETY.
*REQUIRED M.S. DEGREE CORE COURSE.
2 HOURS, OR 0.5 UNIT.
FRIDAYS ONLY STUDENTS HAVE REGISTRATION PRIORITY FOR DISCUSSION SECTIONS F01 AND F02.

04783	DISC	F1	1	M	109 LIS BLDG	
	LECT	F	9	F	88 LIBRARY	Estabrook

LIS 390 CONTINUED

		F					Schiller
04784	DISC	F2	12	TU	131 LIS BLDG		
	LECT	F	9	F	66 LIBRARY		Estabrook
		F					Schiller
04785	DISC	F3	12	W	131 LIS BLDG		
	LECT	F	9	F	66 LIBRARY		Estabrook
		F					Schiller
04786	DISC	F4	12	TH	109 LIS BLDG		
	LECT	F	9	F	66 LIBRARY		Estabrook
		F					Schiller
04787	DISC	F5	10	F	109 LIS BLDG		
	LECT	F	9	F	66 LIBRARY		Estabrook
		F					Schiller
04788	DISC	F01	1	F	46 LIS BLDG		
	LECT	F	9	F	66 LIBRARY		Estabrook
		F					Schiller
04789	DISC	F02	1	F	131 LIS BLDG		
	LECT	F	9	F	66 LIBRARY		Estabrook
		F					Schiller

LIS 391 LITERACY IN THE INFORMATION AGE.
Same As COMM 391
PREREQUISITE: LIS 201 OR 202.
3 HOURS, OR 1 UNIT.
CAPSTONE COURSE FOR THE UNDERGRADUATE MINOR IN LIS.
ENROLLMENT RESTRICTED TO UNDERGRADUATES WITH SOPHOMORE STANDING OR ABOVE.

04790	LECD	A	2-320	TU	126 LIS BLDG		Bruce B
		A	2-320	TH	131 LIS BLDG		

LIS 404 REFERENCE AND INFORMATION SERVICES.
1 UNIT.

04791	LECD	A	9-1150	W	46 LIS BLDG		Dunkelberger

LIS 405 ADMINISTRATION AND MANAGEMENT OF LIBRARIES AND INFORMATION CENTERS.
1 UNIT.
SECTION LE: A LEEP COURSE; OPEN TO NON-LEEP STUDENTS ON A SPACE AVAILABLE BASIS WITH PERMISSION OF LINDA SMITH (lcsmith@uiuc.edu). LIVE SESSIONS TBA. ON-CAMPUS SESSION TBA.

04792	LECD	A	9-1150	TU	46 LIS BLDG		Weech
04793	LECD	LE	ARR		ARR		Johnson

LIS 407 CATALOGING AND CLASSIFICATION, I.
1 UNIT.
SECTION FO: FRIDAYS ONLY STUDENTS HAVE REGISTRATION PRIORITY.
SECTION LE: A LEEP COURSE; OPEN TO NON-LEEP STUDENTS ON A SPACE AVAILABLE BASIS WITH PERMISSION OF LINDA SMITH (lcsmith@uiuc.edu). LIVE SESSIONS TBA. ON-CAMPUS SESSION TBA.

04794	LECD	A	3-550	W	46 LIS BLDG		Bial
04795	LECD	FO	10-1250	F	131 LIS BLDG		Bial
04796	LECD	LE	ARR		ARR		Lawton

LIS 408 CATALOGING AND CLASSIFICATION, II.
PREREQUISITE: LIS 407 OR CONSENT OF INSTRUCTOR.
1 UNIT.
SECTION LE: A LEEP COURSE; OPEN TO NON-LEEP STUDENTS ON A SPACE AVAILABLE BASIS WITH PERMISSION OF LINDA SMITH (lcsmith@uiuc.edu). LIVE SESSIONS TBA. ON-CAMPUS SESSION TBA.

04797	LECD	LE	ARR		ARR		Vondruska

LIS 410 ADULT PUBLIC SERVICES.
1 UNIT.

04798	LECD	A	12-250	M	46 LIS BLDG		SILVER

LIS 412 SCIENCE INFORMATION SOURCES AND REFERENCE SERVICES.
PREREQUISITE: LIS 404.
0.5 OR 1 UNIT.
SECTION LE: A LEEP COURSE; OPEN TO NON-LEEP STUDENTS ON A SPACE AVAILABLE BASIS WITH PERMISSION OF LINDA SMITH (lcsmith@uiuc.edu). LIVE SESSIONS TBA. ON-CAMPUS SESSION TBA.

04799	LECD	LE	ARR		ARR		Smith

LIS 414 ARTS AND HUMANITIES INFORMATION SOURCES AND REFERENCE SERVICES.
PREREQUISITE: LIS 404, OR CONSENT OF INSTRUCTOR.
0.5 OR 1 UNIT.
SEE GSLIS WEB SITE FOR DAY/TIME/LOCATION INFORMATION:
http://www.lis.uiuc.edu/gslis/degrees/courses/index.html

04800	LECD	A	9-1150	TH	46 LIS BLDG		Kluegel
		A					Penka

LIS 424 GOVERNMENT PUBLICATIONS.
PREREQUISITE: LIS 404 OR CONSENT OF INSTRUCTOR.
1 UNIT.
SECTION LE: A LEEP COURSE; OPEN TO NON-LEEP STUDENTS ON A SPACE AVAILABLE BASIS WITH PERMISSION OF LINDA SMITH (lcsmith@uiuc.edu). LIVE SESSIONS TBA. ON-CAMPUS SESSION TBA.

04801	LECD	A	4-650	TU	46 LIS BLDG		MALLORY
04802	LECD	LE	ARR		ARR		Moody

LIS 428 LIBRARY BUILDINGS.
PREREQUISITE: LIS 405, OR CONSENT OF INSTRUCTOR.
*A TWO-DAY FIELD TRIP IS REQUIRED.
0.5 OR 1 UNIT.
FRIDAYS ONLY STUDENTS HAVE REGISTRATION PRIORITY.

04803	LECD	FO	2-450	F	46 LIS BLDG		Schlipf

LIS 429 IMPLEMENTATION OF INFORMATION STORAGE AND RETRIEVAL SYSTEMS.
PREREQUISITE: LIS 317 OR PROFICIENCY IN ANY PROGRAMMING LANGUAGE AND CONSENT OF INSTRUCTOR; LIS 370.
*CONCURRENT OR PRIOR REGISTRATION IN LIS 329 IS RECOMMENDED.

LIS 429 CONTINUED
1 UNIT.

04804	LECD	A	9-1030	TH	131 LIS BLDG		Heidorn
		A	1030-1150	TH	12A LIS BLDG		

LIS 431 ONLINE INFORMATION SYSTEMS.
PREREQUISITE: LIS 404 OR CONSENT OF INSTRUCTOR.
0.5 OR 1 UNIT.

04805	LECD	A	1-350	W	52 LIS BLDG		Eke
		A					Hanson

LIS 433 INFORMATION NEEDS OF PARTICULAR COMMUNITIES.
PREREQUISITE: LIS 412, 413, OR 414, OR CONSENT OF INSTRUCTOR.
*MAY BE REPEATED FOR A TOTAL OF 2 UNITS.
0.5 TO 1 UNIT.
SECTION E: BUSINESS INFORMATION. 1 UNIT.
SECTION M: BIBLIOGRAPHY OF AFRICA. 1/2 OR 1 UNIT.

04806	LECD	E	130-420	TH	46 LIS BLDG		Smith, Rebecca
04807	LECD	M	130-250	TUTH	225 LIBRARY		Kagan

LIS 436 USE AND USERS OF INFORMATION.
PREREQUISITE: LIS 380.
1 UNIT.
FRIDAYS ONLY STUDENTS HAVE REGISTRATION PRIORITY.

04808	LECD	FO	10-1250	F	145 ARMORY		Palmer

LIS 437 TECHNICAL SERVICES FUNCTIONS.
PREREQUISITE: 407, OR CONSENT OF INSTRUCTOR; CONCURRENT REGISTRATION IN LIS 407 IS ACCEPTABLE WITH CONSENT OF INSTRUCTOR.
1 UNIT.

04809	LECD	A	10-1150	TU	131 LIS BLDG		K Henderson
		A					W Henderson

LIS 450 ADVANCED PROBLEMS IN LIBRARY AND INFORMATION SCIENCE.
0.25 TO 2 UNITS.
SECTION AMD: AGENTS AND MULTI-AGENTS FOR DYNAMIC INFORMATION SYSTEMS. 1 UNIT. MEETS WITH CS 497AMD.
SECTION CD2: CURRENT TOPICS IN COLLECTION DEVELOPMENT. 1/2 OR 1 UNIT.
SECTION COL: COLLECTION DEVELOPMENT. 1 UNIT. A LEEP COURSE; OPEN TO NON-LEEP STUDENTS ON A SPACE AVAILABLE BASIS WITH PERMISSION OF LINDA SMITH (lcsmith@uiuc.edu). LIVE SESSIONS TBA. ON-CAMPUS SESSION TBA.
SECTION CIL: COMMUNITY INFORMATION SYSTEMS. 1 UNIT. A LEEP COURSE; OPEN TO NON-LEEP STUDENTS ON A SPACE AVAILABLE BASIS BASIS WITH PERMISSION OF LINDA SMITH (lcsmith@uiuc.edu). LIVE SESSIONS TBA. ON-CAMPUS SESSION TBA.
SECTION CML: CHANGE MANAGEMENT. 1 UNIT. A LEEP COURSE; OPEN TO NON-LEEP STUDENTS ON A SPACE AVAILABLE BASIS WITH PERMISSION OF LINDA SMITH (lcsmith@uiuc.edu). LIVE SESSIONS TBA. ON-CAMPUS SESSION TBA.
SECTION DL: DIGITAL LIBRARIES. 1 UNIT. PREREQUISITE: LIS 380.
SECTION DP: DOCUMENT PROCESSING. 1 UNIT.
SECTION EV: EVALUATING PROGRAMS AND SERVICES. 1 UNIT. FRIDAYS ONLY STUDENTS HAVE REGISTRATION PRIORITY.
SECTION GC: THE POLITICAL ECONOMY OF GLOBAL INFORMATION AND COMMUNICATION SYSTEMS. 1 UNIT. DOCTORAL SEMINAR; OTHER GRADUATE STUDENTS MAY ENROLL WITH CONSENT OF INSTRUCTOR (rwmcches@uiuc.edu; dschille@uiuc.edu). Same as COMM 490-T.
SECTION IC: INFORMATION CONSULTING. 1/2 OR 1 UNIT. TO REGISTER FOR 1/2 UNIT A STUDENT MUST HAVE COMPLETED A COURSE IN BUSINESS REFERENCE OR COMPETITIVE INTELLIGENCE OR HAVE HAD SUBSTANTIAL, DEMONSTRABLE EXPERIENCE DOING BUSINESS RESEARCH. STUDENTS WITHOUT THIS COURSE WORK OR EXPERIENCE SHOULD REGISTER FOR 1 UNIT. THE 1/2 UNIT OPTION WILL REQUIRE PARTICIPATION IN SEVERAL OF THE SCHEDULED CLASS SESSIONS IN ADDITION TO WORK ON PROJECT TEAMS; THE 1 UNIT OPTION REQUIRES STUDENTS TO ATTEND ALL SCHEDULED CLASS SESSIONS IN ADDITION TO COMPLETION OF ASSIGNMENTS AND WORK ON PROJECT TEAMS. CONTACT PROF. FERNANDO ELICHIRIGOITY (elichiri@alexia.lis.uiuc.edu) WITH QUESTIONS.
SECTION IIL: INTERFACES TO INFORMATION SYSTEMS. 1 UNIT. A LEEP COURSE; OPEN TO NON-LEEP STUDENTS ON A SPACE AVAILABLE BASIS WITH PERMISSION OF LINDA SMITH (lcsmith@uiuc.edu). LIVE SESSIONS TBA. ON-CAMPUS SESSION TBA.
SECTION IL: GLOBAL PERSPECTIVES IN LIBRARY AND INFORMATION SCIENCE. 1 UNIT.
SECTION ITL: INQUIRY TEACHING AND LEARNING. 1 UNIT.
SECTION KK: ADULT POPULAR LITERATURE. 1/2 or 1 UNIT.
SECTION LW: WEB DESIGN AND CONSTRUCTION FOR ORGANIZATIONS. 1 UNIT.
SECTION PAR: PARTICIPATORY ACTION RESEARCH. 1/2 OR 1 UNIT. MEETS CONCURRENTLY WITH LIS 350 PAR. A VARIETY OF OPTIONS EXISTS FOR COMMUNITY MEMBERS TO PARTICIPATE IN THE COURSE. CONTACT THE INSTRUCTOR FOR INFORMATION (abishop@uiuc.edu). ASSIGNMENTS AND OTHER COURSE REQUIREMENTS WILL DIFFER FOR 350 AND 450 STUDENTS. 450 OPTION IS A DOCTORAL SEMINAR BUT OTHER GRAD STUDENTS MAY ENROLL. EVERYONE NEEDS PERMISSION OF INSTRUCTOR TO ENROLL.
SECTION TC: THESAURUS CONSTRUCTION: ACCESS VOCABULARIES FOR INFORMATION RETRIEVAL. 1/2 OR 1 UNIT. MEETS FIRST 9 WEEKS OF SEMESTER.
SECTION TP: TEACHING PRACTICUM. OPEN TO DOCTORAL STUDENTS ONLY. 1 UNIT.

	CONF						
		ARR					Ind Study
04810	LECD	AMD	9-1150	F	46 LIS BLDG		Gasser
04811	LECD	COL	ARR		ARR		Wm. Wheeler
04812	LECD	CD2	9-1150	TH	109 LIS BLDG		Palmer
04813	LECD	CIL	ARR		ARR		Willingham
		CIL					Bishop
04814	LECD	CML	ARR		ARR		Willingham
04815	LECD	DL	9-1150	TU	52 LIS BLDG		Schatz
04818	LECD	DP	9-1150	W	113 SPCH&HEAR		Ranear
04817	LECD	EV	2-450	F	131 LIS BLDG		Wentling

LIS 450 CONTINUED

04818 LECD	GC	3-450	TU	336 GREG HALL	Schiller
	GC				McCHESNEY
04819 LECD	IC	9-1150	M	131 LIS BLDG	Elichirigoity
04820 LECD	ITL	ARR		ARR	Twidale
04821 LECD	IL	9-1150	W	131 LIS BLDG	Weech
04822 LECD	ITL	5-750PM	TU	131 LIS BLDG	Bruce &
04823 LECD	KK	9-1150	M	46 LIS BLDG	Towner
	KK				Schlipf
04824 LECD	LW	1-350	TU	52 LIS BLDG	MERKEL
04825 LECD	PAR	6-850PM	W	131 LIS BLDG	Bishop
04826 LECD	TC	3-550	TUTH	109 LIS BLDG	Cochrane
04827 CONF	TP	ARR			

LIS 451 INDEPENDENT STUDY.
PREREQUISITE: CONSENT OF THE DEAN.
•MAY BE REPEATED BY MS STUDENTS TO A MAXIMUM OF 1 UNIT; CAS STUDENTS, 2 UNITS; OR PHD STUDENTS, 4 UNITS.
0.5 TO 1 UNIT.
FOR INDEPENDENT STUDY REGISTRATION IN THIS COURSE, STUDENTS SHOULD CONTACT THE DEPARTMENT OFFICE.

CONF	ARR		Ind Study

LIS 459 C A S PROJECT.
PREREQUISITE: ADMISSION TO THE CAS PROGRAM IN LIBRARY SCIENCE.
•MAY BE TAKEN FOR ADDITIONAL UNITS, BUT ONLY 2 UNITS WILL APPLY TO THE CERTIFICATE FOR ADVANCED STUDY.
0 TO 2 UNITS.
FOR INDEPENDENT STUDY REGISTRATION IN THIS COURSE, STUDENTS SHOULD CONTACT THE DEPARTMENT OFFICE.
S/U GRADE ONLY.

CONF	ARR		Ind Study

LIS 490 READING GROUP AND PROSEMINAR IN LIBRARY AND INFORMATION SCIENCE.
PREREQUISITE: ADMISSION TO LIBRARY AND INFORMATION SCIENCE DOCTORAL PROGRAM.
•MUST BE REPEATED BY DOCTORAL STUDENTS FOR A TOTAL OF 2 UNITS.
1 UNIT.

04828 LECD	A	3-4	M	126 LIS BLDG	Rayward
	A	4-550	M	131 LIS BLDG	

LIS 499 THESIS RESEARCH.
•MS CANDIDATES, 0 TO 2 UNITS; DOCTORAL CANDIDATES, 0 TO 4 UNITS.
0 TO 4 UNITS.
FOR INDEPENDENT STUDY REGISTRATION IN THIS COURSE, STUDENTS SHOULD CONTACT THE DEPARTMENT OFFICE.

CONF	ARR		Ind Study

LINGUISTICS

DEPARTMENT OFFICE — 4088 FOREIGN LANGUAGES BUILDING
HOURS OF OPERATION — 8:30-12NOON AND 1-5PM, M-F
CONTACT PERSON — CATHY DRAKE (217) 333-3563
(SEE AFRICAN LANGUAGES FOR BAMANA, LINGALA, SWAHILI, WOLOF, AND ZULU. SEE ARABIC, HINDI, HEBREW, SANSKRIT FOR LANGUAGE OFFERINGS)

LING 100 INTRODUCTION TO LANGUAGE SCIENCE.
•GEN ED: SS
3 HOURS.

04722 DISC	B	9	F	G36 FOR LANG	
LECT	C	10	MW	192 LINCOLN	Cole, J.
04723 DISC	X	12	F	312 D K H	
LECT	C	10	MW	192 LINCOLN	Cole, J.
04724 DISC	E	10	F	130 LINCOLN	
LECT	C	10	MW	192 LINCOLN	Cole, J.

LING 104 TALKING CULTURE.
Same As ANTH 104
•GEN ED: SS
3 HOURS.

04725 DISC	A	10	F	209A DAVENPORT	
LECT	1	9	MW	108 LINCOLN	J. KELLER
04726 DISC	B	11	F	209A DAVENPORT	
LECT	1	9	MW	106 LINCOLN	J. KELLER
04727 DISC	C	12	F	209A DAVENPORT	
LECT	1	9	MW	108 LINCOLN	J. KELLER

LING 191 FRESHMAN HONORS TUTORIAL.
PREREQUISITE: CONSENT OF DEPARTMENTAL ADVISOR.
•MAY BE REPEATED ONCE.
2 TO 3 HOURS.
FOR INDEPENDENT STUDY REGISTRATION IN THIS COURSE, STUDENTS SHOULD CONTACT THE DEPARTMENT OFFICE.
INDEPENDENT STUDY FOR COHN SCHOLARS ONLY.

CONF	ARR		Ind Study

LING 199 UNDERGRADUATE OPEN SEMINAR.
•MAY BE REPEATED.
1 TO 5 HOURS.
SECT. &B FOR CHANCELLOR'S SCHOLARS, OTHERS MAY ENROLL WITH CONSENT OF INSTRUCTOR AND THE DIRECTOR OF THE CAMPUS HONORS PROGRAM.

CONF	ARR				Ind Study
04736 LECD	&B	1-220	TUTH	1110 FOR LANG	

LING 204 ELEMENTS OF PHONOLOGY.
PREREQUISITE: LING 100 OR CONSENT OF INSTRUCTOR.
3 HOURS.

04729 LECD	B	9	MWF	1134 FOR LANG	Silverman, D.

LING 210 LANGUAGE HISTORY.
PREREQUISITE: FULFILLMENT OF THE FOREIGN LANGUAGE REQUIREMENT OF THE COLLEGE OF LIBERAL ARTS AND SCIENCES.

LING 210 CONTINUED
•GEN ED: HP
3 HOURS.

04730 LECD	A	3	MWF	140 LINCOLN	Park, C.

LING 225 ELEMENTS OF PSYCHOLINGUISTICS.
•GEN ED: BS
3 HOURS.

04731 DISC	C	10	F	G36 FOR LANG	
LECT	A	11	MW	2 EDUCATION	Goldberg, A.
04732 DISC	E	1	F	G32 FOR LANG	
LECT	A	11	MW	2 EDUCATION	Goldberg, A.
04733 DISC	F	11	F	G32 FOR LANG	
LECT	A	11	MW	2 EDUCATION	Goldberg, A.

LING 240 LANGUAGE IN HUMAN HISTORY.
PREREQUISITE: THREE YEARS OF HIGH SCHOOL FOREIGN LANGUAGE STUDY OR FULFILLMENT OF THE FOREIGN LANGUAGE REQUIREMENT OF LAS.
•GEN ED: HP
3 HOURS.
SECT. &B: FOR CHANCELLOR'S SCHOLARS. OTHERS MAY ENROLL WITH CONSENT OF INSTRUCTOR AND THE DIRECTOR OF THE CAMPUS HONORS PROGRAM.

04734 LECD	&B	1-215	TUTH	447 ALTGELD	Hock, H.H.

LING 250 LANGUAGE IN THE USA.
•GEN ED: SS
3 HOURS.

04735 DISC	A	12	F	242 BEVIER	
LECT	C	12	MW	217 NOYES LAB	LEE, S.
04736 DISC	B	10	F	125 D K H	
LECT	G	12	MW	217 NOYES LAB	LEE, S.

LING 290 INDIVIDUAL STUDY.
PREREQUISITE: WRITTEN CONSENT OF INSTRUCTOR.
•MAY BE REPEATED TO A MAXIMUM OF 8 HOURS.
2 TO 4 HOURS.
FOR INDEPENDENT STUDY REGISTRATION IN THIS COURSE, STUDENTS SHOULD CONTACT THE DEPARTMENT OFFICE.

CONF	ARR		Ind Study

LING 291 HONORS INDIVIDUAL STUDY.
PREREQUISITE: WRITTEN CONSENT OF INSTRUCTOR AND A LINGUISTICS COURSE AVERAGE OF 3.4.
•MAY BE REPEATED TO A MAXIMUM OF 8 HOURS.
(COUNTS FOR FOR ADVANCED HOURS IN LAS.)
2 TO 4 HOURS.
FOR INDEPENDENT STUDY REGISTRATION IN THIS COURSE, STUDENTS SHOULD CONTACT THE DEPARTMENT OFFICE.

CONF	ARR		Ind Study

LING 300 INTRODUCTION TO LINGUISTIC STRUCTURE.
Same As ANTH 300
3 HOURS, OR 0.5 UNIT.

04737 LECD	M	1-230	TUTH	G48 FOR LANG	Morgan, J.

LING 310 HISTORICAL LINGUISTICS
PREREQUISITE: LING 300 AND 301, OR CONCURRENT REGISTRATION.
3 HOURS, OR 0.5 TO 1 UNIT.

04738 LECD	F	9-1015	TUTH	1136 FOR LANG	Hock, H.H.

LING 315 INTRODUCTORY COPTIC, II.
Same As COP 302, RELST 302
PREREQUISITE: COP/RELST 301 OR LING 314.
3 HOURS, OR 0.75 UNIT.

04739 CONF	ARR				BROWNE

LING 325 INTRODUCTION TO PSYCHOLINGUISTICS.
Same As COMM 325
PREREQUISITE: AN INTRODUCTORY COURSE IN LINGUISTICS OR PSYCHOLOGY.
•CREDIT IS NOT GIVEN FOR BOTH PSYCH 325 AND LING 325.
3 HOURS, OR 1 UNIT.

04740 LECD	G	2-330	MW	G32 FOR LANG	MACK

LING 330 INTRODUCTION TO EAST ASIAN LINGUISTICS.
Same As EALC 330
PREREQUISITE: LING 300 AND CONSENT OF INSTRUCTOR.
3 HOURS, OR 1 UNIT.
SECT. C: KOREAN LINGUISTICS

04741 LECD	C	3-420	MW	1134 FOR LANG	Kim, C-W.

LING 332 WOMEN AND LANGUAGE.
Same As SPCOM 332, W S 332
PREREQUISITE: A COURSE IN SPCOM OR LING, OR EQUIVALENT.
3 HOURS, OR 1 UNIT.

04742 LECD		11-1220	TUTH	103 LINCOLN	MASTRONARDI

LING 360 SOCIOLINGUISTICS, II.
PREREQUISITE: LING 350 OR EQUIVALENT.
3 HOURS, OR 1 UNIT.

04743 LECD	N	10-1130	TUTH	311 DAVENPORT	Bhatt, R.

LING 376 SPEECH SCIENCE, II.
Same As SPCOM 376 SPSHS 376
PREREQUISITE: CONSENT OF INSTRUCTOR.
4 HOURS, OR 1 UNIT.

04744 LAB	B	9	F	112 SPCH&HEAR	KUEHN
LECD	E	10-1120	MW	101 TRANS BLD	KUEHN
04745 LAB	C	10	F	112 SPCH&HEAR	KUEHN
LECD	E	10-1120	MW	101 TRANS BLD	KUEHN

LING 386 COMPUTER-BASED FOREIGN LANGUAGE TEACHING.
Same As CLCIV 382, E I L 382, FR 382, GER 382

LING 386 CONTINUED
HUMAN 382, ITAL 382, PORT 382, SLAV 382, SPAN 382
PREREQUISITE: TWO YEARS OF COLLEGE LANGUAGE, OR EQUIVALENT, AND CONSENT OF INSTRUCTOR.
4 HOURS, OR 1 UNIT.

04748 LECD	A	11	MWF	G27 FOR LANG		

LING 388 ENGLISH PHONOLOGY AND MORPHOLOGY FOR E S L TEACHERS.
Same As E I L 388
PREREQUISITE: TWO YEARS OF A FOREIGN LANGUAGE OR EQUIVALENT; CONSENT OF INSTRUCTOR.
3 HOURS, OR 1 UNIT.

04747 LECD	X	12	MWF	G24 FOR LANG	DICKERSON

LING 389 THEORETICAL FOUNDATIONS OF SECOND LANGUAGE ACQUISITION.
Same As E I L 389, ITAL 389, PORT 389 SPAN 389
PREREQUISITE: AN INTRODUCTORY COURSE IN LINGUISTICS OR CONSENT OF INSTRUCTOR.
3 HOURS, OR 1 UNIT.

04748 LECD	T	1-220	MW	329 GREG HALL		McDONOUGH

LING 403 SEMINAR IN LINGUISTIC ANALYSIS.
PREREQUISITE: LING 401 AND 402.
*MAY BE REPEATED FOR CREDIT WITH CONSENT OF INSTRUCTOR.
0.5 OR 1 UNIT.
SECT. M: PHONOLOGY-SYNTAX INTERFACE
SECT. E: LANGUAGE CONTACT AND HISTORICAL LINGUISTICS
SECT. C: STRUCTURE OF ALBANIAN
SECT. D: THEORIES OF ANAPHORA

04749 LECD	C	10-1130	MW	1134 FOR LANG		Morgan, J.
04750 LECD	D	11	MWF	1110 FOR LANG		Lasersohn, P
04751 LECD	E	1030-1145	TUTH	1134 FOR LANG		Hock, H.H.
04752 LECD	M	9-1030	TUTH	1134 FOR LANG		ARREGI-URBINA

LING 406 TOPICS IN COMPUTATIONAL LINGUISTICS.
PREREQUISITE: LING 306 AND 401; LING 402 OR CONSENT OF INSTRUCTOR.
1 UNIT.

04753 LECD	E	1-230	MW	1110 FOR LANG		Morgan, J.

LING 407 FORMAL SEMANTICS, I.
PREREQUISITE: LING 307 OR CONSENT OF INSTRUCTOR.
1 UNIT.

04754 LECD	C	9	MWF	1110 FOR LANG		Lasersohn, P.

LING 409 COGNITIVE SEMANTICS.
*APPROVED FOR BOTH LETTER AND S/U GRADING.
1 UNIT.

04755 LECD	A	11-1230	TUTH	G32 FOR LANG		Goldberg, A.

LING 413 PEDAGOGICAL GRAMMAR.
Same As E I L 412
PREREQUISITE: E I L 302 OR CONSENT OF INSTRUCTOR.
1 UNIT.

04756 LECD	E	10	MWF	G20 FOR LANG		COWAN

LING 414 RESEARCH DESIGN AND STATISTICS IN LANGUAGE STUDY.
Same As E I L 414
PREREQUISITE: LING 300 OR EQUIVALENT; LING 325, OR E I L 389 OR CONSENT OF INSTRUCTOR.
*GRADUATE STUDENTS ARE REQUIRED TO WRITE A TERM PAPER.
1 UNIT.

04757 LECD	H	4-520	MW	G32 FOR LANG		MACK

LING 416 FIELD METHODS.
PREREQUISITE: LING 401 AND 402.
1 UNIT.

04758 LECD	B	10-1140	MW	311 DAVENPORT		HUALDE J

LING 425 PSYCHOLINGUISTICS.
Same As COMM 425, PSYCH 425
PREREQUISITE: CONSENT OF INSTRUCTOR.
0.5 OR 1 UNIT.

04759 LECT	A	3-450	M	458 PSYCH BLD		BOCK, J K

LING 441 SYNTAX, II.
PREREQUISITE: LING 401 OR CONSENT OF INSTRUCTOR.
1 UNIT.

04760 LECD	C	9-1020	TUTH	G30 FOR LANG		Yoon, J.

LING 442 PHONOLOGY, II.
PREREQUISITE: LING 402.
1 UNIT.

04761 LECD	G	1	MWF	G36 FOR LANG		Silverman, D.

LING 455 SOCIOLINGUISTICS OF WORLD ENGLISHES.
PREREQUISITE: LING 350 OR EQUIVALENT, OR CONSENT OF INSTRUCTOR.
1 UNIT.

04762 LECD	R	1-230	TUTH	G32 FOR LANG		Bhatt, R.

LING 482 TOPICS IN PHONOLOGICAL THEORY.
PREREQUISITE: LING 442 OR CONSENT OF INSTRUCTOR.
*WITH CONSENT OF INSTRUCTOR, MAY BE REPEATED FOR CREDIT AS TOPIC VARIES.
1 UNIT.

04763 LECD	F	1-230	MW	1134 FOR LANG		Cole, J.

LING 490 SPECIAL TOPICS IN LINGUISTICS.
0.5 TO 2 UNITS.
FOR INDEPENDENT STUDY REGISTRATION IN THIS COURSE, STUDENTS SHOULD

LING 490 CONTINUED
CONTACT THE INSTRUCTOR WHO WILL SUPERVISE THEIR WORK.

	CONF	ARR				Ind Study

LING 494 MATHEMATICAL MODELS OF LANGUAGE.
Same As ECE 494
PREREQUISITE: ECE 437 OR CONSENT OF INSTRUCTOR.
*FOR 1 UNIT OF CREDIT, STUDENTS WILL NEED TO DO AN EXTENDED PROJECT.
0.75 OR 1 UNIT.

04764 LECT	B	9	MWF	170 EVERITT		

LING 499 THESIS RESEARCH.
0 TO 4 UNITS.
FOR INDEPENDENT STUDY REGISTRATION IN THIS COURSE, STUDENTS SHOULD CONTACT THE INSTRUCTOR WHO WILL SUPERVISE THEIR WORK.

	CONF	ARR				Ind Study

MANUFACTURING ENGINEERING

DEPARTMENT OFFICE — 154 MECHANICAL ENGINEERING BUILDING
TELEPHONE — 217/244-0458 OR 333-0366

MFG E 330 INTRODUCTION TO MECHATRONICS.
Same As G E 330
PREREQUISITE: C S 101 OR EQUIVALENT AND ANY FIRST COURSE IN CONTROL (G E 222, M E 261, A A E 251, ECE 386 OR EQUIVALENT); CONSENT OF INSTRUCTOR MAY BE USED IN LIEU OF PREVIOUS LISTING.
3 HOURS, OR 0.75 UNIT.

05415 LAB	G1	8-950	W	216 TRANS BLD		
LECT	G	3	MW	243 M E BLDG		BULLO FRANCESCO
05416 LAB	G2	8-950	TH	216 TRANS BLD		
LECT	G	3	MW	243 M E BLDG		BULLO FRANCESCO

MFG E 393 SPECIAL TOPICS IN MANUFACTURING ENGINEERING.
PREREQUISITE: SENIOR STANDING OR CONSENT OF INSTRUCTOR.
1 TO 3 HOURS.
SECTION MSK: ENVIRONMENTALLY CONSCIOUS MANUFACTURING & POLLUTION PREVENTION. 3 HOURS. GRADUATE STUDENTS WILL NEED TO REGISTER FOR IE 393 ISK.
FOR INDEPENDENT STUDY REGISTRATION IN THIS COURSE, STUDENTS SHOULD CONTACT THE DEPARTMENT OFFICE (154 MECHANICAL ENGINEERING BUILDING 217/333-0366).

	CONF	ARR				Ind Study
05417 LECD	MSK	230-350	TUTH	336 M E BLDG		

MATERIALS SCIENCE AND ENGINEERING

DEPARTMENT OFFICE — 201 MATERIALS SCIENCE ENGINEERING BUILDING
DEPARTMENT PHONE — (217) 333-1441

MATSE 182 INTRODUCTION TO MATERIALS SCIENCE AND ENGINEERING.
3 HOURS.

05235 LECD	M	2	MWF	10688 ENGR HALL		WEAVER

MATSE 199 UNDERGRADUATE OPEN SEMINAR.
*MAY BE REPEATED TO A MAXIMUM OF 5 HOURS. STUDENTS MAY ALSO REGISTER IN THIS COURSE MORE THAN ONCE IN THE SAME SEMESTER TO A MAXIMUM OF 5 HOURS.
1 TO 5 HOURS.
FOR INDEPENDENT STUDY REGISTRATION IN THIS COURSE, STUDENTS SHOULD CONTACT THE DEPARTMENT OFFICE.

	CONF	ARR				Ind Study

MATSE 200 INTRODUCTION TO ENGINEERING MATERIALS.
PREREQUISITE: PHYCS 112, MATH 242, AND CREDIT OR CONCURRENT REGISTRATION IN PHYCS 114.
*STUDENTS MAY NOT RECEIVE CREDIT FOR BOTH MATSE 200 AND EITHER T A M 224 OR M E 231.
3 HOURS.

05238 LECD	L	1030-1150	TUTH	218 CERAMICS		ZUO

MATSE 204 ELECTRONIC PROPERTIES OF MATERIALS.
PREREQUISITE: PHYCS 114 AND JUNIOR STANDING IN SCIENCE OR ENGINEERING, OR CONSENT OF INSTRUCTOR.
*STUDENTS MAY NOT RECEIVE CREDIT FOR BOTH MATSE 204 AND PHYCS 389.
*(STUDENTS MAY SUBSTITUTE PHYCS 389 FOR MATSE 204 AS PART OF THE MATERIALS SCIENCE AND ENGINEERING DEGREE REQUIREMENTS).
3 HOURS.

05237 LECD	C	10	MWF	218 CERAMICS		CAHILL

MATSE 206 MECHANICS OF MATERIALS AND FLUIDS.
Same As T A M 206
PREREQUISITE: CREDIT OR CONCURRENT REGISTRATION IN MATSE 201; OR CONSENT OF INSTRUCTOR.
4 HOURS.

05238 LECT	E	1-220	MWF	218 CERAMICS		KEANE RICHARD

MATSE 208 MATERIALS SCIENCE AND ENGINEERING LAB, II.
PREREQUISITE: COMPLETION OF CAMPUS COMPOSITION I GENERAL EDUCATION REQUIREMENT; MATSE 207, AND CREDIT OR CONCURRENT REGISTRATION IN MATSE 204 AND 306.
*GEN ED: ACP WITH MATSE 207
3 HOURS.

05239 LECT	AA	1	TUTH	218 CERAMICS		PERECHERLA
05240 LAB	A1	2-450	TU	105 KILN HSE		PERECHERLA
05241 LAB	B1	2-450	W	105 KILN HSE		PERECHERLA
05242 LAB	C1	2-450	TH	105 KILN HSE		PERECHERLA

MATSE 290 SPECIAL TOPICS IN MATERIALS SCIENCE AND ENGINEERING.
*MAY BE REPEATED. STUDENTS MAY ALSO REGISTER FOR THIS COURSE MORE

MATSE 290 CONTINUED
THAN ONCE IN THE SAME SEMESTER.
1 TO 4 HOURS.

05243 LECD JA 9 MW 218 CERAMICS

MATSE 296 INDEPENDENT STUDY IN MATERIALS SCIENCE AND ENGINEERING.
PREREQUISITE: SOPHOMORE STANDING OR HIGHER.
*MAY BE REPEATED IN SUBSEQUENT SEMESTERS AS TOPICS VARY.
1 TO 4 HOURS.
FOR INDEPENDENT STUDY REGISTRATION IN THIS COURSE, STUDENTS SHOULD CONTACT THE INSTRUCTOR WHO WILL SUPERVISE THEIR WORK.

CONF ARR Ind Study

MATSE 299 SENIOR THESIS.
PREREQUISITE: SENIOR STANDING, A GRADE-POINT AVERAGE OF 3.0 OR BETTER, AND CONSENT OF INSTRUCTOR.
*MAY BE REPEATED TO A MAXIMUM OF 6 HOURS; A MINIMUM TOTAL CREDIT OF 3 HOURS IS REQUIRED.
1 TO 5 HOURS.
FOR INDEPENDENT STUDY REGISTRATION IN THIS COURSE, STUDENTS SHOULD CONTACT THE INSTRUCTOR WHO WILL SUPERVISE THEIR WORK.

CONF ARR Ind Study

MATSE 302 KINETIC PROCESSES IN MATERIALS.
PREREQUISITE: MATSE 201 AND 301.
3 HOURS, OR 0.75 UNIT.

05244 LECD L 9-1020 TUTH 218 CERAMICS GRANICK

MATSE 306 THERMAL-MECHANICAL BEHAVIOR OF MATERIALS.
PREREQUISITE: T A M 206 AND MATSE 301.
*STUDENTS MAY NOT RECEIVE CREDIT FOR BOTH MATSE 306 AND EITHER M E 231 OR T A M 224.
3 HOURS, OR 0.75 UNIT.

05245 LECD D 11 MWF 218 CERAMICS SUN

MATSE 320 CERAMIC MATERIALS AND PROPERTIES.
PREREQUISITE: JUNIOR STANDING IN ENGINEERING OR CONSENT OF INSTRUCTOR.
*GRADUATE STUDENTS IN CERAMIC ENGINEERING OR THE CERAMIC CONCENTRATION IN MATERIALS SCIENCE AND ENGINEERING MAY NOT RECEIVE CREDIT FOR THIS COURSE.
3 HOURS, OR 0.75 UNIT.

05248 LECD B 830-950 MW 214 CERAMICS LEWIS

MATSE 323 CERAMIC ENGINEERING PROCESSING LABORATORY.
PREREQUISITE: MATSE 321.
4 HOURS, OR 1 UNIT.

05247 LECT A 1 MW 122 KILN HSE KRIVEN
05248 LABD B1 2-450 MW 203 KILN HSE KRIVEN
05249 LABD B2 2-450 TUTH 203 KILN HSE KRIVEN

MATSE 330 CHEMICALLY BONDED CERAMICS.
PREREQUISITE: SENIOR STANDING.
3 HOURS, OR 0.75 OR 1 UNIT.
First 8 weeks only (0.5 unit). Meets with CEE 410C

05250 LECD A 10 MWF 344 M E BLDG

MATSE 342 METALS LABORATORY.
PREREQUISITE: MATSE 207, 208, AND 340.
4 HOURS, OR 1 UNIT.

05251 LAB A 2-350 TUTH 204 KILN HSE AVERBACK
05252 LECT B 1 TUTH 10683 ENGR HALL AVERBACK

MATSE 343 DESIGN OF ENGINEERING ALLOYS.
PREREQUISITE: MATSE 340 OR CONSENT OF INSTRUCTOR.
3 HOURS, OR 0.75 UNIT.

05253 LECD A 2 MWF 214 CERAMICS BELLON

MATSE 350 INTRODUCTION TO POLYMER SCIENCE AND ENGINEERING.
PREREQUISITE: ADVANCED UNDERGRADUATE OR GRADUATE STANDING.
*STUDENTS IN THE POLYMER CONCENTRATION IN MATERIALS SCIENCE AND ENGINEERING MAY NOT RECEIVE GRADUATE CREDIT FOR THIS COURSE.
3 HOURS, OR 0.75 OR 1 UNIT.

05254 LECD A 1030-1150 TUTH 10683 ENGR HALL BRAUN

MATSE 352 POLYMER CHARACTERIZATION LABORATORY.
PREREQUISITE: MATSE 350 OR CONSENT OF INSTRUCTOR.
4 HOURS, OR 1 UNIT.

05255 LECT A 2-320 TU 214 CERAMICS
05256 LAB B 1-5 W 124 KILN HSE
05257 LAB C 1-5 TH 124 KILN HSE

MATSE 355 POLYMER PHYSICS, I: STRUCTURE AND PROPERTIES.
PREREQUISITE: MATSE 350 OR CONSENT OF INSTRUCTOR.
3 HOURS, OR 0.75 UNIT.

05255A LECD A 10 MWF 10683 ENGR HALL GEIL

MATSE 358 POLYMER PHYSICAL CHEMISTRY.
Same As CHEM 358
PREREQUISITE: A 300-LEVEL COURSE IN THERMODYNAMICS, STATISTICAL THERMODYNAMICS, OR PHYSICAL CHEMISTRY.
3 HOURS, OR 0.75 OR 1 UNIT.

05358 LECD A 8-1020 TUTH 214 CERAMICS SCHWEIZER

MATSE 360 ELECTRONIC MATERIALS AND PROCESSING I.
PREREQUISITE: PHYCS 114, MATH 285 (OR CONSENT OF INSTRUCTOR), ECE 340, MATSE 303, AND EITHER MATSE 204, OR PHYCS 389 OR EQUIVALENT.
3 HOURS, OR 0.76 UNIT.

05260 LECD A 10 MWF 214 CERAMICS ROCKETT

MATSE 362 ELECTRONIC MATERIALS LABORATORY.
PREREQUISITE: MATSE 360 OR CONSENT OF INSTRUCTOR.
4 HOURS, OR 1 UNIT.
Two 3 hour labs are required (6 hours per week).
Students pick any two sections on Thursday and/or Friday.

05261 LECT S 9 TUTH 122 KILN HSE
05262 LAB A1 11-150 TH 218 KILN HSE
05263 LAB A2 2-450 TH 218 KILN HSE
05264 LAB B1 11-150 F 218 KILN HSE
05265 LAB B2 2-450 F 218 KILN HSE

MATSE 373 BIOMOLECULAR MATERIALS SCIENCE.
PREREQUISITE: SENIOR UNDERGRADUATE OR GRADUATE STANDING IN ENGINEERING, OR CONSENT OF INSTRUCTOR.
3 HOURS, OR 0.75 UNIT.

05266 LECT A 2-320 TUTH 10683 ENGR HALL WONG

MATSE 384 METAL MATRIX AND CERAMIC MATRIX COMPOSITES.
PREREQUISITE: SENIOR STANDING IN ENGINEERING OR CONSENT OF INSTRUCTOR.
*TERM PAPER REQUIRED TO RECEIVE ADDITIONAL 1/4 UNIT OF CREDIT.
3 HOURS, OR 0.75 OR 1 UNIT.

05267 LECT A 9 MWF 10683 ENGR HALL SHANG

MATSE 390 SPECIAL TOPICS IN MATERIALS SCIENCE AND ENGINEERING.
PREREQUISITE: SENIOR OR GRADUATE STANDING.
*MAY BE REPEATED INCLUDING IN THE SAME TERM.
1 TO 4 HOURS, OR 0.25 TO 1 UNIT.
Section EL is Introduction to Computer Simulation Methods

05268 LECD EL 2-320 MW 10683 ENGR HALL LUIJTEN

MATSE 392 FUNDAMENTALS OF LABORATORY SAFETY.
Same As CHEM 393
*CREDIT EARNED DOES NOT COUNT TOWARD A M.S. OR PH.D. DEGREE IN MATSE.
1 HOUR, OR 0.25 UNIT.
THIS CLASS MEETS ONLY FIVE TIMES EACH SEMESTER, ON THE FIRST MONDAY AND WEDNESDAY EVENINGS OF THE SEMESTER.

05269 LECT A 7-650PM MW 22A NAT HIST SHANG

MATSE 396 INDEPENDENT STUDY IN MATERIALS SCIENCE AND ENGINEERING.
PREREQUISITE: SENIOR OR GRADUATE STANDING AND CONSENT OF INSTRUCTOR.
*MAY BE REPEATED IN SUBSEQUENT SEMESTERS TO A MAXIMUM OF 4 HOURS OR 1 UNIT.
1 TO 4 HOURS, OR 0.25 TO 1 UNIT.
FOR INDEPENDENT STUDY REGISTRATION IN THIS COURSE, STUDENTS SHOULD CONTACT THE INSTRUCTOR WHO WILL SUPERVISE THEIR WORK.

CONF ARR Ind Study

MATSE 401 KINETIC PROCESSES IN MATERIALS.
PREREQUISITE: GRADUATE COURSE IN STATISTICAL THERMODYNAMICS OR CONSENT OF INSTRUCTOR.
1 UNIT.

05270 LECD A 9-1020 TUTH 218 CERAMICS GRANICK

MATSE 420 CRYSTAL PHYSICS AND STRUCTURE-PROPERTY RELATIONS.
PREREQUISITE: MATSE 305 OR EQUIVALENT, MATSE 400, CONSENT OF INSTRUCTOR.
1 UNIT.

05271 LECD A 1030-1150 TUTH 214 CERAMICS PAYNE

MATSE 429 SEMINAR IN CERAMICS.
PREREQUISITE: GRADUATE STANDING.
*MAY BE REPEATED TO A MAXIMUM OF 1/2 UNIT.
0 OR 0.25 UNIT.

05272 LECT R 1-220 TH ARR

MATSE 452 SOLIDIFICATION PROCESSING.
Same As M E 452
PREREQUISITE: M E 351 OR CONSENT OF INSTRUCTOR.
1 UNIT.

05273 LECD C 10-1150 MW 335 M E BLDG

MATSE 459 SEMINAR IN POLYMERS.
*MAY BE REPEATED TO A MAXIMUM OF 1/2 UNIT.
0 OR 0.25 UNIT.

05274 CONF U 4 TU 218 CERAMICS GEIL

MATSE 464 MATERIALS SCIENCE OF THIN FILM GROWTH FROM THE VAPOR PHASE.
PREREQUISITE: MATSE 400, 401, AND A GRADUATE COURSE IN SOLID STATE PHYSICS; OR EQUIVALENT BACKGROUND. RECOMMENDED: MATSE 482 OR CH E 486.
1 UNIT.

05275 LECD A 230 MWF 218 CERAMICS ABELSON

MATSE 482 SURFACE PHYSICS.
Same As PHYCS 430
PREREQUISITE: MATSE 401 AND PHYCS 489, OR CONSENT OF INSTRUCTOR.
1 UNIT.

05276 LECD U 630-850 TUTH 10683 ENGR HALL EHRLICH

MATSE 490 SPECIAL TOPICS IN MATERIALS SCIENCE AND ENGINEERING.
PREREQUISITE: GRADUATE STANDING AND CONSENT OF INSTRUCTOR.
*MAY BE REPEATED INCLUDING IN THE SAME TERM.
0.25 TO 1 UNIT.
Section OJ is Structure and Prop: Elements, Alloys and Surfaces

05277 LECD OJ 1 MWF 10683 ENGR HALL JOHNSON

MATSE 491 LABORATORY INVESTIGATIONS IN MATERIALS.
PREREQUISITE: GRADUATE STANDING AND CONSENT OF INSTRUCTOR.

MATSE 491 CONTINUED
AVAILABLE ONLY TO NON-THESIS STUDENTS ENROLLED IN A MASTER OF SCIENCE PROGRAM.
*MAY BE REPEATED TO A MAXIMUM OF 2 UNITS.
0 TO 2 UNITS.
FOR INDEPENDENT STUDY REGISTRATION IN THIS COURSE, STUDENTS SHOULD CONTACT THE INSTRUCTOR WHO WILL SUPERVISE THEIR WORK.

CONF	ARR			Ind Study

MATSE 496 INDEPENDENT STUDY IN MATERIALS SCIENCE AND ENGINEERING.
PREREQUISITE: GRADUATE STANDING AND CONSENT OF INSTRUCTOR.
*MAY BE REPEATED IN SUBSEQUENT SEMESTERS TO A MAXIMUM OF 1 UNIT.
0.25 TO 1 UNIT.
FOR INDEPENDENT STUDY REGISTRATION IN THIS COURSE, STUDENTS SHOULD CONTACT THE INSTRUCTOR WHO WILL SUPERVISE THEIR WORK.

CONF	ARR			Ind Study

MATSE 498 COLLOQUIUM ON MATERIALS RESEARCH.
*CREDIT EARNED DOES NOT COUNT TOWARD THE M.S. OR PH.D. DEGREE.
0 OR 0.25 UNIT.

05278	LECT	H	4-520	M	100 M S E B	MOONSUB SHIM

MATSE 499 THESIS RESEARCH.
0 TO 4 UNITS.
FOR INDEPENDENT STUDY REGISTRATION IN THIS COURSE, STUDENTS SHOULD CONTACT THE INSTRUCTOR WHO WILL SUPERVISE THEIR WORK.

CONF	ARR			Ind Study

MATHEMATICS

DEPARTMENT OFFICE 273 ALTGELD HALL
DEPARTMENT PHONE (217) 333-3350

MATH 112 ALGEBRA.
PREREQUISITE: 1 1/2 UNITS OF HIGH SCHOOL ALGEBRA, AND 1 UNIT OF HIGH SCHOOL GEOMETRY.
*CREDIT IS NOT GIVEN FOR BOTH MATH 112 AND 116.
CREDIT IS NOT APPLICABLE TOWARD GRADUATION IN CERTAIN COLLEGES.
3 HOURS.
SECTION X2 IS FOR STUDENTS IN THE LAS TRANSITION PROGRAM. PERMISSION OF THE LAS TRANSITION OFFICE IS REQUIRED TO ADD THIS SECTION.

04952	LAB	K1	3-5	M	152 HENRY BLD	
		K1	3-5	M	154 HENRY BLD	
	LECD	C1	10	MWF	152 HENRY BLD	
04953	LAB	K2	7-9PM	W	341 ALTGELD	
		K2	7-9PM	W	343 ALTGELD	
	LECD	D1	11	MWF	152 HENRY BLD	
04954	LAB	K3	3-5	TU	152 HENRY BLD	
		K3	3-5	TU	154 HENRY BLD	
	LECD	X1	12	MWF	152 HENRY BLD	
04955	LAB	K4	3-5	W	152 HENRY BLD	
		K4	3-5	W	154 HENRY BLD	
	LECD	F1	2	MWF	152 HENRY BLD	

THE FOLLOWING SECTION IS FOR TRANSITION STUDENTS ONLY.

04958	LECD	X2	12-150	MTUWTH	445 ALTGELD

MATH 114 TRIGONOMETRY.
PREREQUISITE: 1 1/2 UNITS OF HIGH SCHOOL ALGEBRA, OR CONCURRENT REGISTRATION IN MATH 112; 1 UNIT OF HIGH SCHOOL GEOMETRY.
*CREDIT IS NOT GIVEN FOR BOTH MATH 114 AND 116.
CREDIT IS NOT APPLICABLE TOWARD GRADUATION IN CERTAIN COLLEGES.
2 HOURS.
SECTION L1 IS FOR STUDENTS IN THE LAS TRANSITION PROGRAM. PERMISSION FROM THE LAS TRANSITION OFFICE IS REQUIRED TO ADD THIS SECTION.

04957	LECD	B1	9	MW	141 ALTGELD	

THE FOLLOWING SECTION IS FOR TRANSITIONS STUDENTS ONLY

04958	LECD	L1	8-950	MW	159 ALTGELD

MATH 116 ALGEBRA AND TRIGONOMETRY.
PREREQUISITE: 1 1/2 UNITS OF HIGH SCHOOL ALGEBRA; 1 UNIT OF HIGH SCHOOL GEOMETRY.
*CREDIT IS NOT GIVEN FOR BOTH MATH 116 AND 112. STUDENTS WITH CREDIT IN MATH 114 MAY RECEIVE 3 HOURS OF CREDIT FOR MATH 116.
CREDIT IS NOT APPLICABLE TOWARD GRADUATION IN CERTAIN COLLEGES.
5 HOURS.

04959	LECD	X1	12	MTUWTHF	112 CHEMANNEX	

MATH 117 INVESTIGATIONS IN ELEMENTARY MATHEMATICS.
PREREQUISITE: MATH 112 OR EQUIVALENT.
*GEN ED: QR1
4 HOURS.

04960	DISC	E1	1-230	M	141 ALTGELD	
	LECT	T	3-440	TU	119 M S E B	
04961	DISC	E2	1-230	W	141 ALTGELD	
	LECT	T	3-440	TU	119 M S E B	
04962	DISC	R1	1-230	TU	141 ALTGELD	
	LECT	T	3-440	TU	119 M S E B	
04963	DISC	R2	1-230	TH	141 ALTGELD	
	LECT	T	3-440	TU	119 M S E B	

MATH 118 NUMERACY.
PREREQUISITE: TWO UNITS OF HIGH SCHOOL ALGEBRA, AND ONE UNIT OF HIGH SCHOOL GEOMETRY.
*GEN ED: QR1
3 HOURS.

04964	LECD	A1	8	MWF	141 ALTGELD	
04965	LECD	X1	12	MWF	147 ALTGELD	
04966	LECD	X2	12	MWF	145 ALTGELD	
04967	LECD	E1	1	MWF	154 HENRY BLD	
04968	LECD	F1	2	MWF	154 HENRY BLD	
04969	LECD	G1	3	MWF	143 ALTGELD	

MATH 119 IDEAS IN GEOMETRY.
PREREQUISITE: TWO UNITS OF HIGH SCHOOL ALGEBRA; ONE UNIT OF HIGH SCHOOL GEOMETRY; OR EQUIVALENT.
*GEN ED: QR1
3 HOURS.
SECTION X1 IS A FIRST YEAR DISCOVERY PROGRAM COURSE: REGISTRATION IS RESTRICTED TO FRESHMEN. STUDENTS SHOULD ENROLL IN ONLY ONE DISCOVERY COURSE. STUDENTS WHO ENROLL IN MORE THAN ONE DISCOVERY COURSE MAY BE DROPPED FROM THE ADDITIONAL COURSES. FOR A LISTING OF THESE COURSES, SEE THE FRONT PORTION OF THIS TIMETABLE; FOR COURSE DECRIPTIONS, SEE THE DISCOVERY PROGRAM COURSE BOOKLET.

04970	LECD	X1	12	MWF	443 ALTGELD	

MATH 120 CALCULUS AND ANALYTIC GEOMETRY, I.
PREREQUISITE: MATH 116; OR MATH 111 OR 112, AND MATH 114, OR AN ADEQUATE MATHEMATICS PLACEMENT TEST SCORE.
*CREDIT IS NOT GIVEN FOR BOTH MATH 120 AND OR MATH 134 OR 135.
*GEN ED: QR1
5 HOURS.
SECTIONS C9,D9 AND X9 WILL USE SMALL-GROUP LEARNING TECHNIQUES RATHER THAN LECTURES, A DIFFERENT TEXT, AND GRAPHING CALCULATORS NO ADDS WILL BE ALLOWED AFTER DAY 8.
SECTIONS DB AND XB WILL BE TAUGHT ON MACINTOSH, WINDOWS OR NEXT COMPUTERS USING THE MATHEMATICA SYSTEM. STUDENTS MAY ALSO ENROLL IN MATH 190 P. SECTION DB IS FOR STUDENTS IN THE SCHOOL OF LIFE SCIENCES AND REQUIRES PERMISSION OF THE LIFE SCIENCE ADVISOR TO ENROLL.
SECTIONS W1 AND W2 ARE RESTRICTED TO STUDENTS IN THE MERIT WORKSHOP. APPROVAL OF THE MERIT WORKSHOP SUPERVISOR IS REQUIRED BEFORE REGISTERING.
STUDENTS IN THE COLLEGE OF ENGINEERING MAY NOT DROP MATH 120 AFTER THE FIRST DAY OF CLASS WITHOUT A DEAN'S APPROVAL.

04971	DISC	R1	1	TUTH	143 ALTGELD	
	LECT	E	1	MWF	314 ALTGELD	
04972	DISC	R2	1	TUTH	145 ALTGELD	
	LECT	E	1	MWF	314 ALTGELD	
04973	DISC	R3	1	TUTH	147 ALTGELD	
	LECT	E	1	MWF	314 ALTGELD	
04974	DISC	R4	1	TUTH	154 HENRY BLD	
	LECT	E	1	MWF	314 ALTGELD	
04975	DISC	S1	2	TUTH	143 ALTGELD	
	LECT	E	1	MWF	314 ALTGELD	
04976	DISC	S2	2	TUTH	145 ALTGELD	
	LECT	E	1	MWF	314 ALTGELD	
04977	DISC	S3	2	TUTH	147 ALTGELD	
	LECT	E	1	MWF	314 ALTGELD	

W1 AND W3 ARE FOR MERIT WORKSHOP STUDENTS ONLY

04978	DISC	W1	9-1050	MWF	173 ALTGELD	
	LECT	E	1	MWF	314 ALTGELD	
04979	DISC	W2	11-1250	MWF	173 ALTGELD	
	LECT	E	1	MWF	314 ALTGELD	

SECTIONS C9, D9, X9, AND E9 WILL USE SMALL-GROUP LEARNING TECHNIQUES RATHER THAN LECTURES, A DIFFERENT TEXT, AND GRAPHING CALCULATORS.

04980	LAB	K1	3-5	M	142 HENRY BLD	
	LECD	C9	10	MTUWTHF	143 HENRY BLD	
04981	LAB	K2	3-5	TU	142 HENRY BLD	
	LECD	D9	11	MTUWTHF	142 HENRY BLD	
04982	LAB	K3	3-5	W	142 HENRY BLD	
	LECD	X9	12	MTUWTHF	142 HENRY BLD	

SECTIONS D8 AND X8 WILL USE MATHEMATICA.

04983	LABD	D8	11	MTUWTHF	239 ALTGELD	
04984	LABD	X8	12	MTUWTHF	239 ALTGELD	

MATH 124 FINITE MATHEMATICS.
PREREQUISITE: MATH 112, OR AN ADEQUATE MATHEMATICS PLACEMENT TEST SCORE.
*GEN ED: QR1
3 HOURS.

04985	LECD	A1	8	MWF	143 ALTGELD	
04986	LECD	B1	9	MWF	145 ALTGELD	
04987	LECD	X1	12	MWF	141 ALTGELD	
04988	LECD	E1	1	MWF	143 ALTGELD	

MATH 125 ELEMENTARY LINEAR ALGEBRA WITH APPLICATIONS.
PREREQUISITE: MATH 112 OR AN ADEQUATE PLACEMENT TEST SCORE.
*CREDIT IS NOT GIVEN FOR BOTH MATH 125 AND 225.
3 HOURS.
SECTION L1 IS FOR TRANSITION STUDENTS ONLY.

04989	LECD	B1	9	MWF	112 GREG HALL	
04990	LECD	X1	12	MWF	112 GREG HALL	
04991	LECD	F1	2	MWF	100 GREG HALL	

THE FOLLOWING SECTION IS FOR STUDENTS IN THE TRANSITION PROGRAM ONLY

04992	LECD	L1	830-1050	TUTH	443 ALTGELD	

MATH 130 CALCULUS AND ANALYTIC GEOMETRY, II.
PREREQUISITE: MATH 120.
*GEN ED: QR1
3 HOURS.
SECTION &D1 IS AN HONORS SECTION AND REQUIRES CONCURRENT REGISTRATION IN MATH 149&Q.
SECTIONS B8, CB AND DB WILL BE TAUGHT ON MACINTOSH OR WINDOW COMPUTERS USING THE MATHEMATICA AND THE CALCULUS & MATHEMATICA INTERACTIVE COURSEWARE. STUDENTS TAKING ONE OF THESE SECTIONS MAY ALSO ENROLL IN MATHEMATICS 190 Q. PREVIOUS COMPUTER EXPERIENCE IS NOT NECESSARY. FOR FURTHER INFORMATION SEE http://www-cm.math.uiuc.edu/
SECTIONS C9, D9, & X9 WILL USE SMALL GROUP LEARNING TECHNIQUES, GRAPHING CALCULATORS, AND THE OSTEBEE-ZORN TEXT RATHER THAN THE

MATH 130 CONTINUED
STEWART TEXT. NO ADDS WILL BE ALLOWED AFTER DAY 8.
SECTIONS W1 AND W2 ARE FOR STUDENTS IN MERIT WORKSHOP. APPROVAL OF THE MERIT WORKSHOP SUPERVISOR IS REQUIRED TO ADD THIS SECTION.
SECTION U1 IS FOR UNIT AND WIMSE STUDENTS ONLY.
SECTION WMS MEETS CONCURRENTLY WITH SECTION R2 AND IS RESTRICTED TO WIMSE STUDENTS ONLY.
STUDENTS IN THE COLLEGE OF ENGINEERING MAY NOT DROP MATH 130 AFTER THE FIRST DAY OF CLASS WITHOUT A DEAN'S APPROVAL.

04993	LECD	&D1	11	MWF	141	ALTGELD
04994	DISC	L1	8	TUTH	141	ALTGELD
	LECT	X	12	WF	103	MUM HALL
04995	DISC	M1	9	TUTH	148	HENRY BLD
	LECT	X	12	WF	103	MUM HALL
04996	DISC	P1	11	TUTH	147	ALTGELD
	LECT	X	12	WF	103	MUM HALL
04997	DISC	Q1	12	TUTH	447	ALTGELD
	LECT	X	12	WF	103	MUM HALL
04998	DISC	R1	1	TUTH	148	HENRY BLD
	LECT	X	12	WF	103	MUM HALL
04999	DISC	S1	2	TUTH	142	HENRY BLD
	LECT	X	12	WF	103	MUM HALL
05000	DISC	L2	8	TUTH	147	ALTGELD
	LECT	E	1	WF	141	WOHLERS
05001	DISC	M2	9	TUTH	241	ALTGELD
	LECT	E	1	WF	141	WOHLERS
05002	DISC	P2	11	TUTH	443	ALTGELD
	LECT	E	1	WF	141	WOHLERS
05003	DISC	R2	1	TUTH	443	ALTGELD
	LECT	E	1	WF	141	WOHLERS
05004	DISC	Q2	12	TUTH	147	ALTGELD
	LECT	E	1	WF	141	WOHLERS
05005	DISC	T1	3	TUTH	447	ALTGELD
	LECT	E	1	WF	141	WOHLERS
05006	DISC	L3	8	TUTH	143	ALTGELD
	LECT	G	3	WF	56	LIBRARY
05007	DISC	M3	9	TUTH	148	HENRY BLD
	LECT	G	3	WF	56	LIBRARY
05008	DISC	N1	10	TUTH	147	ALTGELD
	LECT	G	3	WF	56	LIBRARY
05009	DISC	Q3	12	TUTH	156	HENRY BLD
	LECT	G	3	WF	56	LIBRARY
05010	DISC	S2	2	TUTH	143	HENRY BLD
	LECT	G	3	WF	56	LIBRARY
05011	DISC	T2	3	TUTH	147	ALTGELD
	LECT	G	3	WF	56	LIBRARY

THE FOLLOWING SECTIONS USE SMALL-GROUP LEARNING TECHNIQUES, GRAPHING CALCULATORS, AND THE OSTEBEE-ZORN TEXT RATHER THAN THE STEWART TEXT.

05012	LAB	K1	3-5	M	140	HENRY BLD
	LECD	C9	10	MWF	140	HENRY BLD
05013	LAB	K2	3-5	TU	140	HENRY BLD
	LECD	D9	11	MWF	140	HENRY BLD
05014	LAB	K3	3-5	W	140	HENRY BLD
	LECD	X9	12	MWF	140	HENRY BLD

THE FOLLOWING SECTIONS USE MATHEMATICA

05015	LABD	B8	9	MWF	241	ALTGELD
05016	LABD	C8	10	MWF	241	ALTGELD
05017	LABD	D8	11	MWF	241	ALTGELD

SECTION U1 IS RESTRICTED TO STUDENTS LIVING IN ALLEN HALL.

05018	LECD	U1	10	MWF	40	ALLENHALL

SECTIONS W1 & W2 ARE FOR MERIT WORKSHOP STUDENTS ONLY

05019	LECD	W1	1-250	MWF	149	HENRY BLD
05020	LECD	W2	3-450	MWF	149	HENRY BLD

SECTION WMS MEETS CONCURRENTLY WITH SECTION R2 AND IS RESTRICTED TO WIMSE STUDENTS ONLY.

05021	DISC	WMS	1	TUTH	443	ALTGELD
	LECT	E	1	WF	141	WOHLERS

MATH 134 CALCULUS FOR SOCIAL SCIENTISTS, I.
PREREQUISITE: MATH 112.
*CREDIT IS NOT GIVEN FOR MATH 134 AND FOR MATH 120 OR 135.
*GEN ED: QR1
4 HOURS.

05022	DISC	M1	9	TUTH	141	ALTGELD
	LECT	D1	11	MW	314	ALTGELD
05023	DISC	M2	9	TUTH	143	ALTGELD
	LECT	D1	11	MW	314	ALTGELD
05024	DISC	M3	9	TUTH	145	ALTGELD
	LECT	D1	11	MW	314	ALTGELD
05025	DISC	N1	10	TUTH	141	ALTGELD
	LECT	D1	11	MW	314	ALTGELD
05026	DISC	N2	10	TUTH	143	ALTGELD
	LECT	D1	11	MW	314	ALTGELD
05027	DISC	N3	10	TUTH	145	ALTGELD
	LECT	F1	2	MW	314	ALTGELD
05028	DISC	R1	1	TUTH	341	ALTGELD
	LECT	F1	2	MW	314	ALTGELD
05029	DISC	R2	1	TUTH	343	ALTGELD
	LECT	F1	2	MW	314	ALTGELD
05030	DISC	R3	1	TUTH	441	ALTGELD
	LECT	F1	2	MW	316	ALTGELD
05031	DISC	S1	2	TUTH	341	ALTGELD
	LECT	F1	2	MW	314	ALTGELD
05032	DISC	S2	2	TUTH	343	ALTGELD
	LECT	F1	2	MW	314	ALTGELD
05033	DISC	S3	2	TUTH	441	ALTGELD
	LECT	G1	3	MW	314	ALTGELD
05034	DISC	S6	2	TUTH	443	ALTGELD
	LECT	G1	3	MW	314	ALTGELD
05035	DISC	S5	2	TUTH	149	HENRY BLD
	LECT	G1	3	MW	314	ALTGELD
05036	DISC	T1	3	TUTH	141	ALTGELD
	LECT	G1	3	MW	314	ALTGELD
05037	DISC	T2	3	TUTH	143	ALTGELD
	LECT	G1	3	MW	314	ALTGELD

MATH 149 HONORS COURSE IN MATHEMATICS.
PREREQUISITE: CONCURRENT REGISTRATION IN AN HONORS SECTION OF MATH 120, 130, 135, 242, OR 245; CONSENT OF THE DEPARTMENT. ENROLLMENT LIMITED TO STUDENTS WITH SUPERIOR MATHEMATICAL TALENTS.
1 HOUR.
SECTION &Q REQUIRES CONCURRENT REGISTRATION IN MATHEMATICS 130& SECTION &S REQUIRES CONCURRENT REGISTRATION IN MATHEMATICS 242&

05038	LECD	&Q	ARR			
05039	LECD	&S	ARR			

MATH 161 STATISTICS.
Same As STAT 100
PREREQUISITE: MATH 112.
*CREDIT IS NOT GIVEN FOR BOTH STAT 100 OR ANY ONE OF THE FOLLOWING: ECON 171 OR 172, PSYCH 233, 234, OR 235, OR SOC 385.
*GEN ED: QR1
3 HOURS.
STUDENTS WHO HAVE COMPLETED A YEAR OF CALCULUS SHOULD ENROLL IN STAT 310 INSTEAD OF STAT 100.
SECTION Q1: FIRST YEAR DISCOVERY PROGRAM COURSES. ENROLLMENT RESTRICTED TO FRESHMEN. STUDENTS SHOULD ENROLL IN ONLY ONE DISCOVERY COURSE. STUDENTS WHO ENROLL IN MORE THAN ONE DISCOVERY COURSE MAY BE DROPPED FROM THE ADDITIONAL DISCOVERY COURSES. FOR A LISTING OF THESE COURSES, SEE THE FRONT PORTION OF THIS TIMETABLE: FOR COURSE DESCRIPTIONS, SEE THE DISCOVERY COURSE BOOKLET.

05040	LECD	B1	9	MWF	223	GREG HALL
05041	LECD	C1	10	MWF	151	EVERITT MONRAD
05042	LECD	R1	1-220	TUTH	151	EVERITT FIREMAN
05043	LECD	E1	1	MWF	100	GREG HALL FIREMAN
05044	LECD	D1	11	MWF	2	ILL HALL MARTINSEK

MATH 190 SYMBOLIC COMPUTATION LAB.
PREREQUISITE: CONSENT OF THE DEPARTMENT; CONCURRENT REGISTRATION IN A DESIGNATED SECTION OF A MATHEMATICS COURSE WITH A SYMBOLIC-COMPUTATION COMPONENT.
*MAY BE TAKEN ONLY ONCE FOR CREDIT.
1 HOUR.
STUDENTS ENROLLED IN MATHEMATICA SECTIONS OF MATH 120, 130, 242, 225 243, 245, 285 OR 315 MAY ENROLL FOR MATH 190 AS DESCRIBED BELOW:
STUDENTS ENROLLED FOR MATH 120 MAY ENROLL IN 190 P.
STUDENTS ENROLLED FOR MATH 130 MAY ENROLL IN 190 Q.
STUDENTS ENROLLED FOR MATH 242 MAY ENROLL IN 190 S.
STUDENTS ENROLLED FOR MATH 245 MAY ENROLL IN 190 T.
STUDENTS ENROLLED FOR MATH 285 MAY ENROLL IN 190 U.
STUDENTS ENROLLED FOR MATH 225 MAY ENROLL IN 190 V.
STUDENTS ENROLLED FOR MATH 315 MAY ENROLL IN 190 W.
STUDENTS ENROLLED FOR MATH 361 MAY ENROLL IN 190 X.
STUDENTS ENROLLED FOR MATH 286 MAY ENROLL IN 190 Y
STUDENTS ENROLLED FOR MATH 243 MAY ENROLL IN 190 Z

05045	LABD	P	ARR			
05046	LABD	Q	ARR			
05047	LABD	S	ARR			
05048	LABD	T	ARR			
05049	LABD	U	ARR			
05050	LABD	Y	ARR			
05051	LABD	W	ARR			
05052	LABD	X	ARR			
05053	LABD	Y	ARR			

MATH 198 FRESHMAN SEMINAR.
PREREQUISITE: ENROLLMENT IN THE MATHEMATICS HONORS PROGRAM AND CONSENT OF THE DEPARTMENT.
3 HOURS.
SECTION &G1 IS FOR CHANCELLOR'S SCHOLARS; OTHERS MAY ENROLL WITH CONSENT OF INSTRUCTOR AND THE DIRECTOR OF THE CAMPUS HONORS PROGRAM. SECTION &G1 CONSIDERS HYPERGRAPHICS. STUDENTS SHOULD KEEP THE HOUR 4-5 FREE FOR SOME EXTENDED LABORATORY USE. SOME CLASS MEETINGS WILL BE HELD IN 3414 BECKMAN INSTITUTE.

05054	LECD	&G1	3	MWF	341	ALTGELD

MATH 199 UNDERGRADUATE OPEN SEMINAR.
*MAY BE REPEATED.
1 TO 5 HOURS.
FOR INDEPENDENT STUDY REGISTRATION IN THIS COURSE, STUDENTS SHOULD CONTACT THE INSTRUCTOR WHO WILL SUPERVISE THEIR WORK.

	CONF		ARR			Ind Study

MATH 203 THEORY OF ARITHMETIC.
PREREQUISITE: MATH 112 OR EQUIVALENT.
*GEN ED: QR1
4 HOURS.

05055	DISC	E1	1-250	M	159	ALTGELD
	LECT	R	1-240	TU	119	M S E B
05058	DISC	F1	2-350	W	159	ALTGELD
	LECT	R	1-240	TU	119	M S E B
05057	DISC	T1	3-450	TH	159	ALTGELD
	LECT	R	1-240	TU	119	M S E B
05058	DISC	H1	4-550	W	147	ALTGELD
	LECT	R	1-240	TU	119	M S E B

MATH 210 THEORY OF INTEREST.
PREREQUISITE: MATH 130 OR EQUIVALENT.
3 HOURS.

MATH 210 CONTINUED

05059 LECD F1 2 MWF 341 ALTGELD

MATH 213 INTRODUCTION TO DISCRETE MATHEMATICS.
PREREQUISITE: MATH 120 OR 135 OR EQUIVALENT.
*STUDENTS MAY NOT RECEIVE CREDIT FOR BOTH MATH 213 AND C S 173.
3 HOURS.
REGISTRATION IS RESTRICTED TO FRESHMEN AND SOPHOMORES ONLY.

05080 LECD B1 9 MWF 149 HENRY BLD
05081 LECD X1 12 MWF 143 HENRY BLD

MATH 225 INTRODUCTORY MATRIX THEORY.
PREREQUISITE: MATH 120 OR EQUIVALENT.
*CREDIT IS NOT GIVEN FOR BOTH MATH 225 AND 125. ALSO, STUDENTS WITH EARNED CREDIT IN MATH 315 MAY NOT RECEIVE ADDITIONAL CREDIT FOR MATH 225, WHEN 225 IS TAKEN AFTER 315.
2 HOURS.
SECTIONS S8 & Q8 ARE MATHEMATICA SECTIONS. STUDENTS MAY ALSO ENROLL IN MATH 190 U IF THEY DO NOT ALREADY HAVE CREDIT IN MATH 190. S8 AND Q8 DEAL WITH THE CONTENT OF REGULAR SECTIONS OF 225 FROM A GEOMETRIC RATHER THAN AN ALGEBRAIC STANDPOINT. THESE SECTIONS ALSO INCLUDE SINGULAR VALUE DECOMPOSITION, RAY TRACING AND EMPHASIS ON PERPENDICULAR FRAMES. FOR MORE INFORMATION SEE http://www-cm.math.uiuc.edu
SECTIONS Q8 (MATHEMATICA) AND T2 ARE SECOND 8 WEEK COURSES BEGINNING MARCH 17.
STUDENTS IN THE COLLEGE OF ENGINEERING MAY NOT DROP MATH 225 AFTER THE FIRST DAY OF CLASS WITHOUT A DEAN'S APPROVAL.

05062 LECD M1 9 TUTH 140 HENRY BLD
05063 LECD N1 10 TUTH 140 HENRY BLD
05064 LECD N2 10 TUTH 142 HENRY BLD
05065 LECD P1 11 TUTH 140 HENRY BLD
05066 LECD P2 11 TUTH 143 HENRY BLD
05067 LECD Q1 12 TUTH 140 HENRY BLD
05068 LECD Q2 12 TUTH 143 HENRY BLD
05069 LECD R1 1 TUTH 140 HENRY BLD
05070 LECD R2 1 TUTH 142 HENRY BLD
05071 LECD S1 2 TUTH 140 HENRY BLD
05072 LECD T1 3 TUTH 143 HENRY BLD

THE FOLLOWING ARE MATHEMATICA SECTIONS SECTION Q8 IS A SECOND EIGHT WEEK COURSE BEGINNING MARCH 17.
05073 LABD S8 2 TUTH 245 ALTGELD
05074 LABD Q8 12-2 TUTH 245 ALTGELD

SECTION T2 IS A SECOND EIGHT WEEK COURSE BEGINNING MARCH 17. SECTION Q8 (LISTED ABOVE) IS ALSO A SECOND EIGHT WEEK COURSE.
05075 LECD T2 3-5 TUTH 343 ALTGELD

MATH 242 CALCULUS OF SEVERAL VARIABLES.
PREREQUISITE: MATH 130.
*CREDIT IS NOT GIVEN FOR BOTH MATH 242 AND EITHER MATH 243, 244, OR 245.
*GEN ED: QR1
3 HOURS.
SECTION &C1 IS AN HONORS SECTION REQUIRING CONCURRENT REGISTRATION IN MATH 149 &S AND GRADES OF "A" IN MATH 120 AND 130.
SECTIONS X8 AND G8 WILL BE TAUGHT ON MACINTOSH OR WINDOW COMPUTERS USING MATHEMATICA AND THE CALCULUS & MATHEMATICA INTERACTIVE COURSEWARE. COMPUTER EXPERIENCE WILL NOT BE NECESSARY. FOR FURTHER INFORMATION SEE http://www-cm.math.uiuc.edu/
THE MATHEMATICA SECTIONS OF MATH 242 (X8 AND G8) DEAL WITH THE CONTENT OF THE REGULAR SECTIONS OF 242 FROM A GEOMETRIC RATHER THAN AN ALGEBRAIC STANDPOINT. THESE SECTIONS ALSO INCLUDE VECTOR FIELDS, WORKING FIELDS, GRADIENT AND FORCE FIELDS, SOURCE SINKS, LINE AND SURFACE INTEGRALS AND TRANSFORMATIONS OF DOUBLE AND TRIPLE INTEGRALS. PREVIOUS EXPERIENCE WITH MATHEMATICA IS NOT REQUIRED. STUDENTS MAY ALSO ENROLL IN MATH 190 S.
SECTION W1 AND W2 ARE FOR MERIT WORKSHOP STUDENTS ONLY. APPROVAL OF THE MERIT WORKSHOP SUPERVISOR IS REQUIRED TO ADD.
SECTION WMS MEETS CONCURRENTLY WITH SECTION B2 AND IS RESTRICTED TO WIMSE STUDENTS ONLY.
SECTION G8 IS A FIRST YEAR DISCOVERY PROGRAM COUSE: REGISTRATION IS RESTRITED TO FRESHMEN. STUDENTS SHOULD ENROLL IN ONLY ONE DISCOVERY COURSE. STUDENTS WHO ENROLL IN MORE THAN ONE DISCOVERY COURSE MAY BE DROPPED FROM THE ADDITIONAL COURSES. FOR A LISTING OF THESE COURSES, SEE THE FRONT PORTION OF THIS TIMETABLE; FOR COURSE DESCRIPTIONS, SEE THE DISCOVERY PROGRAM COURSE BOOKLET.
STUDENTS IN THE COLLEGE OF ENGINEERING MAY NOT DROP MATH 242 AFTER THE FIRST DAY OF CLASS WITHOUT A DEAN'S APPROVAL.

05076 LECD &C1 10 MWF 143 ALTGELD

05077 LECD A1 8 MWF 145 ALTGELD
05078 LECD B1 9 MWF 142 HENRY BLD
05079 LECD B2 9 MWF 347 ALTGELD
05080 LECD B3 9 MWF 345 ALTGELD
05081 LECD M1 9-1020 TUTH 154 HENRY BLD
05082 LECD N1 1030-1150 TUTH 154 HENRY BLD
05083 LECD N2 1030-1150 TUTH 445 ALTGELD
05084 LECD C2 10 MWF 148 HENRY BLD
05085 LECD C3 10 MWF 445 ALTGELD
05086 LECD Q1 11 MWF 148 HENRY BLD
05087 LECD Q2 11 MWF 341 ALTGELD
05088 LECD X1 12 MWF 245 ALTGELD
05089 LECD X2 12 MWF 447 ALTGELD
05090 LECD E1 1 MWF 142 HENRY BLD
05091 LECD E2 1 MWF 443 ALTGELD
05092 LECD F1 2 MWF 143 HENRY BLD
05093 LECD G1 3 MWF 146 HENRY BLD
05094 LECD G2 3 MWF 441 ALTGELD

THE FOLLOWING SECTIONS WILL USE MATHEMATICA
05095 LABD X8 12 MWF 241 ALTGELD
05096 LABD G8 3 MWF 243 ALTGELD

MATH 242 CONTINUED

THE FOLLOWING SECTIONS ARE FOR MERIT WORKSHOP STUDENTS ONLY.
05097 DISC R 1-250 TU 173 ALTGELD
LECT W1 10 MWF 156 HENRY BLD
05098 DISC T 3-450 TU 173 ALTGELD
LECT W2 10 MWF 243 ALTGELD

SECTION WMS MEETS CONCURRENTLY WITH SECTION B2 AND IS RESTRICTED TO WIMSE STUDENTS ONLY.

05099 LECD WMS 9 MWF 347 ALTGELD

MATH 243 MULTIVARIABLE CALCULUS AND VECTOR ANALYSIS.
PREREQUISITE: MATH 130.
*CREDIT IS NOT GIVEN FOR MATH 243 AND EITHER MATH 242, 244, OR 245.
4 HOURS.

05100 LECD X1 12 MTUWTHF 154 HENRY BLD

MATH 245 CALCULUS, II.
PREREQUISITE: MATH 135.
*STUDENTS MAY NOT RECEIVE CREDIT FOR BOTH MATH 245 AND EITHER MATH 242, 243, OR 244.
*GEN ED: QR1
5 HOURS.

STUDENTS IN THE COLLEGE OF ENGINEERING MAY NOT DROP MATH 245 AFTER THE FIRST DAY OF CLASS WITHOUT A DEAN'S APPROVAL.

05101 LECD B1 9 MTUWTHF 152 HENRY BLD
05102 LECD X1 12 MTUWTHF 314 LINCOLN

MATH 247 FUNDAMENTAL MATHEMATICS.
PREREQUISITE: MATH 130 OR 135.
(COUNTS FOR ADVANCED HOURS IN LAS.)
3 HOURS.

05103 LECD C1 10 MWF 447 ALTGELD
05104 LECD D1 11 MWF 149 HENRY BLD
05105 LECD X1 12 MWF 149 HENRY BLD
05106 LECD F1 2 MWF 445 ALTGELD
05107 LECD F2 2 MWF 148 HENRY BLD
05108 LECD G1 3 MWF 147 ALTGELD

MATH 248 FUNDAMENTAL MATHEMATICS (ADVANCED COMPOSITION).
PREREQUISITE: MATH 130 OR 135 AND COMPLETION OF CAMPUS COMPOSITION I GENERAL EDUCATION REQUIREMENT.
*CREDIT IS NOT GIVEN FOR BOTH MATH 248 AND 247.
(COUNTS FOR ADVANCED HOURS IN LAS).
*GEN ED: ACP
4 HOURS.

05109 LECD B1 9 MTUWTH 143 HENRY BLD

MATH 257 NUMERICAL METHODS.
Same As C S 257
PREREQUISITE: A 100-LEVEL COMPUTER SCIENCE COURSE; MATH 225 OR 315; MATH 242.
*STUDENTS WITH EARNED CREDIT IN C S OR MATH 350 MAY NOT RECEIVE ADDITIONAL CREDIT FOR C S OR MATH 257. (COUNTS FOR ADVANCED HOURS IN LAS).
3 HOURS.
Graduate students should take C S/Math 350 rather than C S/Math 257.
For honors credit in this course, see C S 296 section &57.

05110 LECD M 930-1045 TUTH 100 GREG HALL SKEEL

MATH 267 MATHEMATICAL ISSUES IN NATIONAL SECURITY.
Same As GLBL 267
PREREQUISITE: COMPLETION OF THE QUANTITATIVE REASONING I REQUIREMENT, OR CONSENT OF INSTRUCTOR.
3 HOURS.

05111 LECD M1 9-1020 TUTH 347 ALTGELD PALMORE

MATH 270 ACTUARIAL PROBLEM SOLVING.
PREREQUISITE: CONSENT OF INSTRUCTOR.
*MAY BE REPEATED TO A MAXIMUM OF 4 HOURS.
1 TO 2 HOURS.
STUDENTS PLANNING TO SIT FOR THE "COURSE 1" ACTUARIAL EXAM SHOULD REGISTER FOR SECTION X.
SECTION Y IS BY AUTHORIZATION ONLY. SEE PROFESSOR PORTNOY IN ROOM 374 ALTGELD HALL.
SECTION Z IS FOR STUDENTS WHO WILL TAKE COURSE 2 OF THE NATIONAL ACTUARIAL EXAM

SECTION X IS FOR STUDENTS WHO WILL TAKE COURSE 1 OF THE NATIONAL ACTUARIAL EXAMS. 1 HOUR CREDIT ONLY.
05112 CONF X 7-9PM TU 445 ALTGELD

SECTION Y IS BY AUTHORIZATION ONLY.
05113 CONF Y ARR

SECTION Z IS FOR STUDENTS WHO WILL TAKE COURSE 2 OF THE NATIONAL ACTUARIAL EXAMS. 1 HOUR CREDIT ONLY.
05114 CONF Z 7-9PM M 241 ALTGELD

MATH 280 ADVANCED CALCULUS.
PREREQUISITE: MATH 242 OR 243 OR 245, OR EQUIVALENT.
(COUNTS FOR ADVANCED HOURS IN LAS.)
3 HOURS.

05115 LECD B1 9 MWF 245 ALTGELD
05116 LECD C1 10 MWF 441 ALTGELD
05117 LECD X1 12 MWF 159 ALTGELD
05118 LECD F1 2 MWF 147 ALTGELD

MATH 285 DIFFERENTIAL EQUATIONS AND ORTHOGONAL FUNCTIONS.

MATH 285 CONTINUED
PREREQUISITE: MATH 242 OR 243 OR 245, OR EQUIVALENT.
*CREDIT IS NOT GIVEN FOR MATH 285 AND EITHER MATH 286 OR 341.
(COUNTS FOR ADVANCED HOURS IN LAS).
3 HOURS.
SECTIONS F8 AND G8 WILL BE TAUGHT ON MACINTOSH OR WINDOWS COMPUTERS USING THE MATHEMATICA INTERACTIVE COURSEWARE. PREVIOUS COMPUTER EXPERIENCE IS NOT NECESSARY. STUDENTS TAKING ONE OF THESE SECTIONS MAY ALSO ENROLL IN MATHEMATICS 190 U.
SECTIONS C2 AND N1 WILL USE MATHEMATICAL SOFTWARE ON SOME HOMEWORK. PRIOR COMPUTER EXPERTISE IS NOT NECESSARY.
STUDENTS IN THE COLLEGE OF ENGINEERING MAY NOT DROP MATH 285 AFTER THE FIRST DAY OF CLASS WITHOUT A DEAN'S APPROVAL.

```
05119 LECD  B1     9          MWF        156 HENRY BLD
05120 LECD  C1     10         MWF        245 ALTGELD
05121 LECD  C2     10         MWF        119 M S E B
05122 LECD  D1     11         MWF        156 HENRY BLD
05123 LECD  X1     12         MWF        A41 ALTGELD
05124 LECD  X2     12         MWF        150 ENGLISH
05125 LECD  N1   1030-1150    TUTH       245 ALTGELD
05126 LECD  F1     2          MWF        156 HENRY BLD
05127 LECD  G1     3          MWF        156 HENRY BLD

  SECTIONS F8 AND G8 WILL DEAL WITH ALL THE CONTENT OF THE
    REGULAR SECTIONS OF 285 PLUS LAPLACE TRANSFORMS, FAST FOURIER
    TRANSFORM, LINEAR SYSTEMS, LINEARIZATION OF NONLINEAR SYSTEMS,
    LIAPUNOV'S THEOREM AND LORENZ'S CHAOTIC OSCILLATOR.
05128 LABD  F8     2          MWF        241 ALTGELD
05129 LABD  G8     3          MWF        241 ALTGELD
```

MATH 286 DIFFERENTIAL EQUATIONS WITH LINEAR SYSTEMS AND ORTHOGONAL FUNCTIONS.
PREREQUISITE: MATH 242, 243, OR 245, OR EQUIVALENT.
*CREDIT IS NOT GIVEN FOR MATH 286 AND EITHER MATH 285 OR 341.
(COUNTS FOR ADVANCED HOURS IN LAS).
4 HOURS.
STUDENTS IN THE COLLEGE OF ENGINEERING MAY NOT DROP MATH 286 AFTER THE FIRST DAY OF CLASS WITHOUT A DEAN'S APPROVAL.

```
05130 LECD  E1     1          MTUWTH     143 HENRY BLD
```

MATH 290 INDIVIDUAL STUDY.
PREREQUISITE: MATH 347 WITH A GRADE OF "B" OR BETTER, OR CONSENT OF THE DEPARTMENT.
*MAY BE REPEATED TO A MAXIMUM OF 8 HOURS.
0 OR 2 HOURS.
FOR INDEPENDENT STUDY REGISTRATION IN THIS COURSE, STUDENTS SHOULD CONTACT THE INSTRUCTOR WHO WILL SUPERVISE THEIR WORK.

```
     CONF        ARR                                          Ind Study
```

MATH 291 HONORS INDIVIDUAL STUDY.
PREREQUISITE: MATH 347 WITH GRADE OF "B" OR BETTER, OR CONSENT OF THE MATHEMATICS HONORS COMMITTEE.
*MAY BE REPEATED TO A MAXIMUM OF 8 HOURS.
(COUNTS FOR ADVANCED HOURS IN LAS.)
2 HOURS.
FOR INDEPENDENT STUDY REGISTRATION IN THIS COURSE, STUDENTS SHOULD CONTACT THE INSTRUCTOR WHO WILL SUPERVISE THEIR WORK.

```
     CONF        ARR                                          Ind Study
```

MATH 295 MATHEMATICS HONORS SEQUENCE.
PREREQUISITE: ADVANCED PLACEMENT SCORE OF 5 AND CONSENT OF INSTRUCTOR.
*EACH TOPIC MAY BE REPEATED ONCE IN THE SAME OR SEPARATE SEMESTERS TO A MAXIMUM OF 14 HOURS.
1 TO 5 HOURS.
THE BC ADVANCED PLACEMENT SCORE OF 5 AND CONSENT OF INSTRUCTOR IS REQUIRED.

```
05131 LECD  BB     10         MWF        141 ALTGELD
05132 LECD  BC     10         TUTH       241 ALTGELD
```

MATH 296 HONORS SEMINAR.
PREREQUISITE: CONSENT OF THE MATHEMATICS HONORS COMMITTEE.
*MAY BE REPEATED TO A MAXIMUM OF 6 HOURS.
3 HOURS.

```
05133 LECD  BB1    9          MWF        243 ALTGELD
05134 LECD  BM1    9-1020     TUTH       243 ALTGELD
```

MATH 302 TOPICS IN GEOMETRY.
PREREQUISITE: MATH 242 OR 243 OR 245, OR CONSENT OF INSTRUCTOR; MATH 247 OR 248 OR EQUIVALENT EXPERIENCE.
*ONE UNIT CREDIT REQUIRES APPROVAL OF THE INSTRUCTOR AND COMPLETION OF ADDITIONAL WORK OF SUBSTANCE.
3 HOURS, OR 0.75 OR 1 UNIT.

```
05135 LECD  B1     9          MWF        143 ALTGELD
05136 LECD  C1     10         MWF        145 ALTGELD
```

MATH 303 ADVANCED ASPECTS OF EUCLIDEAN GEOMETRY.
PREREQUISITE: MATH 242 OR 243 OR 245, OR CONSENT OF INSTRUCTOR; MATH 247 OR 248 OR EQUIVALENT EXPERIENCE.
*ONE UNIT CREDIT REQUIRES APPROVAL OF THE INSTRUCTOR AND COMPLETION OF ADDITIONAL WORK OF SUBSTANCE.
3 HOURS, OR 0.75 OR 1 UNIT.

```
05137 LECD  D1     11         MWF        145 ALTGELD
```

MATH 305 TEACHER'S COURSE.
PREREQUISITE: MATH 242 OR 243 OR 245, OR CONSENT OF INSTRUCTOR; MATH 247 OR 248 OR EQUIVALENT EXPERIENCE.
*ONE UNIT CREDIT REQUIRES APPROVAL OF THE INSTRUCTOR AND COMPLETION OF ADDITIONAL WORK OF SUBSTANCE.
3 HOURS, OR 0.75 OR 1 UNIT.

MATH 305 CONTINUED

```
05138 LECD  B1     9          MWF        147 ALTGELD
```

MATH 308 ACTUARIAL STATISTICS, I.
Same As STAT 308
PREREQUISITE: MATH 242 OR 243, OR EQUIVALENT.
*CREDIT IS NOT GIVEN FOR BOTH STAT 308 AND EITHER MATH 361 OR STAT 310.
4 HOURS, OR 1 UNIT.

```
05139 DISC  T1     3          TU         149 HENRY BLD
      LECT  B1     9          MWF        335 M E BLDG
05140 DISC  U1     4          TU         149 HENRY BLD
      LECT  B1     9          MWF        335 M E BLDG
```

MATH 312 GRAPH THEORY AND ITS APPLICATIONS.
PREREQUISITE: MATH 247 OR 248 OR EQUIVALENT EXPERIENCE, OR C S 273.
*ONE UNIT CREDIT REQUIRES APPROVAL OF THE INSTRUCTOR AND COMPLETION OF ADDITIONAL WORK OF SUBSTANCE.
3 HOURS, OR 0.75 OR 1 UNIT.

```
05141 LECD  X1     12         MWF        243 ALTGELD
05142 LECD  F1     2          MWF        145 ALTGELD
```

MATH 313 COMBINATORIAL MATHEMATICS.
Same As C S 313
PREREQUISITE: MATH 247 OR 248 OR EQUIVALENT EXPERIENCE.
*ONE UNIT CREDIT REQUIRES APPROVAL OF THE INSTRUCTOR AND COMPLETION OF ADDITIONAL WORK OF SUBSTANCE.
3 HOURS, OR 0.75 OR 1 UNIT.

```
05143 LECD  D1     11         MWF        143 ALTGELD
```

MATH 314 INTRODUCTION TO MATHEMATICAL LOGIC.
PREREQUISITE: MATH 247 OR 248 OR EQUIVALENT EXPERIENCE.
*ONE UNIT CREDIT REQUIRES APPROVAL OF THE INSTRUCTOR AND COMPLETION OF ADDITIONAL WORK OF SUBSTANCE.
3 HOURS, OR 0.75 OR 1 UNIT.

```
05144 LECD  C1     10         MWF        149 HENRY BLD
05145 LECD  D1     11         MWF        154 HENRY BLD
```

MATH 315 LINEAR TRANSFORMATIONS AND MATRICES.
PREREQUISITE: MATH 242 OR 243 OR 245.
*ONE UNIT CREDIT REQUIRES APPROVAL OF THE INSTRUCTOR AND COMPLETION OF ADDITIONAL WORK OF SUBSTANCE.
3 HOURS, OR 0.75 OR 1 UNIT.
SECTION E8 WILL BE TAUGHT ON MACINTOSH OR WINDOWS COMPUTERS USING MATHEMATICA INTERACTIVE COURSEWARE. PREVIOUS COMPUTER EXPERIENCE IS NOT NECESSARY. THIS SECTION DEALS WITH THE CONTENT OF THE REGULAR SECTIONS OF 315 FROM A GEOMETRIC RATHER THAN AN ALGEBRAIC STANDPOINT. THESE SECTIONS ALSO INCLUDE SINGULAR VALUE DECOMPOSITION, RAY TRACING, IMAGE AND DATA COMPRESSION, PRINCIPAL COMPONENT ANALYSIS, ILL-CONDITIONED MATRICES, ROUNDOFF ERROR AND PLOTS OF HIGHER DIMENSIONAL SURFACES AS PROJECTED INTO THREE DIMENSIONS.
FOR FURTHER INFORMATION SEE http://www-cm.math.uiuc.edu/

```
05146 LECD  B1     9          MWF        156 HENRY BLD
05147 LECD  C1     10         MWF        154 HENRY BLD
05148 LECD  M1     9-1020     TUTH       155 HENRY BLD
05149 LECD  N1   1030-1150    TUTH       155 HENRY BLD
05150 LECD  X1     12         MWF        143 ALTGELD
05151 LECD  E1     1          MWF        147 ALTGELD
05152 LECD  E2     1          MWF        243 ALTGELD
05153 LECD  F1     2          MWF        245 ALTGELD
05154 LECD  F2     2          MWF        447 ALTGELD
05155 LECD  G1     3          MWF        141 ALTGELD

  THESE SECTIONS USE MATHEMATICA
05156 LABD  E8     1          MWF        245 ALTGELD
```

MATH 317 INTRODUCTION TO ABSTRACT ALGEBRA, I.
PREREQUISITE: MATH 242 OR 243 OR 245 OR EQUIVALENT; MATH 247 OR 248 OR EQUIVALENT EXPERIENCE.
*ONE UNIT CREDIT REQUIRES APPROVAL OF THE INSTRUCTOR AND COMPLETION OF ADDITIONAL WORK OF SUBSTANCE.
3 HOURS, OR 0.75 OR 1 UNIT.

```
05157 LECD  C1     10         MWF        345 ALTGELD
05158 LECD  E1     1          MWF        341 ALTGELD
05159 LECD  F1     2          MWF        142 HENRY BLD
```

MATH 318 INTRODUCTION TO ABSTRACT ALGEBRA, II.
PREREQUISITE: MATH 317 OR CONSENT OF INSTRUCTOR.
*ONE UNIT CREDIT REQUIRES APPROVAL OF THE INSTRUCTOR AND COMPLETION OF ADDITIONAL WORK OF SUBSTANCE.
3 HOURS, OR 0.75 OR 1 UNIT.

```
05160 LECD  X1     12         MWF        241 EVERITT
```

MATH 323 THE CALCULUS OF CURVES AND SURFACES.
PREREQUISITE: MATH 242 OR 243 OR 245, OR EQUIVALENT.
*ONE UNIT CREDIT REQUIRES APPROVAL OF THE INSTRUCTOR AND COMPLETION OF ADDITIONAL WORK OF SUBSTANCE.
3 HOURS, OR 0.75 OR 1 UNIT.

```
05161 LECD  C1     10         MWF        158 ALTGELD
```

MATH 341 DIFFERENTIAL EQUATIONS.
PREREQUISITE: MATH 242 OR 243 OR 245 OR EQUIVALENT; MATH 247 OR 248 IS RECOMMENDED.
*CREDIT IS NOT GIVEN FOR BOTH MATH 341 AND 286. ONE UNIT CREDIT REQUIRES APPROVAL OF THE INSTRUCTOR AND COMPLETION OF ADDITIONAL WORK OF SUBSTANCE.
3 HOURS, OR 0.75 OR 1 UNIT.

```
05162 LECD  B1     9          MWF        343 ALTGELD
05163 LECD  X1     12         MWF        146 HENRY BLD
```

MATH 342 INTRODUCTION TO PARTIAL DIFFERENTIAL EQUATIONS.
PREREQUISITE: MATH 285 OR 341.
•ONE UNIT CREDIT REQUIRES APPROVAL OF THE INSTRUCTOR AND COMPLETION OF ADDITIONAL WORK OF SUBSTANCE.
3 HOURS, OR 0.75 OR 1 UNIT.

```
05164 LECD  G1     3          MWF        445 ALTGELD
```

MATH 344 ELEMENTARY REAL ANALYSIS.
PREREQUISITE: MATH 242 OR 243 OR 245; MATH 247 OR 248 OR EQUIVALENT EXPERIENCE.
•CREDIT WILL NOT BE GIVEN FOR BOTH MATH 344 AND 347. ONE UNIT CREDIT REQUIRES APPROVAL OF THE INSTRUCTOR AND COMPLETION OF ADDITIONAL WORK OF SUBSTANCE.
3 HOURS, OR 0.75 OR 1 UNIT.

```
05165 LECD  B1     9          MWF        447 ALTGELD
05166 LECD  O1     12-150     TUTH       148 HENRY BLD
```

MATH 346 COMPLEX VARIABLES AND APPLICATIONS.
PREREQUISITE: MATH 243 OR 280, OR CONSENT OF INSTRUCTOR.
•CREDIT IS NOT GIVEN FOR BOTH MATH 346 AND 348. ONE UNIT CREDIT REQUIRES APPROVAL OF THE INSTRUCTOR AND COMPLETION OF ADDITIONAL WORK OF SUBSTANCE.
3 HOURS, OR 0.75 OR 1 UNIT.

```
05167 LECD  M1     9-1030     TUTH       343 ALTGELD
```

MATH 347 INTRODUCTION TO HIGHER ANALYSIS: REAL VARIABLES.
PREREQUISITE: MATH 242 OR 243 OR 245 OR EQUIVALENT, AND JUNIOR STANDING OR CONSENT OF INSTRUCTOR; MATH 247 OR 248 OR EQUIVALENT EXPERIENCE.
•CREDIT IS NOT GIVEN FOR BOTH MATH 344 AND 347. ONE UNIT CREDIT REQUIRES APPROVAL OF THE INSTRUCTOR AND COMPLETION OF ADDITIONAL WORK OF SUBSTANCE.
3 HOURS, OR 0.75 OR 1 UNIT.

```
05168 LECD  D1     11         MWF        445 ALTGELD
```

MATH 348 INTRODUCTION TO HIGHER ANALYSIS: COMPLEX VARIABLES.
PREREQUISITE: MATH 243 OR 280; MATH 347.
•CREDIT IS NOT GIVEN FOR BOTH MATH 346 AND 348. ONE UNIT CREDIT REQUIRES APPROVAL OF THE INSTRUCTOR AND COMPLETION OF ADDITIONAL WORK OF SUBSTANCE.
3 HOURS, OR 0.75 OR 1 UNIT.

```
05169 LECD  X1     12         MWF        156 HENRY BLD
```

MATH 350 NUMERICAL ANALYSIS: A COMPREHENSIVE INTRODUCTION.
Same As C S 350, CSE 301, ECE 391
PREREQUISITE: C S 101 AND 110 OR 125; C S 257 OR MATH 315; MATH 285 OR 341; OR CONSENT OF INSTRUCTOR.
3 HOURS, OR 0.75 TO 1 UNIT.
Prerequisite: Undergraduate students are strongly encouraged to have previous credit for C S 257.
PRIORITY REGISTRATION WILL BE GIVEN TO CS AND ECE MAJORS.
ALL SEATS RESERVED UNTIL JANUARY 20, 2003.
The drop deadline for ALL students in this course is March 14, 2003.

```
05170 LECD  O      11         MWF        151 EVERITT          KERKHOVEN
```

MATH 353 ELEMENTARY THEORY OF NUMBERS.
PREREQUISITE: MATH 242 OR 243 OR 245, OR EQUIVALENT.
•ONE UNIT CREDIT REQUIRES APPROVAL OF THE INSTRUCTOR AND COMPLETION OF ADDITIONAL WORK OF SUBSTANCE.
3 HOURS, OR 0.75 OR 1 UNIT.

```
05171 LECD  N1   1030-1150PM TUTH     342 ALTGELD
05172 LECD  G1     2          MWF        149 ALTGELD
```

MATH 361 INTRODUCTION TO PROBABILITY THEORY, I.
Same As STAT 351
PREREQUISITE: MATH 242 OR 243 OR 245 OR EQUIVALENT.
•ONE UNIT CREDIT REQUIRES APPROVAL OF THE INSTRUCTOR AND COMPLETION OF ADDITIONAL WORK OF SUBSTANCE.
3 HOURS, OR 0.75 OR 1 UNIT.
SECTION G8 WILL BE A MATHEMATICA SECTION AND DEALS WITH THE USUAL MAIN TOPICS OF PROBABILITY THEORY WITH DUE REGARD FOR IN-CONTEXT APPLICATIONS INCLUDING SOME STATISTICS. ONE OF THE MAIN DIFFERENCES IS MOTIVATION OF THE IDEAS THROUGH COMPUTER ANALYSIS OF DATA SETS RATHER THAN MOTIVATION THROUGH COMBINATORICS. IT IS TAUGHT AS A LAB-BASED COURSE WITH COMPUTER SOFTWARE WRITTEN AT UIUC. STUDENTS TAKING THIS SECTION MAY ALSO ENROLL IN MATH 190 X.

```
05172 LECD  C1     10         MWF        147 ALTGELD
05174 LECD  D1     11         MWF        147 ALTGELD
05175 LECD  X1     12         MWF        260 M E BLDG
05176 LECD  E1     1          MWF        152 HENRY BLD
05177 LECD  F1     2          MWF        140 HENRY BLD

  THE FOLLOWING SECTION WILL USE MATHEMATICA.
05178 LECD  G8     2          MWF        245 ALTGELD
```

MATH 363 INTRODUCTION TO MATHEMATICAL STATISTICS AND PROBABILITY, I.
Same As STAT 310
PREREQUISITE: MATH 242 OR 243 OR 245, OR EQUIVALENT.
4 HOURS, OR 1 UNIT.

```
05178 DISC  G1     3          W          180 ENGLISH
      LECT  D1     11         MWF        112 GREG HALL        Muyot
05180 DISC  T1     3          TU         245 ALTGELD
      LECT  D1     11         MWF        112 GREG HALL        Muyot
05181 DISC  T2     4          TH         259 ENGLISH
      LECT  D1     11         MWF        112 GREG HALL        Muyot
05182 DISC  U1     4          TU         259 ENGLISH
      LECT  D1     11         MWF        112 GREG HALL        Muyot
05183 DISC  U2     3          TH         245 ALTGELD
      LECT  D1     11         MWF        112 GREG HALL        Muyot
05184 DISC  G2     3          W          1068B ENGR HALL
```

MATH 363 CONTINUED

```
      LECT  E1     1          MWF        62 K A M             Muyot
05185 DISC  H1     4          W          180 ENGLISH
      LECT  E1     1          MWF        62 K A M             Muyot
05186 DISC  U3     4          TH         110 SPCH&HEAR
      LECT  E1     1          MWF        62 K A M             Muyot
```

MATH 364 INTRODUCTION TO MATHEMATICAL STATISTICS AND PROBABILITY, II.
Same As STAT 311
PREREQUISITE: STAT 310; OR STAT 100 AND MATH 361.
•CREDIT IS NOT GIVEN FOR BOTH STAT 311 AND 309.
3 HOURS, OR 1 UNIT.

```
05187 LECD  F1     2          MWF        2 ILL HALL           Douglas
```

MATH 365 ANALYSIS OF VARIANCE.
Same As STAT 324
PREREQUISITE: CREDIT OR CONCURRENT REGISTRATION IN MATH 315 AND STAT 311.
3 HOURS, OR 1 UNIT.

```
05188 LECD  S1     230-350    TUTH       2 ILL HALL           MARDEN
```

MATH 369 METHODS OF APPLIED STATISTICS.
Same As STAT 320
PREREQUISITE: STAT 308 OR 310, MATH 130, 131 OR 134 OR EQUIVALENT, AND KNOWLEDGE OF BASIC MATRIX MANIPULATIONS; OR CONSENT OF INSTRUCTOR.
3 HOURS, OR 1 UNIT.

```
05189 LECD  N1   1030-1150  TUTH       317 GREG HALL        Ombao
```

MATH 372 ACTUARIAL THEORY, II.
PREREQUISITE: MATH 371.
•ONE UNIT CREDIT REQUIRES APPROVAL OF THE INSTRUCTOR AND COMPLETION OF ADDITONAL WORK OF SUBSTANCE.
3 HOURS, OR 0.75 OR 1 UNIT.
MEETS WITH MATH 472.

```
05190 LECD  G1     9          MWF        445 ALTGELD          DANOS
```

MATH 373 COMBINATORIAL ALGORITHMS.
Same As C S 373, CSE 314
PREREQUISITE: C S 225 AND 273, OR CONSENT OF INSTRUCTOR.
3 HOURS, OR 0.75 OR 1 UNIT.
PRIORITY REGISTRATION WILL BE GIVEN TO CS AND ECE MAJORS.
ALL SEATS RESERVED UNTIL JANUARY 20, 2003.
The drop deadline for ALL students in this course is March 14, 2003.

```
05191 LECD  S      2-315      TUTH       314 ALTGELD          HAR-PELED
```

MATH 377 SURVIVAL ANALYSIS.
PREREQUISITE: MATH 309 OR 364; MATH 371 RECOMMENDED BUT NOT REQUIRED.
3 HOURS, OR 0.75 UNIT.
SECTION E1 MEETS CONCURRENTLY WITH MATH 477.

```
05192 LECD  E1     1          MWF        243 ALTGELD
```

MATH 381 VECTOR AND TENSOR ANALYSIS.
PREREQUISITE: MATH 243 OR 280, OR CONSENT OF INSTRUCTOR.
•ONE UNIT CREDIT REQUIRES APPROVAL OF THE INSTRUCTOR AND COMPLETION OF ADDITIONAL WORK OF SUBSTANCE.
3 HOURS, OR 0.75 OR 1 UNIT.

```
05193 LECD  F1     2          MWF        142 ALTGELD
```

MATH 382 LINEAR PROGRAMMING AND COMBINATORIAL OPTIMIZATION.
PREREQUISITE: MATH 315.
•CREDIT IS NOT GIVEN FOR MATH 283 IF TAKEN AFTER MATH 382. ONE UNIT CREDIT REQUIRES APPROVAL OF THE INSTRUCTOR AND COMPLETION OF ADDITIONAL WORK OF SUBSTANCE.
3 HOURS, OR 0.75 OR 1 UNIT.

```
05194 LECD  C1     10         MWF        347 ALTGELD
```

MATH 384 NONLINEAR PROGRAMMING.
PREREQUISITE: MATH 242 OR 243 OR 245; KNOWLEDGE OF LINEAR ALGEBRA EQUIVALENT TO MATH 315 OR CONSENT OF INSTRUCTOR; MATH 247 OR 248 OR EQUIVALENT EXPERIENCE.
•ONE UNIT CREDIT REQUIRES APPROVAL OF THE INSTRUCTOR AND COMPLETION OF ADDITIONAL WORK OF SUBSTANCE.
3 HOURS, OR 0.75 OR 1 UNIT.

```
05195 LECD  B1     9          MWF        2 ILL HALL
```

MATH 385 DIFFERENTIAL EQUATIONS, II.
PREREQUISITE: MATH 285 OR 341.
•ONE UNIT CREDIT REQUIRES APPROVAL OF THE INSTRUCTOR AND COMPLETION OF ADDITIONAL WORK OF SUBSTANCE.
3 HOURS, OR 0.75 OR 1 UNIT.

```
05196 LECD  B1     5          MWF        241 ALTGELD
```

MATH 391 LOGIC DESIGN.
Same As C S 362, ECE 362
PREREQUISITE: ECE 290 OR C S 231.
3 HOURS, OR 0.75 UNIT.

```
05197 DISC  R      1-220      TUTH       100 M S E B
```

MATH 393 STATISTICAL COMPUTING.
Same As STAT 328
PREREQUISITE: STAT 311 OR EQUIVALENT; KNOWLEDGE OF A PROGRAMMING LANGUAGE.
3 HOURS, OR 1 UNIT.

```
05198 LECD  E1     1          MWF        2 ILL HALL           BAILEY
```

MATH 400 INTRODUCTION TO GRADUATE MATHEMATICS.
PREREQUISITE: GRADUATE STANDING OR CONSENT OF INSTRUCTOR.

MATH 400 CONTINUED
*MAY BE REPEATED IN SEPARATE SEMESTERS TO A MAXIMUM OF 1/2 UNIT.
0.25 UNIT.

05199 LECD H1 4 M 245 ALTGELD GRIFFITH

MATH 401 ABSTRACT ALGEBRA, I.
PREREQUISITE: MATH 317 AND 318.
1 UNIT.

05200 LECD C1 10 MWF 341 ALTGELD ROTMAN

MATH 402 ABSTRACT ALGEBRA, II.
PREREQUISITE: MATH 401.
1 UNIT.

05201 LECD C1 10 MWF 343 ALTGELD FOSSUM

MATH 404 GROUP THEORY.
PREREQUISITE: MATH 402 OR EQUIVALENT.
1 UNIT.

05202 LECD F1 2 MWF 343 ALTGELD ROBINSON

MATH 405 ALGEBRAIC NUMBER THEORY.
PREREQUISITE: MATH 402 OR EQUIVALENT.
1 UNIT.

05203 LECD D1 11 MWF 347 ALTGELD STEIN

MATH 409 NON-COMMUTATIVE RINGS.
PREREQUISITE: MATH 402 OR CONSENT OF INSTRUCTOR.
1 UNIT.

05204 LECD C1 10 MWF 29 PSYCH BLD JANUSZ

MATH 412 RECURSIVE FUNCTION THEORY.
PREREQUISITE: MATH 410 OR CONSENT OF INSTRUCTOR.
1 UNIT.

05205 LECD D1 11 MWF 443 ALTGELD JOCKUSCH

MATH 414 ADVANCED TOPICS IN LOGIC.
PREREQUISITE: MATH 410; CONSENT OF INSTRUCTOR.
1 UNIT.
SECTION X1 CONSIDERS NONSTANDARD ANALYSIS.
SECTION G1 CONSIDERS AUTOMATA ON INFINITE INPUTS & MONADIC LOGIC.

05206 LECD X1 12 MWF 347 ALTGELD HENSON
05207 LECD G1 3 MWF 343 ALTGELD SCHUPP

MATH 416 ADVANCED TOPICS IN ABSTRACT ALGEBRA.
PREREQUISITE: CONSENT OF INSTRUCTOR.
1 UNIT.
SECTION B1 CONSIDERS MIRROR SYMMETRY.
SECTION N1 CONSIDERS SMOOTH AND ETALE EXTENSIONS
SECTION P1 CONSIDERS INFINITE DIMENSIONAL LIE ALGEBRAS AND REPRESENTATIONS.
SECTION X1 CONSIDERS ALGEBRAIC K-THEORY
SECTION E1 CONSIDERS GALOIS MODULES

05208 LECD B1 9 MWF 441 ALTGELD KATZ
05209 LECD N1 1030-1150 TUTH 447 ALTGELD DUTTA
05210 LECD P1 11-1220 TUTH 159 ALTGELD KEDEM
05211 LECD X1 12 MWF 343 ALTGELD GRAYSON
05212 LECD E1 1 MWF 145 ALTGELD MCCULLOH

MATH 418 STRUCTURE OF GRAPHS.
PREREQUISITE: MATH 470 OR CONSENT OF INSTRUCTOR.
1 UNIT.

05213 LECD X1 12 MWF 345 ALTGELD KOSTOCHKA

MATH 422 ALGEBRAIC GEOMETRY.
PREREQUISITE: MATH 402.
1 UNIT.

05214 LECD M1 9-1020 TUTH 447 ALTGELD HABOUSH

MATH 427 LIE GROUPS.
PREREQUISITE: MATH 423.
1 UNIT.

05215 LECD D1 11 MWF 441 ALTGELD LERMAN

MATH 428 TOPICS IN GEOMETRY.
PREREQUISITE: CONSENT OF INSTRUCTOR.
1 UNIT.
SECTION X1 CONSIDERS SYMPLECTIC AND CONTACT GEOMETRY.

05216 LECD X1 12 MWF 10683 ENGR HALL LERMAN

MATH 431 ALGEBRAIC TOPOLOGY.
PREREQUISITE: MATH 430, 401; OR CONSENT OF INSTRUCTOR. MATH 402 IS RECOMMENDED BUT NOT REQUIRED.
1 UNIT.

05217 LECD E1 1 MWF 347 ALTGELD REZK

MATH 435 GENERAL TOPOLOGY.
PREREQUISITE: GRADUATE STANDING OR CONSENT OF INSTRUCTOR.
1 UNIT.

05218 LECD G1 3 MWF 347 ALTGELD ANOD

MATH 440 THEORY OF FUNCTIONS OF A COMPLEX VARIABLE, I.
PREREQUISITE: MATH 348, OR MATH 346 AND MATH 347.
1 UNIT.

05219 LECD B1 9 MWF 443 ALTGELD MILES

MATH 441 REAL ANALYSIS, I.
PREREQUISITE: MATH 347 OR EQUIVALENT.
*CREDIT IS NOT GIVEN FOR BOTH MATH 441 AND 481.
1 UNIT.

05220 LECD F1 2 MWF 441 ALTGELD LOEB

MATH 442 REAL ANALYSIS, II.
PREREQUISITE: MATH 441.
1 UNIT.

05221 LECD D1 11 MWF 345 ALTGELD JUNGE

MATH 444 PARTIAL DIFFERENTIAL EQUATIONS.
PREREQUISITE: CONSENT OF INSTRUCTOR.
1 UNIT.

05222 LECD X1 12 MWF 341 ALTGELD HUNDERTMARK

MATH 446 HILBERT SPACE.
PREREQUISITE: MATH 442.
1 UNIT.

05223 LECD C1 10 MWF 443 ALTGELD SHERMAN

MATH 451 THEORY OF PROBABILITY, I.
Same As STAT 451
PREREQUISITE: MATH 442 OR CONSENT OF INSTRUCTOR.
*CREDIT IS NOT GIVEN FOR BOTH MATH 451 AND EITHER 481 OR 482.
1 UNIT.

05224 LECD G1 3 MWF 443 ALTGELD R SONG

MATH 454 ANALYTIC THEORY OF NUMBERS, II.
PREREQUISITE: MATH 453.
*MAY BE REPEATED.
1 UNIT.

05225 LECD F1 2 MWF 347 ALTGELD FORD

MATH 456 METHODS OF MATHEMATICAL PHYSICS, II.
PREREQUISITE: MATH 455 OR CONSENT OF INSTRUCTOR.
1 UNIT.

05226 LECD E1 1 MWF 345 ALTGELD MUNCASTER

MATH 459 ASYMPTOTICS AND SINGULAR PERTURBATIONS IN ENGINEERING AND PHYSICS.
Same As NPRE 459, PHYCS 459, T A M 459
PREREQUISITE: MATH 346 OR EQUIVALENT; T A M 441 OR EQUIVALENT; OR CONSENT OF INSTRUCTOR.
1 UNIT.

05227 LECD E 1-250 MW 105 TALBOTLAB STEWART

MATH 468 TOPICS IN ANALYSIS.
PREREQUISITE: CONSENT OF INSTRUCTOR.
1 UNIT.

SECTION M1 CONSIDERS TOPICS IN ANALYSIS, ASYMPTOTIC METHODS WITH APPLICATIONS TO NUMBER THEORY, COMBINATORICS AND ANALYSIS.
SECTION N1 CONSIDERS HARMONIC ANALYSIS TECHNIQUES FOR PARTIAL DIFFERENTIAL EQUATIONS.
SECTION G1 CONSIDERS ANALYSIS OF PATHS IN RIEMANNIAN GEOMETRY.

05228 LECD M1 9-1020 TUTH 441 ALTGELD HILDEBRAND
05229 LECD N1 1030-1150 TUTH 441 ALTGELD RIVER-NORIEGA
05230 LECD G1 3 MWF 447 ALTGELD BAUER

MATH 472 SPECIAL TOPICS IN ACTUARIAL THEORY.
PREREQUISITE: CONSENT OF INSTRUCTOR.
*MAY BE REPEATED ONCE FOR CREDIT.
1 UNIT.
MEETS CONCURRENTLY WITH MATH 372.

05231 DISC T 3 TH 445 ALTGELD
LECD B1 9 MWF 445 ALTGELD DANDS

MATH 475 TOPICS IN COMBINATORICS.
PREREQUISITE: MATH 470 OR CONSENT OF INSTRUCTOR.
0 OR 1 UNIT.
SECTION E1 CONSIDERS COMBINATORICS OF CODING THEORY.

05232 LECD E1 1 MWF 441 ALTGELD FUREDI

MATH 477 SPECIAL TOPICS IN ACTUARIAL THEORY.
PREREQUISITE: STAT 309 OR 311 OR EQUIVALENT; CREDIT OR CONCURRENT REGISTRATION IN MATH 371.
*MAY BE REPEATED TO A MAXIMUM OF 2 UNITS.
1 UNIT.
MEETS CONCURRENTLY WITH MATH 377.

05233 LECD E1 1 MWF 343 ALTGELD

MATH 479 COMPUTATIONAL COMPLEXITY.
Same As C S 479, ECE 479
PREREQUISITE: C S 373 OR 375, OR CONSENT OF INSTRUCTOR.
4 HOURS, OR 1 UNIT.

05234 LECD F 3 MWF 169 EVERITT

MATH 490 READING COURSE.
PREREQUISITE: CONSENT OF INSTRUCTOR.
*MAY BE REPEATED IN THE SAME OR SEPARATE SEMESTERS TO A MAXIMUM OF 2 UNITS.
0.25 TO 2 UNITS.
TO REGISTER IN THIS COURSE, STUDENTS SHOULD OBTAIN THE CALL NUMBER FROM THE INSTRUCTOR OR THE DEPARTMENT OFFICE (257 ALTGELD HALL).

CONF ARR Ind Study

MATH 499 THESIS RESEARCH.
PREREQUISITE: CONSENT OF INSTRUCTOR.
0 TO 4 UNITS.
TO REGISTER IN THIS COURSE, STUDENTS SHOULD OBTAIN THE CALL NUMBER FROM THE INSTRUCTOR OR THE DEPARTMENT OFFICE (257 ALTGELD HALL).

CONF ARR Ind Study

MBA PROGRAM ADMINISTRATION

MBA CONTINUED
DEPARTMENT OFFICE 410 DAVID KINLEY HALL
DEPARTMENT PHONE (217) 244-6424

MBA 403 MANAGING STAKEHOLDER RELATIONSHIPS IN A CHANGING ENVIRONMENT.
PREREQUISITE: MBA 402.
•STUDENTS WHO RECEIVE CREDIT FOR MBA 403 MAY NOT RECEIVE CREDIT FOR ECON 423 OR B ADM 443.
2 UNITS.
AUTHORIZATION ONLY.
COURSE MEETS JANUARY 21 THROUGH MARCH 14, 2003.

05279	LECD	A		9-1155	MTH	241 WOHLERS
		A		1230-325	TUF	241 WOHLERS
	LECT	A1		9-12	W	ARR
05280	LECD	B		9-1155	TUF	241 WOHLERS
		B		1230-325	MTH	241 WOHLERS
	LECT	B1		1230-325	W	ARR
05281	LECD	C		9-1155	MTH	243 WOHLERS
		C		1230-325	TUF	243 WOHLERS
	LECT	C1		9-12	W	ARR
05282	LECD	D		9-1155	TUF	243 WOHLERS
		D		1230-325	MTH	243 WOHLERS
	LECT	D1		1230-325	W	ARR

MBA 404 MANAGING CHANGE.
PREREQUISITE: MBA 403.
0.5 UNIT.
RESTRICTED TO MBA STUDENTS ONLY.
COURSE MEETS MARCH 17 THROUGH MAY 7, 2003.

05283	LECD	A	8-930	TUF	241 WOHLERS
05284	LECD	B	940-1110	TUF	241 WOHLERS
05285	LECD	C	1-230	TUF	241 WOHLERS
05285	LECD	D	240-410	TUF	241 WOHLERS

MBA 405 TOPICS IN MANAGEMENT.
PREREQUISITE: MBA 402.
•MAY BE REPEATED IN THE SAME OR SUBSEQUENT SEMESTERS AS TOPICS VARY TO A MAXIMUM OF 2 1/2 UNITS.
0.5 OR 2.5 UNITS.
RESTRICTED TO MBA STUDENTS ONLY.
SECTIONS C1, I, & R1 MEET JANUARY 21 - MARCH 7, 2003
SECTIONS A, D, E, G, H, L, O, Q, S & W MEET MARCH 17 - MAY 7, 2003
Prerequisite: MBA 402 FOR SECTIONS C1, I, & R1
MBA 403 FOR SECTIONS A, D, E, G, H, L, O, Q, S & W
SECTION A: MARKETING MANAGEMENT
SECTION C: INTERNATIONAL BUSINESS
SECTION D: MANAGERIAL REPORTING
SECTION E: OPERATIONS ANALYSIS
SECTION G FINANCE II
SECTION H: E-COMMERCE & E-BUSINESS MANAGEMENT
SECTION I: FINANCE I
SECTION L: CRITICAL THINKING IN BUSINESS
SECTION O: OSBI
SECTION Q: DECISION & RISK ANALYSIS
SECTION R: TECHNOLOGY COMMERCIALIZATION
SECTION S: PROJECT MANAGEMENT
SECTION W: LAW FOR MANAGERS

05287	LECD	A1	8-930	MW	241 WOHLERS
05288	LECD	A2	940-1110	MW	241 WOHLERS
05289	LECD	A3	1120-1250	MW	241 WOHLERS
09290	LECD	C1	340-510	TUTH	243 WOHLERS
05291	LECD	D1	8-930	TUF	243 WOHLERS
05292	LECD	D2	940-1110	TUF	243 WOHLERS
05293	LECD	E	1-230	MTH	243 WOHLERS
05294	LECD	G1	1120-1250	MTH	243 WOHLERS
05295	LECD	G2	1120-1250	TUF	243 WOHLERS
05296	LECD	G3	1-230	TUF	243 WOHLERS
05297	LECD	H1	1-230	MTH	241 WOHLERS
05298	LECD	H2	240-410	MTH	241 WOHLERS
05299	LECD	I1	2-330	TU	66 LIBRARY
		I1	2-330	F	192 LINCOLN
05300	LECD	I2	340-510	MTH	241 WOHLERS
05301	LECD	I3	340-510	TUF	241 WOHLERS
05302	LECD	L	940-1110	MTH	243 WOHLERS
05303	LECD	O1	420-720	TU	241 WOHLERS
05304	LECD	O2	420-720	W	241 WOHLERS
05305	LECD	Q1	8-930	MTH	243 WOHLERS
05306	LECD	Q2	240-410	MTH	243 WOHLERS
05307	LECD	Q3	420-550	MTH	243 WOHLERS
05308	LECD	R1	340-550	M	243 WOHLERS
05309	LECD	S1	420-550	TUF	243 WOHLERS
05310	LECD	S2	240-410	TUF	243 WOHLERS
05311	LECD	W	12-3	W	243 WOHLERS

MBA 431 SPECIAL PROJECTS.
PREREQUISITE: COMPLETION OF FIRST YEAR OF MBA PROGRAM.
•MAY BE REPEATED IN THE SAME OR SUBSEQUENT SEMESTERS TO A MAXIMUM OF 3 UNITS.
0.5 TO 2 UNITS.
FOR INDEPENDENT STUDY REGISTRATION IN THIS COURSE, STUDENTS SHOULD CONTACT THE DEPARTMENT OFFICE.

CONF	ARR	Ind Study

MECHANICAL ENGINEERING

DEPARTMENT OFFICE 154 MECHANICAL ENGINEERING BUILDING
DEPARTMENT PHONE (217) 244-0458 OR 333-0366

M E 170 COMPUTER-AIDED DESIGN.
Same As I E 170
3 HOURS.
RESERVED FOR INDUSTRIAL AND MECHANICAL ENGINEERING FRESHMEN AND SOPHOMORE STUDENTS. REPLACES GE 103. UPPERCLASS STUDENTS WHO HAVE NOT TAKEN GE 103 OR EQUIVALENT MUST GO TO 154 MEB TO SIGN UP FOR THE COURSE.
FOR IE OR ME STUDENTS TO DROP THIS CLASS AFTER THE LAST DAY TO ADD A CLASS THEY WILL NEED TO GO TO 154 MEB.
THE LAB WILL NOT MEET THE FIRST WEEK OF CLASSES. PLEASE ATTEND THE LECTURE.

04846	LAB	L1		10-1150	TU	1009 M E LAB
	LECT	L		8	TUTH	100 M S E B
04847	LAB	L2		1-250	TU	1009 M E LAB
	LECT	L		8	TUTH	100 M S E B
04848	LAB	L3		3-450	TU	1009 M E LAB
	LECT	L		8	TUTH	100 M S E B
04849	LAB	L4		1-250	TH	1009 M E LAB
	LECT	L		8	TUTH	100 M S E B
04850	LAB	L5		3-450	TH	1009 M E LAB
	LECT	L		8	TUTH	100 M S E B

M E 199 UNDERGRADUATE OPEN SEMINAR.
•MAY BE REPEATED.
1 TO 5 HOURS.
FOR INDEPENDENT STUDY REGISTRATION IN THIS COURSE, STUDENTS SHOULD CONTACT THE DEPARTMENT OFFICE (154 MECHANICAL ENGINEERING BUILDING).

CONF	ARR	Ind Study

M E 205 THERMODYNAMICS.
PREREQUISITE: MATH 242 OR 245.
3 HOURS.
AAE, AG E, ENG M, GE, M&IE, & NUC E STUDENTS WILL HAVE PRIORITY REGISTRATION THROUGH 11/24.
FOR ME STUDENTS TO DROP THIS CLASS AFTER THE LAST DAY TO ADD A CLASS THEY NEED TO GO TO 154 MEB.

04851	LECT	B		9	MWF	253 M E BLDG
04852	LECT	D1		11	MWF	253 M E BLDG
04853	LECT	D2		11	MWF	218 M E BLDG

M E 211 INTRODUCTORY GAS DYNAMICS.
PREREQUISITE: MATH 285, AND CREDIT OR CONCURRENT REGISTRATION IN M E 205.
4 HOURS.
ME, IE, and NucE MAJORS ONLY. OTHER STUDENTS NEED TO SEE STAFF IN 154 MEB TO REQUEST REGISTRATION IN THIS COURSE.
FOR ME/NUCE STUDENTS TO DROP THIS CLASS AFTER THE LAST DAY TO ADD A CLASS THEY NEED TO GO TO 154 MEB.
REGISTER FOR A LECTURE AND A LAB. THE LABS WILL NOT MEET THE FIRST WEEK OF CLASSES.

04854	LECD	E1		1	MWF	253 M E BLDG
PEND	LECD	E2		1	MWF	335 M E BLDG
04856	LAB	E01		3-450	M	1128 M E LAB
04857	LAB	E02		8-950	TU	1128 M E LAB
04858	LAB	E03		10-1150	TU	1128 M E LAB
04859	LAB	E04		1-250	TU	1128 M E LAB
04860	LAB	E05		3-450	TU	1128 M E LAB
04861	LAB	E06		11-1250	W	1128 M E LAB
04862	LAB	E07		8-950	TH	1128 M E LAB
04863	LAB	E08		3-450	TH	1128 M E LAB

M E 213 HEAT TRANSFER.
PREREQUISITE: M E 211 OR T A M 235 OR EQUIVALENT.
4 HOURS.
FOR ME STUDENTS TO DROP THIS CLASS AFTER THE LAST DAY TO ADD A CLASS THEY NEED TO GO TO 154 MEB.
NON-MAJORS NEED TO GET PERMISSION FROM STAFF IN 154 MEB TO REGISTER.
PLEASE REGISTER FOR ONE LECTURE AND ONE LAB SECTION. LABS WILL NOT MEET THE FIRST WEEK OF CLASSES.

04864	LECD	C		10	MWF	253 M E BLDG
04865	LECD	D		11	MWF	135 M E BLDG
04866	LAB	C01		12-150	M	1212 M E LAB
04867	LAB	C02		8-950	TU	1212 M E LAB
04868	LAB	C03		10-1150	TU	1212 M E LAB
04869	LAB	C04		1-250	TU	1212 M E LAB
04870	LAB	C05		3-450	TU	1212 M E LAB
04871	LAB	C06		12-150	W	1212 M E LAB
04872	LAB	C07		10-1150	TH	1212 M E LAB
04873	LAB	C08		1-250	TH	1212 M E LAB
04874	LAB	C09		3-450	TH	1212 M E LAB
04875	LAB	C10		12-150	F	1212 M E LAB

M E 231 ENGINEERING MATERIALS.
PREREQUISITE: T A M 221, CHEM 102; OR EQUIVALENT.
•STUDENTS MAY NOT RECEIVE CREDIT FOR BOTH THIS COURSE AND MATSE 200, OR T A M 224/C E 210.
4 HOURS.
FOR IE/ME STUDENTS TO DROP THIS CLASS AFTER THE LAST DAY TO ADD A CLASS THEY NEED TO GO TO 154 MEB.
LAB SECTIONS WILL NOT MEET THE FIRST WEEK OF CLASSES. PLEASE ATTEND THE LECTURES.
STUDENTS SHOULD REGISTER IN ONE LECTURE AND ONE LAB SECTION.
NON-MAJORS NEED TO GET PERMISSION FROM STAFF IN 154 MEB TO REGISTER.

04876	LECT	L1		10-1120	TUTH	253 M E BLDG
PEND	LECT	L2		10-1120	TUTH	153 M E BLDG
04878	LAB	L01		8-950	M	200 TALBOTLAB
04879	LAB	L02		12-150	M	200 TALBOTLAB
04880	LAB	L03		8-950	TU	200 TALBOTLAB
04881	LAB	L04		12-150	W	200 TALBOTLAB
04882	LAB	L05		8-950	TH	200 TALBOTLAB
PEND	LAB	L06		12-150	TU	200 TALBOTLAB
PEND	LAB	L07		12-150	F	200 TALBOTLAB

M E 240 MODELING AND ANALYSIS OF DYNAMIC SYSTEMS.
PREREQUISITE: T A M 212, MATH 285 AND CONCURRENT REGISTRATION IN ECE 205 AND 206, AND MATH 315; OR CONSENT OF INSTRUCTOR.
•STUDENTS MAY NOT RECEIVE CREDIT FOR THIS COURSE AND G E 222, OR AND A A E 251.

M E 240 CONTINUED

3.5 HOURS.
NON-MAJORS NEED TO GET PERMISSION FROM STAFF IN 154 MEB TO REGISTER.
FOR ME STUDENTS TO DROP THIS CLASS AFTER THE LAST DAY TO ADD A CLASS THEY NEED TO GO TO 154 MEB.
LAB SECTIONS WILL NOT MEET THE FIRST WEEK OF CLASSES. PLEASE ATTEND THE LECTURE.
STUDENTS SHOULD REGISTER IN ONE LECTURE AND ONE LAB.

04885	LECT	F1	2	MWF	253 M E BLDG	
PEND	LECT	F2	2	MWF	335 M E BLDG	
04887	LAB	F01	8-950	TU	233 EVERITT	
04888	LAB	F02	12-150	TU	233 EVERITT	
04889	LAB	F03	3-450	TU	233 EVERITT	
04890	LAB	F04	12-150	TH	233 EVERITT	
04891	LAB	F05	3-450	TH	233 EVERITT	

M E 261 FUNDAMENTALS OF SIGNAL PROCESSING, INSTRUMENTATION AND CONTROL.

PREREQUISITE: M E 240 OR EQUIVALENT.
*STUDENTS MAY NOT RECEIVE CREDIT FOR BOTH THIS COURSE AND AG E 311.
3.5 HOURS.
FOR ME STUDENTS TO DROP THIS CLASS AFTER THE LAST DAY TO ADD A CLASS THEY NEED TO GO TO 154 MEB.
LAB SECTIONS WILL NOT MEET THE FIRST WEEK OF CLASSES. PLEASE ATTEND THE LECTURE.
STUDENTS SHOULD REGISTER IN ONE LECTURE AND ONE LAB.
NON-MAJORS NEED TO GET PERMISSION FROM STAFF IN 154 MEB TO REGISTER.

04892	LECT	F1	2	MWF	135 M E BLDG	
PEND	LECT	F2	2	MWF	218 M E BLDG	
04894	LAB	F01	3-450	M	233 EVERITT	
04895	LAB	F02	10-1150	TU	233 EVERITT	
04896	LAB	F03	12-150	TU	233 EVERITT	
04897	LAB	F04	3-450	TU	233 EVERITT	
04898	LAB	F05	8-950	TH	233 EVERITT	
04899	LAB	F06	10-1150	TH	233 EVERITT	
04900	LAB	F07	1-250	TH	233 EVERITT	

M E 271 MECHANICAL DESIGN, I.

PREREQUISITE: M E 170, T A M 221 AND 212.
3 HOURS.
FOR ME STUDENTS TO DROP THIS CLASS AFTER THE LAST DAY TO ADD A CLASS THEY NEED TO GO TO 154 MEB.
AG E & ME MAJORS HAVE PRIORITY REGISTERATION. OTHER MAJORS NEED TO GET PERMISSION FROM STAFF IN 154 MEB TO REGISTER.

04901	LECD	B	9	MWF	135 M E BLDG
04902	LECD	C	10	MWF	135 M E BLDG

M E 272 MECHANICAL DESIGN, II.

PREREQUISITE: M E 231 AND 271.
3 HOURS.
FOR ME STUDENTS TO DROP THIS CLASS AFTER THE LAST DAY TO ADD A CLASS THEY NEED TO GO TO 154 MEB.
AG E & ME MAJORS HAVE PRIORITY REGISTRATION. OTHER MAJORS NEED TO GET PERMISSION FROM STAFF IN 154 MEB TO REGISTER.

04903	LECD	N	10-1150	TUTH	135 M E BLDG
04904	LECD	R	1-250	TUTH	135 M E BLDG

M E 280 SENIOR MECHANICAL ENGINEERING DESIGN PROJECT.

Same As I E 280
PREREQUISITE: SENIOR STANDING IN MECHANICAL ENGINEERING OR INDUSTRIAL ENGINEERING; COMPLETION OF OR CONCURRENT ENROLLMENT IN ALL REQUIRED COURSES; COMPLETION OF CAMPUS COMPOSITION I GENERAL EDUCATION REQUIREMENT.
*GEN ED: ACP
3 HOURS.
STUDENTS WILL NOT BE PERMITTED TO DROP THIS COURSE AFTER THE FIRST DAY OF CLASS WITHOUT THE PERMISSION OF THE INSTRUCTOR.
MAJORS OTHER THAN ME OR IE WILL NEED TO GET THE INSTRUCTORS PERMISSION TO REGISTER FOR THE COURSE.

04905	LABD	L01	8-950	TUTH	218 M E BLDG	
	LECT	LL	9	TU	151 EVERITT	
04908	LABD	L02	8-950	TUTH	ARR	
	LECT	LL	9	TU	151 EVERITT	
04907	LABD	L03	8-950	TUTH	135 M E BLDG	
	LECT	LL	9	TU	151 EVERITT	
04908	LABD	L04	8-950	TUTH	ARR	
	LECT	LL	9	TU	151 EVERITT	
04909	LABD	L05	8-950	TUTH	153 M E BLDG	
	LECT	LL	9	TU	151 EVERITT	
04910	LABD	L06	8-950	TUTH	ARR	
	LECT	LL	9	TU	151 EVERITT	
04911	LABD	L07	8-950	TUTH	253 M E BLDG	
	LECT	LL	9	TU	151 EVERITT	
04912	LABD	L08	8-950	TUTH	ARR	
	LECT	LL	9	TU	151 EVERITT	
PEND	LABD	L09	8-950	TUTH	243 M E BLDG	
	LECT	LL	9	TU	151 EVERITT	
PEND	LABD	L10	8-950	TUTH	ARR	
	LECT	LL	9	TU	151 EVERITT	

M E 285 DESIGN FOR MANUFACTURABILITY.

PREREQUISITE: M E 170 AND 231.
3 HOURS.
FOR IE/ME STUDENTS TO DROP THIS CLASS AFTER THE LAST DAY TO ADD A CLASS THEY WILL NEED TO GO TO 154 MEB.
LAB SECTIONS WILL NOT MEET THE FIRST WEEK OF CLASSES. PLEASE ATTEND THE LECTURES.
NON-MAJORS NEED TO GET PERMISSION FROM STAFF IN 154 MEB TO REGISTER.
REGISTER FOR A LECTURE AND A LAB.

04915	LECT	T	3	TUTH	253 M E BLDG	
04916	LAB	T01	12-150	M	1228 M E LAB	
04917	LAB	T02	3-450	M	1228 M E LAB	
04918	LAB	T03	8-950	TU	1228 M E LAB	
04919	LAB	T04	10-1150	TU	1228 M E LAB	

M E 285 CONTINUED

04920	LAB	T05	1-250	TU	1228 M E LAB	
04921	LAB	T06	12-150	W	1228 M E LAB	
04922	LAB	T07	10-1150	TH	1228 M E LAB	
04923	LAB	T08	1-250	TH	1228 M E LAB	

M E 291 SEMINAR.

PREREQUISITE: JUNIOR STANDING IN MECHANICAL ENGINEERING.
MUST BE TAKEN IN THE SPRING SEMESTER.
0 CREDIT.
MEETS WITH I E 291.

04924	LECT	H	4	W	314 ALTGELD	

M E 293 SPECIAL PROJECTS.

PREREQUISITE: SENIOR STANDING IN MECHANICAL ENGINEERING; CONSENT BY HEAD OF DEPARTMENT.
*MAY BE REPEATED IN SAME OR SEPARATE SEMESTERS AS TOPICS VARY TO A MAXIMUM OF 4 HOURS.
1 TO 3 HOURS.
FOR INDEPENDENT STUDY REGISTRATION IN THIS COURSE, STUDENTS SHOULD CONTACT THE DEPARTMENT OFFICE, 154 MEB.

	CONF	ARR		Ind Study

M E 296 HONORS PROJECT.

PREREQUISITE: JAMES SCHOLAR IN ENGINEERING; CONSENT OF INSTRUCTOR.
1 TO 4 HOURS.
FOR INDEPENDENT STUDY REGISTRATION IN THIS COURSE, STUDENTS SHOULD CONTACT THE DEPARTMENT OFFICE (154 MECHANICAL ENGINEERING BUILDING).

	CONF	ARR		Ind Study

M E 302 NUCLEAR POWER ENGINEERING.

Same As NPRE 302
PREREQUISITE: CONSENT OF INSTRUCTOR.
*CREDIT FOR BOTH NPRE 302 AND NPRE 247 CANNOT BE GIVEN TOWARD THE SAME DEGREE.
3 HOURS, OR 1 UNIT.

04925	LECD	D	11	MWF	100 M S E B	RAGHEB MAGDI

M E 305 INTERMEDIATE GAS DYNAMICS.

PREREQUISITE: M E 205 AND 211, OR A FIRST COURSE IN FLUID MECHANICS.
4 HOURS, OR 1 UNIT.

04926	LECD	N	10-1150	TUTH	218 M E BLDG

M E 306 INTERMEDIATE HEAT TRANSFER.

PREREQUISITE: UNDERGRADUATE COURSES IN FLUID MECHANICS AND HEAT TRANSFER, OR CONSENT OF INSTRUCTOR.
4 HOURS, OR 1 UNIT.

04927	LECD	R	1-250	TUTH	218 M E BLDG

M E 310 NUMERICAL TECHNIQUES IN FLUID FLOW AND HEAT TRANSFER.

PREREQUISITE: UNDERGRADUATE COURSES IN FLUID MECHANICS AND HEAT TRANSFER, OR CONSENT OF INSTRUCTOR.
*FOR 1 UNIT CREDIT, GRADUATE STUDENTS ARE REQUIRED TO COMPLETE AN ADDITIONAL PROJECT.
3 HOURS, OR 0.75 OR 1 UNIT.

04928	LECD	G	3	MWF	135 M E BLDG

M E 314 TRIBOLOGY: AN INTRODUCTION TO THE BEHAVIOR OF INTERACTING SURFACES.

PREREQUISITE: SENIOR OR GRADUATE STANDING, OR CONSENT OF INSTRUCTOR.
4 HOURS, OR 1 UNIT.

04929	LECD	F	1-250	MW	153 M E BLDG

M E 321 REFRIGERATION AND CRYOGENICS.

PREREQUISITE: M E 205, 211, AND 213; OR CONSENT OF INSTRUCTOR.
3 HOURS, OR 0.75 OR 1 UNIT.

04930	LECD	X	12	MWF	135 M E BLDG

M E 331 INTERNAL COMBUSTION ENGINES.

PREREQUISITE: CREDIT OR CONCURRENT REGISTRATION IN M E 304 OR AG E 346, OR CONSENT OF INSTRUCTOR.
3 HOURS, OR 0.75 OR 1 UNIT.

04931	LAB	E1	10-1150	TU	102 M E BLDG	
	LECD	E	1	MWF	218 M E BLDG	
04932	LAB	E2	3-450	TU	102 M E BLDG	
	LECD	E	1	MWF	218 M E BLDG	
04933	LAB	E3	10-1150	TH	102 M E BLDG	
	LECD	E	1	MWF	218 M E BLDG	
04934	LAB	E4	1-250	TH	102 M E BLDG	
	LECD	E	1	MWF	218 M E BLDG	

M E 345 INTRODUCTION TO FINITE ELEMENT ANALYSIS.

Same As CSE 351
PREREQUISITE: C S 101; M E 213, 271, AND T A M 221.
*CREDIT IS NOT GIVEN FOR MORE THAN ONE OF THE FOLLOWING: A A E 320, C E 361, AND M E 345.
3 HOURS, OR 0.75 UNIT.

04935	LECD	B	9	MWF	218 M E BLDG	

M E 347 FAILURE ANALYSIS OF MECHANICAL COMPONENTS.

PREREQUISITE: M E 231, 272; M E 346 IS RECOMMENDED BUT NOT REQUIRED.
3 HOURS, OR 0.75 OR 1 UNIT.

04938	LECD	D	11-1220	MW	153 M E BLDG	

M E 393 SPECIAL PROBLEMS.

PREREQUISITE: SENIOR STANDING OR CONSENT OF INSTRUCTOR.
1 TO 4 HOURS, OR 0.5 TO 1 UNIT.
FOR INDEPENDENT STUDY REGISTRATION IN THIS COURSE, UNDERGRADUATE STUDENTS SHOULD CONTACT THE DEPARTMENT OFFICE (154 MECHANICAL ENGINEERING BUILDING).
*SECTION OMS: THEORY, FABRICATION, AND CHARACTERIZATION OF

M E 393 CONTINUED
MICRO-ELECTRO-MECHANICAL SYSTEMS (MEMS) AND DEVICES.
4 HOURS OR 1 UNIT.

	CONF		ARR				Ind Study
04927	LAB	051	8-1050	F	153 M E BLDG		
	LECD	DMS	10	TUTH	243 M E BLDG		
04936	LAB	052	11-150	F	153 M E BLDG		
	LECD	DMS	10	TUTH	243 M E BLDG		
04939	LAB	053	2-450	TH	344 M E BLDG		
	LECD	DMS	10	TUTH	243 M E BLDG		

M E 403 FUNDAMENTALS OF COMBUSTION.
Same As A A E 438
PREREQUISITE: A A E 211 OR M E 305.
1 UNIT.

04940	LECD	A	1-2	TUTH	153 M E BLDG		

M E 405 CONVECTIVE HEAT TRANSFER.
PREREQUISITE: M E 308 OR CONSENT OF INSTRUCTOR.
1 UNIT.

04941	LECD	N	10-1150	TUTH	335 M E BLDG		

M E 409 LABORATORY INVESTIGATIONS IN MECHANICAL ENGINEERING.
PREREQUISITE: COURSES IN THERMODYNAMICS AND FLUID MECHANICS.
0.5 TO 1.5 UNITS.
FOR INDEPENDENT STUDY REGISTRATION IN THIS COURSE, STUDENTS SHOULD CONTACT THE DEPARTMENT OFFICE (144 MECHANICAL ENGINEERING BUILDING 217/244-3416).

	CONF		ARR				Ind Study

M E 411 CONTRDL OF AIR POLLUTION FROM STATIONARY SOURCES.
Same As CEE 448
PREREQUISITE: CEE 349 DR EQUIVALENT AND CEE 340 OR EQUIVALENT, OR CONSENT OF INSTRUCTOR.
1 UNIT.
ONE ADDITIONAL HOUR TO BE ARRANGED.

04942	LECD	C	10	MWF	112 TRANS BLD	ROOD	

M E 428 ANALYSIS OF NONLINEAR SYSTEMS.
Same As ECE 428, G E 428
PREREQUISITE: ECE 415 DR EQUIVALENT; AND MATH 285 OR 341 OR EQUIVALENT; OR CONSENT OF INSTRUCTOR.
1 UNIT.

04943	DISC	F	130-250	TUTH	159 EVERITT	SPONG	MARK

M E 452 SOLIDIFICATION PROCESSING.
Same As MATSE 452
PREREQUISITE: M E 351 OR CONSENT OF INSTRUCTOR.
1 UNIT.

04944	LECD	C	10-1150	MW	335 M E BLDG		

M E 493 SEMINAR.
REQUIRED OF ALL GRADUATE STUDENTS EACH SEMESTER, WITH THE EXCEPTION OF DOCTORAL CANDIDATES WHO HAVE PASSED THE PRELIMINARY EXAMINATION.
0 CREDIT.

04945	DISC	G	3	MTUWTHF	216 M E BLDG		
04946	DISC	X	12	MTUWTHF	216 M E BLDG		
04947	DISC	H	4	MTUWTHF	216 M E BLDG		
04948	DISC	Z	ARR				

M E 497 SPECIAL PROBLEMS IN MECHANICAL ENGINEERING.
PREREQUISITE: CONSENT OF INSTRUCTOR.
•MAY BE REPEATED.
0 TO 1 UNIT.
•SECTION DHJ: MECHANICS & PHYSICS OF ENGINEERING MATERIALS AT THE NANOSCALE. 1 UNIT.
•SECTION DHS: MICRO-MECHANICAL BEHAVIOR OF MATERIALS. 1 UNIT.
•SECTION DSK: GEOMETRIC MECHANICS. 1 UNIT
FOR INDEPENDENT STUDY REGISTRATION IN THIS COURSE, STUDENTS SHOULD CONTACT THE DEPARTMENT OFFICE/GRADUATE PROGRAMS (144 MECHANICAL ENGINEERING BUILDING 217/244-3416).

	CONF		ARR				Ind Study
04949	LECD	DHJ	1-250	TUTH	243 M E BLDG		
04950	LECD	DHS	10-1150	TUTH	335 M E BLDG		
04951	LECD	DSK	1-250	MW	243 M E BLDG		

M E 499 THESIS RESEARCH.
0 TO 4 UNITS.
FOR INDEPENDENT STUDY REGISTRATION IN THIS COURSE, STUDENTS SHOULD CONTACT THE DEPARTMENT OFFICE/GRADUATE PROGRAMS (144 MECHANICAL ENGINEERING BUILDING 217/244-3416).

	CONF		ARR				Ind Study

MEDICAL SCIENCES

COLLEGE OFFICE 190 MEDICAL SCIENCES BUILDING

MED S 300 MEDICAL SCIENCES.
PREREQUISITE: ENROLLMENT LIMITED TO STUDENTS ACCEPTED BY THE COLLEGE OF MEDICINE.
19 HOURS.

05409	LECD	A	ARR				

MED S 301 MEDICAL SCIENCES AND PRECLINICAL MEDICINE.
PREREQUISITE: SECOND-YEAR STANDING IN THE COLLEGE OF MEDICINE.
19 HOURS.

05410	LECD	A	ARR				

MED S 302 SUPERVISED MEDICAL PRACTICE.
PREREQUISITE: THIRD-YEAR STANDING IN THE COLLEGE OF MEDICINE.
19 HOURS.

05411	LECD	A	ARR				

MED S 303 MEDICAL ELECTIVES.
PREREQUISITE: FOURTH-YEAR STANDING IN THE COLLEGE OF MEDICINE.
0 TO 19 HOURS.

05412	LECD	A	ARR				

MED S 461 ADVANCED CLINICAL NUTRITION.
Same As FSHN 420, NUTRS 461
PREREQUISITE: UPPER DIVISION COURSE IN PHYSIOLOGY AND A COURSE IN CLINICAL NUTRITION, OR CONSENT OF INSTRUCTOR.
•MAY BE REPEATED IN THE SAME SEMESTER TO A MAXIMUM OF 4 HOURS OR 2 UNITS. HOURLY CREDIT FOR MEDICAL STUDENTS ONLY.
•FOR NUTRITIONAL SCIENCES M.S. STUDENTS: A MAXIMUM OF 2 UNITS CAN BE COUNTED TOWARDS THE DEGREE REQUIREMENTS.
•FOR NUTRITIONAL SCIENCES PH.D. STUDENTS: A MAXIMUM OF 3 UNITS CAN BE COUNTED TOWARDS THE DEGREE REQUIREMENTS.
2 HOURS, OR 0.5 UNIT.
SECTION A: PREGNANCY AND LACTATION. 1/2 u.
MEETS JAN. 21 - MAR. 6
SECTION B: GI DISEASES 1/2 u.
MEETS MAR. 11 - MAY 6

05413	LECT	A	2-320	TUTH	242 BEVIER	Donovan	
05414	LECT	B	2-320	TUTH	242 BEVIER	TAPPENDEN	

MEDIEVAL CIVILIZATION STUDIES PROGRAM

PROGRAM OFFICE 270 LINCOLN HALL
PHONE (217) 333-1703

THE FOLLOWING SPRING 2003 SEMESTER COURSES ARE PARTICULARLY RELEVANT TO THIS PROGRAM; PLEASE CONSULT DEPARTMENTAL LISTINGS FOR SPECIFIC INFORMATION: C LIT 253, 254, 314; ENGL 202, 300; HIST 332; SCAN 251.

MICROBIOLOGY

DEPARTMENT OFFICE B103 CHEMICAL AND LIFE SCIENCE LABORATORY
DEPARTMENT PHONE (217) 333-1736
OFFICE HOURS 8:30AM-5:00PM

MCBIO 100 INTRODUCTORY MICROBIOLOGY.
•CREDIT IS NOT GIVEN FOR BOTH MCBIO 100 AND 200.
•GEN ED: LS
3 HOURS.

05368	LECT	A	2	MWF	228 NAT HIST	HELM	

MCBIO 101 INTRODUCTORY EXPERIMENTAL MICROBIOLOGY.
PREREQUISITE: CREDIT OR CONCURRENT REGISTRATION IN MCBIO 100.
•CREDIT IS NOT GIVEN FOR BOTH MCBIO 101 AND 201.
2 HOURS.
STUDENTS MUST REGISTER FOR THE LECTURE AND FOR ONE LAB SECTION. NO SECTION CHANGES AFTER 1/20/03 WITHOUT AUTHORIZATION FROM THE DEPARTMENT OFFICE IN B103 CLSL. LABS BEGIN ON MONDAY, FEBRUARY 3.

05369	LECT		11	F	213 GREG HALL	HELM	
05370	LAB	A	10-12	MW	242 BURRILL	HELM	
05371	LAB	B	3-5	MW	242 BURRILL	HELM	
05372	LAB	C	10-12	TUTH	242 BURRILL	HELM	
05373	LAB	D	1-3	TUTH	242 BURRILL	HELM	

MCBIO 199 UNDERGRADUATE OPEN SEMINAR.
•MAY BE REPEATED.
1 TO 5 HOURS.
FOR INDEPENDENT STUDY REGISTRATION IN THIS COURSE, STUDENTS SHOULD CONTACT DEPARTMENT OFFICE (B103 Chem Life Science Bldg)
OFFERED FOR S/U GRADING ONLY. 1 HOUR CREDIT.

	CONF		ARR				Ind Study

MCBIO 200 MICROBIOLOGY.
PREREQUISITE: CREDIT OR CONCURRENT REGISTRATION IN BIOL 122, OR CONSENT OF INSTRUCTOR.
•CREDIT IS NOT GIVEN FOR BOTH MCBIO 200 AND 100.
(COUNTS FOR ADVANCED HOURS IN LAS.)
3 HOURS.

05374	LECT		10	MWF	228 NAT HIST	CHAPMAN	

MCBIO 201 EXPERIMENTAL MICROBIOLOGY.
PREREQUISITE: CREDIT OR CONCURRENT REGISTRATION IN MCBIO 200.
•CREDIT IS NOT GIVEN FOR BOTH MCBIO 201 AND 101.
(COUNTS FOR ADVANCED HOURS IN LAS.)
3 TO 5 HOURS.
ALL SECTIONS ARE OFFERED FOR 3 HOURS CREDIT. NO SECTION CHANGES AFTER 1/20/03 WITHOUT AUTHORIZATION FROM THE DEPARTMENT OFFICE IN B103 CLSL. LABS BEGIN ON WEDNESDAY, FEBRUARY 5, 2003. FIRST LECTURE FRIDAY, JANUARY 31.

05375	LABD	A	1-3	MW	246 BURRILL	GRABNER	
	LECT	1	1	F	116 R A L	GRABNER	
05376	LABD	B	3-5	MW	246 BURRILL	GRABNER	
	LECT	1	1	F	116 R A L	GRABNER	
05377	LABD	C	10-12	TUTH	246 BURRILL	GRABNER	
	LECT	1	1	F	116 R A L	GRABNER	
05378	LABD	D	1-3	TUTH	246 BURRILL	GRABNER	
	LECT	1	1	F	116 R A L	GRABNER	
05379	LABD	E	3-5	TUTH	246 BURRILL	GRABNER	
	LECT	1	1	F	116 R A L	GRABNER	

MCBIO 290 RESEARCH AND SPECIAL PROBLEMS.
PREREQUISITE: 15 HOURS OF MICROBIOLOGY; CONSENT OF INSTRUCTOR.
•MAY BE REPEATED TO A MAXIMUM OF 10 HOURS. MAJORS IN ANY SCHOOL OF LIFE SCIENCES OPTION MAY COUNT TOWARD GRADUATION NO MORE THAN A COMBINED MAXIMUM OF 10 HOURS OF 290, 292, AND 294 CREDIT OFFERED BY: BIOPHYSICS; CELL AND STRUCTURAL BIOLOGY; ECOLOGY, ETHOLOGY, AND EVOLUTION; ENTOMOLOGY; MICROBIOLOGY; PHYSIOLOGY;

MCBIO 290 CONTINUED
AND PLANT BIOLOGY. THESE HOURS WILL NOT BE COUNTED AS ADVANCED HOURS IN THE OPTION.
1 TO 5 HOURS.
FOR INDEPENDENT STUDY REGISTRATION IN THIS COURSE, STUDENTS SHOULD CONTACT THE DEPARTMENT OFFICE (B103 Chem Life Science Bldg)

CONF	ARR				Ind Study

MCBIO 292 SENIOR THESIS.
PREREQUISITE: CONSENT OF SENIOR THESIS ADVISOR.
*MAY BE REPEATED TO A MAXIMUM OF 10 HOURS. MAJORS IN ANY SCHOOL OF LIFE SCIENCES OPTION MAY COUNT TOWARD GRADUATION NO MORE THAN A COMBINED MAXIMUM OF 10 HOURS OF 290, 292, AND 294 CREDIT OFFERED BY: BIOPHYSICS; CELL AND STRUCTURAL BIOLOGY; ECOLOGY, ETHOLOGY, AND EVOLUTION; ENTOMOLOGY; MICROBIOLOGY; PHYSIOLOGY; AND PLANT BIOLOGY. THESE HOURS WILL NOT BE COUNTED AS ADVANCED HOURS IN THE OPTION.
2 TO 6 HOURS.
FOR INDEPENDENT STUDY REGISTRATION IN THIS COURSE, STUDENTS SHOULD CONTACT THE DEPARTMENT OFFICE (B103 Chem Life Science Bldg.)

CONF	ARR				Ind Study

MCBIO 309 BIOCHEMICAL BASIS OF MICROBIAL CHEMISTRY.
PREREQUISITE: BIOCH 350 OR EQUIVALENT.
3 HOURS, OR 0.75 UNIT.

05380	LECT	1	2-320	TUTH	213 GREG HALL	METCALF

MCBIO 311 FOOD AND INDUSTRIAL MICROBIOLOGY.
Same As FSHN 371
PREREQUISITE: MCBIO 101 OR 201, OR EQUIVALENT; CREDIT OR CONCURRENT REGISTRATION IN ORGANIC CHEMISTRY LABORATORY, OR CONSENT OF INSTRUCTOR.
3 HOURS, OR 0.75 UNIT.

05381	LECT	L	830-950	TUTH	103 MUM HALL	Blaschek
		L				Martin

MCBIO 312 TECHNIQUES OF APPLIED MICROBIOLOGY.
PREREQUISITE: CREDIT OR CONCURRENT REGISTRATION IN MCBIO 311, AND CONSENT OF INSTRUCTOR.
2 HOURS, OR 0.5 UNIT.
Students must receive authorization by contacting the Microbiology Office, B103 Chemical and Life Sciences Laboratory, from October 9 through October 22. Priority registration will be given to seniors in Microbiology. The names of authorized students will be posted outside of B103 Chemical and Life Sciences Laboratory on October 28, 2002.

05382	LAB	A	10-12	MW	202 BURRILL	HELM

MCBIO 327 IMMUNOCHEMISTRY.
PREREQUISITE: CREDIT OR CONCURRENT REGISTRATION IN A BIOCHEMISTRY COURSE, AND CONSENT OF INSTRUCTOR.
3 HOURS, OR 0.75 UNIT.

05383	LECT	A	830-950	MW	213 GREG HALL	XU

MCBIO 330 MOLECULAR BIOLOGY OF MICROORGANISMS.
PREREQUISITE: MCBIO 200 OR EQUIVALENT, AND CREDIT OR CONCURRENT REGISTRATION IN BIOCHEMISTRY.
3 HOURS, OR 0.75 UNIT.

05384	LECT	A	830-950	TUTH	245 ALTGELD	KUZMINOV

MCBIO 340 COMPUTING IN MOLECULAR BIOLOGY.
PREREQUISITE: THREE SEMESTERS OF COLLEGE-LEVEL BIOLOGY AND CALCULUS (MATH 120, 130, 134 OR 135); OR CONSENT OF INSTRUCTOR.
3 HOURS, OR 0.75 UNIT.

05385	LECT		10-1120	TUTH	145 ARMORY	OLSEN

MCBIO 405 MOLECULAR GENETICS: GENE ACTION.
PREREQUISITE: MCBIO 316 OR 330, AND A BIOCHEMISTRY COURSE; OR CONSENT OF INSTRUCTOR.
0.75 UNIT.

05386	LECO		7-830PM	MW	140 BURRILL	WOESE

MCBIO 412 ADVANCES IN MICROBIOLOGY.
PREREQUISITE: CONSENT OF INSTRUCTOR.
*MAY BE REPEATED FOR A MAXIMUM OF 1 UNIT.
0.25 UNIT.

05387	CONF		ARR			

MCBIO 490 INDIVIDUAL PROBLEMS.
PREREQUISITE: CONSENT OF INSTRUCTOR.
*APPROVED FOR LETTER, S/U, AND OF GRADING. MAY BE REPEATED.
0.25 TO 4 UNITS.
FOR INDEPENDENT STUDY REGISTRATION IN THIS COURSE, STUDENTS SHOULD CONTACT THE DEPARTMENT OFFICE (B103 Chem Life Science Bldg.)
OFFERED FOR S/U GRADING ONLY, UNLESS SPECIFIED.
SECTION A: SUPPLEMENT FOR MCBIO 309. .25 UNITS OFFERED FOR LETTER GRADE ONLY.

	CONF		ARR			Ind Study
05388	CONF	A	ARR			

MCBIO 491 EXPERIMENTAL METHODS.
PREREQUISITE: FIRST-YEAR GRADUATE STATUS AND CONSENT OF THE DEPARTMENT; CONCURRENT REGISTRATION IN MCBIO 492.
0.25 UNIT.
FOR INDEPENDENT STUDY REGISTRATION IN THIS COURSE, STUDENTS SHOULD CONTACT THE DEPARTMENT OFFICE (B103 Chem Life Science Bldg.)

CONF	ARR				Ind Study

MCBIO 492 EXPERIMENTAL METHODS.
PREREQUISITE: FIRST-YEAR GRADUATE STATUS AND CONSENT OF THE DEPARTMENT; CONCURRENT REGISTRATION IN MCBIO 491.

MCBIO 492 CONTINUED
0.25 UNIT.
FOR INDEPENDENT STUDY REGISTRATION IN THIS COURSE, STUDENTS SHOULD CONTACT THE DEPARTMENT OFFICE (B103 Chem Life Science Bldg.)

CONF	ARR				Ind Study

MCBIO 493 EXPERIMENTAL METHODS.
PREREQUISITE: FIRST-YEAR GRADUATE STATUS AND CONSENT OF THE DEPARTMENT; CONCURRENT REGISTRATION IN MCBIO 491 AND 492.
0.25 UNIT.
FOR INDEPENDENT STUDY REGISTRATION IN THIS COURSE, STUDENTS SHOULD CONTACT THE DEPARTMENT OFFICE (B103 Chem Life Science Bldg.)

CONF	ARR				Ind Study

MCBIO 495 SEMINAR.
PREREQUISITE: 10 HOURS OF MICROBIOLOGY, CONSENT OF INSTRUCTOR.
REQUIRED OF ALL GRADUATE STUDENTS WHOSE MAJOR IS MICROBIOLOGY.
0 OR 0.25 UNIT.

05389	CONF	A	4-520	TUTH	ARR		KUZMINOV

MCBIO 499 THESIS RESEARCH.
0 TO 4 UNITS.
FOR INDEPENDENT STUDY REGISTRATION IN THIS COURSE, STUDENTS SHOULD CONTACT THE DEPARTMENT OFFICE (B103 Chem Life Science Bldg.)

CONF	ARR				Ind Study

MILITARY SCIENCE

DEPARTMENT OFFICE 113 ARMORY BUILDING

TELEPHONE: 333-1950

NOTE: STUDENTS CONSIDERING ENROLLMENT IN MILITARY SCIENCE, NAVAL SCIENCE, OR AIR FORCE AND AEROSPACE STUDIES COURSES SHOULD BE AWARE THAT UNIVERSITY POLICY PROHIBITS DISCRIMINATION ON THE BASIS OF SEXUAL ORIENTATION; STUDENTS MAY ENROLL IN THESE COURSES REGARDLESS OF SEXUAL ORIENTATION. STUDENTS SEEKING TO ENROLL IN ROTC ARE NOT ASKED TO DISCLOSE THEIR SEXUAL ORIENTATION. HOWEVER, HOMOSEXUAL CONDUCT IS GROUNDS FOR DISENROLLMENT FROM THE PROGRAM.

MIL S 113 MAP READING AND LAND NAVIGATION.
2 HOURS.

05418	LECO	A	10	MW	313 ARMORY	Stenzel
05419	LECO	B	11	MW	313 ARMORY	Stenzel
05420	LECO	C	10	TUTH	313 ARMORY	Stenzel
05421	LECO	D	11	TUTH	313 ARMORY	Stenzel
05422	LECO	E	ARR			Stenzel

MIL S 114 LEADERSHIP LABORATORY.
*FIRST-YEAR MILITARY SCIENCE STUDENTS.
0 CREDIT.
ATTENDANCE AT PHYSICAL TRAINING ONE DAY PER WEEK AND FIELD TRIPS REQUIRED
APPROVED FOR S/U GRADING

05423	LAB	A	620-730	W	FLOOR ARMORY	Stenzel
		A	4-530	TH	FLOOR ARMORY	

MIL S 123 MILITARY MARKSMANSHIP.
2 HOURS.
This course is undergoing curriculum review. It will no longer include Military Marksmanship
SECTION E: CONSENT OF INSTRUCTOR REQUIRED.

05424	LECO	A	10	MW	1320 ARMORY	Tiner
05425	LECO	B	11	MW	1320 ARMORY	Tiner
05426	LECO	C	10	TUTH	1320 ARMORY	Tiner
05427	LECO	D	11	TUTH	1320 ARMORY	Tiner
05428	LECO	E	ARR			Tiner

MIL S 124 LEADERSHIP LABORATORY.
*SECOND-YEAR MILITARY SCIENCE STUDENTS.
0 CREDIT.
APPROVED FOR S/U GRADING.
ATTENDANCE AT PHYSICAL TRAINING TWO DAYS PER WEEK AND FIELD TRIPS REQUIRED.

05429	LAB	A	620-730	WF	FLOOR ARMORY

MIL S 233 MILITARY OPERATIONS AND TACTICS.
3 HOURS.

05430	LECO	A	230-4	TUTH	313 ARMORY	Stewart
05431	LECO	B	230-4	MW	313 ARMORY	Stewart

MIL S 234 LEADERSHIP LABORATORY.
0 CREDIT.
APPROVED FOR S/U GRADING.
ATTENDANCE AT PHYSICAL TRAINING FIVE DAYS PER WEEK AND FIELD TRIPS REQUIRED.

05432	LAB	A	620-730	MTUWTHF	FLOOR ARMORY	Stewart
		A	4-530	TH	FLOOR ARMORY	

MIL S 243 MILITARY MANAGEMENT SYSTEMS.
3 HOURS.
SECTION E: CONSENT OF INSTRUCTOR REQUIRED.

05433	LECO	A	1-230	TUTH	313 ARMORY	Saurskens
05434	LECO	B	1-230	MW	313 ARMORY	Saurskens
05435	LECO	E	ARR		113 ARMORY	Saurskens

MIL S 244 LEADERSHIP LABORATORY.
*FOURTH-YEAR MILITARY SCIENCE STUDENTS.
0 CREDIT.
APPROVED FOR S/U GRADING.

MIL S 244 CONTINUED
ATTENDANCE AT PHYSICAL TRAINING THREE DAYS PER WEEK AND FIELD TRIPS REQUIRED.

05436	LAB	A	520-730	MWF	FLOOR ARMORY	Beurskens
		A	4-530	TH	FLOOR ARMORY	
05437	LAB	C	ARR			Beurskens

MIL S 249 INDEPENDENT STUDY.
•MAY BE REPEATED TO A MAXIMUM OF 2 HOURS.
1 TO 2 HOURS.

05438	CONF	ARR		113 ARMORY	Beurskens

MOLECULAR AND CELLULAR BIOLOGY

SCHOOL OFFICE 393 MORRILL HALL
TELEPHONE (217) 333-3166

MCB 150 MOLECULAR AND CELLULAR BASIS OF LIFE.
•STUDENTS MAY NOT RECEIVE CREDIT FOR MCB 150 AND BIOL 120, 121, OR 122.
•GEN ED: LS
4 HOURS.

PRIORITY REGISTRATION IN MCB 150 IS GIVEN TO STUDENTS IN THE FOLLOWING CURRICULA IN COLLEGE 32: -04 AND -09.

LECTURES BEGIN ON WEDNESDAY, JANUARY 22, 2003.
DISCUSSIONS BEGIN ON MONDAY, JANUARY 27, 2003.

EXAMINATIONS WILL BE HELD ON THE FOLLOWING WEDNESDAY EVENINGS FROM 7:00-9:00 P.M.: FEBRUARY 26, 2003 AND APRIL 16, 2003.

DISCUSSION SECTION &F IS RESERVED FOR NEW FRESHMEN JAMES SCHOLARS.

05312	LECT	1	1	MWF	THEAT LINCOLN	BELLINI
		1				MICHAEL
05313	DISC	A	10	M	422 NAT HIST	
05314	DISC	B	12	M	422 NAT HIST	
05315	DISC	C	3	M	422 NAT HIST	
05316	DISC	D	6PM	M	422 NAT HIST	
05317	DISC	E	9	TU	422 NAT HIST	
05318	DISC	&F	11	TU	422 NAT HIST	
05319	DISC	G	12	TU	422 NAT HIST	
05320	DISC	H	3	TU	422 NAT HIST	
05321	DISC	I	6PM	TU	422 NAT HIST	
05322	DISC	J	9	W	422 NAT HIST	
05323	DISC	K	11	W	422 NAT HIST	
05324	DISC	L	3	W	422 NAT HIST	
05325	DISC	M	8	TH	422 NAT HIST	
05326	DISC	N	11	TH	422 NAT HIST	
05327	DISC	O	12	TH	422 NAT HIST	
05328	DISC	P	3	TH	422 NAT HIST	
05329	DISC	Q	6PM	TH	422 NAT HIST	
05330	DISC	R	11	F	422 NAT HIST	
05331	DISC	S	12	F	422 NAT HIST	
05332	DISC	T	3	F	422 NAT HIST	

MCB 151 MOLECULAR AND CELLULAR BIOLOGY LABORATORY.
PREREQUISITE: CONCURRENT ENROLLMENT IN MCB 150.
•STUDENTS MAJORING IN MCB OR IB MAY NOT RECEIVE CREDIT FOR MCB 151.
1 HOUR.

DISCUSSIONS BEGIN ON TUESDAY, JANUARY 21, 2003.
LABORATORIES BEGIN ON MONDAY, JANUARY 27, 2003.

EXAMINATIONS WILL BE HELD ON THE FOLLOWING WEDNESDAY EVENINGS FROM 7:00-9:00 P.M.: MARCH 12, 2003 AND APRIL 30, 2003.

05333	DISC	A	8	TU	422 NAT HIST	MICHAEL
	LAB	A	2-450	M	243B DAVENPORT	
05334	DISC	B	2	TU	422 NAT HIST	
	LAB	B	8-1050	TU	243B DAVENPORT	
05335	DISC	C	7PM	TU	422 NAT HIST	
	LAB	C	11-150	TU	243B DAVENPORT	
05336	DISC	D	8	W	422 NAT HIST	
	LAB	D	2-450	TU	243B DAVENPORT	
05337	DISC	E	2	W	422 NAT HIST	
	LAB	E	9-1150	W	243B DAVENPORT	
05338	DISC	F	9	TH	422 NAT HIST	
	LAB	F	2-450	W	243B DAVENPORT	
05339	DISC	G	2	TH	422 NAT HIST	
	LAB	G	8-1050	TH	243B DAVENPORT	
05340	DISC	H	8	F	422 NAT HIST	
	LAB	H	11-150	TH	243B DAVENPORT	
05341	DISC	I	10	F	422 NAT HIST	
	LAB	I	2-450	TH	243B DAVENPORT	
05342	DISC	J	4	F	423 NAT HIST	
	LAB	J	9-1150	F	243B DAVENPORT	

MCB 252 CELLS, TISSUES, AND DEVELOPMENT.
PREREQUISITE: CONSENT OF INSTRUCTOR.
3 HOURS.

LECTURES BEGIN ON WEDNESDAY, JANUARY 22, 2003.
DISCUSSIONS BEGIN ON MONDAY, JANUARY 27, 2003.

EXAMINATIONS WILL BE HELD ON THE FOLLOWING TUESDAY EVENINGS FROM 7:00-9:00 P.M.: FEBRUARY 18, 2003, MARCH 18, 2003, AND APRIL 22, 2003.

05343	LECT	1	3	MWF	112 GREG HALL	NARDULLI
		1				MING HUEY
05344	DISC	A	10	M	423 NAT HIST	
05345	DISC	B	2	M	423 NAT HIST	
05346	DISC	C	11	TU	423 NAT HIST	
05347	DISC	D	3	TU	423 NAT HIST	

MCB 252 CONTINUED

05348	DISC	E	9	W	423 NAT HIST
05349	DISC	F	4	W	423 NAT HIST
05350	DISC	G	11	TH	423 NAT HIST
05351	DISC	H	3	TH	423 NAT HIST
05352	DISC	I	11	F	423 NAT HIST
05353	DISC	J	1	F	423 NAT HIST

MCB 253 EXPERIMENTAL TECHNIQUES IN CELL BIOLOGY.
PREREQUISITE: CONCURRENT OR PRIOR ENROLLMENT IN MCB 252, OR CONSENT OF INSTRUCTOR.
•STUDENTS MAY NOT RECEIVE CREDIT FOR BOTH MCB 253 AND 151.
2 HOURS.

DISCUSSIONS BEGIN ON TUESDAY, JANUARY 21, 2003.
LABORATORIES BEGIN ON MONDAY, JANUARY 27, 2003.

EXAMINATIONS WILL BE HELD ON THE FOLLOWING TUESDAY EVENINGS FROM 7:00-9:00 P.M.: MARCH 11, 2003 AND APRIL 29, 2003.

05354	DISC	A	4	M	422 NAT HIST	
	LAB	A	10-150	M	243C DAVENPORT	BIELSER
05355	DISC	B	10	TU	422 NAT HIST	
	LAB	B	5-850PM	M	243C DAVENPORT	
05356	DISC	C	4	TU	422 NAT HIST	
	LAB	C	9-1250	TU	243C DAVENPORT	
05357	DISC	D	10	W	422 NAT HIST	
	LAB	D	1-450	TU	243C DAVENPORT	
05358	DISC	E	4	W	422 NAT HIST	
	LAB	E	10-150	W	243C DAVENPORT	
05359	DISC	F	10	TH	422 NAT HIST	
	LAB	F	5-850PM	W	243C DAVENPORT	
05360	DISC	G	4	TH	422 NAT HIST	
	LAB	G	9-1250	TH	243C DAVENPORT	
05361	DISC	H	9	F	422 NAT HIST	
	LAB	H	1-450	TH	243C DAVENPORT	
05362	DISC	I	1	F	423 NAT HIST	
	LAB	I	5-850PM	TH	243C DAVENPORT	
05363	DISC	J	4	F	422 NAT HIST	
	LAB	J	10-150	F	243C DAVENPORT	

MCB 310 DEVELOPMENTAL BIOLOGY.
PREREQUISITE: BIOCH 350 OR 353 OR MCB 254.
4 HOURS, OR 1 UNIT.

ATTENTION: MCB 310 IS THE SAME COURSE AS CSB 301.

CSB 300 IS A PREREQUISITE FOR THIS COURSE AS WELL.

05364	LECT	1	1-220	TUTH	10681 ENGR HALL	CAMERON
05365	DISC	A	9	W	140 BURRILL	
05366	DISC	B	11	W	140 BURRILL	

MCB 480 RESEARCH ETHICS AND RESPONSIBILITIES.
PREREQUISITE: CONSENT OF INSTRUCTOR.
•APPROVED FOR S/U GRADING.
0.25 UNIT.

COURSE STARTS JANUARY 29, 2003 AND ENDS MARCH 19, 2003.

05367	LECD	1	7-850PM	W	B103 CHEM LSL	OLSEN

MUSIC

SCHOOL OFFICE 3030 MUSIC BUILDING
PHONE (217) 244-2670

MUSIC 101 MUSIC THEORY AND PRACTICE, I.
•CREDIT MAY BE RECEIVED FOR MUSIC 101 OR 202, BUT NOT BOTH.
CONCURRENT REGISTRATION IN MUSIC 111 IS REQUIRED.
2 HOURS.
•CREDIT MAY BE RECEIVED FOR MUSIC 101 OR 202, BUT NOT FOR BOTH.
REGISTER FOR THE LECTURE AND ONE DISCUSSION SECTION.

05439	LECT	L1	9	MW	1180 MUSIC BLD
05440	DISC	A	9	TU	1180 MUSIC BLD
05441	DISC	B	9	TU	1181 MUSIC BLD

MUSIC 102 MUSIC THEORY AND PRACTICE, II.
PREREQUISITE: MUSIC 101 OR PLACEMENT BY EXAMINATION.
•CREDIT MAY BE RECEIVED FOR MUSIC 102 OR 203, BUT NOT FOR BOTH.
CONCURRENT REGISTRATION IN MUSIC 112 IS REQUIRED.
2 HOURS.
REGISTER FOR THE LECTURE AND ONE DISCUSSION SECTION.

05442	LECT	L1	9	MW	1201 MUSIC BLD	HOPKINS
05443	DISC	A	9	TH	1201 MUSIC BLD	
05444	DISC	B	9	TH	1148 MUSIC BLD	
05445	LECT	L2	1	MW	1201 MUSIC BLD	HOPKINS
05446	DISC	C	1	TH	1172 MUSIC BLD	
05447	DISC	D	1	TH	1148 MUSIC BLD	

MUSIC 103 MUSIC THEORY AND PRACTICE, III.
PREREQUISITE: MUSIC 102 AND 112, OR PLACEMENT BY EXAMINATION.
•CONCURRENT REGISTRATION IN MUSIC 113 IS REQUIRED.
2 HOURS.
REGISTER FOR THE LECTURE AND ONE DISCUSSION SECTION.

05448	LECT	L1	10	MW	1180 MUSIC BLD	TIPEI
05449	DISC	A	10	TU	1147 MUSIC BLD	
05450	DISC	B	10	TU	1180 MUSIC BLD	

MUSIC 104 MUSIC THEORY AND PRACTICE, IV.
PREREQUISITE: MUSIC 103 AND 113.
•CONCURRENT REGISTRATION IN MUSIC 114 IS REQUIRED.
2 HOURS.

05451	LECT	L1	2	MTUWTH	1201 MUSIC BLD	BROWNING

MUSIC 106 BEGINNING COMPOSITION.

MUSIC 106 CONTINUED
PREREQUISITE: CONSENT OF INSTRUCTOR.
*MAY BE REPEATED TO A MAXIMUM OF 6 HOURS.
2 OR 3 HOURS.
NOTE: SECTIONS WILL MEET CONCURRENTLY AT 4:00 - 5:30 P.M. ON TUESDAYS, 1201 MUSIC BLDG.
SECTION A: FOR COMPOSITION MAJORS OR BY CONSENT OF INSTRUCTOR. 2 HOURS.

05452	CONF	4	12	TUTH	1188	MUSIC BLD	
		A	4-530	TU	1201	MUSIC BLD	

MUSIC 111 AURAL SKILLS, I.
*CONCURRENT REGISTRATION IN MUSIC 101 IS REQUIRED.
2 HOURS.
REGISTER FOR THE LECTURE AND ONE QUIZ SECTION.

05453	LECT	L1	9	TH	1180	MUSIC BLD	
05454	QUIZ	A	8	TH	1180	MUSIC BLD	
		A	9	F	1180	MUSIC BLD	
05455	QUIZ	B	8	TH	1161	MUSIC BLD	
		B	9	F	1161	MUSIC BLD	

MUSIC 112 AURAL SKILLS, II.
PREREQUISITE: MUSIC 101 AND 111, OR PLACEMENT BY EXAMINATION.
*CONCURRENT REGISTRATION IN MUSIC 102 IS REQUIRED.
2 HOURS.
REGISTER FOR THE LECTURE AND ONE DISCUSSION SECTION

05456	LECT	L1	9	TU	1201	MUSIC BLD	HOPKINS
05457	DISC	A	12	TUTH	1147	MUSIC BLD	
05458	DISC	B	12	TUTH	1179	MUSIC BLD	
05459	LECT	L2	1	TU	1201	MUSIC BLD	HOPKINS
05460	DISC	C	2	TUTH	1179	MUSIC BLD	
05461	DISC	D	2	TUTH	1184	MUSIC BLD	

MUSIC 113 AURAL SKILLS, III.
PREREQUISITE: MUSIC 102 AND 112, OR PLACEMENT BY EXAMINATION.
*CONCURRENT REGISTRATION IN MUSIC 103 IS REQUIRED.
2 HOURS.
REGISTER FOR THE LECTURE AND ONE DISCUSSION SECTION.

05462	LECT	L1	10	TH	1201	MUSIC BLD	TIPEI
05463	DISC	A	12	MW	1144	MUSIC BLD	
05464	DISC	B	12	TUTH	1184	MUSIC BLD	
05465	DISC	C	11	MW	1144	MUSIC BLD	

MUSIC 114 AURAL SKILLS, IV.
PREREQUISITE: MUSIC 103 AND 113, OR PLACEMENT BY EXAMINATION.
*CONCURRENT REGISTRATION IN MUSIC 104 IS REQUIRED.
1 HOUR.

05466	LABD	A	10	MW	1144	MUSIC BLD	WEBB
05467	LABD	B	10	TUTH	1144	MUSIC BLD	WEBB
05468	LABD	C	12	MW	1184	MUSIC BLD	WEBB
05469	LABD	D	12	TUTH	1161	MUSIC BLD	WEBB

MUSIC 120 SEMINAR IN MUSIC EDUCATION.
PREREQUISITE: MUSIC EDUCATION MAJORS OR CONSENT OF INSTRUCTOR.
0 CREDIT.
NOTE: REQUIRED OF MUSIC EDUCATION STUDENTS WHO PLAN TO STUDENT TEACH FALL 2003.

05470	LECD	4	6PM	M	1201	MUSIC BLD	

MUSIC 130 INTRODUCTION TO THE ART OF MUSIC.
*FOR NON-MUSIC STUDENTS ONLY.
*GEN ED: LA
3 HOURS.
REGISTER FOR THE LECTURE AND ONE QUIZ SECTION.

05471	LECT		10	MWF	2100	MUSIC BLD	SYER
05472	QUIZ	A	12	W	1161	MUSIC BLD	
05473	QUIZ	B	1	W	1144	MUSIC BLD	
05474	QUIZ	C	9	TU	1144	MUSIC BLD	
05475	QUIZ	D	12	TH	1148	MUSIC BLD	
05476	QUIZ	E	11	TH	1148	MUSIC BLD	
05477	QUIZ	F	1	TH	1179	MUSIC BLD	
05478	QUIZ	G	3	TH	1179	MUSIC BLD	
05479	QUIZ	H	8	TH	1148	MUSIC BLD	
05480	QUIZ	I	2	TH	1144	MUSIC BLD	
05481	QUIZ	J	8	F	1148	MUSIC BLD	
05482	QUIZ	K	8	F	1181	MUSIC BLD	
05483	QUIZ	L	10	TU	1148	MUSIC BLD	

MUSIC 133 INTRODUCTION TO WORLD MUSIC.
*GEN ED: NW LA
3 HOURS.

05484	LECT	L2	11	MWF	2100	MUSIC BLD	CAPWELL CHARLES
	QUIZ	M	9	TH	1161	MUSIC BLD	
05485	LECT	L2	11	MWF	2100	MUSIC BLD	CAPWELL CHARLES
	QUIZ	N	10	TH	1161	MUSIC BLD	
05486	LECT	L2	11	MWF	2100	MUSIC BLD	CAPWELL CHARLES
	QUIZ	O	11	TH	1179	MUSIC BLD	
05487	LECT	L2	11	MWF	2100	MUSIC BLD	CAPWELL CHARLES
	QUIZ	P	2	TH	1181	MUSIC BLD	
05488	LECT	L2	11	MWF	2100	MUSIC BLD	CAPWELL CHARLES
	QUIZ	R	3	W	1172	MUSIC BLD	
05489	LECT	L2	11	MWF	2100	MUSIC BLD	CAPWELL CHARLES
	QUIZ	S	12	TH	1172	MUSIC BLD	
05490	LECT	L2	11	MWF	2100	MUSIC BLD	CAPWELL CHARLES
	QUIZ	T	3	TH	1148	MUSIC BLD	
05491	LECT	L2	11	MWF	2100	MUSIC BLD	CAPWELL CHARLES
	QUIZ	U	10	W	1181	MUSIC BLD	
05492	LECT	L2	11	MWF	2100	MUSIC BLD	CAPWELL CHARLES
	QUIZ	Y	12	F	1181	MUSIC BLD	
05493	LECT	L2	11	MWF	2100	MUSIC BLD	CAPWELL CHARLES
	QUIZ	W	2	W	1147	MUSIC BLD	
05494	LECT	L2	11	MWF	2100	MUSIC BLD	CAPWELL CHARLES
	QUIZ	X	10	F	1148	MUSIC BLD	
05495	LECT	L2	11	MWF	2100	MUSIC BLD	CAPWELL CHARLES
	QUIZ	Y	2	F	1147	MUSIC BLD	
05496	LECT	L1	2	MWF	2100	MUSIC BLD	SOLIS
	QUIZ	A	8	W	1147	MUSIC BLD	
05497	LECT	L1	2	MWF	2100	MUSIC BLD	SOLIS

MUSIC 133 CONTINUED

	QUIZ	B	4	TH	1147	MUSIC BLD	
05498	LECT	L1	2	MWF	2100	MUSIC BLD	SOLIS
	QUIZ	C	8	TH	1184	MUSIC BLD	
05499	LECT	L1	2	MWF	2100	MUSIC BLD	SOLIS
	QUIZ	D	9	TH	1144	MUSIC BLD	
05500	LECT	L1	2	MWF	2100	MUSIC BLD	SOLIS
	QUIZ	E	10	TH	1148	MUSIC BLD	
05501	LECT	L1	2	MWF	2100	MUSIC BLD	SOLIS
	QUIZ	F	12	TH	1184	MUSIC BLD	
05502	LECT	L1	2	MWF	2100	MUSIC BLD	SOLIS
	QUIZ	G	1	TH	1148	MUSIC BLD	
05503	LECT	L1	2	MWF	2100	MUSIC BLD	SOLIS
	QUIZ	H	2	TH	1147	MUSIC BLD	
05504	LECT	L1	2	MWF	2100	MUSIC BLD	SOLIS
	QUIZ	I	3	TH	1147	MUSIC BLD	
05505	LECT	L1	2	MWF	2100	MUSIC BLD	SOLIS
	QUIZ	J	11	TH	1144	MUSIC BLD	
05506	LECT	L1	2	MWF	2100	MUSIC BLD	SOLIS
	QUIZ	K	11	F	1184	MUSIC BLD	
05507	LECT	L1	2	MWF	2100	MUSIC BLD	SOLIS
	QUIZ	L	12	F	1147	MUSIC BLD	

MUSIC 140 INTRODUCTION TO MUSIC EDUCATION.
PREREQUISITE: MUSIC EDUCATION MAJORS OR CONSENT OF INSTRUCTOR.
2 HOURS.
NOTE: MUST BE ADMITTED TO THE BME DEGREE PROGRAM, OR CONSENT OF INSTRUCTOR.

05508	LECD	A	8	TUTH	1201	MUSIC BLD	MURPHY

MUSIC 142 ELEMENTS OF CONDUCTING.
2 HOURS.
NOTE: MUST BE ADMITTED TO THE BME DEGREE PROGRAM, OR CONSENT OF INSTRUCTOR FOR SECTIONS A, B, AND C.
SECTION A AND C: INSTRUMENTAL EMPHASIS.
SECTION B: CHORAL EMPHASIS.
SECTION D: FOR VOCAL PERFORMANCE, INSTRUMENTAL PERFORMANCE, MUSIC COMPOSITION, MUSIC HISTORY AND OPEN STUDIES MAJORS.

05509	LECD	A	3	MWF	1035	MUSIC BLD	
05510	LECD	C	11	MWF	1035	MUSIC BLD	
05511	LECD	B	1	MWF	1161	MUSIC BLD	
05512	LECD	D	8	MWF	1144	MUSIC BLD	

MUSIC 143 PRE-STUDENT TEACHING EXPERIENCE.
PREREQUISITE: MUSIC EDUCATION MAJORS OR CONSENT OF INSTRUCTOR.
*32 HOURS OF EARLY FIELD EXPERIENCE REQUIRED FOR EACH 1 HOUR CREDIT.
*MAY BE REPEATED TO A MAXIMUM OF 4 HOURS.
*ONLY 2 HOURS OF CREDIT MAY BE APPLIED TOWARD THE DEGREE.
1 OR 2 HOURS.
NOTE: MUST BE ADMITTED TO THE BME DEGREE PROGRAM, OR CONSENT OF INSTRUCTOR.
SECTION A: TEACHING EXPERIENCE IN THE SCHOOLS.
SECTION C: HOME DISTRICT EXPERIENCE.

05513	DISC	A	ARR				GRUENHAGEN
05514	DISC	B	ARR				GRUENHAGEN

MUSIC 145 UNIT ONE SEMINAR AND INSTRUCTION IN MUSIC.
*MAY BE REPEATED TO A MAXIMUM OF 4 HOURS. APPROVED FOR BOTH LETTER AND S/U GRADING.
0 TO 2 HOURS.

SECTION A: INTRODUCTION TO SINGING. 2 hours, letter-graded credit. For Unit One students or consent of instructor. No drops after first day of class without consent of instructor

05515	LECD	A	3	TUTH	155	ALLENHALL	JOHNSON

SECTION B: MIDI & COMPUTER APPLICATIONS FOR MUSIC. 2 hours, letter-graded credit. For Unit One students or consent of instructor. No drops after first day of class without consent of instructor. Some lab times to be arranged after start of class.

05516	LECD	B	615-8PM	M	85	ALLENHALL	GUESSFORD

SECTION C: THEORY OF POPULAR MUSIC, 2 hours, letter-graded credit. SECOND HALF-SESSION COURSE. Starts Tuesday, March 18, 2003. For Unit One students or by permission or instructor. Registration for Unit One students begins on UI Direct on 2/12/03. Unit One students who wish to register before that date should contact the Unit One Office in person or at 335-3351. No drops without instructor consent after 1/21/03.

05517	LECD	C	7-850PM	TUTH	85	ALLENHALL	GUESSFORD

MUSIC 151 JAZZ PIANO IMPROVISATION, II.
PREREQUISITE: MUSIC 150 OR CONSENT OF INSTRUCTOR.
2 HOURS.

05518	LABD	A	11	W	103	SMITH M H	HICKEY
		A	12	W	108	SMITH M H	

MUSIC 159 GROUP INSTRUCTION IN PIANO FOR NON-MUSIC MAJORS, II.
PREREQUISITE: MUSIC 158 OR EQUIVALENT.
2 HOURS.

05519	LABD	4	9	MW	1018	MUSIC BLD	

MUSIC 160 GROUP INSTRUCTION IN PIANO, I.
2 HOURS.

05520	LABD	A	8	MW	1018	MUSIC BLD	

MUSIC 161 GROUP INSTRUCTION IN PIANO, II.
PREREQUISITE: MUSIC 100 OR 101, 111; MUSIC 160 OR EQUIVALENT; AND CONSENT OF INSTRUCTOR.
2 HOURS.
FOR SCHOOL OF MUSIC MAJORS ONLY. MUST HAVE COMPLETED MUSIC 101.

MUSIC 161 CONTINUED

05521 LABO	A	12	MW	103 SMITH M H		
05522 LABO	B	10	TUTH	103 SMITH M H		
05523 LABO	C	12	MW	1018 MUSIC BLD		
05524 LABO	D	1	TUTH	103 SMITH M H		
05525 LABO	E	10	MW	1018 MUSIC BLD		
05526 LABO	F	12	TUTH	1018 MUSIC BLD		
05527 LABO	G	1	MW	1018 MUSIC BLD		
05528 LABO	H	10	TUTH	1018 MUSIC BLD		
05529 LABO	I	11	MW	1018 MUSIC BLD		
05530 LABO	J	10	MW	103 SMITH M H		
05531 LABO	K	8	TUTH	103 SMITH M H		
05532 LABO	L	2	MW	1018 MUSIC BLD		

MUSIC 162 GROUP INSTRUCTION IN PIANO, III.

PREREQUISITE: MUSIC 102, 112; OR MUSIC 161 OR EQUIVALENT; AND CONSENT OF INSTRUCTOR.
2 HOURS.
FOR SCHOOL OF MUSIC MAJORS ONLY. MUST HAVE COMPLETED MUSIC 102.

05533 LABO	A	8	MW	103 SMITH M H		
05534 LABO	B	9	TUTH	1018 MUSIC BLD		

MUSIC 163 GROUP INSTRUCTION IN PIANO, IV.

PREREQUISITE: MUSIC 103, 113; 162 OR EQUIVALENT.
2 HOURS.
FOR SCHOOL OF MUSIC MAJORS ONLY. MUST HAVE COMPLETED MUSIC 103.

05535 LABO	A	12	TUTH	103 SMITH M H		
05536 LABO	B	9	MW	103 SMITH M H		
05537 LABO	C	9	TUTH	103 SMITH M H		

MUSIC 166 ENGLISH DICTION.

PREREQUISITE: FRESHMAN STANDING IN VOICE OR CONSENT OF INSTRUCTOR.
CONCURRENT REGISTRATION IN MUSIC 181.
1 HOUR.

05538 CONF	A	ARR		203 SMITH M H		COLEMAN
05539 CONF	B	ARR		207 SMITH M H		SIENA
05540 CONF	C	ARR		201 SMITH M H		HAYMON-COLEMAN
05541 CONF	D	ARR		202 SMITH M H		DI VIRGILIO
05542 CONF	E	ARR		200 SMITH M H		DAVIS
05543 CONF	F	ARR		200A SMITH M H		STONE
05544 CONF	G	ARR		200B SMITH M H		HEDLUND
05545 CONF	L	ARR		315 SMITH M H		BENNETT
05546 CONF	M	ARR		324 SMITH M H		ANDERSON
05547 CONF	N	ARR		3086 MUSIC BLD		HASSLER
05548 CONF	O	ARR		3086 MUSIC BLD		OUCEY
05549 CONF	P	ARR		3099 MUSIC BLD		KRUGER
05550 CONF	Q	ARR		324 SMITH M H		STORM
05551 CONF	R	ARR		3099 MUSIC BLD		YANG

MUSIC 168 GERMAN DICTION.

PREREQUISITE: SOPHOMORE STANDING IN VOICE OR CONSENT OF INSTRUCTOR.
CONCURRENT REGISTRATION IN MUSIC 181.
1 HOUR.

05552 LABO	A	1-3	TU	220 SMITH M H		STONE

MUSIC 170 STRING INSTRUMENTS.

PREREQUISITE: FOR MUSIC MAJORS, ENROLLMENT IN THE SCHOOL OF MUSIC; FOR NON-MUSIC MAJORS, CONSENT OF INSTRUCTOR.
2 HOURS.
SECTION A: ELEMENTARY VIOLIN AND VIOLA CLASS.
SECTION B: ELEMENTARY CELLO AND DOUBLE BASS CLASS.

05553 LABO	A	8	MWF	2100 MUSIC BLD		KEARTON
05554 LABO	B	8	MWF	2100 MUSIC BLD		KEARTON

MUSIC 171 WOODWIND INSTRUMENTS.

PREREQUISITE: FOR MUSIC MAJORS, ENROLLMENT IN THE SCHOOL OF MUSIC; FOR NON-MUSIC MAJORS, CONSENT OF INSTRUCTOR.
*MAY BE REPEATED TO A MAXIMUM OF 5 1/2 HOURS. STUDENTS MAY ALSO REGISTER FOR THIS COURSE MORE THAN ONCE IN THE SAME SEMESTER TO A MAXIMUM OF 5 1/2 HOURS.
0.5 OR 2 HOURS.
WOODWIND MAJORS REGISTER FOR 1/2 SEMESTER HOUR IN SECTIONS A, B, C, D, E FOR 8 WEEKS ONLY. NON-WOODWIND MAJORS REGISTER FOR 2 SEMESTER HOURS IN SECTION A1 FOR THE FULL SEMESTER, AND FOR 1/2 SEMESTER HOUR IN SECTIONS B, C, D, E FOR 8 WEEKS ONLY. SECTION F IS FOR 1/2 SEMESTER HOUR, FOR THE FULL SEMESTER, AND REQUIRES CURRENT REGISTRATION OR PREVIOUS COURSE WORK IN OBOE AND BASSOON, OR IN SINGLE-REED INSTRUMENTS.
SECTION A: CLARINET. FIRST 8 WEEKS.
SECTION A1: CLARINET. FULL SEMESTER.
SECTION B: FLUTE. FIRST 8 WEEKS.
SECTION C: SAXOPHONE. FIRST 8 WEEKS.
SECTION D: OBOE. FIRST 8 WEEKS.
SECTION E: BASSOON. FIRST 8 WEEKS.

05555 LABO	A	8	TUTH	1165 MUSIC BLD		
05556 LABO	A1	8	MWF	1165 MUSIC BLD		
05557 LABO	B	10	TUTH	1164 MUSIC BLD		
05558 LABO	C	10	MW	1164 MUSIC BLD		BOVENZI
05559 LABO	D	8	MW	1152 MUSIC BLD		
05560 LABO	E	9	TUTH	1164 MUSIC BLD		

MUSIC 172 BRASS INSTRUMENTS.

PREREQUISITE: FOR MUSIC MAJORS, ENROLLMENT IN THE SCHOOL OF MUSIC; FOR NON-MUSIC MAJORS, CONSENT OF INSTRUCTOR.
STUDENTS MAY ALSO REGISTER IN THIS COURSE MORE THAN ONCE IN THE SAME SEMESTER TO A MAXIMUM OF 5 1/2 HOURS.
0.5 OR 2 HOURS.
BRASS MAJORS REGISTER FOR 1/2 SEMESTER HOUR IN SECTIONS A, B, C, D FOR 8 WEEKS ONLY. NON-BRASS MAJORS REGISTER FOR 2 SEMESTER HOURS IN SECTION A1 FOR THE FULL SEMESTER, AND FOR 1/2 SEMESTER HOUR IN SECTIONS B, C, D FOR 8 WEEKS ONLY.
SECTION A: TRUMPET. SECOND 8 WEEKS.

MUSIC 172 CONTINUED

SECTION A1: TRUMPET. FULL SEMESTER.
SECTION B: HORN. SECOND 8 WEEKS.
SECTION C: TROMBONE. SECOND 8 WEEKS.
SECTION D: TUBA/EUPHONIUM. SECOND 8 WEEKS.

05561 LABO	A	8	TUTH	1164 MUSIC BLD		ROBERTS
05562 LABO	A1	8	MWF	1184 MUSIC BLD		GRAY
05563 LABO	B	10	TUTH	1152 MUSIC BLD		
05564 LABO	C	9	MW	1165 MUSIC BLD		HOLLANDER
05565 LABO	D	9	TUTH	2100 MUSIC BLD		

MUSIC 173 PERCUSSION INSTRUMENTS.

PREREQUISITE: FOR MUSIC MAJORS, ENROLLMENT IN THE SCHOOL OF MUSIC; FOR NON-MUSIC MAJORS, CONSENT OF INSTRUCTOR.
2 HOURS.
NOTE: FOR MUSIC EDUCATION MAJORS ONLY.

05566 LABO	A	930-11	MW	6 SMITH M H		FLORES
05567 LABO	B	930-11	TUTH	6 SMITH M H		FLORES
05568 LABO	C	8-930	MW	6 SMITH M H		
05569 LABO	D	8-930	TUTH	6 SMITH M H		

MUSIC 178 GUITAR.

PREREQUISITE: QUALIFYING EXAMINATION IN PERFORMANCE OR CONSENT OF INSTRUCTOR.
2 OR 4 HOURS.

05570 CONF	J	ARR		11 SMITH M H		MCNEILL

MUSIC 179 HARPSICHORD.

2 OR 4 HOURS.
OPEN ONLY TO STUDENTS WHO HAVE PASSED A QUALIFYING AUDITION.

05571 CONF	A	ARR		211 SMITH M H		MATTAX

MUSIC 180 PIANO.

2 OR 4 HOURS.
OPEN ONLY TO STUDENTS WHO HAVE PASSED A QUALIFYING AUDITION.

05572 CONF	A	ARR		205 SMITH M H		EHLEN
	A	5	M	205 SMITH M H		
05573 CONF	B	5-6PM	TH	209 SMITH M H		RATH
05574 CONF	C	ARR		206 SMITH M H		I HOBSON
	C	11	TU	206 SMITH M H		
05575 CONF	E	ARR		112 SMITH M H		HEILES
	E	5PM	TU	112 SMITH M H		
05576 CONF	F	ARR		58 SMITH M H		CUEVA-MENDEZ
05577 CONF	G	ARR		5C SMITH M H		TANOY
05578 CONF	H	ARR		113 SMITH M H		KWON
05579 CONF	I	ARR		50 SMITH M H		LAM

MUSIC 181 VOICE.

2 OR 3 HOURS.
OPEN ONLY TO STUDENTS WHO HAVE PASSED A QUALIFYING AUDITION.

05580 CONF	A	ARR		203 SMITH M H		COLEMAN
	A	530-7PM	W	2100 MUSIC BLD		
05581 CONF	B	ARR		207 SMITH M H		SIENA
05582 CONF	C	ARR		201 SMITH M H		HAYMON-COLEMAN
05583 CONF	D	ARR		202 SMITH M H		DI VIRGILIO
05584 CONF	E	ARR		200 SMITH M H		DAVIS
05585 CONF	F	ARR		200A SMITH M H		STONE
	F	5-7PM	W	220 SMITH M H		
05586 CONF	G	ARR		210 SMITH M H		HEDLUND
05587 CONF	L	ARR		315 SMITH M H		BENNETT
05588 CONF	M	ARR		324 SMITH M H		ANDERSON
05589 CONF	N	ARR		3086 MUSIC BLD		HASSLER
05590 CONF	O	ARR		3099 MUSIC BLD		OUCEY
05591 CONF	P	ARR		3086 MUSIC BLD		KRUGER
05592 CONF	Q	ARR		324 SMITH M H		STORM
05593 CONF	R	ARR		3099 MUSIC BLD		YANG

MUSIC 182 ORGAN.

2 OR 4 HOURS.
OPEN ONLY TO STUDENTS WHO HAVE PASSED A QUALIFYING AUDITION.

05594 CONF	A	ARR		105 SMITH M H		ROBINSON

MUSIC 183 VIOLIN.

MUSIC MAJORS MUST REGISTER CONCURRENTLY IN MUSIC 250.
2 OR 3 HOURS.
OPEN ONLY TO STUDENTS WHO HAVE PASSED A QUALIFYING AUDITION.
NOTE: Students must also register for 1 hour of Music 269.

05595 CONF	A	ARR		4054 MUSIC BLD		SCHAFFER
	A	1	TUTH	2100 MUSIC BLD		
05596 CONF	B	ARR		4026 MUSIC BLD		LUPU
	B	5-7PM	TU	220 SMITH M H		
05597 CONF	C	ARR		3080 MUSIC BLD		JIANG
	C	530-730PM	M	220 SMITH M H		
05598 CONF	D	ARR		3129 MUSIC BLD		LIXANORU

MUSIC 184 VIOLA.

MUSIC MAJORS MUST REGISTER CONCURRENTLY IN MUSIC 250.
2 OR 3 HOURS.
OPEN ONLY TO STUDENTS WHO HAVE PASSED A QUALIFYING AUDITION.
NOTE: Students must also register for 1 hour of Music 269.

05599 CONF	A	ARR		4046 MUSIC BLD		HAKEN
	A	5-7PM	M	25 SMITH M H		
05600 CONF	B	ARR		3129 MUSIC BLD		HSU

MUSIC 185 CELLO.

MUSIC MAJORS MUST REGISTER CONCURRENTLY IN MUSIC 250.
2 OR 3 HOURS.
OPEN ONLY TO STUDENTS WHO HAVE PASSED A QUALIFYING AUDITION.
NOTE: Students must also register for 1 hour of Music 269.

05601 CONF	A	ARR		3010 MUSIC BLD		LAUFMAN
	A	7-850PM	W	1152 MUSIC BLD		
05602 CONF	B	ARR		4065 MUSIC BLD		COSTANZA
05603 CONF	C	ARR		4110 MUSIC BLD		NICKLES

MUSIC 186 DOUBLE BASS.

MUSIC MAJORS MUST REGISTER CONCURRENTLY IN MUSIC 250.
2 OR 3 HOURS.

MUSIC 186 CONTINUED
OPEN ONLY TO STUDENTS WHO HAVE PASSED A QUALIFYING AUDITION.
NOTE: Students must also register for 1 hour of Music 269.

05804	CONF	A	ARR		3000 MUSIC BLD	CAMERON
		A	11	TUTH	1152 MUSIC BLD	
05805	CONF	B	ARR		3000 MUSIC BLD	MACHADO
05806	CONF	J	ARR		11 SMITH M H	MCNEILL

MUSIC 187 FLUTE.
2 OR 4 HOURS.
OPEN ONLY TO STUDENTS WHO HAVE PASSED A QUALIFYING AUDITION.

05807	CONF	A	ARR		5030 MUSIC BLD	KEEBLE
		A	11	TU	1035 MUSIC BLD	
		A	11	TH	220 SMITH M H	
05808	CONF	B	ARR		4126 MUSIC BLD	O'HARE
05809	CONF	C	ARR		4126 MUSIC BLD	LEE

MUSIC 188 CLARINET.
2 OR 4 HOURS.
OPEN ONLY TO STUDENTS WHO HAVE PASSED A QUALIFYING AUDITION.

05810	CONF	A	ARR		4000 MUSIC BLD	HARRIS
		A	11	TH	1035 MUSIC BLD	
		A	11	TU	220 SMITH M H	
05811	CONF	B	ARR		4127 MUSIC BLD	REAMS

MUSIC 189 OBOE.
2 OR 4 HOURS.
OPEN ONLY TO STUDENTS WHO HAVE PASSED A QUALIFYING AUDITION.

05812	CONF	A	ARR		5058 MUSIC BLD	HOSTETLER
		A	11	TUTH	1140 MUSIC BLD	

MUSIC 190 BASSOON.
2 OR 4 HOURS.
OPEN ONLY TO STUDENTS WHO HAVE PASSED A QUALIFYING AUDITION.

05813	CONF	A	ARR		5030 MUSIC BLD	MCGOVERN
		A	11	TUTH	1164 MUSIC BLD	

MUSIC 191 CORNET AND TRUMPET.
2 OR 4 HOURS.
OPEN ONLY TO STUDENTS WHO HAVE PASSED A QUALIFYING AUDITION.

05814	CONF	A	ARR		5026 MUSIC BLD	EWALD
		A	11	TH	1201 MUSIC BLD	
		A	11	TU	2100 MUSIC BLD	
05815	CONF	B	ARR		5000 MUSIC BLD	ROMM
		B	11	TH	1201 MUSIC BLD	
		B	11	TU	2100 MUSIC BLD	
05816	CONF	C	ARR		5019 MUSIC BLD	ROBERTS
05817	CONF	D	ARR		5019 MUSIC BLD	GRAY
05818	CONF	J	ARR		11 SMITH M H	MCNEILL

MUSIC 192 FRENCH HORN.
2 OR 4 HOURS.
OPEN ONLY TO STUDENTS WHO HAVE PASSED A QUALIFYING AUDITION.

05819	CONF	A	ARR		5054 MUSIC BLD	MACHALA
		A	11	TUTH	1185 MUSIC BLD	
05820	CONF	B	ARR		5054 MUSIC BLD	WOOD

MUSIC 193 TROMBONE.
2 OR 4 HOURS.
OPEN ONLY TO STUDENTS WHO HAVE PASSED A QUALIFYING AUDITION.

05821	CONF	A	ARR		5014 MUSIC BLD	CHASANOV
		A	11	TUTH	2310 KCPA	
05822	CONF	B	ARR		5019 MUSIC BLD	POSAVAC
		B	11	TU	2310 KCPA	
05823	CONF	C	ARR		5019 MUSIC BLD	HOLLANDER
		C	11	TU	2310 KCPA	
05824	CONF	J	ARR		11 SMITH M H	MCNEILL

MUSIC 194 EUPHONIUM.
2 OR 4 HOURS.
OPEN ONLY TO STUDENTS WHO HAVE PASSED A QUALIFYING AUDITION.

05825	CONF	A	ARR		5060 MUSIC BLD	MOORE
		A	11	TU	1201 MUSIC BLD	
05826	CONF	B	ARR		5019 MUSIC BLD	WHITE

MUSIC 195 TUBA.
2 OR 4 HOURS.
OPEN ONLY TO STUDENTS WHO HAVE PASSED A QUALIFYING AUDITION.

05827	CONF	A	ARR		5080 MUSIC BLD	MOORE
		A	11	TH	2100 MUSIC BLD	
05828	CONF	B	ARR		5019 MUSIC BLD	WHITE

MUSIC 196 PERCUSSION.
2 OR 4 HOURS.
OPEN ONLY TO STUDENTS WHO HAVE PASSED A QUALIFYING AUDITION.

05828	CONF	A	ARR		14 SMITH M H	MOERSCH
		A	11	TUTH	8 SMITH M H	
05830	CONF	B	ARR		10 SMITH M H	FLORES
		B	11	TUTH	8 SMITH M H	

MUSIC 197 HARP.
2 OR 4 HOURS.
OPEN ONLY TO STUDENTS WHO HAVE PASSED A QUALIFYING AUDITION.

05831	CONF	A	ARR		3084 MUSIC BLD	YEUNG
		A	12-130	TU	1152 MUSIC BLD	
05832	CONF	B	ARR			YEUNG

MUSIC 198 SAXOPHONE.
•MAY BE REPEATED TO A MAXIMUM OF 4 HOURS.
2 OR 4 HOURS.
OPEN ONLY TO STUDENTS WHO HAVE PASSED A QUALIFYING AUDITION.

05833	CONF	A	ARR		5022 MUSIC BLD	RICHTMEYER
		A	11	TUTH	25 SMITH M H	
05834	CONF	B	ARR		3127 MUSIC BLD	BOVENZI
05835	CONF	D	ARR		9 SMITH M H	BRIDGEWATER
05836	CONF	J	ARR		11 SMITH M H	MCNEILL

MUSIC 199 UNDERGRADUATE OPEN SEMINAR.

MUSIC 199 CONTINUED
•MAY BE REPEATED.
1 TO 5 HOURS.
INDEPENDENT STUDY: APPROVAL FORM SHOWING THE CALL NUMBER AND THE SIGNATURE OF INSTRUCTOR REQUIRED. GET FORMS AT 3030 MUSIC BUILDING.

SECTION B. WHO? WHAT? WHY? UNDERSTANDING CONTEMPORARY MUSIC. 2 HOURS. FIRST YEAR DISCOVERY PROGRAM COURSE: REGISTRATION RESTRICTED TO FRESHMEN. STUDENTS SHOULD ENROLL IN ONLY ONE DISCOVERY COURSE. STUDENTS WHO ENROLL IN MORE THAN ONE DISCOVERY COURSE MAY BE DROPPED FROM THE ADDITIONAL DISCOVERY COURSES. FOR A LISTING OF THESE COURSES, SEE THE FRONT PORTION OF THIS TIMETABLE; FOR COURSE DESCRIPTIONS, SEE THE DISCOVERY PROGRAM COURSE BOOKLET.

SECTION F: VOCAL TECHNIQUES. 3 HOURS. FIRST YEAR DISCOVERY PROGRAM COURSE: REGISTRATION RESTRICTED TO FRESHMEN. STUDENTS SHOULD ENROLL IN ONLY ONE DISCOVERY COURSE. STUDENTS WHO ENROLL IN MORE THAN ONE DISCOVERY COURSE MAY BE DROPPED FROM THE ADDITIONAL DISCOVERY COURSES. FOR A LISTING OF THESE COURSES, SEE THE FRONT PORTION OF THIS TIMETABLE; FOR COURSE DESCRIPTIONS, SEE THE DISCOVERY PROGRAM COURSE BOOKLET.

SECTION G AND G1. BEGINNING PIANO -- A HISTORICAL APPROACH. 3 HOURS. FIRST YEAR DISCOVERY COURSE: REGISTRATION RESTRICTED TO FRESHMEN. STUDENTS SHOULD ENROLL IN ONLY ONE DISCOVERY COURSE. STUDENTS WHO ENROLL IN MORE THAN ONE DISCOVERY COURSE MAY BE DROPPED FROM THE ADDITIONAL DISCOVERY COURSES. FOR A LISTING OF THESE COURSES, SEE THE FRONT PORTION OF THIS TIMETABLE; FOR COURSE DESCRIPTIONS, SEE THE DISCOVERY PROGRAM COURSE BOOKLET.

SECTION H: THE MUSIC OF MILES DAVIS. 2 HOURS.

SECTION K: JAZZ COMBO. 1 HOUR.

SECTION L: JAZZ IMPROVISATION II. 2 HOURS.

SECTION M: VOCAL MUSIC IN AFRICAN-AMERICAN CONTEXT: AESTHETIC CHOICES AND PERFORMANCE PRACTICE. 3 HOURS. FIRST YEAR DISCOVERY COURSE: REGISTRATION RESTRICTED TO FRESHMEN. STUDENTS SHOULD ENROLL IN ONLY ONE DISCOVERY COURSE. STUDENTS WHO ENROLL IN MORE THAN ONE DISCOVERY COURSE MAY BE DROPPED FROM THE ADDITIONAL DISCOVERY COURSES. FOR A LISTING OF THESE COURSES, SEE THE FRONT PORTION OF THIS TIMETABLE; FOR COURSE DESCRIPTIONS, SEE THE DISCOVERY PROGRAM COURSE BOOKLET.

SECTION N: MUSIC IN SOCIETY AND CULTURE. 2 HOURS. FIRST YEAR YEAR DISCOVERY COURSE: REGISTRATION RESTRICTED TO FRESHMEN. STUDENTS SHOULD ENROLL IN ONLY ONE DISCOVERY COURSE. STUDENTS WHO ENROLL IN MORE THAN ONE DISCOVERY COURSE MAY BE DROPPED FROM THE ADDITIONAL DISCOVERY COURSES. FOR A LISTING OF THESE COURSES, SEE THE FRONT PORTION OF THIS TIMETABLE; FOR COURSE DESCRIPTIONS, SEE THE DISCOVERY PROGRAM COURSE BOOKLET.

SECTION T: MUSIC, SCIENCE AND TECHNOLOGY. 2 HOURS. FIRST YEAR DISCOVERY COURSE: REGISTRATION RESTRICTED TO FRESHMEN. STUDENTS SHOULD ENROLL IN ONLY ONE DISCOVERY COURSE. STUDENTS WHO ENROLL IN MORE THAN ONE DISCOVERY COURSE MAY BE DROPPED FROM THE ADDITIONAL DISCOVERY COURSES. FOR A LISTING OF THESE COURSES, SEE THE FRONT PORTION OF THIS TIMETABLE; FOR COURSE DESCRIPTIONS, SEE THE DISCOVERY PROGRAM COURSE BOOKLET.

SECTION V. GROUP INSTRUCTION IN VOICE. 3 HOURS. FIRST YEAR DISCOVERY COURSE: REGISTRATION RESTRICTED TO FRESHMEN. STUDENTS SHOULD ENROLL IN ONLY ONE DISCOVERY COURSE. STUDENTS WHO ENROLL IN MORE THAN ONE DISCOVERY COURSE MAY BE DROPPED FROM THE ADDITIONAL DISCOVERY COURSES. FOR A LISTING OF THESE COURSES, SEE THE FRONT PORTION OF THIS TIMETABLE; FOR COURSE DESCRIPTIONS, SEE THE DISCOVERY PROGRAM COURSE BOOKLET.

	CONF		ARR				Ind Study
05837	CONF	B	3-5	W	1164 MUSIC BLD	LUND	
05838	CONF	F	11-1230	MF	220 SMITH M H	DI VIRGILIO	
05839	CONF	G	2	TUTH	103 SMITH M H	ALEXANDER	
		G	2	W	106 SMITH M H		
05840	CONF	G1	2	W	106 SMITH M H	ALEXANDER	
		G1	3	TUTH	103 SMITH M H		
05841	CONF	H	8-10PM	TU	25 SMITH M H	HICKEY	
05842	CONF	K	ARR		25 SMITH M H	MCNEILL	
05843	CONF	L	2	TUTH	1152 MUSIC BLD	MCNEILL	
05844	CONF	M	1-230	MW	220 SMITH M H	DAVIS	
05845	CONF	N	2-350	W	1140 MUSIC BLD	NETTL	
05848	CONF	T	3-450	W	1160 MUSIC BLD	TIPEI	
05847	CONF	V	11	MWF	25 SMITH M H	HEDLUND	

MUSIC 202 RUDIMENTS OF THEORY, I.
•CREDIT MAY BE RECEIVED FOR MUSIC 202 OR MUSIC 101, BUT NOT BOTH.
3 HOURS.
FOR NON-MUSIC MAJORS.
CREDIT MAY BE RECEIVED FOR MUSIC 101 OR 202, BUT NOT FOR BOTH.

05848	LECD	A	9	MWF	1164 MUSIC BLD	
05849	LECD	B	12	MWF	1201 MUSIC BLD	DEHLERS

MUSIC 203 RUDIMENTS OF THEORY, II.
PREREQUISITE: MUSIC 202 OR PLACEMENT BY EXAMINATION.
FOR NON-MUSIC MAJORS ONLY.
•CREDIT MAY BE RECEIVED FOR MUSIC 203 OR 102, BUT NOT FOR BOTH.
3 HOURS.

05850	LECD	A	11	MWF	1172 MUSIC BLD	DEHLERS

MUSIC 206 INTERMEDIATE COMPOSITION.
PREREQUISITE: MUSIC 106 AND CONSENT OF COMPOSITION/THEORY FACULTY.
•MAY BE REPEATED TO A MAXIMUM OF 6 HOURS.
2 HOURS.

05851	CONF	A	12	TUTH	1188 MUSIC BLD	TAUBE

MUSIC 206 CONTINUED

	A	4-530	TU	1201 MUSIC BLD	

MUSIC 210 INTROOUCTION TO TECHNOLOGY-BASED MUSIC INSTRUCTION.
PREREQUISITE: ADMISSION TO MUSIC EDUCATION AND SOPHOMORE STANOING, OR CONSENT OF INSTRUCTOR.
2 HOURS.

05652 CONF	A	3	TUTH	5047 MUSIC BLO	BROZAK

MUSIC 211 PRACTICUM IN PIANO TEACHING.
2 HOURS.

05653 LECD	A	ARR		108 SMITH M H	

MUSIC 214 THE HISTORY OF MUSIC, II.
PREREQUISITE: MUSIC 213.
•REQUIRED OF SOPHOMORES IN MUSIC.
•GEN ED: LA
3 HOURS.
REGISTER FOR THE LECTURE AND ONE QUIZ SECTION.

05654 LECT		1	MWF	2100 MUSIC BLD	PATTERSON
05655 QUIZ	A	10	TUTH	1184 MUSIC BLD	
05656 QUIZ	B	1	TUTH	1151 MUSIC BLD	
05657 QUIZ	C	10	WF	1184 MUSIC BLD	
05658 QUIZ	D	3	TUTH	1184 MUSIC BLD	
05659 QUIZ	E	3	MW	1148 MUSIC BLD	
05660 QUIZ	F	9	WF	1179 MUSIC BLD	

MUSIC 229 THESIS AND ADVANCED UNDERGRADUATE HONORS IN MUSIC.
PREREQUISITE: SENIOR STANOING IN THE HISTORY OF MUSIC OR THE COMPOSITION-THEORY CURRICULA, OR CONSENT OF INSTRUCTOR.
2 HOURS.
TO REGISTER IN THIS COURSE, STUDENTS SHOULO CONTACT THE SCHOOL OF MUSIC OFFICE, 3030 MUSIC BUILOING, FOR THE INSTRUCTOR'S CALL NUMBER.

	CONF	ARR			Ind Study

MUSIC 231 CHORAL LITERATURE AND CONDUCTING, II.
PREREQUISITE: MUSIC 230; CONCURRENT ENROLLMENT IN MUSIC 247 FOR MUSIC MAJORS; MUSIC EDUCATION MAJORS OR CONSENT OF INSTRUCTOR.
2 HOURS.
NOTE: MUST BE AOMITTED TO THE BME OEGREE PROGRAM, OR CONSENT OF INSTRUCTOR.

05681 LABD	A	10	MWF	1201 MUSIC BLD	

MUSIC 232 INSTRUMENTAL LITERATURE AND CONOUCTING, I.
PREREQUISITE: MUSIC 142; MUSIC EOUCATION MAJORS OR CONSENT OF INSTRUCTOR.
3 HOURS.

05682 LABD	A	10	MTUWTHF	1035 MUSIC BLD	BROZAK

MUSIC 233 INSTRUMENTAL LITERATURE AND CONDUCTING, II.
PREREQUISITE: MUSIC 232; MUSIC EDUCATION MAJORS OR CONSENT OF INSTRUCTOR.
3 HOURS.
NOTE: MUST BE AOMITTED TO THE BME OEGREE PROGRAM, OR CONSENT OF INSTRUCTOR.

05683 LABD	A	9	MTUWTHF	1035 MUSIC BLD	RANNEY

MUSIC 235 ELEMENTARY AND JUNIOR HIGH SCHOOL INSTRUMENTAL MUSIC.
PREREQUISITE: MUSIC 232; MUSIC EDUCATION MAJORS OR CONSENT OF INSTRUCTOR.
2 HOURS.
NOTE: MUST BE AOMITTED TO THE BME OEGREE PROGRAM, OR CONSENT OF INSTRUCTOR.

05684 LABD	A	8-10	TUTH	1147 MUSIC BLD	HASH

MUSIC 239 PRINCIPLES AND TECHNIQUES IN MUSIC EDUCATION.
PREREQUISITE: SENIOR STANDING IN MUSIC EDUCATION, 80 HOURS OF EARLY FIELD EXPERIENCES IN THE TEACHING OF MUSIC, AND COMPLETION OF THE QUANTITATIVE REASONING I REQUIREMENT.
•GEN ED: QR2
3 HOURS.
•ONE ADDITIONAL HOUR TO BE ARRANGED.
NOTE: MUST BE ADMITTED TO THE BME OEGREE PROGRAM, OR CONSENT OF INSTRUCTOR.

05685 LECD	A	1	MWF	1172 MUSIC BLD	GRASHEL J

MUSIC 241 MUSIC FOR ELEMENTARY TEACHERS.
•MUSIC AND MUSIC EDUCATION MAJORS MAY NOT RECEIVE CREDIT FOR THIS COURSE.
2 HOURS.

05666 DISC	A	12	MW	1147 MUSIC BLD	DENARDO
05667 DISC	B	11	TUTH	1181 MUSIC BLD	
05668 DISC	C	1	TUTH	1147 MUSIC BLD	
05669 DISC	D	12	MW	1180 MUSIC BLD	
05670 DISC	E	11	TUTH	1147 MUSIC BLD	
05671 DISC	F	1	TUTH	1184 MUSIC BLD	

MUSIC 242 TEACHING MUSIC IN THE ELEMENTARY SCHOOL.
PREREQUISITE: MUSIC EDUCATION MAJORS OR CONSENT OF INSTRUCTOR.
3 HOURS.
NOTE: MUST BE AOMITTED TO THE BME OEGREE PROGRAM, OR CONSENT OF INSTRUCTOR.

05672 LECD	A	12	MWF	1158 MUSIC BLD	GRUENHAGEN

MUSIC 243 TEACHING MUSIC IN THE MIDDLE SCHOOL.
PREREQUISITE: MUSIC EDUCATION MAJORS OR CONSENT OF INSTRUCTOR.
3 HOURS.
NOTE: MUST BE AOMITTED TO THE BME OEGREE PROGRAM, OR CONSENT OF INSTRUCTOR.

05673 LECD	A	2	MWF	1172 MUSIC BLD	GRUENHAGEN

MUSIC 244 TEACHING OF INSTRUMENTAL MUSIC.
PREREQUISITE: MUSIC 232; SENIOR STANDING IN MUSIC EDUCATION;

MUSIC 244 CONTINUED
COMPLETION OF CAMPUS COMPOSITION I GENERAL EDUCATION REQUIREMENT.
•GEN ED: ACP
3 HOURS.
NOTE: MUST BE AOMITTED TO THE BME OEGREE PROGRAM, OR CONSENT OF INSTRUCTOR.

05674 LABD	A1	8	MWF	1035 MUSIC BLD	BROZAK

MUSIC 246 TEACHING OF CHORAL MUSIC.
PREREQUISITE: MUSIC 231; MUSIC EOUCATION MAJORS OR CONSENT OF INSTRUCTOR.
3 HOURS.
NOTE: MUST BE AOMITTED TO THE BME OEGREE PROGRAM, OR CONSENT OF INSTRUCTOR.
SECTION B: FOR THE INSTRUMENTAL EMPHASIS PROGRAM.

05675 LECD	B	12	MWF	1172 MUSIC BLD	ZEMEK

MUSIC 247 REPERTORY FOR THE SECONDARY SCHOOL CHORAL PROGRAM.
PREREQUISITE: MUSIC 142; MUSIC EOUCATION MAJORS OR CONSENT OF INSTRUCTOR.
•MAY BE REPEATED TO A MAXIMUM OF 3 HOURS.
1 OR 2 HOURS.
NOTE: MUST BE AOMITTEO TO THE BME OEGREE PROGRAM, OR CONSENT OF INSTRUCTOR.

05676 LABD	A	12	TUTH	1201 MUSIC BLO	

MUSIC 250 UNIVERSITY ORCHESTRA.
PREREQUISITE: CONSENT OF INSTRUCTOR.
0 OR 1 HOUR.
SECTION A: U OF I SYMPHONY ORCHESTRA. 1 HOUR.
SECTION B: ILLINI SYMPHONY. 1 HOUR.

05677 PRAC	A	3-5	MWF	2310 KCPA	SCHLEICHER
05678 PRAC	B	4-8	TUTH	2310 KCPA	RANNEY

MUSIC 254 STRING ENSEMBLE.
PREREQUISITE: CONSENT OF INSTRUCTOR.
0 OR 1 HOUR.
NOTE: FOR MUSIC PERFORMANCE MAJORS ONLY.
STUDENTS MUST SIGNUP WITH COACH, NOT APPLIED INSTRUCTOR. ENROLL IN SECTION "K" IF YOU DO NOT KNOW WHO YOUR COACH IS.

05679 PRAC	A	ARR		4054 MUSIC BLD	SCHAFFER
05680 PRAC	B	ARR		4026 MUSIC BLD	LUPU
05681 PRAC	C	ARR		4046 MUSIC BLD	MAKEN
05682 PRAC	D	ARR		3010 MUSIC BLD	LAUFMAN
05683 PRAC	E	ARR		1018 MUSIC BLD	CAMERON
05684 PRAC	F	ARR		4065 MUSIC BLD	YEUNG
05685 PRAC	G	ARR		3080 MUSIC BLD	JIANG
05686 PRAC	H	ARR			COSTANZA
05687 PRAC	K	ARR		3050 MUSIC BLD	RATH

MUSIC 255 WOODWIND ENSEMBLE.
PREREQUISITE: CONSENT OF INSTRUCTOR.
0 OR 1 HOUR.

05688 PRAC	A	ARR		5030 MUSIC BLD	KEEBLE
05689 PRAC	B	ARR		4000 MUSIC BLD	HARRIS
05690 PRAC	C	ARR		5034 MUSIC BLD	HOSTETLER
05691 PRAC	D	ARR		5058 MUSIC BLD	MCGOVERN
05692 PRAC	E	ARR		1035 MUSIC BLD	RICHTMEYER

MUSIC 256 BRASS ENSEMBLE.
PREREQUISITE: CONSENT OF INSTRUCTOR.
0 OR 1 HOUR.

05693 PRAC	A	ARR		5000 MUSIC BLD	EWALD
05694 PRAC	B	ARR		5026 MUSIC BLD	RDMM
05695 PRAC	C	ARR		5058 MUSIC BLD	MACHALA
05696 PRAC	D	ARR		5014 MUSIC BLD	CHASANOV
05697 PRAC	E	ARR		5080 MUSIC BLD	MOORE

MUSIC 257 PERCUSSION ENSEMBLE.
PREREQUISITE: CONSENT OF INSTRUCTOR.
•MAY BE REPEATED IN THE SAME OR SEPARATE SEMESTERS TO A MAXIMUM OF 3 HOURS.
0 OR 1 HOUR.
SECTION A: PERCUSSION ENSEMBLE.
SECTION B: STEEL BAND.

05698 PRAC	A	11-1230	WF	RECITAL SMITH M H	MOERSCH
05699 PRAC	B	7-830PM	TUTH	6 SMITH M H	FLORES

MUSIC 258 PIANO ENSEMBLE.
PREREQUISITE: CONSENT OF INSTRUCTOR.
0 OR 1 HOUR.
NOTE: STUDENT MUST SIGN UP WITH COACH, NOT NECESSARILY APPLIED INSTRUCTOR. ENROLL IN SECTION "H" IF YOU DO NOT KNOW WHO YOUR COACH IS.

05700 PRAC	A	ARR		205 SMITH M H	EHLEN
05701 PRAC	C	ARR		208 SMITH M H	I. HOBSON
05702 PRAC	E	ARR		112 SMITH M H	HEILES
05703 PRAC	H	ARR		3053 MUSIC BLD	RATH

MUSIC 260 ORATORIO SOCIETY.
PREREQUISITE: CONSENT OF INSTRUCTOR.
0 OR 1 HOUR.
•OPEN TO STUDENTS, FACULTY/STAFF, AND TOWNSPEOPLE.

05704 PRAC	A	745-10PM	TU	2310 KCPA	

MUSIC 261 UNIVERSITY CHORUS.
PREREQUISITE: CONSENT OF INSTRUCTOR.
•OPEN TO STUDENTS, FACULTY/STAFF, AND TOWNSPEOPLE.
0 OR 1 HOUR.
SECTION A: UNIVERSITY CHORUS. OPEN TO ALL STUDENTS.
SECTION B: WOMEN'S CHORUS. OPEN TO ALL WOMEN STUDENTS.
SECTION C: BLACK CHORUS. OPEN TO ALL STUDENTS.

MUSIC 261 CONTINUED

05705	PRAC	4	3	MWF	2317 KCPA	
05708	PRAC	B	3	MWF	220 SMITH M H	
05707	PRAC	C	5-8PM	M	2317 KCPA	
		C	7-10PM	W	2317 KCPA	

MUSIC 262 WOMEN'S GLEE CLUB.
PREREQUISITE: CONSENT OF INSTRUCTOR.
*OPEN TO ALL WOMEN STUDENTS.
0 OR 1 HOUR.
BY AUDITION ONLY.

05708	PRAC	A	4-530	TUTH	2317 KCPA	

MUSIC 263 MEN'S GLEE CLUB.
PREREQUISITE: CONSENT OF INSTRUCTOR.
*OPEN TO ALL MEN STUDENTS.
0 OR 1 HOUR.
BY AUDITION ONLY.

05709	PRAC	A	630-8PM	TUTH	2317 KCPA	COLEMAN

MUSIC 264 CONCERT CHOIR.
PREREQUISITE: CONSENT OF INSTRUCTOR.
0 OR 1 HOUR.
BY AUDITION ONLY.

05710	PRAC	4	4-530	MWF	2317 KCPA	

MUSIC 265 OPERA-MUSICAL THEATRE.
PREREQUISITE: CONSENT OF INSTRUCTOR.
0 OR 1 HOUR.
SECTION A: OPERA CHORUS.

05711	PRAC	A	3-5	MWF	2418 KCPA	SCHLEIS
		A	7-10PM	MTUTH	2418 KCPA	

MUSIC 266 JAZZ BAND.
PREREQUISITE: CONSENT OF INSTRUCTOR, DETERMINED BY AUDITIONS.
0 OR 1 HOUR.
SECTION A: 1 HOUR OF SECTIONAL REHEARSAL ARRANGED.

05712	PRAC	A	10	MTUWTHF	25 SMITH M H	MCNEILL
05713	PRAC	B	12	MW	25 SMITH M H	MIGLIA
		B	6-8PM	TU	25 SMITH M H	
05714	PRAC	C	3-430	MWF	25 SMITH M H	TURROS

MUSIC 267 HARP ENSEMBLE.
PREREQUISITE: MUSIC 197 OR 397, OR CONSENT OF INSTRUCTOR.
0 OR 1 HOUR.

05715	PRAC	A	11	MW	3084 MUSIC BLD	

MUSIC 269 STRING CHAMBER MUSIC, LITERATURE AND PERFORMANCE.
PREREQUISITE: STRING INSTRUMENT MAJOR OR CONSENT OF INSTRUCTOR.
*MAY BE REPEATED TO A MAXIMUM OF 8 HOURS.
1 HOUR.
NOTE: STUDENT MUST SIGN UP WITH COACH, NOT NECESSARILY APPLIED INSTRUCTOR. ENROLL IN SECTION "K" IF YOU DO NOT KNOW WHO YOUR COACH IS.

05716	PRAC	A	ARR		4054 MUSIC BLD	SCHAFFER
05717	PRAC	B	ARR		4028 MUSIC BLD	LUPU
05718	PRAC	C	ARR		4046 MUSIC BLD	HAKEN
05719	PRAC	D	ARR		3010 MUSIC BLD	LAUFMAN
05720	PRAC	E	ARR		1018 MUSIC BLD	CAMERON
05721	PRAC	F	ARR		4065 MUSIC BLD	COSTANZA
05722	PRAC	G	ARR		3060 MUSIC BLD	YEUNG
05723	PRAC	N	ARR		3064 MUSIC BLD	JIANG
05724	PRAC	K	ARR		3050 MUSIC BLD	RATH

MUSIC 271 ETHNOMUSICOLOGY PERFORMANCE ENSEMBLES.
PREREQUISITE: CONSENT OF INSTRUCTOR REQUIRED.
*MAY BE REPEATED IN THE SAME SEMESTER TO A MAXIMUM OF 2 HOURS.
*MAY BE REPEATED IN SUBSEQUENT SEMESTERS OF A MAXIMUM OF 8 HOURS.
0 OR 1 HOUR.
A: SUMATRA TALEMPONG. 0 OR 1 HOUR.
B: BALKAN MUSIC ENSEMBLE. 0 OR 1 HOUR.
C: BLUEGRASS. 0 OR 1 HOUR.

05725	PRAC	A	7-10PM	TH	1165 MUSIC BLD	FRASER
05728	PRAC	B	7-10PM	TU	1165 MUSIC BLD	BUCHANAN
05727	PRAC	C	7-10PM	M	1165 MUSIC BLD	FAUX

MUSIC 281 SYMPHONIC BAND, I.
0 OR 1 HOUR.
SECTION A: WIND SYMPHONY. 1 HOUR.
SECTION B: SYMPHONIC BAND I 1 HOUR.

05726	PRAC	A	3-430	TUTH	141 HARDING	J. KEENE
		A	730-9PM	M	141 HARDING	
05729	PRAC	B	1230-150	TH	141 HARDING	CANEVA
		B	1230-150	TU	2310 KCPA	
		B	830-830PM	W	141 HARDING	

MUSIC 282 SYMPHONIC BAND, II.
0 OR 1 HOUR.

05730	PRAC	A	1230-150	TU	141 HARDING	GRIFFIN
		A	1230-150	TH	2310 KCPA	
		A	815-945PM	W	141 HARDING	

MUSIC 283 FIRST CONCERT BAND.
0 OR 1 HOUR.

05731	PRAC	A	1	MWF	141 HARDING	STEINSULTZ

MUSIC 284 SECOND CONCERT BAND--A.
0 OR 1 HOUR.

05732	PRAC	A	10	MWF	141 HARDING	FORD

MUSIC 285 SECOND CONCERT BAND--B.
0 OR 1 HOUR.

MUSIC 285 CONTINUED

05733	PRAC	A	11	MWF	141 HARDING	BRDZAK

MUSIC 287 BASKETBALL BAND.
PREREQUISITE: BAND DEPARTMENT AUDITION DURING EARLY NOVEMBER.
*CREDIT IS GIVEN FOR SPRING SEMESTER ONLY.
1 HOUR.

05734	PRAC	4	445-545	TUTH	141 HARDING	CANEVA

MUSIC 288 BRASS BAND.
PREREQUISITE: CONCURRENT REGISTRATION IN ONE OF THE CONCERT BANDS: MUSIC 281, 282, 283, 284, OR 285.
0 OR 1 HOUR.

05735	PRAC	A	7-9PM	TU	141 HARDING	GRIFFIN

MUSIC 290 CLARINET CHOIR.
PREREQUISITE: CONCURRENT REGISTRATION IN ONE OF THE CONCERT BANDS: MUSIC 281, 282, 283, 284, OR 285.
0 OR 1 HOUR.

05736	PRAC		7-9PM	TH	141 HARDING	REAMS

MUSIC 300 COUNTERPOINT AND FUGUE.
PREREQUISITE: MUSIC 104 AND 114, OR CONSENT OF INSTRUCTOR.
3 HOURS, OR 0.5 UNIT.
TOPIC: 18TH CENTURY COUNTERPOINT.

05737	LECD	B	12	MWF	1152 MUSIC BLD	VON GUNDEN

MUSIC 301 SCHENKERIAN ANALYSIS OF TONAL MUSIC.
PREREQUISITE: MUSIC 104, OR CONSENT OF INSTRUCTOR.
3 HOURS, OR 0.75 UNIT.

05738	LECD	A	10-1130	MW	1188 MUSIC BLD	HOPKINS

MUSIC 302 MUSICAL ACOUSTICS.
PREREQUISITE: MATH 112 AND MUSIC 101, OR CONSENT OF INSTRUCTOR.
3 HOURS, OR 0.75 UNIT.

05739	LECD	A	11-1250	MW	1179 MUSIC BLD	TAUBE

MUSIC 304 CONTEMPORARY COMPOSITIONAL TECHNIQUES.
PREREQUISITE: MUSIC 104, 106, 114; OR CONSENT OF INSTRUCTOR.
*MAY BE REPEATED TO A MAXIMUM OF 6 HOURS OR 1 1/2 UNITS.
2 HOURS, OR 0.5 UNIT.
SECTION A: ORCHESTRATION.

05740	LECD	A	1-230	TUTH	1180 MUSIC BLD	SMITH, R.

MUSIC 306 COMPOSITION.
PREREQUISITE: FOR UNDERGRADUATES, MUSIC 204, 205, AND 206 AND CONSENT OF COMPOSITION FACULTY; FOR GRADUATE STUDENTS, CONSENT OF COMPOSITION FACULTY.
3 HOURS, OR 0.5 UNIT.
NOTE: ALL SECTIONS MEET CONCURRENTLY ON TUESDAYS, 4:00 - 5:30 P.M., ROOM 1201 MUSIC BUILDING.
SECTION ST: COMPUTER-ASSISTED COMPOSITION.

05741	CONF	ZB	ARR		5050 MUSIC BLD	BROWNING
		ZB	4-530	TU	1201 MUSIC BLD	
05742	CONF	HT	ARR		5068 MUSIC BLD	TAUBE
		HT	4-530	TU	1201 MUSIC BLD	
05743	CONF	GG	ARR		5038 MUSIC BLD	GARNETT
		GG	4-530	TU	1201 MUSIC BLD	
05744	CONF	ERL	ARR		5046 MUSIC BLD	LUND
		ERL	4-530	TU	1201 MUSIC BLD	
05745	CONF	ST	ARR		5052 MUSIC BLD	TAYLOR
		ST	4-530	TU	1201 MUSIC BLD	
05746	CONF	SAW	ARR		5010 MUSIC BLD	WYATT
		SAW	4-530	TU	1201 MUSIC BLD	
05747	CONF	RBS	ARR		5050 MUSIC BLD	SMITH, R.
		RBS	4-530	TU	1201 MUSIC BLD	
05748	CONF	CH	ARR		5074 MUSIC BLD	HOPKINS
		CH	4-530	TU	1201 MUSIC BLD	

MUSIC 308 ANALYSIS OF MUSICAL FORM.
PREREQUISITE: MUSIC 104 AND 114.
*MAY BE REPEATED TO A MAXIMUM OF 9 HOURS OR 1 1/2 UNITS.
3 HOURS, OR 0.5 UNIT.
SECTION B: VIENNESE CLASSICAL PERIOD.
SECTION E: MUSIC SINCE WORLD WAR II.

05749	LECD	B	930-1050	TUTH	1179 MUSIC BLD	SMITH, R.
05750	LECD	E	230-350	TUTH	1172 MUSIC BLD	LUND

MUSIC 311 MUSIC IN THE RENAISSANCE.
PREREQUISITE: MUSIC 214, OR CONSENT OF INSTRUCTOR.
3 HOURS, OR 0.75 UNIT.

05751	LECD	A	9	MWF	1147 MUSIC BLD	WARD

MUSIC 313 MUSIC OF THE EIGHTEENTH CENTURY.
PREREQUISITE: MUSIC 214, OR CONSENT OF INSTRUCTOR.
3 HOURS, OR 0.75 UNIT.

05752	LECD	A	9	MWF	1172 MUSIC BLD	HILL

MUSIC 314 MUSIC OF THE NINETEENTH CENTURY.
PREREQUISITE: MUSIC 214, OR CONSENT OF INSTRUCTOR.
3 HOURS, OR 0.75 UNIT.

05753	LECD	A	930-11	TUTH	1172 MUSIC BLD	KINDERMAN

MUSIC 317 AREA STUDIES IN ETHNOMUSICOLOGY.
Same As ANTH 315
PREREQUISITE: SENIOR STANDING IN MUSIC OR CONSENT OF INSTRUCTOR.
*MAY BE REPEATED FOR A TOTAL OF 12 HOURS OR 2 UNITS.
3 HOURS, OR 0.75 UNIT.
SECTION A: NATIVE AMERICAN MUSIC.
SECTION B: MUSIC OF BULGARIA, GREECE, AND TURKEY.

05754	LECD	A	930-11	TUTH	1140 MUSIC BLD	NETTL
05755	LECD	B	10-1130	MW	1140 MUSIC BLD	BUCHANAN

MUSIC 318 HISTORY OF PERFORMANCE PRACTICES, I.

MUSIC 318 CONTINUED
PREREQUISITE: GRADUATE STANDING IN MUSIC; FOR UNDERGRADUATES, CONSENT OF INSTRUCTOR.
3 HOURS, OR 0.75 UNIT.

05758	LECD	A	10-1	F	107 SMITH M H	MATTAX

MUSIC 320 PROSEMINAR.
PREREQUISITE: SENIOR OR GRADUATE STANDING IN MUSIC OR MUSIC EDUCATION; CONSENT OF INSTRUCTOR.
•MAY BE REPEATED TO A MAXIMUM OF 6 HOURS OR 2 UNITS. STUDENTS IN THE OPEN-STUDIES OPTION MAY REPEAT THE COURSE TO A MAXIMUM OF 16 HOURS.
1 TO 4 HOURS, OR 0.25 TO 1 UNIT.
INDEPENDENT STUDY: APPROVAL FORM SHOWING THE CALL NUMBER AND THE SIGNATURE OF INSTRUCTOR REQUIRED. GET FORMS AT 3030 MUSIC BUILDING.

SECTION C: ADVANCED STUDIO TECHNIQUES. 2 HOURS OR 1/2 UNIT.
SECTION D: CYBER ARTS. AN INTERDISCIPLINARY ARTS AND TECHNOLOGY SEMINAR.
SECTION E: ADVANCED COMPUTER MUSIC. 2 HOURS OR 1/2 UNIT.
SECTION F: MULTI-CHANNEL SOUND PROJECTION TECHNIQUES. 2 HOURS OR 1/2 UNIT.
SECTION G: ORCHESTRAL REPERTOIRE. 2 HOURS OR 1/2 UNIT.
SECTION J: JAZZ IMPROVISATION. 2 HOURS.
SECTION J1: JAZZ ARRANGING. 2 HOURS.
SECTION J2: JAZZ FORUM. 1 HOUR.
SECTION J3: JAZZ RHYTHM SECTION. 2 HOURS.
SECTION J4: JAZZ STYLES MASTER CLASS. 2 HOURS OR 1/2 UNIT.
SECTION K: JAZZ MESSENGERS GROUP. 2 HOURS OR 1/2 UNIT.
SECTION N: TEACHING INTERMEDIATE AND EARLY ADVANCED 20TH CENTURY PIANO LITERATURE. 2 HOURS OR .50 UNIT.

	CONF		ARR				Ind Study
05757	CONF	C	3	TH	5081 MUSIC BLD		WYATT
05758	CONF	D	ARR		5038 MUSIC BLD		GARNETT
05759	CONF	E	3-5	M	1147 MUSIC BLD		TIPEI
05760	CONF	F	3	TU	5081 MUSIC BLD		WYATT
05761	CONF	G	12	MW	2317 KCPA		MACHALA
05762	CONF	J	2	TUTH	1148 MUSIC BLD		MCNEILL
05763	CONF	J1	2	MW	25 SMITH M H		MCNEILL
05764	CONF	J2	12	F	25 SMITH M H		MCNEILL
05765	CONF	J3	10	TUTH	1165 MUSIC BLD		MCNEILL
05766	CONF	J4	2	F	11 SMITH M H		MCNEILL
05767	CONF	K	1-3	TH	25 SMITH M H		BRIDGEWATER
05768	CONF	N	1	W	106 SMITH M H		ALEXANDER

MUSIC 322 ELECTRONIC MUSIC TECHNIQUES, II.
PREREQUISITE: MUSIC 321 OR PLACEMENT BY EXAMINATION.
2 HOURS, OR 0.5 UNIT.

05789	LABD	A	3	MW	1144 MUSIC BLD	WYATT

MUSIC 330 APPLIED MUSIC PEDAGOGY.
PREREQUISITE: JUNIOR STANDING IN MUSIC OR CONSENT OF INSTRUCTOR.
•MAY BE REPEATED FOR A TOTAL OF 4 HOURS OR 1 UNIT.
2 HOURS, OR 0.5 UNIT.
SECTION A1: HARP MAJORS.
SECTION A: STRING MAJORS.
SECTION B: SENIOR STANDING IN VOICE - COMPLETION OF AT LEAST 6 HOURS OF MUSIC 381.
SECTION C: FOR WOODWIND MAJORS.
SECTION D: FOR BRASS MAJORS.

05770	LABD	A1	ARR		3084 MUSIC BLD	
05771	LABD	A	1-3	TH	1165 MUSIC BLD	KEARTON
05772	LABD	B	1-3	F	25 SMITH M H	
05773	LABD	C1	ARR		5030 MUSIC BLD	KEEBLE
05774	LABD	C2	ARR		4000 MUSIC BLD	HARRIS
05775	LABD	C4	ARR		5058 MUSIC BLD	MCGOVERN
05776	LABD	C5	ARR		5022 MUSIC BLD	RICHTMEYER
05777	LABD	D1	ARR		5000 MUSIC BLD	EWALD
05778	LABD	D2	ARR		5026 MUSIC BLD	ROMM
05779	LABD	D3	ARR		5054 MUSIC BLD	MACHALA
05780	LABD	D4	ARR		5014 MUSIC BLD	CHASANOV
05781	LABD	D5	ARR		5080 MUSIC BLD	MOORE

MUSIC 332 PIANO PEDAGOGY, II.
PREREQUISITE: SENIOR STANDING IN MUSIC OR MUSIC EDUCATION, OR CONSENT OF INSTRUCTOR.
2 HOURS, OR 0.5 UNIT.
NOTE: ONE HOUR LAB REQUIRED ON ARRANGED BASIS.

05762	LECD	A	2-250	M	108 SMITH M H	TSITSARDS

MUSIC 339 MUSIC AND THE SPECIAL LEARNER.
PREREQUISITE: GRADUATE OR UPPER-LEVEL UNDERGRADUATE STANDING IN MUSIC EDUCATION, OR CONSENT OF INSTRUCTOR.
3 HOURS, OR 0.75 UNIT.

05763	LABD	A	1-250	TU	1144 MUSIC BLD	

MUSIC 342 BAND ARRANGING.
PREREQUISITE: MUSIC 104 OR EQUIVALENT.
2 HOURS, OR 0.5 UNIT.

05764	LABD	A	10	TUTH	167 HARDING	LAWRENCE

MUSIC 343 TESTS AND MEASUREMENT IN MUSIC EDUCATION.
PREREQUISITE: CONSENT OF INSTRUCTOR.
2 OR 4 HOURS, OR 0.5 OR 1 UNIT.

05765	LABD	A	1-250	TH	1188 MUSIC BLD	

MUSIC 345 TEACHING TECHNIQUES OF MUSIC THEORY.
PREREQUISITE: MUSIC 300, OR CONSENT OF INSTRUCTOR.
2 HOURS, OR 0.5 UNIT.

05788	LECD	A	2	MWF	1144 MUSIC BLD	VON GUNDEN

MUSIC 350 ADVANCED ENSEMBLE MUSIC.
PREREQUISITE: CONSENT OF INSTRUCTOR.
0 TO 2 HOURS, OR 0 TO 0.5 UNIT.
SECTION A: STRING GROUPS. 1/4 UNIT. STUDENT MUST SIGN UP WITH COACH, NOT NECESSARILY APPLIED INSTRUCTOR. ENROLL IN SECTION "Y" IF YOU DO NOT KNOW WHO YOUR COACH IS.
SECTION B: OPERA-MUSICAL THEATRE. 1/4 UNIT.
SECTION B1: OPERA WORKSHOP. 2 HOURS OR .1/2 UNIT.
SECTION C: VOCAL COACHING. 1/4 UNIT.
SECTION D: NEW MUSIC ENSEMBLE. CONSENT OF INSTRUCTOR. 1/4 UNIT.
SECTION E: CONCERT CHOIR. 1/4 UNIT.
SECTION F: CHAMBER SINGERS. 1/4 UNIT.
SECTION F1: ORATORIO SOCIETY. 1/4 UNIT.
SECTION G: PIANO. 1/4 UNIT. STUDENT MUST SIGN UP WITH COACH, NOT APPLIED INSTRUCTOR. ENROLL IN SECTION "Y" IF YOU DO NOT KNOW WHO YOUR COACH IS.
SECTION H: WIND INSTRUMENTS. 1/4 UNIT.
SECTION H10: TROMBONE ENSEMBLE. 1/4 UNIT.
SECTION J: ADVANCED JAZZ COMBO. 1/4 UNIT.
SECTION K: U OF I SYMPHONY ORCHESTRA. 1/4 UNIT
SECTION K1: ILLINI SYMPHONY. 1/4 UNIT.
SECTION L: PERCUSSION ENSEMBLE. 1/4 UNIT.
SECTION L1:STEEL BAND. 1/4 UNIT.
SECTION M: WIND SYMPHONY. 1/4 UNIT.
SECTION M1: SYMPHONIC BAND I. 1/4 UNIT.
SECTION N: SYMPHONIC BAND, II. 1/4 UNIT.
SECTION N1: FIRST CONCERT BAND. 1/4 UNIT.
SECTION P: CONCERTO URBANO BAROQUE ENSEMBLE. 1/4 UNIT.
SECTION R: ENESCU ENSEMBLE. 1/4 UNIT.
SECTION S: SUMATRA TALEMPONG. 1/4 UNIT.
SECTION T: BALKAN MUSIC ENSEMBLE. 1/4 UNIT.
SECTION U: BLUEGRASS. 1/4 UNIT.
SECTION Y: CHAMBER GROUP. 1/4 UNIT.

05787	PRAC	A1	ARR			4054 MUSIC BLD	SCHAFFER
05788	PRAC	A2	ARR			4026 MUSIC BLD	LUPU
05789	PRAC	A3	ARR			4046 MUSIC BLD	HAKEN
05790	PRAC	A4	ARR			3010 MUSIC BLD	LAUFMAN
05791	PRAC	A5	ARR			1018 MUSIC BLD	CAMERON
05792	PRAC	A9	ARR			3084 MUSIC BLD	YEUNG
05793	PRAC	A10	ARR			3080 MUSIC BLD	JIANG
05794	PRAC	B	3-5	MWF	2418 KCPA		SCHLEIS
		B	7-10PM	MTUTH	2418 KCPA		
05795	PRAC	B1	3-5	TUTH	2418 KCPA		SCHLEIS
05796	PRAC	C	ARR		215 SMITH M H		DALHEIM
05797	PRAC	D	ARR		25 SMITH M H		BROWNING
		D	8-10PM	WTH	25 SMITH M H		LUND
05798	PRAC	E	4-530	MWF	2317 KCPA		ALWES
05799	PRAC	F	11-1250	TUTH	2317 KCPA		STOLTZFUS
05800	PRAC	F1	745-10PM	TU	2310 KCPA		STOLTZFUS
05801	PRAC	G1	ARR		205 SMITH M H		EHLEN
05802	PRAC	G3	ARR		206 SMITH M H		I. HOBSON
05803	PRAC	G5	ARR		112 SMITH M H		HEILES
05804	PRAC	G8	ARR		102 SMITH M H		ALEXANDER
05805	PRAC	H1	ARR		5034 MUSIC BLD		KEEBLE
05806	PRAC	H2	ARR		4000 MUSIC BLD		HARRIS
05807	PRAC	H4	ARR		5058 MUSIC BLD		MCGOVERN
05808	PRAC	H5	ARR		5022 MUSIC BLD		RICHTMEYER
05809	PRAC	H8	ARR		5000 MUSIC BLD		EWALD
05810	PRAC	H7	ARR		5026 MUSIC BLD		ROMM
05811	PRAC	H8	ARR		5054 MUSIC BLD		MACHALA
05812	PRAC	H9	ARR		5014 MUSIC BLD		CHASANOV
05813	PRAC	H10	ARR		5080 MUSIC BLD		MOORE
05814	PRAC	J	ARR		11 SMITH M H		MCNEILL
05815	PRAC	K	3-5	MWF	2310 KCPA		SCHLEICHER
05816	PRAC	K1	4-6	TUTH	2310 KCPA		RANNEY
05817	PRAC	L	11-1230	WF	RECITAL SMITH M H		MOERSCH
05818	PRAC	L1	7-830PM	TUTH	6 SMITH M H		FLORES
05819	PRAC	M	3-430	TUTH	141 HARDING		J. KEENE
		M	730-9PM	M	141 HARDING		
05820	PRAC	M1	1230-150	TH	141 HARDING		CANEVA
		M1	1230-150	TU	2310 KCPA		
		M1	830-830PM	W	141 HARDING		
05821	PRAC	N	1230-150	TU	141 HARDING		GRIFFIN
		N	1230-150	TH	2310 KCPA		
		N	815-945PM	W	141 HARDING		
05822	PRAC	N1	1	MWF	141 HARDING		STEINSULTZ
05823	PRAC	P	ARR		211 SMITH M H		MATTAX
05824	PRAC	R	5-7PM	TH	220 SMITH M H		LUPU
05825	PRAC	S	7-10PM	TH	1165 MUSIC BLD		FRASER
05826	PRAC	T	7-10PM	TU	1165 MUSIC BLD		BUCHANAN
05827	PRAC	U	7-10PM	M	1165 MUSIC BLD		FAUX
05828	PRAC	Y	ARR		3053 MUSIC BLD		RATH

MUSIC 355 SCHOOL/COMMUNITY MUSICAL THEATRE PRODUCTION.
PREREQUISITE: ADVANCED UNDERGRADUATE OR GRADUATE STANDING IN MUSIC EDUCATION OR PERFORMANCE CURRICULA, OR CONSENT OF INSTRUCTOR.
2 HOURS, OR 0.5 UNIT.

05829	LECD	A	9	TUTH	2317 KCPA	

MUSIC 356 BASSO CONTINUO.
PREREQUISITE: ADVANCED STANDING IN MUSIC AS A PIANO, ORGAN, HARPSICHORD OR ACCOMPANYING MAJOR, OR BY CONSENT OF INSTRUCTOR.
2 HOURS, OR 0.5 UNIT.

05830	LECT	A	ARR		211 SMITH M H	

MUSIC 357 SPECIAL TOPICS IN HARPSICHORD.
PREREQUISITE: CONSENT OF INSTRUCTOR.
•MAY BE REPEATED IN SEPARATE SEMESTERS TO A MAXIMUM OF 4 HOURS OR 1 UNIT.
2 HOURS, OR 0.5 UNIT.

05831	LECD	A	ARR		211 SMITH M H	

MUSIC 361 ADVANCED KEYBOARD SKILLS, II.
PREREQUISITE: MUSIC 160 (12 HOURS COMPLETED) OR MUSIC 163; MUSIC 104 AND 114 OR EQUIVALENT; MUSIC 360 OR EQUIVALENT; AND CONSENT OF INSTRUCTOR.
2 HOURS, OR 0.5 UNIT.

MUSIC 361 CONTINUED

05832 LAB0 A 1 TUTH 102 SMITH M H

MUSIC 362 ADVANCED JAZZ PIANO IMPROVISATION.
PREREQUISITE: MUSIC 151 OR EQUIVALENT.
*MAY BE REPEATED TO A MAXIMUM OF 4 HOURS OR 1 UNIT.
2 HOURS, OR 0.5 UNIT.

05833 LAB0 A 12 W 108 SMITH M H HICKEY
A 1 W 103 SMITH M H

MUSIC 367 VOCAL REPERTOIRE, II.
PREREQUISITE: JUNIOR STANDING IN VOICE OR CONSENT OF INSTRUCTOR.
CONCURRENT REGISTRATION IN MUSIC 381.
1 HOUR.

05834 LAB0 A 12 MW 3142 MUSIC BLD SCHLEIS

MUSIC 370 ORGAN HISTORY AND DESIGN.
PREREQUISITE: CONSENT OF INSTRUCTOR.
2 HOURS, OR 0.5 UNIT.

05835 LEC0 A ARR 105 SMITH M H

MUSIC 377 PRINCIPLES OF ACCOMPANYING.
PREREQUISITE: ADVANCED UNDERGRADUATE OR GRADUATE STANDING IN MUSIC OR MUSIC EDUCATION AND CONSENT OF INSTRUCTOR.
*MAY BE REPEATED TO A MAXIMUM OF 16 HOURS OR 4 UNITS.
4 HOURS, OR 1 UNIT.

05836 CONF A ARR 215 SMITH M H DALHEIM

MUSIC 378 GUITAR.
PREREQUISITE: MUSIC 178 (FOR 4 SEMESTERS), ITS EQUIVALENT, OR CONSENT OF INSTRUCTOR.
2 OR 4 HOURS, OR 0.5 OR 1 UNIT.

05837 CONF J ARR 11 SMITH M H MCNEILL

MUSIC 379 HARPSICHORD.
2 OR 4 HOURS, OR 0.5 OR 1 UNIT.
OPEN ONLY TO STUDENTS WHO HAVE PASSED A QUALIFYING AUDITION.

05838 CONF A ARR 211 SMITH M H MATTAX

MUSIC 380 PIANO.
2 OR 4 HOURS, OR 0.5 OR 1 UNIT.
OPEN ONLY TO STUDENTS WHO HAVE PASSED A QUALIFYING AUDITION.

05839 CONF A ARR 205 SMITH M H EHLEN
A 5PM M 205 SMITH M H
05840 CONF B ARR 209 SMITH M H RATH
B 5-6PM TH 209 SMITH M H
05841 CONF C ARR 206 SMITH M H I. HOBSON
C 11 TU 208 SMITH M H
05842 CONF E ARR 112 SMITH M H HEILES
E 5 TU 112 SMITH M H

MUSIC 381 VOICE.
2 OR 3 HOURS, OR 0.5 OR 1 UNIT.
OPEN ONLY TO STUDENTS WHO HAVE PASSED A QUALIFYING AUDITION.

05843 CONF A ARR 203 SMITH M H COLEMAN
05844 CONF B ARR 207 SMITH M H SIENA
05845 CONF C ARR 201 SMITH M H HAYMON-COLEMAN
05846 CONF O ARR 202 SMITH M H DI VIRGILIO
05847 CONF E ARR 200 SMITH M H DAVIS
05848 CONF F ARR 200A SMITH M H STONE
F 5-7PM W 220 SMITH M H
05849 CONF G ARR 210 SMITH M H HEDLUND
05850 CONF L ARR 215 SMITH M H BENNETT
05851 CONF M ARR 224 SMITH M H ANDERSON

MUSIC 382 ORGAN.
2 OR 4 HOURS, OR 0.5 OR 1 UNIT.
OPEN ONLY TO STUDENTS WHO HAVE PASSED A QUALIFYING AUDITION.

05852 CONF A ARR 105 SMITH M H ROBINSON

MUSIC 383 VIOLIN.
MUSIC MAJORS MUST REGISTER CONCURRENTLY IN MUSIC 250.
2 OR 3 HOURS, OR 0.5 OR 1 UNIT.
OPEN ONLY TO STUDENTS WHO HAVE PASSED A QUALIFYING AUDITION.
STUDENTS MUST ALSO REGISTER FOR 1 HOUR OF MUSIC 269.

05853 CONF A ARR 4054 MUSIC BLD SCHAFFER
A 1 TUTH 2100 MUSIC BLD
05854 CONF B ARR 4026 MUSIC BLD LUPU
05855 CONF C ARR 3080 MUSIC BLD JIANG
C 530-730PM M 220 SMITH M H

MUSIC 384 VIOLA.
MUSIC MAJORS MUST REGISTER CONCURRENTLY IN MUSIC 250.
2 OR 3 HOURS, OR 0.5 OR 1 UNIT.
OPEN ONLY TO STUDENTS WHO HAVE PASSED A QUALIFYING AUDITION.
STUDENTS MUST ALSO REGISTER FOR 1 HOUR OF MUSIC 269.

05856 CONF A ARR 4048 MUSIC BLD HAKEN
A 5-7PM M 25 SMITH M H

MUSIC 385 CELLO.
MUSIC MAJORS MUST REGISTER CONCURRENTLY IN MUSIC 250.
2 OR 3 HOURS, OR 0.5 OR 1 UNIT.
OPEN ONLY TO STUDENTS WHO HAVE PASSED A QUALIFYING AUDITION.
STUDENTS MUST ALSO REGISTER FOR 1 HOUR OF MUSIC 269.

05857 CONF A ARR 3010 MUSIC BLD LAUFMAN
A 5-8PM W 1152 MUSIC BLD
05858 CONF B ARR 4056 MUSIC BLD COSTANZA

MUSIC 386 DOUBLE BASS.
MUSIC MAJORS MUST REGISTER CONCURRENTLY IN MUSIC 250.
2 OR 3 HOURS, OR 0.5 OR 1 UNIT.
OPEN ONLY TO STUDENTS WHO HAVE PASSED A QUALIFYING AUDITION.
STUDENTS MUST ALSO REGISTER FOR 1 HOUR OF MUSIC 269.

05859 CONF A ARR 3000 MUSIC BLD CAMERON
A 11 TUTH 1152 MUSIC BLD

MUSIC 386 CONTINUED

05860 CONF J ARR 11 SMITH M H MCNEILL

MUSIC 387 FLUTE.
2 OR 4 HOURS, OR 0.5 OR 1 UNIT.
OPEN ONLY TO STUDENTS WHO HAVE PASSED A QUALIFYING AUDITION.

05861 CONF A ARR 5030 MUSIC BLD KEEGLE
A 11 TU 1035 MUSIC BLD
A 11 TH 220 SMITH M H

MUSIC 388 CLARINET.
2 OR 4 HOURS, OR 0.5 OR 1 UNIT.
OPEN ONLY TO STUDENTS WHO HAVE PASSED A QUALIFYING AUDITION.

05862 CONF A ARR 4000 MUSIC BLD HARRIS
A 11 TH 1035 MUSIC BLD
A 11 TU 220 SMITH M H

MUSIC 389 OBOE.
2 OR 4 HOURS, OR 0.5 OR 1 UNIT.
OPEN ONLY TO STUDENTS WHO HAVE PASSED A QUALIFYING AUDITION.

05863 CONF A ARR 5058 MUSIC BLD HOSTETLER
A 11 TUTH 1140 MUSIC BLD

MUSIC 390 BASSOON.
2 OR 4 HOURS, OR 0.5 OR 1 UNIT.
OPEN ONLY TO STUDENTS WHO HAVE PASSED A QUALIFYING AUDITION.

05864 CONF A ARR 5030 MUSIC BLD MCGOVERN
A 11 TUTH 1164 MUSIC BLD

MUSIC 391 CORNET AND TRUMPET.
2 OR 4 HOURS, OR 0.5 OR 1 UNIT.
OPEN ONLY TO STUDENTS WHO HAVE PASSED A QUALIFYING AUDITION.

05865 CONF A ARR 5025 MUSIC BLD EWALD
A 11 TH 1201 MUSIC BLD
A 11 TU 2100 MUSIC BLD
05866 CONF B ARR 5000 MUSIC BLD ROMM
B 11 TH 1201 MUSIC BLD
B 11 TU 2100 MUSIC BLD
05867 CONF J ARR 11 SMITH M H MCNEILL

MUSIC 392 HORN.
2 OR 4 HOURS, OR 0.5 OR 1 UNIT.
OPEN ONLY TO STUDENTS WHO HAVE PASSED A QUALIFYING AUDITION.

05868 CONF A ARR 5054 MUSIC BLD MACHALA
A 11 TUTH 5054 MUSIC BLD

MUSIC 393 TROMBONE.
2 OR 4 HOURS, OR 0.5 OR 1 UNIT.
OPEN ONLY TO STUDENTS WHO HAVE PASSED A QUALIFYING AUDITION.

05869 CONF A ARR 5014 MUSIC BLD CHASANOV
A 11 TUTH 2310 KCPA
05870 CONF J ARR 11 SMITH M H MCNEILL

MUSIC 394 EUPHONIUM.
2 OR 4 HOURS, OR 0.5 OR 1 UNIT.
OPEN ONLY TO STUDENTS WHO HAVE PASSED A QUALIFYING AUDITION.

05871 CONF A ARR 5060 MUSIC BLD MOORE
A 11 TU 1201 MUSIC BLD

MUSIC 395 TUBA.
2 OR 4 HOURS, OR 0.5 OR 1 UNIT.
OPEN ONLY TO STUDENTS WHO HAVE PASSED A QUALIFYING AUDITION.

05872 CONF A ARR 5060 MUSIC BLD MOORE
A 11 TH 2100 MUSIC BLD

MUSIC 396 PERCUSSION.
2 OR 4 HOURS, OR 0.5 OR 1 UNIT.
OPEN ONLY TO STUDENTS WHO HAVE PASSED A QUALIFYING AUDITION.

05873 CONF A ARR 14 SMITH M H MOERSCH
A 11 TUTH 6 SMITH M H
05874 CONF B ARR 10 SMITH M H FLORES
B 11 TUTH 6 SMITH M H

MUSIC 397 HARP.
2 OR 4 HOURS, OR 0.5 OR 1 UNIT.
OPEN ONLY TO STUDENTS WHO HAVE PASSED A QUALIFYING AUDITION.

05875 CONF A ARR 3054 MUSIC BLD YEUNG
A 12-130 TU 1152 MUSIC BLD

MUSIC 398 SAXOPHONE.
2 OR 4 HOURS, OR 0.5 OR 1 UNIT.
OPEN ONLY TO STUDENTS WHO HAVE PASSED A QUALIFYING AUDITION.

05876 CONF A ARR 5022 MUSIC BLD RICHTMEYER
A 11 TUTH 25 SMITH M H
05877 CONF J ARR 11 SMITH M H MCNEILL

MUSIC 403 COMPUTER-ASSISTED COMPOSITION.
PREREQUISITE: MUSIC 303 AND AN ELEMENTARY KNOWLEDGE OF COMPUTER PROGRAMMING, OR CONSENT OF INSTRUCTOR.
4 HOURS, OR 1 UNIT.

05878 LEC0 A 11 MWF 5045A MUSIC BLD TIPEI

MUSIC 405 INDIVIDUAL TOPICS IN MUSIC THEORY.
PREREQUISITE: GRADUATE STANDING IN MUSIC AND CONSENT OF INSTRUCTOR.
*MAY BE REPEATED TO A MAXIMUM OF 3 UNITS.
0.5 OR 1 UNIT.
TO REGISTER IN THIS COURSE, STUDENTS SHOULD CONTACT THE SCHOOL OF MUSIC OFFICE, 3030 OR 3022 MUSIC BUILDING, FOR THE INSTRUCTOR'S CALL NUMBER.

CONF ARR Ind Study

MUSIC 406 COMPOSITION.
0.5 TO 1.5 UNITS.
NOTE: ALL SECTIONS MEET CONCURENTLY ON TUESDAYS, 4:00 - 5:30 P.M., ROOM 1201 MUSIC BUILDING.

05879 CONF 26 ARR 5080 MUSIC BLD BROWNING

MUSIC 406 CONTINUED

		ZB	4-530	TU	1201 MUSIC BLD		
05880	CONF	HT	ARR		5058 MUSIC BLD	TAUBE	
		HT	4-530	TU	1201 MUSIC BLD		
05881	CONF	GG	ARR		5038 MUSIC BLD	GARNETT	
		GG	4-530	TU	1201 MUSIC BLD		
05882	CONF	ERL	ARR		5048 MUSIC BLD	LUND	
		ERL	4-530	TU	1201 MUSIC BLD		
05883	CONF	ST	ARR		5052 MUSIC BLD	TAYLOR	
		ST	4-530	TU	1201 MUSIC BLD		
05884	CONF	SAW	ARR		5010 MUSIC BLD	WYATT	
		SAW	4-530	TU	1201 MUSIC BLD		
05885	CONF	RBS	ARR		5048 MUSIC BLD	SMITH, R.	
		RBS	4-530	TU	1201 MUSIC BLD		
05886	CONF	CH	ARR		5074 MUSIC BLD	HOPKINS	
		CH	4-530	TU	1201 MUSIC BLD		

MUSIC 407 READINGS IN MUSIC EDUCATION.
PREREQUISITE: GRADUATE STANDING IN MUSIC EDUCATION.
*MAY BE REPEATED TO A MAXIMUM OF 2 UNITS.
0.25 TO 1 UNIT.
TO REGISTER IN THIS COURSE, STUDENTS SHOULD CONTACT THE SCHOOL OF MUSIC OFFICE 3030 OR 3022 MUSIC BUILDING, FOR THE INSTRUCTOR'S CALL NUMBER.

	CONF	ARR				Ind Study

MUSIC 409 PRINCIPLES OF CURRICULUM IN MUSIC EDUCATION.
PREREQUISITE: ACCEPTANCE IN THE MME CURRICULUM, OR CONSENT OF INSTRUCTOR.
0.5 TO 1 UNIT.

05887	LECD	A	10-12	W	1148 MUSIC BLD	DENARDO

MUSIC 412 FOUNDATIONS AND METHODS OF MUSICOLOGY, II.
PREREQUISITE: MUSIC 411 OR CONSENT OF INSTRUCTOR.
1 UNIT.

05888	LECD	A	11-1230	TUTH	3142 MUSIC BLD	BUCHANAN

MUSIC 415 NOTATION.
PREREQUISITE: CONSENT OF INSTRUCTOR.
0.5 UNIT.
SECTION A: ETHNO TRANS AND ANALYSIS.

05889	LECD	A	2-450	TU	1140 MUSIC BLD	SOLIS

MUSIC 418 TOPICS IN OPERA HISTORY.
PREREQUISITE: MUSIC 428, GRADUATE STANDING IN MUSICOLOGY, OR CONSENT OF INSTRUCTOR.
1 UNIT.
SECTION A: MOZART'S OPERAS

05890	CONF	A	1-2	TU	1140 MUSIC BLD	HILL
		A	1-3	TH	1140 MUSIC BLD	

MUSIC 420 ORCHESTRAL LITERATURE, II.
PREREQUISITE: GRADUATE STANDING IN MUSIC AND CONSENT OF INSTRUCTOR.
0.5 UNIT.
NOTE: ORCHESTRAL CONDUCTING MAJORS ONLY.

05891	LABO	A	ARR		2403 KCPA	SCHLEICHER

MUSIC 421 RESEARCH IN MUSIC EDUCATION.
PREREQUISITE: MUSIC 353 OR EQUIVALENT, OR CONSENT OF INSTRUCTOR.
0.5 OR 1 UNIT.

05892	LECD	A	10-12	M	312 909 W ORE	GRASHEL J

MUSIC 422 SEMINAR IN MUSIC COMPOSITION AND THEORY.
PREREQUISITE: GRADUATE STANDING IN MUSIC THEORY OR CONSENT OF INSTRUCTOR.
0.5 OR 1 UNIT.
TOPIC: THE LATE WORKS OF STEPHAN WOLPE.

05893	LECD	A	2-4	W	1161 MUSIC BLD	GARNETT

MUSIC 423 SEMINAR IN MUSICOLOGY.
PREREQUISITE: GRADUATE STANDING IN MUSICOLOGY OR CONSENT OF INSTRUCTOR.
1 UNIT.
SECTION A: SEX, GENDER AND MUSIC.
SECTION B: MINIMALISM.
SECTION C: SACRED MUSES.

05894	LECD	A	2-5	W	1188 MUSIC BLD	CAPWELL CHARLES
05895	LECD	B	2-5	M	1188 MUSIC BLD	PATTERSON
05896	LECD	C	2-5	TU	1188 MUSIC BLD	PATTERSON

MUSIC 424 SEMINAR IN THE WORKS OF A SELECTED COMPOSER.
PREREQUISITE: MUSIC 213-214 AND TWO OF THE FOLLOWING: MUSIC 310, 311, 312, 313, 314, 315, OR EQUIVALENT.
*MAY BE REPEATED TO A MAXIMUM OF 2 UNITS.
1 UNIT.
SECTION A: FR. CHOPIN.

05897	LECD	A	2-5	TU	3142 MUSIC BLD	ZAHK

MUSIC 425 READINGS IN MUSICOLOGY AND MUSIC THEORY.
PREREQUISITE: GRADUATE STANDING IN MUSICOLOGY OR MUSIC THEORY.
0.5 OR 1 UNIT.
TO REGISTER IN THIS COURSE, STUDENTS SHOULD CONTACT THE SCHOOL OF MUSIC OFFICE, 3030 OR 3022 MUSIC BUILDING, FOR THE INSTRUCTOR'S CALL NUMBER.

	CONF	ARR				Ind Study

MUSIC 427 CHORAL LITERATURE, II.
PREREQUISITE: GRADUATE STANDING IN MUSIC; CONSENT OF INSTRUCTOR.
0.5 UNIT.
SECTION A: CLASSIC-ROMANTIC-CONTEMPORARY.

MUSIC 427 CONTINUED

05898	LECD	A	12	MWF	1140 MUSIC BLD	

MUSIC 428 PROBLEMS AND METHODS.
*REQUIRED OF ALL STUDENTS IN THE MASTER OF MUSIC PROGRAM EXCEPT THOSE MAJORING IN MUSICOLOGY.
1 UNIT.
NOTE: NOT REQUIRED FOR MME STUDENTS.

05899	LECD	A	1-230	MW	3142 MUSIC BLD	ZAHK

MUSIC 430 ADVANCED ORCHESTRA CONDUCTING AND LITERATURE.
PREREQUISITE: MUSIC 233 OR EQUIVALENT AND CONSENT OF INSTRUCTOR.
0.5 OR 1 UNIT.

05900	CONF	A	12-150	WF	2310 KCPA	SCHLEICHER
05901	CONF	B	12-150	WF	2310 KCPA	SCHLEICHER

MUSIC 431 ADVANCED BAND CONDUCTING AND LITERATURE.
PREREQUISITE: GRADUATE STANDING IN MUSIC OR MUSIC EDUCATION.
0.5 OR 1 UNIT.

05902	LECD	A	8-10	W	187 HARDING	J. KEENE

MUSIC 432 ADVANCED CHORAL TECHNIQUES, I.
PREREQUISITE: GRADUATE STANDING IN CHORAL MUSIC OR CONSENT OF INSTRUCTOR.
*MAY BE REPEATED TO A MAXIMUM OF 2 UNITS.
0.5 UNIT.
SECTION A: CONTEMPORARY.

05903	LECD	A	10	F	2317 KCPA	
		A	10-1130	MW	2317 KCPA	

MUSIC 434 PIANO LITERATURE.
PREREQUISITE: BACHELOR OF MUSIC OR BACHELOR OF MUSIC EDUCATION, OR CONSENT OF INSTRUCTOR.
*MAY BE REPEATED TO A MAXIMUM OF 2 UNITS.
1 UNIT.

05904	LECD	A	2-4	TUTH	205 SMITH M H	

MUSIC 435 VOCAL LITERATURE.
PREREQUISITE: BACHELOR OF MUSIC OR BACHELOR OF MUSIC EDUCATION, OR CONSENT OF INSTRUCTOR.
*MAY BE REPEATED TO A MAXIMUM OF 2 UNITS.
1 UNIT.

05905	LECD	A	1-3	TUTH	215 SMITH M H	DALHEIM

MUSIC 437 STRING INSTRUMENT LITERATURE.
PREREQUISITE: BACHELOR OF MUSIC OR BACHELOR OF MUSIC EDUCATION, OR CONSENT OF INSTRUCTOR.
*MAY BE REPEATED TO A MAXIMUM OF 2 UNITS.
1 UNIT.

05906	LECD	A	2-5	TU	1165 MUSIC BLD	
05907	LECD	B	4-6	TU	3084 MUSIC BLD	

MUSIC 438 WIND INSTRUMENT LITERATURE.
*MAY BE REPEATED TO A MAXIMUM OF 2 UNITS.
1 UNIT.

05908	CONF	A1	ARR		5030 MUSIC BLD	KEEBLE
05909	CONF	A2	ARR		4000 MUSIC BLD	HARRIS
05910	CONF	A4	ARR		5058 MUSIC BLD	MCGOVERN
05911	CONF	A5	ARR		5022 MUSIC BLD	RICHTMEYER
05912	CONF	B	10-12	F	1152 MUSIC BLD	CHASANOV

MUSIC 440 FOUNDATIONS AND PRINCIPLES OF MUSIC EDUCATION, I.
PREREQUISITE: GRADUATE STANDING IN MUSIC, MUSIC EDUCATION, OR CONSENT OF INSTRUCTOR.
0.5 OR 1 UNIT.

05913	LECD	A	9-1150	F	1140 MUSIC BLD	REESE

MUSIC 450 HISTORY OF VOCAL ENSEMBLE AND CHORAL MUSIC.
PREREQUISITE: MUSIC 426 AND 427, OR EQUIVALENT, OR CONSENT OF INSTRUCTOR.
*MAY BE REPEATED TO A MAXIMUM OF 2 UNITS.
0.5 UNIT.
SECTION A: CONTEMPORARY.

05914	LECD	A	930-11	TUTH	3142 MUSIC BLD	

MUSIC 452 CHORAL CONDUCTING PROJECT.
PREREQUISITE: MUSIC 432 AND CONSENT OF INSTRUCTOR.
0.5 UNIT.

05915	LABO	A	ARR		2317 KCPA	

MUSIC 454 ADVANCED CHORAL PERFORMANCE TECHNIQUES.
PREREQUISITE: ADMISSION TO THE DOCTOR OF MUSICAL ARTS CHORAL MUSIC PROGRAM, OR THE EQUIVALENT BACKGROUND IN OTHER DOCTORAL DEGREE PROGRAMS.
*MAY BE REPEATED TO A MAXIMUM OF 2 UNITS.
0.5 UNIT.
SECTION A: CONTEMPORARY.

05916	LABO	A	10	F	2317 KCPA	
		A	10-1130	MW	2317 KCPA	

MUSIC 461 PRACTICUM IN PIANO TEACHING: ADULTS.
PREREQUISITE: BACHELOR OF MUSIC OR MUSIC EDUCATION, OR CONSENT OF INSTRUCTOR.
1 UNIT.

05917	LABO	A	3-450	W	108 SMITH M H	ALEXANDER

MUSIC 477 ADVANCED ACCOMPANYING.
PREREQUISITE: GRADUATE STANDING IN MUSIC OR IN MUSIC EDUCATION, OR CONSENT OF INSTRUCTOR.
*MAY BE REPEATED TO A MAXIMUM OF 3 UNITS.
1 UNIT.

05918	CONF	A	ARR		215 SMITH M H	DALHEIM

MUSIC 479 GRADUATE LEVEL HARPSICHORD.
PREREQUISITE: BACHELOR OF MUSIC DEGREE; SUCCESSFUL COMPLETION OF A QUALIFYING AUDITION FOR APPROPRIATE FACULTY MEMBERS OF THE ORGAN/HARPSICHORD DIVISION.
*MAY BE REPEATED IN SEPARATE SEMESTERS TO A MAXIMUM OF 5 UNITS.
0.5 OR 1 UNIT.

05919	CONF	A	ARR			211 SMITH M H	MATTAX

MUSIC 480 GRADUATE LEVEL PIANO.
PREREQUISITE: BACHELOR OF MUSIC DEGREE; SUCCESSFUL COMPLETION OF A QUALIFYING AUDITION GIVEN BY THE APPROPRIATE APPLIED MUSIC FACULTY.
0.5 OR 1 UNIT.

05920	CONF	A	ARR			205 SMITH M H	EHLEN
05921	CONF	C	ARR			208 SMITH M H	I. HOBSON
05922	CONF	E	ARR			112 SMITH M H	HEILES

MUSIC 481 GRADUATE LEVEL VOICE.
PREREQUISITE: BACHELOR OF MUSIC DEGREE; SUCCESSFUL COMPLETION OF A QUALIFYING AUDITION GIVEN BY THE APPROPRIATE APPLIED MUSIC FACULTY.
0.5 OR 1 UNIT.

05923	CONF	A	ARR			203 SMITH M H	COLEMAN
05924	CONF	B	ARR			207 SMITH M H	SIENA
05925	CONF	C	ARR			201 SMITH M H	HAYMON-COLEMAN
05926	CONF	D	ARR			202 SMITH M H	DI VIRGILIO
05927	CONF	E	ARR			200 SMITH M H	DAVIS
05928	CONF	F	ARR			200A SMITH M H	STONE
		F	5-7PM	W		220 SMITH M H	
05929	CONF	G	ARR			210 SMITH M H	HEDLUND

MUSIC 482 GRADUATE LEVEL ORGAN.
PREREQUISITE: BACHELOR OF MUSIC DEGREE; SUCCESSFUL COMPLETION OF A QUALIFYING AUDITION GIVEN BY THE APPROPRIATE APPLIED MUSIC FACULTY.
0.5 OR 1 UNIT.

05930	CONF	A	ARR			RECITAL SMITH M H	ROBINSON

MUSIC 483 GRADUATE LEVEL STRING INSTRUMENTS.
PREREQUISITE: BACHELOR OF MUSIC DEGREE; SUCCESSFUL COMPLETION OF A QUALIFYING AUDITION GIVEN BY THE APPROPRIATE APPLIED MUSIC FACULTY; CONCURRENT REGISTRATION IN MUSIC 250 OR 350, SECTION K, FOR STUDENTS WORKING TOWARD THE MASTER OF MUSIC DEGREE.
0.5 OR 1 UNIT.

05931	CONF	A	ARR			4054 MUSIC BLD	SCHAFFER
		A	1	TUTH		2100 MUSIC BLD	
05932	CONF	B	ARR			4026 MUSIC BLD	LUPU
05933	CONF	C	ARR			4046 MUSIC BLD	HAKEN
		C	5-7PM	M		25 SMITH M H	
05934	CONF	D	ARR			3010 MUSIC BLD	LAUFMAN
		D	6-9PM	W		1152 MUSIC BLD	
05935	CONF	E	ARR			3000 MUSIC BLD	CAMERON
		E	11	TUTH		1152 MUSIC BLD	
05936	CONF	F	ARR			4065 MUSIC BLD	COSTANZA
		F	530-730PM	M		2100 MUSIC BLD	
05937	CONF	G	ARR			3084 MUSIC BLD	YEUNG
		G	12	TU		1152 MUSIC BLD	
05938	CONF	H	ARR			3080 MUSIC BLD	JIANG
		H	530-730PM	M		220 SMITH M H	

MUSIC 484 GRADUATE LEVEL WIND INSTRUMENTS.
PREREQUISITE: BACHELOR OF MUSIC DEGREE; SUCCESSFUL COMPLETION OF A QUALIFYING AUDITION GIVEN BY THE APPROPRIATE APPLIED MUSIC FACULTY.
0.5 OR 1 UNIT.
SECTION A: FLUTE.
SECTION B: CLARINET.
SECTION C: OBOE.
SECTION D: BASSOON.
SECTION E: TRUMPET.
SECTION F: TRUMPET.
SECTION G: FRENCH HORN.
SECTION H: TROMBONE.
SECTION I: EUPHONIUM & TUBA.
SECTION J: SAXOPHONE.

05939	CONF	A	ARR			5030 MUSIC BLD	KEEBLE
05940	CONF	B	ARR			4000 MUSIC BLD	HARRIS
05941	CONF	C	ARR			5034 MUSIC BLD	HOSTETLER
05942	CONF	D	ARR			5058 MUSIC BLD	MCGOVERN
05943	CONF	E	ARR			5029 MUSIC BLD	EWALD
05944	CONF	F	ARR			5000 MUSIC BLD	ROMM
05945	CONF	G	ARR			5054 MUSIC BLD	MACHALA
05946	CONF	H	ARR			5014 MUSIC BLD	CHASANOV
05947	CONF	I	ARR			5080 MUSIC BLD	MOORE
		I	11	TU		1201 MUSIC BLD	
		I	11	TH		2100 MUSIC BLD	
05948	CONF	J	ARR			5022 MUSIC BLD	RICHTMEYER

MUSIC 485 GRADUATE LEVEL PERCUSSION INSTRUMENTS.
PREREQUISITE: BACHELOR OF MUSIC DEGREE; SUCCESSFUL COMPLETION OF A QUALIFYING AUDITION GIVEN BY THE APPROPRIATE APPLIED MUSIC FACULTY.
0.5 OR 1 UNIT.

05945	CONF	A	ARR			14 SMITH M H	MOERSCH
		A	11	TUTH		8 SMITH M H	
05950	CONF	B	ARR			10 SMITH M H	FLORES
		B	11	TUTH		8 SMITH M H	

MUSIC 489 DOCTORAL PROJECTS.
PREREQUISITE: CONSENT OF INSTRUCTOR.
OPEN ONLY TO STUDENTS IN THE DOCTOR OF MUSICAL ARTS PROGRAM.
0 TO 4 UNITS.
TO REGISTER IN THIS COURSE, STUDENTS SHOULD CONTACT THE SCHOOL OF MUSIC OFFICE, 3030 OR 3022 MUSIC BUILDING, FOR THE INSTRUCTOR'S CALL NUMBER.

	CONF	ARR		Ind Study

MUSIC 490 SEMINAR IN MUSIC TEACHER EDUCATION.
PREREQUISITE: GRADUATE STANDING IN MUSIC EDUCATION; AT LEAST THREE YEARS OF PUBLIC SCHOOL MUSIC TEACHING EXPERIENCE IS HIGHLY RECOMMENDED.

MUSIC 490 CONTINUED
0.5 OR 1 UNIT.

05951	CONF	A	4-6	M		1201 MUSIC BLD	CRASHEL J

MUSIC 499 THESIS RESEARCH.
PREREQUISITE: CONSENT OF ADVISOR.
0 TO 4 UNITS.
TO REGISTER IN THIS COURSE, STUDENTS SHOULD CONTACT THE SCHOOL OF MUSIC OFFICE, 3030 OR 3022 MUSIC BUILDING, FOR THE INSTRUCTOR'S CALL NUMBER.

	CONF	ARR		Ind Study

NATURAL RESOURCES AND ENVIRONMENTAL SCIENCES

DEPARTMENT OFFICE W503 TURNER HALL
DEPARTMENT PHONE (217) 333-2771

NRES 100 EARTH CARE.
3 HOURS.

06004	LECT	P	11-1220	TUTH		319 GREG HALL	ROY

NRES 101 INTRODUCTORY SOILS.
PREREQUISITE: CHEM 100 OR EQUIVALENT.
4 HOURS.

06005	LAB	1	9-12	TU		W1 TURNER	WANDER
	LECT	D	9	MWF		W109 TURNER	WANDER
06006	LAB	2	1-4	W		W1 TURNER	WANDER
	LECT	D	9	MWF		W109 TURNER	WANDER
06007	LAB	3	1-4	TU		W1 TURNER	WANDER
	LECT	D	9	MWF		W109 TURNER	WANDER
06008	LAB	4	1-4	M		W1 TURNER	WANDER
	LECT	D	9	MWF		W109 TURNER	WANDER
06009	LAB	5	1-4	TH		W1 TURNER	WANDER
	LECT	D	9	MWF		W109 TURNER	WANDER

NRES 102 INTRODUCTION TO FORESTRY.
3 HOURS.

06010	LECT	JE	11	MWF		124 BURRILL	EDGINGTON
06011	LECT	TM	11-1215	TUTH		140 BURRILL	MARTY

NRES 183 INTRODUCTION TO FIBERS AND TEXTILES.
Same As ACE 183
PREREQUISITE: CHEM 100.
*GEN ED: PS
3 HOURS.

06012	LAB	1	2	W		208 BEVIER	RAHEEL
	LECO	E	1	MWF		208 BEVIER	RAHEEL

NRES 199 UNDERGRADUATE OPEN SEMINAR.
*MAY BE REPEATED IN THE SAME OR SUBSEQUENT SEMESTERS AS TOPICS VARY. NO MORE THAN 12 HOURS MAY BE COUNTED TOWARD GRADUATION.
1 TO 5 HOURS.
SECTION MC: IDENTIFICATION AND QUALITY EVALUATION OF FLORICULTURAL CROPS. 1 HOUR.
SECTION WFS: SOILS AND WATER CYCLES IN THE ENVIRONMENT. 3 HOURS.
SECTION WFS IS A FIRST YEAR DISCOVERY COURSE. THIS IS A SECOND EIGHT WEEK COURSE, OFFERED FROM 3-17-03 TO 5-7-03.
FOR A FIRST YEAR DISCOVERY PROGRAM COURSE: ENROLLMENT IS RESTRICTED TO FRESHMAN. STUDENTS SHOULD ENROLL IN ONLY ONE DISCOVERY COURSE, STUDENTS WHO ENROLL IN MORE THAN 1 DISCOVERY COURSE MAY BE DROPPED FROM THE ADDITIONAL DISCOVERY COURSES. FOR A LISTING OF THESE COURSES, SEE THE FRONT PORTION OF THIS TIMETABLE; FOR COURSE DESCRIPTIONS, SEE THE DISCOVERY PROGRAM COURSE BOOKLET.

06013	LECO	MC	12-2	M		1125 PL SC LAB	NOLAND
06014	LECO	WFS	1-250	MW		1103 PL SC LAB	SIMMONS

NRES 210 ECONOMICS OF THE ENVIRONMENT.
Same As ACE 210, ECON 210, ENVST 210, U P 210
PREREQUISITE: ACE 100 OR ECON 102.
*GEN ED: SS
3 HOURS.

06015	DISC	1	9	F		426 MUM HALL	
	LECT	B	9	MW		103 MUM HALL	ANOO
06016	DISC	2	10	F		426 MUM HALL	
	LECT	B	9	MW		103 MUM HALL	ANOO
06017	DISC	3	1	F		426 MUM HALL	
	LECT	B	9	MW		103 MUM HALL	ANOO
06018	DISC	4	2	F		426 MUM HALL	
	LECT	B	9	MW		103 MUM HALL	ANOO

NRES 219 ECOLOGICAL FOUNDATIONS FOR ECOSYSTEM MANAGEMENT.
PREREQUISITE: A COURSE IN BIOLOGY OR CONSENT OF INSTRUCTOR.
3 HOURS.

06015	LECT	C	10	MWF		1103 PL SC LAB	ONSTAD

NRES 220 PLANT AND ANIMAL GENETICS.
Same As ANSCI 220, CPSC 220
PREREQUISITE: PLBIO 100 OR BIOL 104.
4 HOURS.

06020	LAB	1	1-3	TU		393 BEVIER	DIERS
		1					BEEVER
	LECT	A	2	MWF		W105 TURNER	DIERS
		A					BEEVER
06021	LAB	2	3-5	TU		131 A S L	DIERS
		2					BEEVER
	LECT	A	2	MWF		W105 TURNER	DIERS
		A					BEEVER
06022	LAB	3	8-10	TU		MS TURNER	DIERS
		3					BEEVER
	LECT	A	2	MWF		W105 TURNER	DIERS
		A					BEEVER

NRES 273 PRESENTING ENVIRONMENTAL INFORMATION.
Same As AGCOM 273, ENVST 273
PREREQUISITE: AGCOM 114 OR JOURN 150 OR ADV 281.

NRES 273 CONTINUED
•GEN ED: ACP
3 HOURS.

06023	LECD		10-1150	TUTH	22 ACES LIB	REISNER

NRES 274 SCIENCE AND VALUES OF ENVIRONMENTAL DECISION-MAKING.
Same As L A 240 LEIST 244
3 HOURS.

06024	LECT	A	9-1015	TUTH	125 D K H	STEWART,WILLIAM

NRES 285 NATURAL RESOURCE FIELD LABORATORY.
PREREQUISITE: NRES 104 OR EQUIVALENT OR CONSENT OF INSTRUCTOR.
•MAY BE REPEATED TO A MAXIMUM OF 4 HOURS.
2 HOURS.
ALL SECTIONS OF THIS COURSE MEET DURING THE SECOND 8 WEEKS OF THE SEMESTER ONLY.
SECTION GR: ECOLOGY OF THE MESOPHYTIC FOREST. 9 DAY FIELD TRIP.
FIELD TRIP FEE OF $125 REQUIRED FOR SECTION GR.
SECTION GR MEETS WITH NRES 399 SECTION GR.

06025	LECT	GR	ARR		ARR	ROLFE

NRES 293 INTERNSHIP.
PREREQUISITE: SOPHOMORE STANDING, CUMULATIVE GPA OF 2.5 OR ABOVE AT THE TIME THE INTERNSHIP IS ARRANGED, AND CONSENT OF DEPARTMENT INTERNSHIP COORDINATOR.
•MAY BE REPEATED TO A MAXIMUM OF 10 HOURS.
1 TO 4 HOURS.

	CONF		ARR			Ind Study

NRES 294 INTERNSHIP.
PREREQUISITE: SOPHOMORE STANDING, 2.0 GPA, CONSENT OF THE ADVISER, AND CONSENT OF THE DEPARTMENT INTERNSHIP COORDINATOR.
•MAY BE REPEATED TO A MAXIMUM OF 10 HOURS.
1 TO 4 HOURS.

	CONF		ARR			Ind Study

NRES 295 UNDERGRADUATE RESEARCH OR THESIS.
PREREQUISITE: JUNIOR STANDING, CUMULATIVE GPA OF 2.5 OR ABOVE AT THE TIME THE ACTIVITY IS ARRANGED, AND CONSENT OF INSTRUCTOR.
•MAY BE REPEATED IN THE SAME OR SUBSEQUENT SEMESTERS. NO MORE THAN 12 HOURS OF SPECIAL PROBLEMS, RESEARCH, THESIS AND/OR INDIVIDUAL STUDIES MAY BE COUNTED TOWARD THE DEGREE.
1 TO 4 HOURS.

	CONF		ARR			Ind Study

NRES 296 UNDERGRADUATE HONORS RESEARCH OR THESIS.
PREREQUISITE: JUNIOR STANDING, ADMISSION TO THE ACES HONORS PROGRAM, AND CONSENT OF INSTRUCTOR.
•MAY BE REPEATED IN THE SAME OR SUBSEQUENT SEMESTER. NO MORE THAN 12 HOURS OF SPECIAL PROBLEMS, RESEARCH, THESIS AND/OR INDIVIDUAL STUDIES MAY BE COUNTED TOWARD THE DEGREE.
1 TO 4 HOURS.

	CONF		ARR			Ind Study
06026	LECD	RMS	10	TH	1125 PL SC LAB	SKIRVIN

NRES 301 WATERSHED HYDROLOGY.
PREREQUISITE: ONE COLLEGE-LEVEL COURSE IN EACH OF THE FOLLOWING: CALCULUS, CHEMISTRY, ECONOMICS, PHYSICS, AND STATISTICS.
3 HOURS, OR 0.75 UNIT.

06027	LECD	T	3-415	TUTH	N107 TURNER	MCISAAC

NRES 303 WATERSHEDS AND WATER QUALITY.
PREREQUISITE: NRES 251 OR CEE 241 OR CHEM 231; MATH 120 OR 134; OR CONSENT OF INSTRUCTOR.
3 HOURS, OR 0.75 UNIT.

06028	LAB	1	10-1150	F	ARR	HUDSON
	LECT	2	10-1120	MW	208 AG ENG SC	HUDSON

NRES 320 RESTORATION ECOLOGY.
PREREQUISITE: AN INTRODUCTORY PLANT BIOLOGY OR ECOLOGY COURSE.
4 HOURS, OR 1 UNIT.
TWO WEEKEND FIELD TRIPS. $50 FEE REQUIRED.

06029	LAB	1	2-450	F	MS TURNER	ENDRESS
	LECT	E	1	F	MS TURNER	ENDRESS
		E	1	MW	W109 TURNER	

NRES 321 NATURAL RESOURCE BIOMETRICS.
PREREQUISITE: MATH 120 OR 134; AND STAT 100 OR EQUIVALENT.
3 HOURS, OR 0.75 UNIT.

06030	LAB	1	4-550	TH	ARR	GERTNER
	LECD	P	11	TUTH	146 BEVIER	GERTNER
06031	LAB	2	5-750PM	TH	ARR	GERTNER
	LECD	P	11	TUTH	146 BEVIER	GERTNER

NRES 325 FOREST RESOURCE MANAGEMENT.
PREREQUISITE: NRES 311 OR CONSENT OF INSTRUCTOR.
4 HOURS, OR 1 UNIT.

06032	LAB	1	1-250	F	S508 TURNER	MENDOZA
	LECD	C	10	MWF	222 D K H	MENDOZA

NRES 326 TREE PHYSIOLOGY.
PREREQUISITE: PLBIO 100; AND CHEM 102 OR 103.
3 HOURS, OR 0.75 UNIT.

06033	LECD	G	3-450	MW	W115 TURNER	DAWSON

NRES 340 APPLIED STATISTICAL METHODS.
Same As AG E 340, ANSCI 340, CPSC 340, FSHN 340
PREREQUISITE: MATH 112, OR EQUIVALENT.
4 HOURS, OR 1 UNIT.

06034	LAB	1	1-3	TU	MS TURNER	BOLLERO
	LECT	A	8-920	TUTH	150 A S L	BOLLERO
06035	LAB	2	3-5	TU	MS TURNER	BOLLERO

NRES 340 CONTINUED

	LECT	A	8-920	TUTH	150 A S L	BOLLERO
06036	LAB	3	3-5	W	MS TURNER	BOLLERO
	LECT	A	8-920	TUTH	150 A S L	BOLLERO
06037	LAB	4	1-3	W	N120 TURNER	BOLLERO
	LECT	A	8-920	TUTH	150 A S L	BOLLERO

NRES 345 STATISTICAL METHODS.
Same As AG E 345, ANSCI 345
PREREQUISITE: CPSC 340 OR MATH 263, OR EQUIVALENT.
4 HOURS, OR 1 UNIT.

06038	LECT	A	1-230	TUTH	225 D K H	RODRIGUEZ-ZAS
06039	DISC	A	ARR		ARR	RODRIGUEZ-ZAS

NRES 349 SCIENCE, TECHNOLOGY, AND ENVIRONMENTAL POLICY.
Same As SOC 349
PREREQUISITE: NRES 287 OR CONSENT OF INSTRUCTOR.
4 HOURS, OR 1 UNIT.

06040	LECD	G	3-440	MW	216N MUM HALL	ALARIO

NRES 351 ENVIRONMENTAL ORGANIC CHEMISTRY.
PREREQUISITE: CHEM 231 OR 236, OR CONSENT OF INSTRUCTOR.
3 HOURS, OR 0.75 UNIT.

06041	LECD	B	9	MWF	W222 TURNER	LARSON

NRES 355 ADVANCED GEOGRAPHIC INFORMATION SYSTEMS FOR NATURAL RESOURCE PLANNING.
PREREQUISITE: NRES 354 OR EQUIVALENT; OR CONSENT OF INSTRUCTOR.
2 HOURS, OR 0.5 UNIT.

06042	LAB	P1	1-250	TU	ARR	MENDOZA
	LECT	P	11	TU	S508 TURNER	MENDOZA

NRES 356 INTEGRATIVE ECOSYSTEM MANAGEMENT.
PREREQUISITE: SENIOR STANDING; NRES 219 OR EEE 212; AND ACE 100 OR ECON 102; AND ONE INTRODUCTORY SOCIAL SCIENCE COURSE, OR CONSENT OF INSTRUCTOR.
3 HOURS, OR 0.75 UNIT.

06043	LECD	P	11-1250	TUTH	107 A S L	MCISAAC

NRES 369 SPATIAL ECOSYSTEM MODELING.
Same As BIOL 369, GEOG 369, IB 392
PREREQUISITE: GEOG 368 OR CONSENT OF INSTRUCTOR.
3 HOURS, OR 1 UNIT.

06044	LABD	A	1-330	TU	1140 FOR LANG	NANNON

NRES 370 ENVIRONMENTAL PSYCHOLOGY.
Same As PSYCH 372
PREREQUISITE: PSYCH 100, 103, OR 105, OR CONSENT OF INSTRUCTOR.
3 HOURS, OR 0.75 TO 1 UNIT.

06045	LECD		1230-145	TUTH	223 D K H	KUO

NRES 374 SOIL CONSERVATION AND MANAGEMENT.
PREREQUISITE: NRES 101.
3 HOURS, OR 0.75 UNIT.
TRIP FEE OF $5 FOR REQUIRED FIELD TRIP.

06046	LECT	A	8	MWF	W109 TURNER	OLSON

NRES 379 ADVANCED SOIL ECOLOGY.
Same As CPSC 379
PREREQUISITE: NRES 101 AND ONE OF THE FOLLOWING: EEE 212, NRES 219, NRES 279 OR A SIMILAR COURSE, OR CONSENT OF INSTRUCTOR.
3 HOURS, OR 0.75 UNIT.

06047	LECD	A	4-650	TH	1103 PL SC LAB	WANDER

NRES 383 SOIL MINERALOGY.
PREREQUISITE: NRES 101; GEOL 101 OR 107.
3 HOURS, OR 0.75 UNIT.

06048	LECD	B	9	MWF	W1 TURNER	JONES

NRES 387 SOIL CHEMISTRY.
PREREQUISITE: NRES 101 AND CHEM 102.
3 HOURS, OR 0.75 UNIT.

06049	LECT	D	11	MWF	W223 TURNER	STUCKI

NRES 399 SEMINAR.
•MAY BE REPEATED TO A MAXIMUM OF 12 HOURS OR 3 UNITS.
1 TO 3 HOURS, OR 0.25 TO 0.75 UNIT.
SECTION PRO: HOES PROSEMINAR. 2 HOURS OR .5 UNIT. MEETS IN THE BEVIER COMMONS ROOM, 2ND FLOOR AT THE TOP OF THE STAIRS.

SECTION GR: ECOLOGY OF THE MESOPHYTIC FOREST. 9 DAY FIELD TRIP. $125 FEE REQUIRED. OFFERED SECOND EIGHT WEEKS 03/17/03-05/26/03. MEETS WITH NRES 285 GR. 0.5 UNIT.

SECTION RB: PHOTOBIOTECHNOLOGICAL AND MEDICINAL PLANT LITERATURE. .25 UNIT.

SECTION AGE: AGRICULTURE & ECOLOGY OF PUERTO RICO. .75 UNIT OR 3 HOURS. PERMISSION OF DR. ENDRESS IS REQUIRED TO ENROLL.

SECTION HOA: HUMANS AND OTHER ANIMALS: THE PSYCHOLOGY OF HUMAN-ANIMAL INTERACTIONS. .75 UNIT.

SECTION FE1 and FE2: FISHERIES ECOLOGY AND CONSERVATION. 3 HOURS OR .75 UNIT. YOU MUST BE ENROLLED IN BOTH THE LAB AND LECD SECTIONS TO GET FULL CREDIT.

SECTION TAE: ADVANCED TOPICS IN AQUATIC ECOLOGY RESEARCH. 2 HOURS OR .5 UNIT.

	CONF		ARR			Ind Study

NRES 399 CONTINUED

06090	DISC	PRO	330-5	TH	ARR		KUO
06091	LECT	GR	ARR		ARR		ROLFE
06092	DISC	RB	ARR		3406 MADIGAN		BRISKIN
		RB					REBEIZ
06093	LECO	AGE	ARR		ARR		ENGRESS
06094	LECO	HOA	11-1250	TU	1103 PL SC LAB		VINING
06096	LECO	FE1	2-330	MW	N107 TURNER		WAHL
		FE1					PHILIPP
06096	LAB	FE3	330-5	M	N107 TURNER		WAHL
		FE2					PHILIPP
06097	LECO	TAE	5PM	M	N107 TURNER		WAHL
		TAE					PHILIPP

NRES 400 GRADUATE SEMINAR.
*MAY BE REPEATED TO A MAXIMUM OF 1/2 UNIT.
*REQUIRED OF ALL GRADUATE STUDENTS IN NATURAL RESOURCES AND ENVIRONMENTAL SCIENCES.
0.25 UNIT.
SECTION A: SOCIAL
SECTION B: BIOLOGICAL
SECTION C: PHYSICAL/CHEMICAL

06056	CONF	A	12	M	W109 TURNER	SPOMER
06059	CONF	B	12	M	W115 TURNER	SPOMER
06060	CONF	C	12	M	N107 TURNER	SPOMER

NRES 401 SPECIAL PROBLEMS.
*NO MORE THAN 2 UNITS MAY COUNT TOWARD A MASTER'S DEGREE. MAY BE REPEATED IN THE SAME OR SEPARATE SEMESTERS.
0 TO 1 UNIT.
FOR WEED ECOLOGY, PLEASE SEE NRES 399 SECTION WE.
FOR INDEPENDENT STUDY REGISTRATION IN THIS COURSE, STUDENTS SHOULD CONTACT INSTRUCTOR WHO WILL SUPERVISE THEIR WORK.

CONF	ARR		Ind Study

NRES 402 RESEARCH METHODS IN NATURAL RESOURCES.
PREREQUISITE: NRES 321 AND 300- OR 400-LEVEL COURSES IN STATISTICS; OR CONSENT OF INSTRUCTOR.
1 UNIT.
CONTACT THE INSTRUCTOR FOR MEETING INFORMATION.

06061	LECO	Z	ARR	ARR		GERTNER

NRES 499 THESIS RESEARCH.
PREREQUISITE: GRADUATE STANDING IN NATURAL RESOURCES AND ENVIRONMENTAL SCIENCES.
0 TO 3 UNITS.
FOR INDEPENDENT STUDY REGISTRATION IN THIS COURSE, STUDENTS SHOULD CONTACT INSTRUCTOR WHO WILL SUPERVISE THEIR WORK.

CONF	ARR		Ind Study

NAVAL SCIENCE

DEPARTMENT OFFICE 236 ARMORY

STUDENTS CONSIDERING ENROLLMENT IN MILITARY SCIENCE, NAVAL SCIENCE, OR AIR FORCE AEROSPACE STUDIES COURSES SHOULD BE AWARE THAT UNIVERSITY POLICY PROHIBITS DISCRIMINATION ON THE BASIS OF SEXUAL ORIENTATION. STUDENTS MAY ENROLL IN THESE COURSES REGARDLESS OF SEXUAL ORIENTATION. AS OF THE DATE OF PRINTING OF THIS PUBLICATION, STUDENTS SEEKING TO ENROLL IN ROTC ARE NOT ASKED TO DISCLOSE THEIR SEXUAL ORIENTATION. HOWEVER, HOMOSEXUAL CONDUCT IS GROUNDS FOR DISENROLLMENT FROM THE PROGRAM.

N S 100 NAVAL SCIENCE LABORATORY.
0 CREDIT.
*SECTION A - FRESHMEN; SECTION B - SOPHOMORES; SECTION C - JUNIORS; SECTION D - SENIORS; SECTION E - MARINE OPTIONS; SECTION F - ONLY WITH SPECIAL PERMISSION OF INSTRUCTORS; SECTIONS G AND H - SPECIAL SECTIONS.
FOR S/U GRADE ONLY.

05862	LAB	A	3	TH	FLOOR ARMORY
		A	3-450	TH	333 ARMORY
05863	LAB	B	3	TH	FLOOR ARMORY
		B	3-450	TH	144 ARMORY
05864	LAB	C	3	TH	FLOOR ARMORY
		C	3-450	TH	337 ARMORY
05865	LAB	D	3	TH	FLOOR ARMORY
		D	3-450	TH	137 ARMORY
05866	LAB	E	3	TH	FLOOR ARMORY
		E	3-450	TU	337 ARMORY
05867	LAB	F	630-750	TH	337 ARMORY
05868	LAB	G	12	MTUWTHF	FLOOR ARMORY

N S 102 SEAPOWER AND MARITIME AFFAIRS.
2 HOURS.

05889	LECO	A	11	TUTH	337 ARMORY
05890	LECO	C	10	TUTH	337 ARMORY

N S 122 INTRODUCTION TO NAVAL ENGINEERING.
PREREQUISITE: N S 101 OR CONSENT OF INSTRUCTOR.
3 HOURS.

05881	LECO	A	10	MWF	337 ARMORY
05882	LECO	B	11	MWF	337 ARMORY

N S 232 NAVIGATION AND NAVAL OPERATIONS, II.
PREREQUISITE: N S 231 OR CONSENT OF INSTRUCTOR
3 HOURS.

05883	LECO	A	8	MWF	337 ARMORY

N S 232 CONTINUED

05964	LECO	B	9	MWF	337 ARMORY

N S 242 NAVAL LEADERSHIP AND ETHICS.
PREREQUISITE: B ADM 210, OR CONSENT OF INSTRUCTOR.
2 HOURS.

05985	LECO	A	9	MW	237 ARMORY
05986	LECO	M	9	TUTH	337 ARMORY

N S 293 HISTORY OF AMPHIBIOUS WARFARE.
PREREQUISITE: ADVANCED UNDERGRADUATE STANDING OR CONSENT OF INSTRUCTOR.
3 HOURS.
FOR INDEPENDENT STUDY REGISTRATION IN THIS COURSE, STUDENTS SHOULD CONTACT THE DEPARTMENT OFFICE.

	CONF	ARR				Ind Study
05967	LECO	A	10	MWF	237 ARMORY	

NEUROSCIENCE

PROGRAM OFFICE 393 MORRILL HALL
TELEPHONE 217/333-3166
OFFICE HOURS 8:30-12 AND 1-5

NEURO 311 LABORATORY IN BIOLOGICAL PSYCHOLOGY.
Same As PSYCH 311
PREREQUISITE: STUDENTS MUST ARRANGE TO DO A RESEARCH PROJECT WITH A FACULTY MEMBER.
*MAY BE REPEATED TO A MAXIMUM OF 7 HOURS OF 1 3/4 UNITS.
3 OR 4 HOURS, OR 0.75 OR 1 UNIT.

05966	LAB	A1	ARR		ARR	
	LECT	A	12-1	W	508 PSYCH BLD	

NEURO 312 CELLULAR AND MOLECULAR NEUROBIOLOGY.
Same As CSB 312
PREREQUISITE: ONE OF THE FOLLOWING: CSB 300 OR BIOCH 352 OR BIOL 303 OR PHYSL 316 OR CONSENT OF INSTRUCTOR.
3 HOURS, OR 0.75 UNIT.

05969	LECT	AC	130-3	TUTH	429 ARMORY	

NEURO 314 THE BRAIN, LEARNING, AND MEMORY.
Same As PSYCH 314
PREREQUISITE: PSYCH 210 OR BIOL 303; OR PSYCH 248 OR 348; OR CONSENT OF INSTRUCTOR.
3 HOURS, OR 1 UNIT.
SOME SPACES SAVED FOR PSYCHOLOGY MAJORS.

05970	LECT	A	12-115	MW	32 PSYCH BLD	GABRIEL

NEURO 316 INTEGRATIVE NEUROPHYSIOLOGY.
Same As PHYSL 316
PREREQUISITE: PHYSL 302, OR BIOL 303; OR CONSENT OF INSTRUCTOR.
3 HOURS, OR 0.75 UNIT.
Advanced studies of single-neuron function and systems, neurophysiology. Topics incude: ion channels, ionic basis of neural potentials, small neural networks, central pattern generators, neural coding, visual system, auditory system, motor system, sensorimotor integration, learning and emotion.

05971	LECT	1	2	MWF	140 BURRILL	LI YUQING
		1				Cox
		1				FENG
		1				GILLETTE,R.

NEURO 324 NEUROBIOLOGY OF VISION.
Same As PSYCH 312
PREREQUISITE: PSYCH 210 OR AN INTRODUCTORY COURSE IN NEUROBIOLOGY, OR CONSENT OF INSTRUCTOR. STUDENTS SHOULD HAVE SOME KNOWLEDGE OF THE OVERALL STRUCTURE OF THE BRAIN AND HOW NEURONS COMMUNICATE.
3 HOURS, OR 0.75 UNIT.

05972	LECO	A	3-415	MW	21 PSYCH BLD	MALPELI

NEURO 410 ADVANCES IN PSYCHOBIOLOGY: INTRODUCTION FOR GRADUATE STUDENTS.
Same As PSYCH 410
PREREQUISITE: PSYCH 210 OR CONSENT OF INSTRUCTOR.
*CONSENT OF INSTRUCTOR IS REQUIRED FOR MORE THAN 1/2 UNIT.
0.5 TO 1 UNIT.

05973	LECO	A	2-350	TH	708 PSYCH BLD	

NEURO 411 ADVANCED PHYSIOLOGICAL PSYCHOLOGY.
Same As PSYCH 411
PREREQUISITE: TWELVE HOURS OF PSYCHOLOGY, INCLUDING PSYCH 311 OR EQUIVALENT.
0.5 OR 1 UNIT.

05974	LECO	A	12	TH	615 PSYCH BLD	

NEURO 416 NEUROPHYSIOLOGY LABORATORY.
Same As PNYSL 416
PREREQUISITE: CREDIT OR CONCURRENT REGISTRATION IN PHYSL 316, OR CONSENT OF INSTRUCTOR.
0.5 UNIT.
OFFERED ALTERNATE YEARS - OFFERED SPRING 2003

05976	LAB	A	1-4	TH	217 BURRILL	NELSON

NEURO 420 ADVANCED TOPICS IN NEURAL AND BEHAVIORAL BIOLOGY.
PREREQUISITE: ENROLLMENT IN NEUROSCIENCE PROGRAM OR CONSENT OF INSTRUCTOR.
0.25 UNIT.
OFFERED FOR S/U GRADING.

05978	DISC	1	4-6	TU	ARR	

NEURO 487 HUMAN NEUROSCIENCE.

NEURO 487 CONTINUED
Same As CS8 487
PREREQUISITE: ONE OF THE FOLLOWING: BIOL 303, PHYSL 315 OR 316, OR AN EQUIVALENT COURSE; OR CONSENT OF INSTRUCTOR.
0.75 UNIT.
MUST RECEIVE PRIOR AUTHORIZATION FROM THE INSTRUCTOR TO ENROLL.

05977	LECT	1	11	MWF	136 BURRILL	

NEURO 490 INDIVIDUAL TOPICS IN NEUROSCIENCE.
PREREQUISITE: CONSENT OF INSTRUCTOR.
*MAY BE REPEATED IN THE SAME OR SUBSEQUENT SEMESTERS TO A MAXIMUM OF 4 UNITS.
0.5 TO 2 UNITS.
Section A: Special Seminar. Prerequisite: Consent of Instructor. Offered for .5 or .75 units.

CONF	ARR		Ind Study

NEURO 491 ARTIFICIAL NEURAL NETWORKS AND COMPUTATIONAL BRAIN THEORY.
Same As PHYSL 491
PREREQUISITE: GRADUATE STANDING OR CONSENT OF INSTRUCTOR.
*APPROVED FOR S/U GRADING.
0.25 UNIT.
SECTION 1: MEETS WITH C S 491 SRR

05976	LECD 1	ARR	ARR	

NEURO 499 THESIS RESEARCH.
PREREQUISITE: CONSENT OF INSTRUCTOR.
*MAY BE REPEATED IN THE SAME OR SUBSEQUENT SEMESTERS TO A MAXIMUM OF 4 UNITS.
0 TO 4 UNITS.
FOR INDEPENDENT STUDY REGISTRATION IN THIS COURSE, STUDENTS SHOULD CONTACT THE DEPARTMENT OFFICE.

CONF	ARR		Ind Study

NUCLEAR, PLASMA, AND RADIOLOGICAL ENGINEERING

DEPARTMENT OFFICE 214 NUCLEAR ENGINEERING BUILDING
DEPARTMENT PHONE (217) 333-2295

NPRE 101 INTRODUCTION TO ENERGY SOURCES.
Same As ENVST 141
*GEN ED: PS QR2
3 HOURS.
Section D: First-Year Discovery Course: Enrollment restricted to freshmen. Students should enroll in only one Discovery course. Students who enroll in more than one Discovery course may be dropped from the additional Discovery courses. For a listing of these courses and for course descriptions, see the Discovery Program course booklet or http://www.provost.uiuc.edu/students/discovery/
Section &X: For Chancellor's Scholars; others may enroll with consent of instructor and the Director of the Campus Honors Program.

05979	LECT X	12	MWF	152 LINCOLN		RUZIC
05980	LECD D	11	TU	105 NUC RAD		RUZIC
	LECT D	12	MWF	152 LINCOLN		RUZIC
05981	LECD 8X	10	TU	105 NUC RAD		RUZIC
	LECT 8X	12	MWF	152 LINCOLN		RUZIC

NPRE 199 UNDERGRADUATE OPEN SEMINAR.
*MAY BE REPEATED.
1 TO 5 HOURS.
FOR INDEPENDENT STUDY REGISTRATION IN THIS COURSE, STUDENTS SHOULD CONTACT THE DEPARTMENT OFFICE.

CONF	ARR		Ind Study

NPRE 241 INTRODUCTION TO RADIATION PROTECTION.
Same As ENVST 241
PREREQUISITE: MATH 120 OR EQUIVALENT; AND ONE SEMESTER OF BIOLOGY, CHEMISTRY, AND PHYSICS, OR CONSENT OF INSTRUCTOR.
*SENIORS IN NUCLEAR ENGINEERING MAY NOT RECEIVE CREDIT FOR NPRE 241.
2 HOURS.

05982	LECD A	1-250	TU	206 TRANS BLD		MILLER DAVID W

NPRE 247 INTRODUCTION TO MODELING NUCLEAR ENERGY SYSTEMS.
PREREQUISITE: PHYCS 112, MATH 245 OR 242; CO-REGISTRATION IN MATH 285.
3 HOURS.

05983	LECD C	10	MWF	203 NUC ENGR		

NPRE 295 SPECIAL PROBLEMS.
PREREQUISITE: SENIOR STANDING OR CONSENT OF INSTRUCTOR.
*MAY BE REPEATED.
1 TO 4 HOURS.
FOR INDEPENDENT STUDY REGISTRATION IN THIS COURSE, STUDENTS SHOULD CONTACT THE DEPARTMENT OFFICE.

CONF	ARR		Ind Study

NPRE 302 NUCLEAR POWER ENGINEERING.
Same As M E 302
PREREQUISITE: CONSENT OF INSTRUCTOR.
*CREDIT FOR BOTH NPRE 302 AND NPRE 247 CANNOT BE GIVEN TOWARD THE SAME DEGREE.
3 HOURS, OR 1 UNIT.

05984	LECD D	11	MWF	100 M S E B		RAGHEB MAGDI

NPRE 321 PLASMA AND FUSION SCIENCE.
Same As ECE 321, PHYCS 365
PREREQUISITE: JUNIOR STANDING IN THE COLLEGE OF ENGINEERING OR

NPRE 321 CONTINUED
CONSENT OF INSTRUCTOR.
3 HOURS, OR 0.75 UNIT.

05985	LECD L	830-950	TUTH	203 NUC ENGR		MILEY GEORGE H

NPRE 341 PRINCIPLES OF RADIATION PROTECTION.
PREREQUISITE: NPRE 346 OR CONSENT OF INSTRUCTOR.
3 HOURS, OR 0.75 UNIT.

05986	LECD E	1	MWF	203 NUC ENGR		

NPRE 347 PRINCIPLES AND APPLICATIONS OF RADIATION INTERACTIONS WITH MATTER, II.
PREREQUISITE: NPRE 346 OR CONSENT OF INSTRUCTOR.
3 HOURS, OR 0.75 UNIT.

05987	LECD D	11	MWF	40302 ENGR HALL		AXFORD ROY A

NPRE 351 NUCLEAR ENGINEERING LABORATORY.
PREREQUISITE: NPRE 346 OR EQUIVALENT.
3 HOURS, OR 0.75 UNIT.

05988	LAB 01	12-4	TU	106B NUC ENGR		NEUSER BRENT J
	LECD Q	12-150	TH	203 NUC ENGR		NEUSER BRENT J
05989	LAB W	5-9PM	TU	106B NUC ENGR		NEUSER BRENT J
	LECD Q	12-150	TH	203 NUC ENGR		NEUSER BRENT J

NPRE 355 REACTOR STATICS AND DYNAMICS.
PREREQUISITE: NPRE 247 OR EQUIVALENT, OR CONSENT OF INSTRUCTOR.
3 HOURS, OR 0.75 UNIT.

05990	LECD N	2-315	TUTH	40302 ENGR HALL		RIZWAN UQOIN

NPRE 358 DESIGN IN NUCLEAR ENGINEERING.
PREREQUISITE: NPRE 247 AND 348.
4 HOURS, OR 1 UNIT.
Meets with NPRE 458

05991	LECD T	2	WF	203 NUC ENGR		
	T	2-350	M	203 NUC ENGR		

NPRE 380 TOPICS IN ENERGY SECURITY.
Same As GLBL 380
PREREQUISITE: JUNIOR STANDING AND COMPLETION OF THE COMPOSITION I AND QUANTITATIVE REASONING I REQUIREMENTS; OR GRADUATE STANDING.
*MAY BE REPEATED IN SEPARATE SEMESTERS AS TOPICS VARY TO A MAXIMUM OF 6 HOURS OR 1 1/2 UNITS.
3 HOURS, OR 0.75 UNIT.

05992	LECD A	2-320	TUTH	359 ARMORY		SINGER

NPRE 381 WRITING SEMINAR ON TECHNOLOGY AND SECURITY.
Same As GLBL 381
PREREQUISITE: COMPLETION OF THE COMPOSITION I REQUIREMENT, AND JUNIOR STANDING OR CONSENT OF INSTRUCTOR.
*CREDIT IS NOT GIVEN FOR NPRE 381 AND 382, NOR FOR NPRE 381 AND 383.
3 HOURS.

05993	CONF	ARR				SINGER

NPRE 382 MILITARY AND CIVILIAN USES OF NUCLEAR ENERGY.
Same As GLBL 382
PREREQUISITE: JUNIOR OR GRADUATE STANDING.
1 HOUR, OR 0.25 UNIT.

05994	LECD	4	TH	359 ARMORY		SINGER

NPRE 383 SEMINAR ON SECURITY.
Same As GLBL 383
PREREQUISITE: JUNIOR STANDING AND COMPLETION OF THE COMPOSITION I REQUIREMENT, OR GRADUATE STANDING.
1 HOUR, OR 0.25 UNIT.

05995	LECD	4	W	359 ARMORY		SINGER

NPRE 390 INTERMEDIATE SPECIAL TOPICS.
PREREQUISITE: CONSENT OF INSTRUCTOR.
1 TO 4 HOURS, OR 0.25 TO 1 UNIT.
SECTION L: FUZZY LOGIC AND ITS APPLICATION 3 HOURS OR 3/4 TO 1 UNIT
SECTION M: MONTE CARLO SIMULATION IN ENGINEERING 3 HOURS OR 3/4 TO 1 UNIT

05996	LECD L	3	MWF	206 TRANS BLD		RAGHEB MAGDI
05997	LECD M	3	MWF	206 TRANS BLD		RAGHEB MAGDI

NPRE 411 NUCLEAR-REACTOR HEAT TRANSFER.
PREREQUISITE: NPRE 401 OR CONSENT OF INSTRUCTOR.
1 UNIT.

05998	LECD A	830-950	MWF	203 NUC ENGR		JONES BARCLAY G

NPRE 421 INTERACTION OF RADIATION WITH MATTER.
PREREQUISITE: NPRE 346 OR CHEM 397, OR EQUIVALENT.
1 UNIT.

05999	LECD	1	MF	206 TRANS BLD		AXFORD ROY A
		1-250	W	206 TRANS BLD		

NPRE 423 CONTROLLED FUSION SYSTEMS, II.
PREREQUISITE: NPRE 422 OR CONSENT OF INSTRUCTOR.
1 UNIT.

06000	LECD A	2-350	TUTH	203 NUC ENGR		

NPRE 454 NUCLEAR ENGINEERING LABORATORY INVESTIGATIONS.
PREREQUISITE: CONSENT OF INSTRUCTOR.
0.25 TO 2 UNITS.
FOR INDEPENDENT STUDY REGISTRATION IN THIS COURSE, STUDENTS SHOULD CONTACT THE DEPARTMENT OFFICE.

CONF	ARR		Ind Study

NPRE 458 ADVANCED NUCLEAR-ENGINEERING DESIGN.
PREREQUISITE: FIVE 300- AND/OR 400-LEVEL COURSES IN NUCLEAR

NPRE 458 CONTINUED
ENGINEERING INCLUDING NPRE 247, 348, AND 401, OR EQUIVALENT; OR CONSENT OF INSTRUCTOR.
1 UNIT.

08001	LECD	T	2	WF	203 NUC ENGR		
		T	2-350	M	203 NUC ENGR		

NPRE 459 ASYMPTOTICS AND SINGULAR PERTURBATIONS IN ENGINEERING AND PHYSICS.
Same As MATH 459, PHYCS 459, T A M 459
PREREQUISITE: MATH 346 OR EQUIVALENT; T A M 441 OR EQUIVALENT; OR CONSENT OF INSTRUCTOR.
1 UNIT.

08002	LECD	E	1-250	MW	105 TALBOTLAB	STEWART	

NPRE 495 NUCLEAR ENGINEERING PROBLEMS.
PREREQUISITE: AT LEAST 3 UNITS OF GRADUATE WORK AND CONSENT OF INSTRUCTOR.
0.25 TO 2 UNITS.
FOR INDEPENDENT STUDY REGISTRATION IN THIS COURSE, STUDENTS SHOULD CONTACT THE DEPARTMENT OFFICE.

	CONF		ARR				Ind Study

NPRE 497 SEMINAR IN NUCLEAR SCIENCE AND ENGINEERING.
0 OR 0.25 UNIT.

08003	LECD	A	4	TU	103 TRANS BLD	STUBBINS JAMES	

NPRE 499 THESIS RESEARCH.
0 TO 4 UNITS.
FOR INDEPENDENT STUDY REGISTRATION IN THIS COURSE, STUDENTS SHOULD CONTACT THE DEPARTMENT OFFICE.

	CONF		ARR				Ind Study

NURSING SCIENCES

DEPARTMENT OFFICE 408 SOUTH GOODWIN AVENUE
DEPARTMENT PHONE (217) 333-2507

FOR 200- AND 300-LEVEL COURSES, ENROLLMENT IS LIMITED TO STUDENTS IN THE COLLEGE OF NURSING'S RN BACCALAUREATE PROGRAM; OR, WITH THE CONSENT OF THE INSTRUCTOR.
FOR 400-LEVEL COURSES, ENROLLMENT IS LIMITED TO STUDENTS IN THE COLLEGE OF NURSING'S MS PROGRAM; OR, BY CONSENT OF THE INSTRUCTOR.
THE PREREQUISITES LISTED FOR NURSING COURSES REFER TO COURSE OFFERINGS BY THE UNIVERSITY OF ILLINOIS AT CHICAGO. CONTACT THE COLLEGE OF NURSING OFFICE FOR ADDITIONAL INFORMATION (217/333-2507).

NUSC 217 PATHOPHYSIOLOGY AND APPLIED PHARMACOLOGY, II.
PREREQUISITE: NUSC 215 OR CONSENT OF INSTRUCTOR.
3 HOURS.

08067	LECT	H	9-1150	M	160 ENGLISH		

NUSC 335 CLINICAL CONCEPTS AND PROCESSES IN THE ADULT.
PREREQUISITE: NUSC 225 AND CONSENT OF INSTRUCTOR.
6 HOURS.

08068	LECT	1	2-450	M	113 DAVENPORT	Matesic, E.	
	PRAC	2	ARR		ARR		

NUSC 345 CLINICAL CONCEPTS AND PROCESSES IN WOMEN'S AND FAMILY HEALTH.
PREREQUISITE: NUSC 225 OR CONSENT OF INSTRUCTOR.
5 HOURS.

08069	LECT	1	9-1050	TH	164 NOYES LAB	Irle, L.	
	PRAC	2	ARR				

NUSC 355 CLINICAL CONCEPTS AND PROCESSES IN CHILDREN'S AND FAMILY HEALTH.
PREREQUISITE: NUSC 225 OR CONSENT OF INSTRUCTOR.
5 HOURS.

08070	LECT	1	1-250	M	242 GEVIER	Endress, N.	
	PRAC	2	ARR		ARR		

NUSC 365 CLINICAL CONCEPTS AND PROCESSES IN MENTAL HEALTH.
PREREQUISITE: NUSC 225 AND CONSENT OF INSTRUCTOR.
5 HOURS.

08071	LECT	1	8-1050	TH	243 ARMORY	SIMPSON, K	
	PRAC	2	ARR				

NUSC 375 CONCEPTS AND PROCESSES IN OLDER ADULT HEALTH.
PREREQUISITE: NUSC 225 AND CONSENT OF INSTRUCTOR.
3 HOURS.

08072	LECT	1	8-1150	F	10681 ENGR HALL	Harter, M	
	PRAC	2	ARR		ARR		

NUSC 385 CLINICAL CONCEPTS AND PROCESSES IN POPULATION-FOCUSED NURSING.
PREREQUISITE: NUSC 345 AND 355, AND CONSENT OF INSTRUCTOR.
5 HOURS.

08073	LECT	A	8-1050	W	305 M S E B	Harter, M	
	PRAC	B	ARR		ARR		

NUSC 390 NURSING LEADERSHIP AND MANAGEMENT IN HEALTH CARE.
PREREQUISITE: CREDIT OR CONCURRENT REGISTRATION IN NUSC 385.
6 HOURS.

08074	LECT	R	1-350	TU	10688 ENGR HALL	Humpherys, C.	
	PRAC	1	ARR				

NUSC 394 SPECIAL TOPICS: UNDERGRADUATE.
PREREQUISITE: COMPLETION OF LEVEL II COURSES AND CONSENT OF INSTRUCTOR.
*MAY BE REPEATED IN SAME OR SEPARATE SEMESTERS AS TOPICS VARY.
1 TO 4 HOURS.

NUSC 394 CONTINUED
Minimum of 10 students per section.
Section A "Exploring Complementary Therapies"

08075	LECD	A	5-650PM	M	113 DAVENPORT	Endress, N	
08076	LECD	C	12-150	TU	225 NAT HIST		

NUSC 397 ISSUES IN NURSING PRACTICE.
PREREQUISITE: CREDIT OR CONCURRENT REGISTRATION IN NUSC 350 OR CONSENT OF INSTRUCTOR.
3 HOURS.

08077	LECT		5-650PM	TH	135 M E BLDG	Depew, A	

NUSC 399 INDEPENDENT STUDY: UNDERGRADUATE.
PREREQUISITE: COMPLETION OF LEVEL II COURSES; CONSENT OF INSTRUCTOR.
*MAY BE REPEATED FOR CREDIT. STUDENTS MAY REGISTER FOR MORE THAN ONE SECTION PER TERM.
0 TO 5 HOURS.
FOR INDEPENDENT STUDY REGISTRATION IN THIS COURSE, STUDENTS SHOULD CONTACT THE DEPARTMENT OFFICE.

	CONF		ARR				Ind Study

NUSC 527 NURSING INQUIRY, II.
PREREQUISITE: GRADUATE STANDING AND NUSC 526.
2 HOURS.

08078	LAB	C	10-1150	W	132 DAVENPORT	Krassa, T.	
	LECT	B	9	W	132 DAVENPORT		

NUSC 531 PHARMACEUTICAL INTERVENTION IN ADVANCED PRACTICE IN NURSING.
PREREQUISITE: GRADUATE STANDING AND CREDIT OR CONCURRENT REGISTRATION IN NUSC 530, OR THE EQUIVALENT; OR CONSENT OF THE INSTRUCTOR.
*STUDENTS REGISTERING FOR 3 CREDIT HOURS REGISTER FOR TWO EXTRA LABORATORY-DISCUSSION HOURS PER WEEK.
2 OR 3 HOURS.
THIS COURSE WILL BE TAUGHT ONLINE.

08079	LABD	1	ARR				RICKI WITZ
	LECT	20	ARR				

NUSC 596 INDEPENDENT STUDY: GRADUATE.
PREREQUISITE: CONSENT OF INSTRUCTOR.
0 TO 4 HOURS.
FOR INDEPENDENT STUDY REGISTRATION IN THIS COURSE, STUDENTS SHOULD CONTACT THE DEPARTMENT OFFICE.

	CONF		ARR				Ind Study

NUSC 597 PROJECT RESEARCH: MASTERS.
PREREQUISITE: CONSENT OF INSTRUCTOR.
0 TO 16 HOURS.
FOR INDEPENDENT STUDY REGISTRATION IN THIS COURSE, STUDENTS SHOULD CONTACT THE DEPARTMENT OFFICE.

	CONF		ARR				Ind Study

NUSC 598 THESIS RESEARCH: MASTERS.
PREREQUISITE: CONSENT OF INSTRUCTOR.
0 TO 16 HOURS.
FOR INDEPENDENT STUDY REGISTRATION IN THIS COURSE, STUDENTS SHOULD CONTACT THE DEPARTMENT OFFICE.

	CONF		ARR				Ind Study

NURSING, MEDICAL SURGICAL

DEPARTMENT OFFICE 408 SOUTH GOODWIN AVENUE

LIMITED TO STUDENTS ENROLLED IN THE COLLEGE OF NURSING'S RN BACCALAUREATE PROGRAM.

NUMS 550 COMMON GERIATRIC HEALTH PROBLEMS.
PREREQUISITE: GRADUATE STANDING AND CREDIT IN NUSC 530, 531, AND 532.
3 HOURS.

08082	LECD	G	2-450	W	120 4085 GDWN	Burgener, S	

NUMS 556 GNP PRACTICUM II: OLDER ADULTS WITH COMPLEX HEALTH PROBLEMS.
PREREQUISITE: GRADUATE STANDING AND NUMS 554.
6 HOURS.

08083	LECT	010	ARR		120 4085 GDWN	Burgener, S	

NURSING, PUBLIC HEALTH

DEPARTMENT OFFICE 408 SOUTH GOODWIN AVENUE
DEPARTMENT PHONE (217) 333-2507

LIMITED TO STUDENTS ENROLLED IN THE RN BACCALAURETE PROGRAM IN THE COLLEGE OF NURSING.

NUPH 500 HEALTH MAINTENANCE AND PROMOTION IN PRIMARY CARE NURSING.
PREREQUISITE: PROFICIENCY IN HEALTH ASSESSMENT AND CONSENT OF INSTRUCTOR.
4 HOURS.

08084	LECT	P	11-1250	TU	120 4085 GDWN	RICKI WITZ	

NUPH 516 EVALUATION OF HEALTH SERVICES OUTCOMES FOR NURSING.
PREREQUISITE: NUPH 515 OR CONSENT OF INSTRUCTOR.
3 HOURS.

08085	LECT		4-550	TU	120 4085 GDWN	Schraeder, C	

NUPH 528 ADVANCED CLINICAL PRACTICE IN PRIMARY CARE NURSING.

NUPH 528 CONTINUED
PREREQUISITE: GRADUATE STANDING AND NUPH 524.
*APPROVED FOR SATISFACTORY/UNSATISFACTORY GRADING ONLY.
1 TO 5 HOURS.

08088	LECT	001	2-350	TU	120 4085 GOWN		Farrand, L
	PRAC	002	ARR		ARR		

NUTRITIONAL SCIENCES

DIVISION OFFICE 449 BEVIER HALL
PHONE NUMBER (217) 333-4177

NUTRS 327 HUMAN NUTRITIONAL BIOCHEMISTRY, II.
Same As FSHN 327
PREREQUISITE: JUNIOR STANDING OR HIGHER, FSHN 220 OR 314, FSHN 326.
3 HOURS, OR 0.75 UNIT.

08080	LECT	G	830-950	TUTH	132 BEVIER		Garrow, Tim

NUTRS 400 SEMINAR.
PREREQUISITE: NUTRS 410 AND CONSENT OF INSTRUCTOR.
0 OR 0.25 UNIT.

08081	CONF		4	W	150 A S L		R. JOHNSON

NUTRS 411 COMPARATIVE REGULATION OF MACRONUTRIENT METABOLISM.
Same As ANSCI 411, FSHN 411
PREREQUISITE: BIOCH 350 OR 352; AND AN UPPER-LEVEL COURSE IN NUTRITION.
1 UNIT.

08082	DISC		10	F	292 A S L		ORACKLEY
	LECT		10	MTUWTH	292 A S L		ORACKLEY

NUTRS 461 ADVANCED CLINICAL NUTRITION.
Same As FSHN 420, MED S 461
PREREQUISITE: UPPER DIVISION COURSE IN PHYSIOLOGY AND A COURSE IN CLINICAL NUTRITION, OR CONSENT OF INSTRUCTOR.
*MAY BE REPEATED IN THE SAME SEMESTER TO A MAXIMUM OF 4 HOURS OR 2 UNITS. HOURLY CREDIT FOR MEDICAL STUDENTS ONLY.
*FOR NUTRITIONAL SCIENCES M.S. STUDENTS: A MAXIMUM OF 2 UNITS CAN BE COUNTED TOWARDS THE DEGREE REQUIREMENTS.
*FOR NUTRITIONAL SCIENCES PH.D. STUDENTS: A MAXIMUM OF 3 UNITS CAN BE COUNTED TOWARDS THE DEGREE REQUIREMENTS.
2 HOURS, OR 0.5 UNIT.
SECTION A: PREGNANCY AND LACTATION. 1/2 u.
MEETS JAN. 21 - MAR. 6
SECTION B: GI DISEASES 1/2 u.
MEETS MAR. 11 - MAY 6

08083	LECT	A	2-320	TUTH	242 BEVIER		Donovan
08084	LECT	B	2-320	TUTH	242 BEVIER		TAPPENDEN

NUTRS 493 INDIVIDUAL TOPICS IN NUTRITION.
PREREQUISITE: CONSENT OF INSTRUCTOR.
0.25 TO 1 UNIT.
FOR INDEPENDENT STUDY REGISTRATION IN THIS COURSE, STUDENTS SHOULD CONTACT THE INSTRUCTOR WHO WILL SUPERVISE THEIR WORK.
Section A. Integrating nutrition from cell to community. .75 units.

	CONF		ARR				Ind Study
08085	LECD	A	830-10	MW	292 A S L		Erdman

NUTRS 499 THESIS RESEARCH.
0 TO 4 UNITS.
FOR INDEPENDENT STUDY REGISTRATION IN THIS COURSE, STUDENTS SHOULD CONTACT THE INSTRUCTOR WHO WILL SUPERVISE THEIR WORK.

	CONF		ARR				Ind Study

PHILOSOPHY

DEPARTMENT OFFICE 105 GREGORY HALL
DEPARTMENT PHONE (217) 333-2889

PHIL 101 INTRODUCTION TO PHILOSOPHY.
*CREDIT IS NOT GIVEN FOR BOTH PHIL 101 AND 100.
*GEN ED: HP
3 HOURS.

08065	DISC	01	230	TH	3 GREG HALL		
	LECT	XX	12	TUTH	150 A S L		NEELY
08067	LECT	XX	12	TUTH	150 A S L		NEELY
08068	DISC	02	10	F	3 GREG HALL		
	LECT	XX	12	TUTH	150 A S L		NEELY
08089	DISC	03	11	F	215 GREG HALL		
	LECT	XX	12	TUTH	150 A S L		NEELY
08090	DISC	04	1	F	3 GREG HALL		
	LECT	XX	12	TUTH	150 A S L		NEELY
08091	DISC	05	2	F	329 GREG HALL		
	LECT	XX	12	TUTH	150 A S L		NEELY
08092	LECD	C	10	MWF	329 GREG HALL		
08093	LECD	D	11	MWF	311 GREG HALL		
08094	LECD	F	2	MWF	3 GREG HALL		
08095	LECD	X	12	MWF	3 GREG HALL		
08096	LECD	M	9-1020	TUTH	311 GREG HALL		
08097	LECD	P	1-220	TUTH	329 GREG HALL		WASKAN

PHIL 102 LOGIC AND REASONING.
*GEN ED: HP
3 HOURS.

08098	LECD	A	6	MWF	317 GREG HALL		HARDY
08099	LECD	B	9	MWF	317 GREG HALL		HARDY
08100	LECD	F	2	MWF	311 GREG HALL		
08101	LECD	X	12	MWF	317 GREG HALL		
08102	LECD	N	1030-1150	TUTH	3 GREG HALL		
08103	LECD	R	1-250	TUTH	152 HENRY BLD		
08104	DISC	01	10	F	330 ARMORY		
	LECT	CC	10	MW	103 MUM HALL		MAHER
06105	DISC	02	10	F	108 D K H		

PHIL 102 CONTINUED

	LECT	CC	10	MW	103 MUM HALL		MAHER
06106	DISC	03	10	F	329 DAVENPORT		
	LECT	CC	10	MW	103 MUM HALL		MAHER
06107	DISC	04	12	F	205 GREG HALL		
	LECT	CC	10	MW	103 MUM HALL		MAHER
08108	DISC	05	1	F	329 GREG HALL		
	LECT	CC	10	MW	103 MUM HALL		MAHER

PHIL 103 LOGIC AND REASONING (QUANTITATIVE REASONING II).
*STUDENTS MAY NOT RECEIVE CREDIT FOR BOTH PHIL 103 AND 102.
*GEN ED: QR2
3 HOURS.

06109	DISC	01	11	F	132 LINCOLN		WENGERT
	LECT	D	11	MW	192 LINCOLN		WENGERT
06110	DISC	02	11	F	312 DAVENPORT		
	LECT	D	11	MW	192 LINCOLN		WENGERT
06111	DISC	03	12	F	132 LINCOLN		
	LECT	D	11	MW	192 LINCOLN		WENGERT
08113	DISC	04	12	F	312 DAVENPORT		
	LECT	D	11	MW	192 LINCOLN		WENGERT

PHIL 104 INTRODUCTION TO ETHICS (ADVANCED COMPOSITION).
PREREQUISITE: COMPLETION OF CAMPUS COMPOSITION I GENERAL EDUCATION REQUIREMENT.
*CREDIT IS NOT GIVEN FOR BOTH PHIL 104 AND EITHER PHIL 105 OR 106.
*GEN ED: ACP
3 HOURS.
FOR BRIDGE/TRANSITION STUDENTS ONLY

08113	LECD	N	1030-1150	TUTH	21 PSYCH BLD		

PHIL 105 INTRODUCTION TO ETHICS.
*CREDIT IS NOT GIVEN FOR BOTH PHIL 105 AND EITHER PHIL 104 OR 106.
*GEN ED: HP
3 HOURS.
Section &R for James Scholars Only.
Section U1 is for Unit One Students only through December 11.
Section P is First Year Discovery Program Course: Registration restricted to freshmen. Students should enroll in only one Discovery Course. Students who enroll in more than one Discovery Course may be dropped from the additional Discovery Courses. For a listing of these courses, see the front portion of the Timetable; for course descriptions, see The Discovery Program Course Booklet.

08114	LECD	C	10	MWF	311 GREG HALL		
08115	LECD	D	11	MWF	317 GREG HALL		
08116	LECD	X	12	MWF	315 GREG HALL		
08117	LECD	F	2	MWF	317 GREG HALL		
08118	LECD	M	9-1020	TUTH	317 GREG HALL		
08119	LECD	&R	1-220	TUTH	317 GREG HALL		
06120	LECD	P	11	MWF	329 GREG HALL		CHANDLER
06121	LECD	U1	1-220	TUTH	40 ALLENHALL		
06122	DISC	01	10	F	317 GREG HALL		
	LECT	NN	11	TUTH	112 CHEMANNEX		
08123	DISC	02	11	F	3 GREG HALL		
	LECT	NN	11	TUTH	112 CHEMANNEX		
06124	DISC	03	12	F	327 GREG HALL		
	LECT	NN	11	TUTH	112 CHEMANNEX		
06125	DISC	04	1	F	327 GREG HALL		
	LECT	NN	11	TUTH	112 CHEMANNEX		

PHIL 107 INTRODUCTION TO POLITICAL PHILOSOPHY.
*GEN ED: SS
3 HOURS.
Section P: First year Discovery Program Course: Registration restricted to freshmen. Students should enroll in only one Discovery course. Students who enroll in more than one Discovery course may be dropped from the additional Discovery Courses. For a listing of these courses, see the front portion of the Timetable; for course descriptions, see the Discovery Program Course Booklet.

06126	LECD	P	9	MWF	329 GREG HALL		WAGNER

PHIL 109 THE SECULAR MIND: RELIGION AND SOCIETY IN WESTERN THOUGHT FROM THE ENLIGHTENMENT TO THE PRESENT.
Same As ANTH 109, RELST 109, SOC 109
*GEN ED: W HP
3 HOURS.

06127	LECD	A	3	MWF	319 GREG HALL		JONES

PHIL 110 WORLD RELIGIONS.
Same As RELST 110
*GEN ED: HP
3 HOURS.

06128	DISC	1	12	TH	398 LINCOLN		
	LECT	P	11	MW	THEAT LINCOLN		LAYTON
06129	DISC	2	2	TH	398 LINCOLN		
	LECT	P	11	MW	THEAT LINCOLN		LAYTON
06130	DISC	3	3	TH	398 LINCOLN		
	LECT	P	11	MW	THEAT LINCOLN		LAYTON
06131	DISC	4	12	F	396 LINCOLN		
	LECT	P	11	MW	THEAT LINCOLN		LAYTON
08132	DISC	5	1	F	396 LINCOLN		
	LECT	P	11	MW	THEAT LINCOLN		LAYTON
08133	DISC	6	2	TH	1022 FOR LANG		
	LECT	P	11	MW	THEAT LINCOLN		LAYTON
08134	DISC	7	9	F	396 LINCOLN		
	LECT	P	11	MW	THEAT LINCOLN		LAYTON
08135	DISC	9	10	F	396 LINCOLN		
	LECT	P	11	MW	THEAT LINCOLN		LAYTON
08136	DISC	10	1	TH	396 LINCOLN		
	LECT	P	11	MW	THEAT LINCOLN		LAYTON
08137	DISC	13	10	F	C48 FOR LANG		
	LECT	P	11	MW	THEAT LINCOLN		LAYTON
08138	DISC	14	12	TH	1136 FOR LANG		
	LECT	P	11	MW	THEAT LINCOLN		LAYTON
08139	DISC	15	3	TH	1128 FOR LANG		
	LECT	P	11	MW	THEAT LINCOLN		LAYTON

PHIL 191 FRESHMAN HONORS TUTORIAL.
*MAY BE REPEATED ONCE.
1 TO 3 HOURS.
FOR INDEPENDENT STUDY REGISTRATION IN THIS COURSE, STUDENTS SHOULD CONTACT THE DEPARTMENT OFFICE.

	CONF		ARR				Ind Study
06140	CONF	B	ARR		ARR		

PHIL 199 UNDERGRADUATE OPEN SEMINAR.
*MAY BE REPEATED.
1 TO 5 HOURS.
PHIL 199 Section U1. ARISTOTLE'S NICOMACHEAN ETHICS: HOW SHOULD I LIVE MY LIFE? 1 hour S/U graded credit. For Unit One Students or by permission of instructor.
FOR INDEPENDENT STUDY REGISTRATION IN THIS COURSE, STUDENTS SHOULD CONTACT THE DEPARTMENT OFFICE.

	CONF		ARR				Ind Study
06141	CONF		ARR				
06142	LECD	U1	230-350	TH	157	ALLENHALL	

PHIL 202 SYMBOLIC LOGIC.
*GEN ED: QR1
3 HOURS.

06143	LECD	X	12	MWF	311	GREG HALL	MCCARTHY

PHIL 203 ANCIENT PHILOSOPHY.
*GEN ED: HP
4 HOURS.

06144	LECD	N	1-220	TUTH	100	GREG HALL	MOHR

PHIL 206 EARLY MODERN PHILOSOPHY.
*GEN ED: HP
4 HOURS.

06145	LECD	M	1-220	TUTH	319	GREG HALL	MELNICK

PHIL 210 ETHICS.
*GEN ED: HP
3 HOURS.

06146	LECD	E	1	MWF	311	GREG HALL	CHANDLER

PHIL 214 MORAL PROBLEMS IN MEDICINE AND BIOLOGY.
*GEN ED: HP
3 HOURS.

06147	LECT	XX	12	TUTH	100	GREG HALL	WALLACE
06148	DISC	01	230	TH	307	GREG HALL	
06149	DISC	02	2	F	219	GREG HALL	
06150	DISC	03	10	F	162	LINCOLN	
06151	DISC	04	12	F	219	GREG HALL	
06152	DISC	05	1	F	219	GREG HALL	

PHIL 216 ENGINEERING ETHICS.
Same As ECE 216
PREREQUISITE: JUNIOR STANDING; AND RHET 105.
*GEN ED: ACP HP
3 HOURS.

06153	LECT	E3	9-1020	TUTH	170	EVERITT
06154	LECT	E4	1-220	TUTH	170	EVERITT

PHIL 225 RECENT EUROPEAN PHILOSOPHY.
*GEN ED: HP
3 HOURS.

06155	LECD	R	1130-1250	TUTH	311	GREG HALL	SCHROEDER

PHIL 250 CONCEPTIONS OF HUMAN NATURE.
*GEN ED: HP
3 HOURS.

06168	LECD	F	230-350	TUTH	317	GREG HALL	MELNICK

PHIL 280 CURRENT CONTROVERSIES.
*MAY BE REPEATED WITH CONSENT OF THE DEPARTMENT CHAIR.
3 HOURS.
SECTION 0 TOPIC: ENVIRONMENTAL ETHICS

06157	LECD	D	11	MWF	327	GREG HALL	HARDY
06158	LECD	S	230-350	TUTH	311	GREG HALL	MCMAHAN
06158	LECD	N	1030-1150	TUTH	328	ARMORY	

PHIL 290 INDIVIDUAL STUDY.
PREREQUISITE: OPEN TO JUNIORS AND SENIORS WITH A GRADE-POINT AVERAGE OF 3.0, ONLY BY PRIOR ARRANGEMENT WITH A REGULAR MEMBER OF THE STAFF AND WITH CONSENT BY THE CHAIR OF THE DEPARTMENT.
*MAY BE REPEATED TO A MAXIMUM OF 6 HOURS.
(COUNTS FOR ADVANCED HOURS IN LAS.)
2 TO 4 HOURS.
FOR INDEPENDENT STUDY REGISTRATION IN THIS COURSE, STUDENTS SHOULD CONTACT THE INSTRUCTOR WHO WILL SUPERVISE THEIR WORK.

	CONF	ARR		Ind Study

PHIL 292 THESIS.
PREREQUISITE: OPEN TO SENIORS WITH A GRADE-POINT AVERAGE OF 3.0 ONLY BY PRIOR ARRANGEMENT WITH A REGULAR MEMBER OF THE STAFF AND WITH CONSENT BY THE CHAIR OF THE DEPARTMENT.
*COURSE MAY BE REPEATED TO A TOTAL OF 4 HOURS CREDIT.
(COUNTS FOR ADVANCED HOURS IN LAS.)
2 TO 4 HOURS.
FOR INDEPENDENT STUDY REGISTRATION IN THIS COURSE, STUDENTS SHOULD CONTACT THE INSTRUCTOR WHO WILL SUPERVISE THEIR WORK.

CONF	ARR		Ind Study

PHIL 304 MEDIEVAL PHILOSOPHY.
PREREQUISITE: PHIL 101 OR 203.
3 HOURS, OR 0.75 OR 1 UNIT.

06160	LECD	B	E	MWF	327	GREG HALL	WENGERT

PHIL 310 CLASSICAL ANCIENT PHILOSOPHERS.
PREREQUISITE: ONE COURSE IN PHILOSOPHY, PREFERABLY PHIL 203.
*MAY BE REPEATED FOR CREDIT WITH THE CONSENT OF THE CHAIR OF THE DEPARTMENT. STUDENTS MAY REGISTER FOR THIS COURSE MORE THAN ONCE IN THE SAME TERM.
3 HOURS, OR 0.75 OR 1 UNIT.
Topic: Plato on Things and Knowing Them

06161	LECD	M	9-1020	TUTH	329	GREG HALL	MOHR

PHIL 312 CLASSICAL MODERN PHILOSOPHERS.
PREREQUISITE: ONE COURSE IN PHILOSOPHY.
*MAY BE REPEATED. STUDENTS MAY REGISTER FOR THIS COURSE MORE THAN ONCE IN THE SAME TERM.
3 HOURS, OR 0.75 OR 1 UNIT.

06162	LECD	N	4-520	TUTH	317	GREG HALL	SCHROEDER

PHIL 313 AMERICAN PHILOSOPHY.
PREREQUISITE: ONE COURSE IN PHILOSOPHY.
3 HOURS, OR 0.75 OR 1 UNIT.

06163	LECD	N	1030-1150PM	TUTH	327	GREG HALL	NEELY

PHIL 314 MAJOR RECENT PHILOSOPHERS.
PREREQUISITE: ONE COURSE IN PHILOSOPHY.
*MAY BE REPEATED FOR CREDIT WITH CONSENT OF THE DEPARTMENT CHAIR. STUDENTS MAY REGISTER FOR THIS COURSE MORE THAN ONCE IN THE SAME TERM.
3 HOURS, OR 0.75 OR 1 UNIT.

06164	LECD	R	230-350	TUTH	327	GREG HALL	SCHACHT

PHIL 316 ANGLO-AMERICAN PHILOSOPHY SINCE 1900.
PREREQUISITE: ONE COURSE IN PHILOSOPHY.
3 HOURS, OR 1 UNIT.

06165	LECD	C	10	MWF	327	GREG HALL	WAGNER

PHIL 318 SCIENTIFIC THOUGHT, II.
Same As HIST 340
PREREQUISITE: PHIL 317.
3 HOURS, OR 1 UNIT.

06166	LECD	E	1	MWF	402	GREG HALL	MAHER

PHIL 319 SPACE, TIME, AND MATTER.
Same As PHYCS 319
PREREQUISITE: JUNIOR STANDING; ONE PHYSICAL-SCIENCE COURSE; AND ONE OF THE FOLLOWING: PHYCS 114 OR PHIL 101, 270, OR 317; OR CONSENT OF INSTRUCTOR.
*GRADUATE STUDENTS WRITE AN ADDITIONAL PAPER.
*GEN ED: ACP
3 HOURS, OR 1 UNIT.
ADDITIONAL PREREQUISITE: COMPLETION OF CAMPUS COMPOSITION I GENERAL EDUCATION REQUIREMENT.
REGISTER FOR THE LECTURE AND THE DISCUSSION SECTION.

06167	LECT	AA	230-350	TUTH	136	LOOMIS	WEISSMAN
06168	DISC	A1	ARR				

PHIL 321 MORAL PHILOSOPHY.
PREREQUISITE: ONE COURSE IN PHILOSOPHY.
3 HOURS, OR 0.75 OR 1 UNIT.

06169	LECD	R	1-220	TUTH	311	GREG HALL	ABRAMSON

PHIL 330 THEORY OF KNOWLEDGE.
PREREQUISITE: ONE COURSE IN PHILOSOPHY.
3 HOURS, OR 0.75 OR 1 UNIT.

06170	LECD	X	12	MWF	329	GREG HALL	EBBS

PHIL 336 PHILOSOPHY OF LAW AND OF THE STATE.
PREREQUISITE: ONE COURSE IN PHILOSOPHY.
3 HOURS, OR 0.75 OR 1 UNIT.

06171	LECD	N	1030-1150	TUTH	329	GREG HALL	MCMAHAN

PHIL 337 SEMANTICS.
PREREQUISITE: ONE COURSE IN LOGIC.
3 HOURS, OR 0.75 OR 1 UNIT.

06172	LECD	F	2	MWF	327	GREG HALL	MCCARTHY

PHIL 377 PHILOSOPHY OF PSYCHOLOGY.
Same As PSYCH 377
PREREQUISITE: TWO COURSES IN PSYCHOLOGY OR CONSENT OF INSTRUCTOR.
3 HOURS, OR 1 UNIT.

06173	LECD	R	9-1020	TUTH	33	EDUCATION	WASKAN

PHIL 401 SEMINAR IN THE HISTORY OF PHILOSOPHY.
*MAY BE REPEATED. STUDENTS MAY REGISTER FOR THIS COURSE MORE THAN ONCE IN THE SAME TERM.
1 UNIT.

06174	CONF	GE	3-450	M	402	GREG HALL	EBBS

PHIL 411 SEMINAR IN ETHICAL THEORY.
*MAY BE REPEATED AS TOPIC VARIES. STUDENTS MAY REGISTER FOR THIS COURSE MORE THAN ONCE IN THE SAME TERM.
1 UNIT.

06175	CONF	JW	3-450	W	402	GREG HALL	WALLACE

PHIL 483 INDIVIDUAL TOPICS.
TOPICS AND PLANS OF STUDY MUST BE APPROVED BY THE CANDIDATE'S ADVISOR AND BY THE STAFF MEMBER WHO WILL DIRECT THE WORK.
0.5 OR 1 UNIT.
FOR INDEPENDENT STUDY REGISTRATION IN THIS COURSE, STUDENTS SHOULD CONTACT THE INSTRUCTOR WHO WILL SUPERVISE THEIR WORK.

CONF	ARR		Ind Study

PHIL 490 DIRECTED RESEARCH.
*NORMALLY TAKEN FOR 2 UNITS, BUT MAY BE TAKEN FOR 3 UNITS OF CREDIT

PHIL 490 CONTINUED
WITH CONSENT OF THE DEPARTMENT CHAIR.
0 TO 3 UNITS.
FOR INDEPENDENT STUDY REGISTRATION IN THIS COURSE, STUDENTS SHOULD CONTACT THE INSTRUCTOR WHO WILL SUPERVISE THEIR WORK.

CONF	ARR	Ind Study

PHIL 499 THESIS RESEARCH.
0 TO 4 UNITS.
FOR INDEPENDENT STUDY REGISTRATION IN THIS COURSE, STUDENTS SHOULD CONTACT THE INSTRUCTOR WHO WILL SUPERVISE THEIR WORK.

CONF	ARR	Ind Study

PHYSICS

DEPARTMENT OFFICE 231 LOOMIS LABORATORY
DEPARTMENT PHONE (217) 333-4361

PHYCS 101 GENERAL PHYSICS (MECHANICS, HEAT, AND SOUND).
PREREQUISITE: TRIGONOMETRY.
•GEN ED: PS
5 HOURS.
FOR STUDENTS IN THE LIFE SCIENCES, PREPROFESSIONAL HEALTH PROGRAMS, AGRICULTURE, AND VETERINARY MEDICINE.
EVENING HOUR EXAMINATIONS WILL BE GIVEN IN THIS COURSE.
SECTION CHANGES ARE NOT ALLOWED AFTER FEBRUARY 7.
STUDENTS SHOULD REGISTER FOR ONE OF THE LECTURES, FOR ONE OF THE DISCUSSION SECTIONS, AND FOR ONE OF THE LABORATORY SECTIONS.

06176	LECT	A	1	MW	151	LOOMIS	SELEN
06177	LECT	B	2	MW	151	LOOMIS	SELEN
06178	DISC	A1	8-950	W	32	LOOMIS	
06179	DISC	C1	10-1150	W	32	LOOMIS	
06180	DISC	G1	3-450	W	32	LOOMIS	
06181	DISC	J1	5-650PM	W	32	LOOMIS	
06182	DISC	Y1	7-850PM	W	32	LOOMIS	
06183	DISC	L2	8-950	TH	32	LOOMIS	
06184	DISC	N2	10-1150	TH	32	LOOMIS	
06185	DISC	R2	1-250	TH	32	LOOMIS	
06186	DISC	T2	3-450	TH	32	LOOMIS	
06187	DISC	J2	5-650PM	TH	32	LOOMIS	
06188	DISC	A2	8-950	F	32	LOOMIS	
06189	DISC	C2	10-1150	F	32	LOOMIS	
06190	DISC	E2	1-250	F	32	LOOMIS	
06191	DISC	G2	3-450	F	32	LOOMIS	
06192	LAB	A1X	8-1050	M	64	LOOMIS	
06193	LAB	C1X	11-150	M	64	LOOMIS	
06194	LAB	F1X	2-450	M	64	LOOMIS	
06195	LAB	L1X	8-1050	TU	64	LOOMIS	
06196	LAB	O1X	11-150	TU	64	LOOMIS	
06197	LAB	G2X	3-550	W	64	LOOMIS	
06198	LAB	Z2X	7-850PM	W	64	LOOMIS	
06199	LAB	L2X	8-1050	TH	64	LOOMIS	
06200	LAB	R2X	1-350	TH	64	LOOMIS	
06201	LAB	U2X	4-650	TH	64	LOOMIS	
06202	LAB	Z3X	7-850PM	TH	64	LOOMIS	
06203	LAB	A3X	8-1050	F	64	LOOMIS	
06204	LAB	O3X	11-150	F	64	LOOMIS	
06205	LAB	F3X	2-450	F	64	LOOMIS	

PHYCS 102 GENERAL PHYSICS (LIGHT, ELECTRICITY, MAGNETISM, AND MODERN PHYSICS).
PREREQUISITE: PHYCS 101.
•GEN ED: PS
5 HOURS.
FOR STUDENTS IN THE LIFE SCIENCES, PREPROFESSIONAL HEALTH PROGRAMS, AGRICULTURE, AND VETERINARY MEDICINE.
EVENING HOUR EXAMINATIONS WILL BE GIVEN IN THIS COURSE.
SECTION CHANGES ARE NOT ALLOWED AFTER FEBRUARY 7.
STUDENTS SHOULD REGISTER FOR ONE OF THE LECTURES, FOR ONE OF THE DISCUSSION SECTIONS, AND FOR ONE OF THE LABORATORY SECTIONS.

06206	LECT	A	1	TUTH	151	LOOMIS	STELZER
06207	LECT	B	2	TUTH	151	LOOMIS	STELZER
06208	DISC	L1	8-950	TU	137	LOOMIS	
06209	DISC	L2	8-950	TU	32	LOOMIS	
06210	DISC	N1	10-1150	TU	137	LOOMIS	
06211	DISC	N2	10-1150	TU	32	LOOMIS	
06212	DISC	T2	3-450	TU	32	LOOMIS	
06213	DISC	J1	5-650PM	TU	137	LOOMIS	
06214	DISC	J2	5-650PM	TU	32	LOOMIS	
06215	DISC	Y1	7-850PM	TU	137	LOOMIS	
06216	DISC	Y2	7-850PM	TU	32	LOOMIS	
06217	DISC	A1	8-950	W	137	LOOMIS	
06218	DISC	C1	10-1150	W	137	LOOMIS	
06219	DISC	E1	1-250	W	137	LOOMIS	
06220	DISC	E2	1-250	W	32	LOOMIS	
06221	DISC	G1	3-450	W	137	LOOMIS	
06222	LAB	A1X	8-1050	M	258	LOOMIS	
06223	LAB	E1X	12-250	M	258	LOOMIS	
06224	LAB	G1X	3-550	M	258	LOOMIS	
06225	LAB	X1X	6-650PM	M	258	LOOMIS	
06226	LAB	L1X	8-1050	TU	258	LOOMIS	
06227	LAB	P1X	11-150	TU	258	LOOMIS	
06228	LAB	T1X	3-550	TU	258	LOOMIS	
06229	LAB	X2X	6-850PM	TU	258	LOOMIS	
06230	LAB	L2X	8-1050	TH	258	LOOMIS	
06231	LAB	P2X	11-150	TH	258	LOOMIS	
06232	LAB	S2X	2-450	TH	258	LOOMIS	
06233	LAB	A3X	8-1050	F	258	LOOMIS	
06234	LAB	O3X	11-150	F	258	LOOMIS	
06235	LAB	F3X	2-450	F	258	LOOMIS	

PHYCS 111 GENERAL PHYSICS (MECHANICS).
PREREQUISITE: MATH 120, CREDIT OR CONCURRENT REGISTRATION IN MATH 130.
•STUDENTS MAY NOT RECEIVE CREDIT FOR BOTH PHYSICS 111 AND PHYSICS 101.

PHYCS 111 CONTINUED
•GEN ED: PS
4 HOURS.
FOR STUDENTS IN ENGINEERING, MATHEMATICS, PHYSICS, AND CHEMISTRY.
EVENING HOUR EXAMINATIONS WILL BE GIVEN IN THIS COURSE.
SECTIONS BEGINNING WITH & ARE HONORS SECTIONS.
SECTION CHANGES ARE NOT ALLOWED AFTER FEBRUARY 7.
STUDENTS IN THE COLLEGE OF ENGINEERING MAY NOT DROP THIS COURSE AFTER JANUARY 21 WITHOUT THE CONSENT OF THE COLLEGE.
DISCUSSION SECTION AH1 IS RESERVED FOR UNIT ONE AND WIMSE STUDENTS.
STUDENTS SHOULD REGISTER FOR ONE OF THE LECTURES, ONE OF THE DISCUSSION SECTIONS, AND ONE OF THE LABORATORY SECTIONS.

06236	LECT	A	830-945	MW	141	LOOMIS
06237	LECT	B	10-1115	MW	141	LOOMIS
06238	LECT	C	1-215	MW	141	LOOMIS
06239	LECT	D	230-345	MW	141	LOOMIS
06240	DISC	&L1	8-950	TU	147	LOOMIS
06241	DISC	L4	8-950	TU	143	LOOMIS
06242	DISC	N1	10-1150	TU	147	LOOMIS
06243	DISC	N4	10-1150	TU	143	LOOMIS
06244	DISC	&R1	1-250	TU	147	LOOMIS
06245	DISC	R4	1-250	TU	143	LOOMIS
06246	DISC	AH1	1-250	TU	151	ALLENHALL
06247	DISC	&T1	3-450	TU	147	LOOMIS
06248	DISC	T4	3-450	TU	143	LOOMIS
06249	DISC	W1	5-650PM	TU	147	LOOMIS
06250	DISC	W4	5-650PM	TU	143	LOOMIS
06251	DISC	Y1	7-850PM	TU	147	LOOMIS
06252	DISC	Y4	7-850PM	TU	143	LOOMIS
06253	DISC	A2	8-950	W	147	LOOMIS
06254	DISC	C2	10-1150	W	147	LOOMIS
06255	DISC	&E2	1-250	W	147	LOOMIS
06256	DISC	E5	1-250	W	143	LOOMIS
06257	DISC	&G2	3-450	W	147	LOOMIS
06258	DISC	G5	3-450	W	143	LOOMIS
06259	DISC	J2	5-650PM	W	147	LOOMIS
06260	DISC	J5	5-650PM	W	143	LOOMIS
06261	DISC	Z2	7-850PM	W	147	LOOMIS
06262	DISC	Z5	7-850PM	W	143	LOOMIS
06263	DISC	L2	8-950	TH	147	LOOMIS
06264	DISC	L5	8-950	TH	143	LOOMIS
06265	DISC	&N2	10-1150	TH	147	LOOMIS
06266	DISC	N5	10-1150	TH	143	LOOMIS
06267	DISC	N8	10-1150	TH	137	LOOMIS
06268	DISC	&R2	1-250	TH	147	LOOMIS
06269	DISC	R5	1-250	TH	143	LOOMIS
06270	DISC	R8	1-250	TH	137	LOOMIS
06271	DISC	T2	3-450	TH	147	LOOMIS
06272	DISC	T5	3-450	TH	143	LOOMIS
06273	DISC	T8	3-450	TH	137	LOOMIS
06274	DISC	A3	8-950	F	147	LOOMIS
06275	DISC	C3	10-1150	F	147	LOOMIS
06276	DISC	C6	10-1150	F	143	LOOMIS
06277	DISC	E3	1-250	F	147	LOOMIS
06278	DISC	E6	1-250	F	143	LOOMIS
06279	DISC	E8	1-250	F	137	LOOMIS
06280	DISC	G3	3-450	F	147	LOOMIS
06281	DISC	G6	3-450	F	143	LOOMIS
06282	DISC	G9	3-450	F	137	LOOMIS
06283	LAB	C1X	10-1150	M	232	LOOMIS
06284	LAB	C4X	10-1150	M	264	LOOMIS
06285	LAB	E1X	1-250	M	232	LOOMIS
06286	LAB	G1X	3-450	M	232	LOOMIS
06287	LAB	G4X	3-450	M	264	LOOMIS
06288	LAB	J1X	5-650PM	M	232	LOOMIS
06289	LAB	J4X	5-650PM	M	264	LOOMIS
06290	LAB	Z1X	7-850PM	M	232	LOOMIS
06291	LAB	Z4X	7-850PM	M	264	LOOMIS
06292	LAB	L1X	8-950	TU	232	LOOMIS
06293	LAB	L4X	8-950	TU	264	LOOMIS
06294	LAB	N1X	10-1150	TU	232	LOOMIS
06295	LAB	N4X	10-1150	TU	264	LOOMIS
06296	LAB	R1X	1-250	TU	232	LOOMIS
06297	LAB	R4X	1-250	TU	264	LOOMIS
06298	LAB	T1X	3-450	TU	232	LOOMIS
06299	LAB	T4X	3-450	TU	264	LOOMIS
06300	LAB	W1X	5-650PM	TU	232	LOOMIS
06301	LAB	W4X	5-650PM	TU	264	LOOMIS
06302	LAB	Y1X	7-850PM	TU	232	LOOMIS
06303	LAB	Y4X	7-850PM	TU	264	LOOMIS
06304	LAB	A2X	8-950	W	232	LOOMIS
06305	LAB	C2X	10-1150	W	232	LOOMIS
06306	LAB	C5X	10-1150	W	264	LOOMIS
06307	LAB	E2X	1-250	W	232	LOOMIS
06308	LAB	G2X	3-450	W	232	LOOMIS
06309	LAB	G5X	3-450	W	264	LOOMIS
06310	LAB	J2X	5-650PM	W	232	LOOMIS
06311	LAB	J5X	5-650PM	W	264	LOOMIS
06312	LAB	Z2X	7-850PM	W	232	LOOMIS
06313	LAB	Z5X	7-850PM	W	264	LOOMIS
06314	LAB	L2X	8-950	TH	232	LOOMIS
06315	LAB	L5X	8-950	TH	264	LOOMIS
06316	LAB	N2X	10-1150	TH	232	LOOMIS
06317	LAB	N6X	10-1150	TH	264	LOOMIS
06318	LAB	R2X	1-250	TH	232	LOOMIS
06319	LAB	R5X	1-250	TH	264	LOOMIS
06320	LAB	T2X	3-450	TH	232	LOOMIS
06321	LAB	T5X	3-450	TH	264	LOOMIS
06322	LAB	A3X	8-950	F	232	LOOMIS
06323	LAB	A8X	8-950	F	264	LOOMIS
06324	LAB	C3X	10-1150	F	232	LOOMIS
06325	LAB	C8X	10-1150	F	264	LOOMIS

PHYCS 112 GENERAL PHYSICS (ELECTRICITY AND MAGNETISM).
PREREQUISITE: PHYCS 111, CREDIT OR CONCURRENT REGISTRATION IN MATH 242.
•STUDENTS MAY NOT RECEIVE CREDIT FOR BOTH PHYCS 112 AND PHYCS 102.
•GEN ED: PS
4 HOURS.
FOR STUDENTS IN ENGINEERING, MATHEMATICS, PHYSICS, AND CHEMISTRY.
EVENING HOUR EXAMINATIONS WILL BE GIVEN IN THIS COURSE.

PHYCS 112 CONTINUED

SECTIONS BEGINNING WITH & ARE HONORS SECTIONS.
SECTION CHANGES ARE NOT ALLOWED AFTER FEBRUARY 7.
STUDENTS IN THE COLLEGE OF ENGINEERING MAY NOT DROP THIS COURSE AFTER JANUARY 21 WITHOUT THE CONSENT OF THE COLLEGE.
STUDENTS SHOULD REGISTER FOR ONE OF THE LECTURES, ONE OF THE DISCUSSION SECTIONS, AND ONE OF THE LABORATORY SECTIONS.

06326	LECT	A	830-945	TUTH	151	LOOMIS	GOLLIN
06327	LECT	B	10-1115	TUTH	151	LOOMIS	CLEGG
06328	DISC	N1	10-1150	TU	139	LOOMIS	
06329	DISC	R1	1-250	TU	139	LOOMIS	
06330	DISC	&T1	3-450	TU	139	LOOMIS	
06331	DISC	W1	5-650PM	TU	139	LOOMIS	
06332	DISC	Y1	7-850PM	TU	139	LOOMIS	
06333	DISC	&A2	8-950	W	139	LOOMIS	
06334	DISC	C2	10-1150	W	139	LOOMIS	
06335	DISC	E2	1-250	W	139	LOOMIS	
06336	DISC	G2	3-450	W	139	LOOMIS	
06337	DISC	&N2	10-1150	TH	139	LOOMIS	
06338	DISC	&R2	1-250	TH	139	LOOMIS	
06339	DISC	T2	3-450	TH	139	LOOMIS	
06340	DISC	W2	5-650PM	TH	139	LOOMIS	
06341	DISC	Y2	7-850PM	TH	139	LOOMIS	
06342	DISC	A3	8-950	F	139	LOOMIS	
06343	DISC	C3	10-1150	F	139	LOOMIS	
06344	DISC	E3	1-250	F	139	LOOMIS	
06345	DISC	G3	3-450	F	139	LOOMIS	
06346	LAB	C1X	10-1150	M	262	LOOMIS	
06347	LAB	E1X	1-250	M	262	LOOMIS	
06348	LAB	G1X	3-450	M	262	LOOMIS	
06349	LAB	J1X	5-650PM	M	262	LOOMIS	
06350	LAB	Z1X	7-850PM	M	262	LOOMIS	
06351	LAB	L1X	8-950	TU	262	LOOMIS	
06352	LAB	N1X	10-1150	TU	262	LOOMIS	
06353	LAB	R1X	1-250	TU	262	LOOMIS	
06354	LAB	T1X	3-450	TU	262	LOOMIS	
06355	LAB	W1X	5-650PM	TU	262	LOOMIS	
06356	LAB	Y1X	7-850PM	TU	262	LOOMIS	
06357	LAB	A2X	8-950	W	262	LOOMIS	
06358	LAB	C2X	10-1150	W	262	LOOMIS	
06359	LAB	E2X	1-250	W	262	LOOMIS	
06360	LAB	G2X	3-450	W	262	LOOMIS	
06361	LAB	L2X	8-950	TH	262	LOOMIS	
06362	LAB	N2X	10-1150	TH	262	LOOMIS	
06363	LAB	R2X	1-250	TH	262	LOOMIS	

PHYCS 113 GENERAL PHYSICS (THERMAL PHYSICS).

PREREQUISITE: PHYCS 111. CREDIT OR CONCURRENT REGISTRATION IN MATH 242.
*STUDENTS MAY NOT RECEIVE CREDIT FOR BOTH PHYCS 113 AND 101.
*GEN ED: PS WITH PHYCS 114
2 HOURS.
FOR STUDENTS IN ENGINEERING, MATHEMATICS, PHYSICS, AND CHEMISTRY.
MEETS ONLY DURING THE FIRST PART OF THE SEMESTER: JANUARY 21 THROUGH MARCH 7.
(IN FALL 2003, PHYCS 113 WILL MEET DURING THE SECOND PART OF THE SEMESTER; PHYCS 114 WILL MEET DURING THE FIRST PART.)
EVENING EXAMINATIONS WILL BE GIVEN IN THIS COURSE -- INCLUDING AN EVENING FINAL EXAM DURING THE WEEK OF MARCH 10.
SECTIONS BEGINNING WITH & ARE HONORS SECTIONS.
SECTION CHANGES ARE NOT ALLOWED AFTER JANUARY 31.
STUDENTS IN COLLEGE OF ENGINEERING CURRICULA THAT REQUIRE PHYCS 113 MAY NOT DROP THIS COURSE AFTER JANUARY 21 WITHOUT THE CONSENT OF THE COLLEGE.
STUDENTS SHOULD REGISTER FOR ONE OF THE LECTURES, ONE OF THE DISCUSSION SECTIONS, AND ONE OF THE LAB SECTIONS.

06364	LECT	A	8-915	TUTH	141	LOOMIS	WOLFE
06365	LECT	B	930-1045	TUTH	141	LOOMIS	COOPER
06366	LECT	C	11-1215	TUTH	141	LOOMIS	COOPER
06367	DISC	N1	10-1150	TU	242	LOOMIS	
06368	DISC	&R1	1-250	TU	242	LOOMIS	
06369	DISC	R4	1-250	TU	236	LOOMIS	
06370	DISC	&T1	3-450	TU	242	LOOMIS	
06371	DISC	T4	3-450	TU	236	LOOMIS	
06372	DISC	W1	5-650PM	TU	242	LOOMIS	
06373	DISC	W4	5-650PM	TU	236	LOOMIS	
06374	DISC	Y1	7-850PM	TU	242	LOOMIS	
06375	DISC	A5	8-950	W	236	LOOMIS	
06376	DISC	C2	10-1150	W	242	LOOMIS	
06377	DISC	C5	10-1150	W	236	LOOMIS	
06378	DISC	&E2	1-250	W	242	LOOMIS	
06379	DISC	E5	1-250	W	236	LOOMIS	
06380	DISC	&G2	3-450	W	242	LOOMIS	
06381	DISC	G5	3-450	W	236	LOOMIS	
06382	DISC	&N2	10-1150	TH	242	LOOMIS	
06383	DISC	N5	10-1150	TH	236	LOOMIS	
06384	DISC	&R2	1-250	TH	242	LOOMIS	
06385	DISC	R5	1-250	TH	236	LOOMIS	
06386	DISC	T2	3-450	TH	242	LOOMIS	
06387	DISC	T5	3-450	TH	236	LOOMIS	
06388	DISC	W2	5-650PM	TH	242	LOOMIS	
06389	DISC	W5	5-650PM	TH	236	LOOMIS	
06390	DISC	Y2	7-850PM	TH	242	LOOMIS	
06391	DISC	C3	10-1150	F	242	LOOMIS	
06392	DISC	C6	10-1150	F	236	LOOMIS	
06393	DISC	E3	1-250	F	242	LOOMIS	
06394	DISC	G3	3-450	F	242	LOOMIS	
06395	LAB	N1X	10-1150	TU	164	LOOMIS	
06396	LAB	N4X	10-1150	TU	132	LOOMIS	
06397	LAB	R1X	1-250	TU	164	LOOMIS	
06398	LAB	R4X	1-250	TU	132	LOOMIS	
06399	LAB	T1X	3-450	TU	164	LOOMIS	
06400	LAB	T4X	3-450	TU	132	LOOMIS	
06401	LAB	W1X	5-650PM	TU	164	LOOMIS	
06402	LAB	W4X	5-650PM	TU	132	LOOMIS	
06403	LAB	Y1X	7-850PM	TU	164	LOOMIS	
06404	LAB	Y4X	7-850PM	TU	132	LOOMIS	
06405	LAB	A2X	8-950	W	164	LOOMIS	
06406	LAB	C2X	10-1150	W	164	LOOMIS	
06407	LAB	C6X	10-1150	W	132	LOOMIS	
06408	LAB	E2X	1-250	W	164	LOOMIS	

PHYCS 113 CONTINUED

06409	LAB	E5X	1-250	W	132	LOOMIS
06410	LAB	G2X	3-450	W	164	LOOMIS
06411	LAB	G5X	3-450	W	132	LOOMIS
06412	LAB	N2X	10-1150	TH	164	LOOMIS
06413	LAB	R2X	1-250	TH	164	LOOMIS
06414	LAB	R5X	1-250	TH	132	LOOMIS
06415	LAB	T2X	3-450	TH	164	LOOMIS
06416	LAB	T5X	3-450	TH	132	LOOMIS
06417	LAB	W2X	5-650PM	TH	164	LOOMIS
06418	LAB	W5X	5-650PM	TH	132	LOOMIS
06419	LAB	Y2X	7-850PM	TH	164	LOOMIS
06420	LAB	A3X	8-950	F	164	LOOMIS
06421	LAB	C3X	10-1150	F	164	LOOMIS
06422	LAB	C6X	10-1150	F	132	LOOMIS

PHYCS 114 GENERAL PHYSICS (WAVES AND QUANTUM PHYSICS).

PREREQUISITE: PHYCS 111, 112, CREDIT OR CONCURRENT REGISTRATION IN MATH 242.
*STUDENTS MAY NOT RECEIVE CREDIT FOR BOTH PHYCS 114 AND PHYCS 102.
*GEN ED: PS WITH PHYCS 113
2 HOURS.
FOR STUDENTS IN ENGINEERING, MATHEMATICS, PHYSICS, AND CHEMISTRY.
MEETS ONLY DURING THE LAST PART OF THE SEMESTER: MARCH 10 THROUGH MAY 7. NOTE THAT PHYCS 114 STARTS TWO WEEKS BEFORE SPRING BREAK.
(IN FALL 2003, PHYCS 114 WILL MEET DURING THE FIRST PART OF THE SEMESTER; PHYCS 113 WILL MEET DURING THE LAST PART.)
EVENING EXAMINATIONS WILL BE GIVEN IN THIS COURSE.
SECTIONS BEGINNING WITH & ARE HONORS SECTIONS.
SECTION CHANGES ARE NOT ALLOWED AFTER APRIL 4.
STUDENTS IN COLLEGE OF ENGINEERING CURRICULA THAT REQUIRE PHYCS 114 MAY NOT DROP THIS COURSE AFTER MARCH 17 WITHOUT THE CONSENT OF THE COLLEGE.
STUDENTS SHOULD REGISTER FOR ONE OF THE LECTURES, ONE OF THE DISCUSSION SECTIONS, AND ONE OF THE LAB SECTIONS.

06423	LECT	A	8-915	TUTH	141	LOOMIS	WOLFE
06424	LECT	B	930-1045	TUTH	141	LOOMIS	COOPER
06425	LECT	C	11-1215	TUTH	141	LOOMIS	COOPER
06426	DISC	N1	10-1150	TU	242	LOOMIS	
06427	DISC	&R1	1-250	TU	242	LOOMIS	
06428	DISC	R4	1-250	TU	236	LOOMIS	
06429	DISC	&T1	3-450	TU	242	LOOMIS	
06430	DISC	T4	3-450	TU	236	LOOMIS	
06431	DISC	W1	5-650PM	TU	242	LOOMIS	
06432	DISC	W4	5-650PM	TU	236	LOOMIS	
06433	DISC	Y1	7-850PM	TU	242	LOOMIS	
06434	DISC	A5	8-950	W	236	LOOMIS	
06435	DISC	C2	10-1150	W	242	LOOMIS	
06436	DISC	C5	10-1150	W	236	LOOMIS	
06437	DISC	&E2	1-250	W	242	LOOMIS	
06438	DISC	E5	1-250	W	236	LOOMIS	
06439	DISC	&G2	3-450	W	242	LOOMIS	
06440	DISC	G5	3-450	W	236	LOOMIS	
06441	DISC	&N2	10-1150	TH	242	LOOMIS	
06442	DISC	N5	10-1150	TH	236	LOOMIS	
06443	DISC	&R2	1-250	TH	242	LOOMIS	
06444	DISC	R5	1-250	TH	236	LOOMIS	
06445	DISC	T2	3-450	TH	242	LOOMIS	
06446	DISC	T5	3-450	TH	236	LOOMIS	
06447	DISC	W2	5-650PM	TH	242	LOOMIS	
06448	DISC	W5	5-650PM	TH	236	LOOMIS	
06449	DISC	Y2	7-850PM	TH	242	LOOMIS	
06450	DISC	C3	10-1150	F	242	LOOMIS	
06451	DISC	C6	10-1150	F	236	LOOMIS	
06452	DISC	E3	1-250	F	242	LOOMIS	
06453	DISC	G3	3-450	F	242	LOOMIS	
06454	LAB	N1X	10-1150	TU	164	LOOMIS	
06455	LAB	N4X	10-1150	TU	132	LOOMIS	
06456	LAB	R1X	1-250	TU	164	LOOMIS	
06457	LAB	R4X	1-250	TU	132	LOOMIS	
06458	LAB	T1X	3-450	TU	164	LOOMIS	
06459	LAB	T4X	3-450	TU	132	LOOMIS	
06460	LAB	W1X	5-650PM	TU	164	LOOMIS	
06461	LAB	W4X	5-650PM	TU	132	LOOMIS	
06462	LAB	Y1X	7-850PM	TU	164	LOOMIS	
06463	LAB	Y4X	7-850PM	TU	132	LOOMIS	
06464	LAB	A2X	8-950	W	164	LOOMIS	
06465	LAB	C2X	10-1150	W	164	LOOMIS	
06466	LAB	C5X	10-1150	W	132	LOOMIS	
06467	LAB	E2X	1-250	W	164	LOOMIS	
06468	LAB	E5X	1-250	W	132	LOOMIS	
06469	LAB	G2X	3-450	W	164	LOOMIS	
06470	LAB	G5X	3-450	W	132	LOOMIS	
06471	LAB	N2X	10-1150	TH	164	LOOMIS	
06472	LAB	R2X	1-250	TH	164	LOOMIS	
06473	LAB	R5X	1-250	TH	132	LOOMIS	
06474	LAB	T2X	3-450	TH	164	LOOMIS	
06475	LAB	T5X	3-450	TH	132	LOOMIS	
06476	LAB	W2X	5-650PM	TH	164	LOOMIS	
06477	LAB	W5X	5-650PM	TH	132	LOOMIS	
06478	LAB	Y2X	7-850PM	TH	164	LOOMIS	
06479	LAB	A3X	8-950	F	164	LOOMIS	
06480	LAB	C3X	10-1150	F	164	LOOMIS	
06481	LAB	C6X	10-1150	F	132	LOOMIS	

PHYCS 140 PRACTICAL PHYSICS: HOW THINGS WORK -- A COURSE FOR NONSCIENTISTS.

*NO CREDIT FOR STUDENTS IN THE COLLEGE OF ENGINEERING.
*GEN ED: PS
3 HOURS.
REGISTER FOR THE LECTURE AND FOR ONE OF THE DISCUSSION SECTIONS.
SECTION CHANGES ARE NOT ALLOWED AFTER FEBRUARY 7.

06482	LECT	A	130-250	TUTH	141	LOOMIS	GREENE
06483	DISC	F6	8	F	61	LOOMIS	
06484	DISC	F9	9	F	61	LOOMIS	
06485	DISC	F10	10	F	61	LOOMIS	
06486	DISC	F11	11	F	61	LOOMIS	
06487	DISC	F12	12	F	61	LOOMIS	
06488	DISC	F1	1	F	61	LOOMIS	

PHYCS 140 CONTINUED

06488	DISC	F2	2	F	61	LOOMIS
06490	DISC	F3	3	F	61	LOOMIS
06491	DISC	F4	4	F	61	LOOMIS
06492	DISC	M8	8	M	61	LOOMIS
06493	DISC	M9	9	M	61	LOOMIS
06494	DISC	M10	10	M	61	LOOMIS
06495	DISC	M11	11	M	61	LOOMIS
06496	DISC	M12	12	M	61	LOOMIS
06497	DISC	M1	1	M	61	LOOMIS
06498	DISC	M2	2	M	61	LOOMIS
06499	DISC	M3	3	M	61	LOOMIS
06500	DISC	M4	4	M	61	LOOMIS
06501	DISC	M5	5PM	M	61	LOOMIS
06502	DISC	U8	8	TU	61	LOOMIS
06503	DISC	U9	9	TU	61	LOOMIS
06504	DISC	U10	10	TU	61	LOOMIS
06505	DISC	U11	11	TU	61	LOOMIS

PHYCS 141 SPECIAL PROBLEMS.
PREREQUISITE: CREDIT OR CONCURRENT REGISTRATION IN PHYCS 140.
1 HOUR.
TO REGISTER IN THIS COURSE, STUDENTS SHOULD
CONTACT THE PHYCS 140 INSTRUCTOR.

CONF	ARR	Ind Study

PHYCS 180 NUCLEAR WEAPONS, NUCLEAR WAR, AND ARMS CONTROL.
Same As GLBL 180
PREREQUISITE: COMPLETION OF CAMPUS COMPOSITION I GENERAL
EDUCATION REQUIREMENT.
*GEN ED: ACP
3 HOURS.

06508	LECT	A	230-350	MW	144	LOOMIS	SULLIVAN

PHYCS 199 UNDERGRADUATE OPEN SEMINAR.
*MAY BE REPEATED.
1 TO 5 HOURS.

BEFORE REGISTERING FOR INDIVIDUAL STUDY IN THIS COURSE,
STUDENTS MUST FILE A PROJECT OUTLINE IN 231 LOOMIS LAB.
CONSENT OF THE INSTRUCTOR IS REQUIRED.

CONF	ARR	Ind Study

PHYCS 199BCS
BEHAVIOR OF COMPLEX SYSTEMS. CHAOS, FRACTALS, AND ARTIFICIAL LIFE
The behavior of complicated systems with many parts will be explored with hands-on computer simulations and lab experiments. Students will experiment with lightning, turbulence, explosions, and human rhythms and use simple computer models to imitate their irregular and symmetric patterns and dynamics and will develop an intuition as to why isolated complex systems prefer harmony and symmetry whereas competing complex systems prefer chaos. Applications in business, engineering, and social sciences will be discussed.
A first year Discovery Program course: enrollment restricted to freshmen. Students should enroll in only one Discovery course. Students who enroll in more than one Discovery course may be dropped from the additional Discovery courses. For a listing of all these courses, with descriptions, see the Discovery Booklet.
1 HOUR.

06507	LABO	BCS	4-520	W	257	LOOMIS	HUBLER

PHYCS 199POM
THE PHYSICS OF MUSIC.
This course will cover the following topics and will have accompanying lab demonstrations and experimental setups for hands-on direct learning experiences for the students: the physics of sound (propagation of sound waves), the physics of Hearing (psycho-acoustics), the physics of music (all musical styles, and music in the natural world -- living organisms and physical processes), the physics of musical instruments (brass, wind, strings percussion, song, electronic, computer and beyond).
A first year Discovery Program course: enrollment restricted to freshmen. Students should enroll in only one Discovery course. Students who enroll in more than one Discovery course may be dropped from the additional Discovery courses. For a listing of all these courses, with descriptions, see the Discovery Booklet.
1 HOUR.

08508	LABO	POM	1-220	W	364	LOOMIS	S ERREDE

PHYCS 199PPP
PHYSICS IN PEOPLE, PHYSICS IN PLANTS.
This course will explain our body's senses, touch, hearing, vision, and smell, its mechanical abilities, blood circulation and muscle action, as well as the electrical circuitry of the brain, to show how physics works in "us". Likewise the course will illustrate the ability of plants to collect water, harvest sunlight and turn light energy into chemical energy and growth to illuminate the wider reign of physics in Earth's biosphere.
A first year Discovery Program course: enrollment restricted to freshmen. Students should enroll in only one Discovery course. Students who enroll in more than one Discovery course may be dropped from the additional Discovery courses. For a listing of all these courses, with descriptions, see the Discovery Booklet.
1 HOUR.

08509	LECO	PPP	3-420	TU	137	LOOMIS	SCHULTEN

PHYCS 199HM
HONORS SEMINAR: TOPICS IN MECHANICS.
PREREQUISITES: CONCURRENT REGISTRATION IN PHYCS 111
AND CONSENT OF INSTRUCTOR.
*PHYCS 199HM CAN BE USED TO SATISFY THE HONORS COMPONENT OF PHYCS 111.
This course is the honors supplement to PHYCS 111 and is intended for those students intending to major in physics or who have a strong interest in the subject. Areas to be addressed include rotational and central force motion, non-inertial frames, non-linear systems and post-Newtonian mechanics. The use of simple visualization tools such as Mathematica and Excel will be encouraged.
TO REGISTER FOR PHYCS 199HM, GO TO THE GENERAL PHYSICS COURSE OFFICE, 231 LOOMIS, (AFTER YOUR REGISTRATION TIME).
1 HOUR.

PHYCS 199 CONTINUED

06510	LECO	HM	A	M	257	LOOMIS	BECK

PHYCS 199HO
HONORS SEMINAR: TOPICS IN ELECTRICITY AND MAGNETISM
PREREQUISITES: PHYCS 111, CONCURRENT REGISTRATION IN PHYCS 112, AND CONSENT OF INSTRUCTOR.
*PHYCS 199HO CAN BE USED TO SATISFY THE HONORS COMPONENT OF PHYCS 112.
Students investigate special topics in electricity and magnetism. Through weekly meetings (similar in format to the discussion sections of Physics 111 and 112), students will derive for themselves some of the surprising features of our post-classical physical world. For example, the need for special relativity, the existence of magnetic fields, and the origin of electromagnetic radiation are consequences of simple observations such as the constancy of the speed of light. Other topics will include the nature of Gauss' law and Maxwell's equations, potentials and superposition, amplifiers, analog computers, and the role of quantum mechanics in electrodynamics.
PHYCS 199HO is intended for students who have been comfortable with the level of difficulty of PHYCS 111, and whose math skills are reasonably strong. It allows students to confront in greater depth some of the most interesting intellectual issues in classical electrodynamics. The course will use calculus as a problem-solving tool.
TO REGISTER FOR PHYCS 199HO, GO TO THE GENERAL PHYSICS COURSE OFFICE, 231 LOOMIS, (AFTER YOUR REGISTRATION TIME).
1 HOUR.

06511	LECO	HO	1-250	M	139	LOOMIS	GOLLIN

PHYCS 199HT
HONORS SEMINAR. TOPICS IN HEAT, THERMODYNAMICS, AND MODERN PHYSICS.
PREREQUISITES: PHYCS 111 AND PHYCS 112
AND CONCURRENT REGISTRATION IN PHYCS 113 AND PHYCS 114
AND CONSENT OF INSTRUCTOR.
*PHYCS 199HT CAN BE USED TO SATISFY THE HONORS COMPONENT OF PHYCS 113 AND PHYCS 114.
PHYCS 199HT is the honors supplement to PHYCS 113/114 and is intended for those students either planning to major/minor in physics or having a strong interest in the subject. Areas to be covered during PHYCS 113 include diffusion and heat conduction, the Maxwell-Boltzmann distribution and the ideal gas, the Planck distribution and radiation, free energy and the chemical potential, and quantum gases. Areas to be covered during PHYCS 114 include particle scattering, proton quantum states, simple approximation methods (e.g., variational methods), particle exchange, and quantum statistics.
TO REGISTER FOR PHYCS 199HT, GO TO THE GENERAL PHYSICS COURSE OFFICE, 231 LOOMIS, (AFTER YOUR REGISTRATION TIME).
1 HOUR.

06512	LECO	HT	3	M	242	LOOMIS	COOPER

PHYCS 199M
REGISTRATION IN THE FOLLOWING SECTIONS IS RESTRICTED TO FALL 2002 PHYCS 100 STUDENTS TAKING SPRING 2003 PHYCS 111 AND WILL TAKE PLACE IN 231 LOOMIS STARTING DECEMBER 2, 2002.
1 HOUR.

06513	DISC	M3	1-250	TH	234	LOOMIS
06514	DISC	M4	3-450	TH	234	LOOMIS
06515	DISC	M5	5-650PM	TH	234	LOOMIS

PHYCS 225 INTERMEDIATE MECHANICS AND RELATIVITY, I.
PREREQUISITE: CREDIT OR CONCURRENT REGISTRATION IN PHYCS 112 AND IN MATH 285; OR CONSENT OF INSTRUCTOR.
*CREDIT CANNOT BE EARNED FOR BOTH PHYCS 225 AND 210.
3 HOURS.
REGISTER FOR THE LECTURE AND FOR ONE OF THE DISCUSSION SECTIONS.

06516	LECT	L	9-1020	MW	144	LOOMIS	BE2RYADIN
06517	DISC	A	6PM	M	236	LOOMIS	
06518	DISC	B	7PM	M	236	LOOMIS	
06519	DISC	C	8PM	M	236	LOOMIS	

PHYCS 301 CLASSICAL PHYSICS LAB.
PREREQUISITE: PHYCS 225; OR CONSENT OF INSTRUCTOR.
*NO GRADUATE CREDIT FOR STUDENTS ENROLLED IN THE PHYSICS GRADUATE PROGRAM.
3 HOURS, OR 0.75 UNIT.
REGISTER FOR THE LECTURE AND ONE OF THE LABORATORY SECTIONS.

06520	LECT	L	2	M	234	LOOMIS	DEBEVEC
06521	LAB	A	1-450	TU	332	LOOMIS	
06522	LAB	B	1-450	W	332	LOOMIS	
06523	LAB	C	1-450	TH	332	LOOMIS	

PHYCS 319 SPACE, TIME, AND MATTER.
Same As PHIL 319
PREREQUISITE: JUNIOR STANDING, ONE COURSE IN PHYSICAL SCIENCE, AND ONE OF THE FOLLOWING: PHYCS 114 OR PHIL 101, 270, OR 317; OR CONSENT OF INSTRUCTOR.
*GRADUATE STUDENTS WRITE AN ADDITIONAL PAPER.
*GEN ED: ACP
3 HOURS, OR 1 UNIT.
ADDITIONAL PREREQUISITE: COMPLETION OF CAMPUS COMPOSITION I GENERAL EDUCATION REQUIREMENT.
REGISTER FOR THE LECTURE AND THE DISCUSSION SECTION.

06524	LECT	AA	230-350	TUTH	136	LOOMIS	WEISSMAN
06525	DISC	A1	ARR				

PHYCS 326 INTERMEDIATE MECHANICS AND RELATIVITY, II.
PREREQUISITE: PHYCS 225; CREDIT OR CONCURRENT REGISTRATION IN MATH 280; OR CONSENT OF INSTRUCTOR.
3 HOURS, OR 0.75 UNIT.
REGISTER FOR THE LECTURE AND FOR ONE OF THE DISCUSSION SECTIONS.

06526	LECT	L	1030-1150	MW	158	LOOMIS	PITTS
06527	DISC	A	6PM	M	242	LOOMIS	
06528	DISC	B	7PM	M	242	LOOMIS	
06529	DISC	C	8PM	M	242	LOOMIS	

PHYCS 335 ELECTROMAGNETIC FIELDS AND SOURCES, I.
PREREQUISITE: PHYCS 225, MATH 285, AND CREDIT OR CONCURRENT

PHYCS 335 CONTINUED
REGISTRATION IN MATH 280, OR CONSENT OF INSTRUCTOR.
3 HOURS, OR 0.75 UNIT.

```
06530 LECT  A      4        MWF      156 LOOMIS          OAHMEN
```

PHYCS 336 ELECTROMAGNETIC FIELDS AND SOURCES, II.
PREREQUISITE: PHYCS 326 AND 335; OR CONSENT OF INSTRUCTOR.
3 HOURS, OR 0.75 UNIT.

```
06531 LECT  A      5        MWF      156 LOOMIS          MAKINS
```

PHYCS 343 ELECTRONIC CIRCUITS, I.
Same As CHEM 323
PREREQUISITE: PHYCS 301 AND 335, OR CONSENT OF INSTRUCTOR.
5 HOURS, OR 1 UNIT.
REGISTER FOR THE LECTURE AND ONE OF THE LABORATORY SECTIONS.

```
06532 LECT  L      1        MW       138 LOOMIS          S ERREDE
06533 LAB   A      2-450    WF       338 LOOMIS
06534 LAB   B      8-1050   TUTH     336 LOOMIS
06535 LAB   C      1-350    TUTH     338 LOOMIS
```

PHYCS 361 THERMODYNAMICS AND STATISTICAL MECHANICS.
PREREQUISITE: TWO 300-LEVEL COURSES IN PHYSICS OR CONSENT OF INSTRUCTOR.
*CREDIT MAY NOT BE EARNED IN BOTH PHYCS 361 AND M E 301, CHEM 342 AND 344, AND MET E 420.
4 HOURS, OR 1 UNIT.

```
06536 LECT  A      1-220    TUTH     144 LOOMIS          FLYNN
```

PHYCS 365 PLASMA AND FUSION SCIENCE.
Same As ECE 321, NPRE 321
PREREQUISITE: JUNIOR STANDING IN THE COLLEGE OF ENGINEERING OR CONSENT OF INSTRUCTOR.
3 HOURS, OR 0.75 UNIT.

```
06537 LECD  L      830-950  TUTH     203 NUC ENGR        MILEY GEORGE H
```

PHYCS 371 LIGHT.
PREREQUISITE: PHYCS 101, 102, OR PHYCS 111, 112, AND 114; MATH 285; OR CONSENT OF INSTRUCTOR.
*CREDIT IS 3/4 UNIT WITHOUT LAB.
4 HOURS, OR 0.75 OR 1 UNIT.

UNDERGRADUATES REGISTER FOR LECTURE L AND ONE OF THE LAB SECTIONS FOR 4 HOURS CREDIT. GRADUATE STUDENTS MAY REGISTER FOR LECTURE L AND ONE OF THE LAB SECTIONS FOR 1 UNIT

```
06538 LECT  L      1030-1150  MW       144 LOOMIS          T HA
06539 LAB   A      1-350      TH       432 LOOMIS
06540 LAB   B      2-450      W        432 LOOMIS
```

GRADUATE STUDENTS NOT TAKING THE LABORATORY REGISTER FOR LECTURE X FOR 3/4 UNIT.

```
06541 LECT  X      1030-1150  MW       144 LOOMIS          T HA
```

PHYCS 382 SUBATOMIC PHYSICS.
PREREQUISITE: PHYCS 383 OR 386, OR CONSENT OF INSTRUCTOR.
4 HOURS, OR 1 UNIT.

```
06542 LECT  A      11-1220  MW       136 LOOMIS          F LAMB
```

PHYCS 383 ATOMIC PHYSICS AND QUANTUM THEORY.
PREREQUISITE: GENERAL PHYSICS, GENERAL CHEMISTRY, MATH 285, OR EQUIVALENT.
3 HOURS, OR 0.75 UNIT.

```
06543 LECT  A      9-1020   MW       143 LOOMIS          S LAMB
```

PHYCS 386 ATOMIC PHYSICS AND QUANTUM MECHANICS, I.
PREREQUISITE: GENERAL PHYSICS; MATH 285, CREDIT OR CONCURRENT REGISTRATION IN MATH 315, OR CONSENT OF INSTRUCTOR.
4 HOURS, OR 1 UNIT.

```
06544 LECT  A      230-350  TUTH     144 LOOMIS          ECKSTEIN
```

PHYCS 387 ATOMIC PHYSICS AND QUANTUM MECHANICS, II.
PREREQUISITE: PHYCS 386.
4 HOURS, OR 1 UNIT.
REGISTER FOR THE LECTURE AND FOR ONE OF THE DISCUSSION SECTIONS.

```
06545 LECT  L      9-1020   TUTH     144 LOOMIS          WISS
06546 DISC  A      7PM      W        139 LOOMIS
06547 DISC  B      8PM      W        139 LOOMIS
```

PHYCS 397 INDIVIDUAL STUDY.
PREREQUISITE: UPPERCLASSS STANDING; CONSENT OF THE ADVISOR AND STAFF MEMBER WHO SUPERVISES THE WORK.
1 TO 5 HOURS, OR 0.25 TO 1 UNIT.
BEFORE REGISTERING IN THIS COURSE, STUDENTS MUST FILE A PROJECT OUTLINE IN 290Y LOOMIS.

```
    CONF       ARR                                       Ind Study
```

PHYCS 398 SEMINAR: SPECIAL TOPICS IN MODERN PHYSICS.
PREREQUISITE: TO BE DETERMINED FOR EACH TOPIC.
*MAY BE REPEATED TO A MAXIMUM OF 8 HOURS OR 2 UNITS.
1 TO 4 HOURS, OR 0.25 TO 1 UNIT.

PHYCS 398NSD
PHYSICS OF NANOSCALE STRUCTURES AND DEVICES.
Understanding the physical properties of nanoscale systems has become a major topic in both science and technology. After a review of basic quantum mechanics and solid state physics, we will begin our survey of nanoscience by examining classic problems of electron transport in nanostructures. A number of topics, from quantum interference and confinement phenomena in nanostructures to more recent realization of electronic devices based on single molecules will be discussed. Other topics of interest are superconductivity and magnetism in nanostructures. Throughout the course, we will review both methods of creating nanostructures as well as the techniques used to examine their properties.
Prerequisite: PHYCS 111-112-113-114 Basic knowledge of calculus and differential equations is assumed. Both

PHYCS 398 CONTINUED
engineering and science majors are encouraged to participate
2 HOURS OR 1/2 UNIT

```
06548 LECD  NSD    4-550    TU       136 LOOMIS          YAZDANI
```

PHYCS 398BIO
INTRODUCTION TO BIOLOGICAL PHYSICS.
We will apply simple yet powerful ideas of physics to gain some understanding of biology. (What is the inertia of a bacteria and how does this affect its behavior?) We will begin with atoms, move to molecules, then macromolecules, then cells, and finally whole systems. For example, how do we see? The answer: photons cause the release of chemicals that create electricity. How do we move? The answer: tiny biomolecular motors break chemical bonds, using the energy to create force and motion with efficiencies that put man-made machines to shame. These motors, and indeed, much of biology at the molecular level, operate at the nanometer (one-billionth of a meter) and picoNewton (1 trillionth of a pound) scales. How can we measure such tiny things? Come find out!
Prerequisite: PHYCS 111-112-113 sequence or consent of instructor
No prior biology knowledge or prerequisites, since the course includes a molecular biology primer.
3 HOURS or 0.75 UNITS.

```
06549 LECT  BIO  1030-1150   TUTH     136 LOOMIS          SELVIN
```

PHYCS 398IPR
INTRODUCTION TO PHYSICS RESEARCH.
PREREQUISITE: JUNIOR STANDING OR CONSENT OF INSTRUCTOR
2 HOURS.

```
06550 LECT  IPR    10-1250  F        137 LOOMIS          HERTZOG
```

PHYCS 398MIS

```
06551 LECT  F      930-1050 MWF      151 LOOMIS
06552 LECT  G      8-920    MWF      136 LOOMIS
```

PHYCS 404 THEORETICAL ASTROPHYSICS II: STELLAR PHYSICS.
Same As ASTR 404
PREREQUISITE: PHYCS 336, 361, AND 386; OR CONSENT OF THE INSTRUCTOR.
1 UNIT.

```
06553 LECT  1      2-315    TUTH     134 ASTRONOMY       WEBBINK
```

PHYCS 406 THE PHYSICS OF COMPACT OBJECTS.
Same As ASTR 406
PREREQUISITE: PHYCS 336 OR EQUIVALENT, OR CONSENT OF INSTRUCTOR.
*OFFERED IN ALTERNATE YEARS.
1 UNIT.

```
06554 LECT  A      1030-1150  TUTH     144 LOOMIS          SHAPIRO
```

PHYCS 414 BASICS OF ADVANCED MECHANICS.
PREREQUISITE: MECHANICS AT THE LEVEL OF PHYCS 326 OR CONSENT OF INSTRUCTOR.
0.5 UNIT.
MEETS ONLY DURING THE FIRST HALF OF THE SEMESTER: JANUARY 21 THROUGH MARCH 14.

```
06555 LECT  A      830-950  TUTH     139 LOOMIS          MOUSCHOVIAS
```

PHYCS 415 INTRODUCTION TO CONTINUUM MECHANICS.
PREREQUISITE: CONCURRENT REGISTRATION IN PHYCS 411 AND 412, OR EQUIVALENT.
0.5 UNIT.
UPDATED PREREQUISITE: PHYCS 498MMA OR EQUIVALENT.
MEETS ONLY DURING THE SECOND HALF OF THE SEMESTER: MARCH 17 THROUGH MAY 7.
PHYCS 414 IN THE FIRST HALF OF THE SEMESTER IS RECOMMENDED.

```
06556 LECT  A      830-950  TUTH     139 LOOMIS          MOUSCHOVIAS
```

PHYCS 421 ADVANCED NONLINEAR DYNAMICS.
PREREQUISITE: PHYCS 420.
1 UNIT.

```
06557 LECT  A      11       MWF      257 LOOMIS          HUBLER
```

PHYCS 430 SURFACE PHYSICS.
Same As MATSE 482
PREREQUISITE: MATSE 401 AND PHYCS 489, OR CONSENT OF INSTRUCTOR.
1 UNIT.

```
06558 LECD  U      830-950  TUTH     1068B ENGR HALL     EHRLICH
```

PHYCS 442 CLASSICAL ELECTROMAGNETIC RADIATION.
PREREQUISITE: PHYCS 411 AND 412, OR EQUIVALENT; ELECTROMAGNETISM AND SPECIAL RELATIVITY AT THE LEVEL OF PHYCS 336.
1 UNIT.

```
06559 LECT  A      1        MWF      155 LOOMIS          HAYFEN
```

PHYCS 459 ASYMPTOTICS AND SINGULAR PERTURBATIONS IN ENGINEERING AND PHYSICS.
Same As MATH 459, NPRE 459, T A M 459
PREREQUISITE: MATH 346 OR EQUIVALENT; T A M 441 OR EQUIVALENT; OR CONSENT OF INSTRUCTOR.
1 UNIT.

```
06560 LECD  E      1-250    MW       105 TALBOTLAB       STEWART
```

PHYCS 464 PHASE TRANSITIONS.
PREREQUISITE: PHYCS 462 OR CONSENT OF INSTRUCTOR.
1 UNIT.

```
06561 LECT  A      1030-1150  TUTH     158 LOOMIS          OONO
```

PHYCS 470 INTRODUCTION TO NUCLEAR AND PARTICLE PHYSICS.
PREREQUISITE: PHYCS 480 AND CONCURRENT REGISTRATION IN PHYCS 481.
1 UNIT.

```
06562 LECT  A      1-220    MW       144 LOOMIS          PENG
```

PHYCS 475 PARTICLE PHYSICS, I.
PREREQUISITE: PHYCS 470; CREDIT OR CONCURRENT REGISTRATION IN PHYCS 483 STRONGLY RECOMMENDED.

PHYCS 475 CONTINUED
1 UNIT.

06563	LECT	A	2-220	MW	158 LOOMIS	KOGUT

PHYCS 480 QUANTUM MECHANICS, I.
PREREQUISITE: SENIOR-LEVEL ATOMIC PHYSICS AND QUANTUM MECHANICS, OR CONSENT OF INSTRUCTOR.
1 UNIT.

06554	LECT	A	1-220	TUTH	158 LOOMIS	FRADKIN

PHYCS 481 QUANTUM MECHANICS, II.
PREREQUISITE: PHYCS 480 OR CONSENT OF INSTRUCTOR.
1 UNIT.

06565	LECT	A	1-220	TUTH	136 LOOMIS	THALER

PHYCS 485 ADVANCED FIELD THEORY.
PREREQUISITE: PHYCS 483 OR CONSENT OF INSTRUCTOR.
1 UNIT.

06566	LECT	A	9-1020	TUTH	126 LOOMIS	STACK

PHYCS 489 SOLID STATE PHYSICS, I.
PREREQUISITE: PHYCS 361 OR CONSENT OF INSTRUCTOR; AND PHYCS 480.
1 UNIT.

06567	LECT	A	330-450	MW	138 LOOMIS	GOLOBART
		A	330-450	F	144 LOOMIS	

PHYCS 497 INDIVIDUAL STUDY.
*THIS COURSE IS OFFERED FOR 1/2 TO 4 UNITS FOR THE FULL SEMESTER; OR 1/4 TO 2 UNITS FOR HALF SEMESTERS.
0.25 TO 4 UNITS.
FOR INDEPENDENT STUDY REGISTRATION IN THIS COURSE, STUDENTS SHOULD CONTACT THE DEPARTMENT OFFICE.

CONF	ARR		Ind Study

PHYCS 498 SEMINAR ON SPECIAL TOPICS IN MODERN PHYSICS.
PREREQUISITE: DETERMINED FOR EACH OFFERING.
0.25 TO 1 UNIT.

PHYCS 498DC
QUANTUM CRITICALITY
Unlike classical phase transitions which occur at finite temperature, quantum phase transitions obtain at zero temperature. This course will focus on the key experiments and theoretical framework which has evolved over the past 20 years which have elucidated how and why quantum phase transitions occur. This course will start with a brief review of the basic concepts of phase transitions in classical systems that involve a critical point. We will then introduce the concept of quantum criticality and discuss its relevance to the extensive experiments on the destruction of ferromagnetism or antiferromagnetism at zero temperature in metallic systems. In this context, we will present the classic treatment of Hertz. Recent modern developments on local quantum criticality in magnetic systems will also be discussed. In addition, we will focus on how the uncertainty principle dictates which phases obtain in bosonic systems, for example the insulator-superconductor transition in thin 2D films. The role of disorder will also be discussed extensively in the context of the Mott insulator/superfluid transition in bosonic systems. We will also discuss competing order in fermionic systems near the Mott insulator transition. This excursion will afford an extensive overview of the phase diagram of copper oxide high-temeprature superconductors.
1 UNIT.

06568	LECT	OC	2-220	MW	136 LOOMIS	PHILLIPS

PHYCS 498QOI
TOPICS IN QUANTUM OPTICS AND INFORMATION.
The field of quantum information uses the nonclassical, often counter-intuitive, features of quantum physics (including the wave-particle duality, superposition, and entanglement) to surpass the information-processing capabilities of systems restricted by classical physics. We will begin by looking at many of the experiments (mostly optical) which highlight the underlying fundamental quantum phenomena, including tests of Bell's inequalities, quantum erasers, "interaction-free" measurements, the quantum Zeno effect, multi-particle interference, and squeezing. These will enable us to understand various recent results in quantum information, including quantum cryptography, quantum teleportation, and quantum computation.
Prerequisites: PHYCS 480 is recommended.
Advanced undergraduates admitted with consent of instructor.
1 UNIT.

06569	LECT	QOI	930-1050	MW	136 LOOMIS	KWIAT

PHYCS 498MMB
MATHEMATICAL METHODS IN PHYSICS.
A continuation of PHYCS 498MMA (or PHYCS 411/412) focusing on further core techniques widely used in the physical sciences. Emphasis is on applications, and a broad range of illustrative examples will be explored. Students do not need to have taken PHYCS 498MMA (or 411/412). Primary topics include: complex variables (analyticity, Cauchy's theorem, residue calculus, conformal mappings, integral transforms, asymptotic techniques, Riemann surfaces); group theory in classical and quantum systems (discrete and continuous groups, representation theory, physical applications of topology); tensors in physics (Cartesian tensors, curved spaces, elementary Riemannian geometry); aspects of probability theory (Langevin and Fokkar-Planck equations, Gaussian random variables and field theory, generating functions, random matrices). matrices).
1 UNIT.

06570	LECT	MMB	220-350	TUTH	158 LOOMIS	STONE

PHYCS 498TBP
BIOSYSTEMS PHYSICS.
An introduction to self-organization and processes in the living cell from the theoretical physics perspective. The course will be based on case studies from the fields of photosynthesis, vision, cell signaling, cell motion, gene regulation, protein folding, and neural information processing. Physical concepts, mathematical techniques, and computational methods required in modern biophysics will be introduced. Emphasis will be on the multi-scale organization and multi-physics mechanisms of living systems. The latter mechanisms link various domains of theoretical physics like classical molecular dynamics, elasticity theory, electrostatics, stochastic mechanics of classical and quantum systems, molecular electronics, theory of radiation processes, and non-linear dynamics.
1 UNIT

06571	LECT	TBP	9-1020	TUTH	158 LOOMIS	SCHULTEN

PHYCS 499 THESIS RESEARCH.
0 TO 4 UNITS.
TO REGISTER IN THIS COURSE, STUDENTS SHOULD CONTACT THE DEPARTMENT OFFICE.

CONF	ARR		Ind Study

PHYSIOLOGY

DEPARTMENT OFFICE	524 BURRILL HALL
OFFICE HOURS	8:30-12 AND 1-5
DEPARTMENT PHONE	(217) 333-1735

PHYSL 103 INTRODUCTION TO HUMAN PHYSIOLOGY.
PREREQUISITE: HIGH SCHOOL CHEMISTRY AND/OR BASIC BIOLOGY STRONGLY RECOMMENDED.
*GEN ED: LS
4 HOURS.
SECTION A: SELF-PACED OPTION. ALL STUDENTS MUST REGISTER FOR LECTURE AND ONE LAB SECTION. STUDENTS MUST ATTEND ORIENTATION LECTURE, TUESDAY, JANUARY 21, AT 7:30 PM IN 228 NATURAL HISTORY BLDG., AFTER ORIENTATION, INSTRUCTION IS SELF PACED WITH READINGS, REPEATABLE QUIZZES AND EXAMS.

06572	LECT	A	ARR			MEISAMI
06573	LAB	01	12-2	M	412 NAT HIST	
06574	LAB	D2	12-2	M	412A NAT HIST	
06575	LAB	03	3-6	M	412 NAT HIST	
06576	LAB	DA	3-6	M	412A NAT HIST	
06577	LAB	05	9-12	TU	412 NAT HIST	
06578	LAB	06	9-12	TU	412A NAT HIST	
06579	LAB	07	12-3	TU	412 NAT HIST	
06580	LAB	08	12-3	TU	412A NAT HIST	
06581	LAB	09	3-6	TU	412 NAT HIST	
06582	LAB	10	3-6	TU	412A NAT HIST	
06583	LAB	11	6-9PM	TU	412 NAT HIST	
06584	LAB	13	9-12	W	412 NAT HIST	
06585	LAB	14	9-12	W	412A NAT HIST	
06586	LAB	15	12-3	W	412 NAT HIST	
06587	LAB	16	12-3	W	412A NAT HIST	
06588	LAB	17	3-6	W	412 NAT HIST	
06589	LAB	18	3-6	W	412A NAT HIST	
06590	LAB	19	6-9PM	W	412 NAT HIST	
06591	LAB	21	9-12	TH	412 NAT HIST	
06592	LAB	22	9-12	TH	412A NAT HIST	
06593	LAB	23	12-3	TH	412 NAT HIST	
06594	LAB	24	12-3	TH	412A NAT HIST	
06595	LAB	25	3-6	TH	412 NAT HIST	
06596	LAB	26	3-6	TH	412A NAT HIST	

PHYSL 199 UNDERGRADUATE OPEN SEMINAR.
*MAY BE REPEATED.
1 TO 5 HOURS.
FIRST YEAR DISCOVERY PROGRAM COURSE: Enrollment restricted to Freshmen. Students should enroll in only one Discovery Course. Students who enroll in more than one Discovery Course may be dropped from the additional Discovery Courses. For a listing of these courses, see the front portion of this Timetable; for course descriptions, see the Discovery Program course booklet or go to the web address at http://www.provost.uiuc.edu/students/discovery/

DISCOVERY PROGRAM COURSE - SECTION D Technical and Clinical Advances in Reproductive Biology and their Economic, Social and Ethical Consequences Genetic Basis of Sex. Differentiation of the brain and gender identification. Hormones and enhancement of athletic performance. Assisted reproductive technologies in the human (art). Assisted repro. tech. in domestic speicies. Assisted repro. tech. in exotic animals. Hormone-dependent cancers/environmental hormone pollutants. CREDIT 3 HOURS. If you have a problem registering for 3 hours credit for this class please come to the department office at 524 Burrill Hall.

CONF	ARR		Ind Study

PHYSL 199 - SECTION E. Enrollment restricted to first year students. This course is specifically targeted to undergraduate minority students interested in pursuing careers in medicine and/or medical research. Guest speakers will speak on a variety of topics including an introduction to the medical school application process, the importance of research and clinical experiences, an overview of research and volunteer opportunities on campus and in the community, and how to finance a medical education. Class begins 2/17/03 through 5/7/03. Credit 1 hr.

08597	LECD	D	2-3	MWF	3508 MED SCI	DZIUK
		D				JACKSON
06598	LECD	E	3-6	W	177 MED SCI	BLOOM

PHYSL 290 READING AND INDIVIDUAL TOPICS COURSE.
PREREQUISITE: A COURSE IN PHYSIOLOGY AND CONSENT OF INSTRUCTOR.
*MAY BE REPEATED TO A MAXIMUM OF 10 HOURS. MAJORS IN ANY SCHOOL OF LIFE SCIENCES OPTION MAY COUNT TOWARD GRADUATION NO MORE THAN A COMBINED MAXIMUM OF 10 HOURS OF 290, 292, AND 294 CREDIT OFFERED BY: BIOPH; CSB; EEE; ENTOM; MCBIO; PHYSL; AND PLBIO. THESE HOURS WILL NOT BE COUNTED AS ADVANCED HOURS IN THE OPTION.
1 TO 5 HOURS.
FOR INDEPENDENT STUDY REGISTRATION IN THIS COURSE, STUDENTS SHOULD CONTACT THE DEPARTMENT OFFICE.

PHYSL 290 CONTINUED

CONF		ARR			Ind Study

PHYSL 292 SENIOR THESIS.
PREREQUISITE: CONSENT OF INSTRUCTOR.
•MAY BE REPEATED TO A MAXIMUM OF 8 HOURS. MAJORS IN ANY SCHOOL OF MOLECULAR AND CELLULAR BIOLOGY OPTION MAY COUNT TOWARD GRADUATION NO MORE THAN A COMBINED MAXIMUM OF 10 HOURS OF 290, 292, AND 294 CREDIT OFFERED BY: BIOPH; CSB; EEE; ENTOM; MCBIO; PHYSL; AND PLBIO. THESE HOURS WILL NOT BE COUNTED AS ADVANCED HOURS IN THE OPTION.
2 TO 4 HOURS.
NOTE: RESEARCH IN PHYSIOLOGY UNDER THE DIRECTION OF A DEPARTMENTAL FACULTY SPONSOR. A THESIS, BASED ON THE RESEARCH, MUST BE SUBMITTED IN ORDER TO BE CONSIDERED A CANDIDATE FOR GRADUATION WITH DISTINCTION IN PHYSIOLOGY.
FOR INDEPENDENT STUDY REGISTRATION IN THIS COURSE, STUDENTS SHOULD CONTACT THE DEPARTMENT OFFICE, 524 BURRILL HALL.

CONF		ARR			Ind Study

PHYSL 296 SPECIAL TOPICS IN ANIMAL PHYSIOLOGY.
PREREQUISITE: CREDIT OR CONCURRENT REGISTRATION IN PHYSL 302; CONSENT OF INSTRUCTOR.
2 HOURS.
SELECTED TOPICS IN ANIMAL PHYSIOLOGY.

06599 LABO	1	4	M	231 NAT HIST	MEISAMI

PHYSL 302 SYSTEMS AND INTEGRATIVE PHYSIOLOGY.
PREREQUISITE: BIOL 122 OR 251, OR EQUIVALENT; ONE YEAR OF COLLEGE PHYSICS; MATH 120 OR EQUIVALENT; AND CHEMISTRY THROUGH ORGANIC.
3 HOURS, OR 0.75 UNIT.
TOPIC: EMPHASIS ON MAMMALIAN PHYSIOLOGY; PRIOR COMPLETION OF PHYSL 301 STRONGLY RECOMMENDED.

06600 LECT	1	1	MWF	100 M S E B	FENG
	1				ELS
	1				DAWSON

PHYSL 304 SYSTEMS AND INTEGRATIVE PHYSIOLOGY LABORATORY.
PREREQUISITE: CREDIT OR CONCURRENT REGISTRATION IN PHYSL 302.
2 HOURS, OR 0.25 UNIT.
STUDENTS MUST ENROLL IN LECTURE AND ONE LAB SECTION.
SENIORS GIVEN PREFERENCE

06601 LECT		12	M	124 BURRILL	Malmgren
					FENG
06602 LAB	1	2-6	M	230 BURRILL	
06603 LAB	2	1-5	TU	230 BURRILL	
06604 LAB	3	2-6	W	230 BURRILL	
06605 LAB	4	1-5	TH	230 BURRILL	
06606 LAB	5	8-12	TU	230 BURRILL	
06607 LAB	6	8-12	TH	230 BURRILL	

PHYSL 312 ENDOCRINOLOGY.
PREREQUISITE: PHYSL 301, BIOL 122 OR 251, OR A COURSE IN BIOCHEMISTRY; OR CONSENT OF INSTRUCTOR.
3 HOURS, OR 0.75 UNIT.

06608 LECT	1	8	MWF	161 NOYES LAB	MILAN BACCHI
	1				RAMIREZ

PHYSL 316 INTEGRATIVE NEUROPHYSIOLOGY.
Same As NEURO 316
PREREQUISITE: PHYSL 302 OR BIOL 303, OR CONSENT OF INSTRUCTOR.
3 HOURS, OR 0.75 UNIT.
Advanced studies of single-neuron function and systems, neurophysiology. Topics incude: ion channels, ionic basis of neural potentials, small neural networks, central pattern generators, neural coding, visual system, auditory system, motor system, sensorimotor integration, learning and emotion.

06609 LECT	1	2	MWF	140 BURRILL	LI YUQING
	1				Cox
	1				FENG
	1				GILLETTE,R.

PHYSL 341 COMPARATIVE PHYSIOLOGY OF ANIMALS.
PREREQUISITE: BIOL 122 OR 251, OR EQUIVALENT; ONE YEAR OF COLLEGE-LEVEL PHYSICS; MATH 120; AND CHEMISTRY THROUGH ORGANIC WITH LABS.
•A COURSE IN BIOCHEMISTRY AND COMPLETION OR CONCURRENT ENROLLMENT IN PHYSL 301 AND 302 IS RECOMMENDED.
3 HOURS, OR 0.75 UNIT.

06610 LECT	1	11	MWF	10068 ENGR HALL	KWAST
	1				ANASTASIO

PHYSL 404 PHYSIOLOGICAL MEASUREMENTS.
Same As BIOPH 404
PREREQUISITE: CONSENT OF INSTRUCTOR.
•MAY BE REPEATED TO A MAXIMUM OF 1 1/2 UNITS.
0.25 TO 1 UNIT.

06611 LAB	TJA	ARR	
06612 LAB	PMB	ARR	
06613 LAB	MJO	ARR	
06614 LAB	ALO	ARR	
06615 LAB	HSO	ARR	
06616 LAB	ASF	ARR	
06617 LAB	MUG	ARR	
06618 LAB	RHG	ARR	
06619 LAB	SIH	ARR	
06620 LAB	EGJ	ARR	
06621 LAB	BSK	ARR	
06622 LAB	BWK	ARR	
06623 LAB	KEK	ARR	
06624 LAB	YUL	ARR	

PHYSL 404 CONTINUED

06625 LAB	ESM	ARR	
06626 LAB	AMN	ARR	
06627 LAB	MEN	ARR	
06628 LAB	VOR	ARR	
06629 LAB	OOS	ARR	

PHYSL 410 SPECIAL TOPICS IN PHYSIOLOGY.
PREREQUISITE: CONSENT OF INSTRUCTOR.
•MAY BE REPEATED TO A MAXIMUM OF 2 UNITS.
•APPROVED FOR S/U GRADING ONLY.
0 OR 0.25 UNIT.
SECTION 1 SEMINAR, 0.25 UNIT. MEETS WITH BIOPHYSICS 411A.
SECTION 2 SEMINARS ON SYSTEMS AND INTEGRATIVE BIOLOGY 0.25 UNIT
THIS COURSE IS FOR SATISFACTORY/UNSATISFACTORY GRADING ONLY

06630 CONF	1	12	TH	176 BURRILL	GILLETTE,R.
06631 DISC	2	3	TH	501 BURRILL	GILLETTE,R.

PHYSL 412 ADVANCED ENDOCRINOLOGY.
Same As ANSCI 412, V B 412
PREREQUISITE: PHYSL 312; CONSENT OF INSTRUCTOR.
•MAY BE REPEATED TO A MAXIMUM OF 2 UNITS.
0.5 UNIT.
SEMESTER'S TOPIC: ESTROGEN RECEPTOR ACTION: FROM THE NUCLEUS TO THE PLASMA MEMBRANE
PLEASE NOTE: FIRST CLASS OF THE SEMESTER MEETS IN 501 BURRILL HALL

06632 DISC	1	10-11	W	501 BURRILL	SHAPIRO

PHYSL 416 NEUROPHYSIOLOGY LABORATORY.
Same As NEURO 416
PREREQUISITE: CREDIT OR CONCURRENT REGISTRATION IN PHYSL 316, OR CONSENT OF INSTRUCTOR.
0.5 UNIT.
OFFERED ALTERNATE YEARS - OFFERED SPRING 2003

06633 LAB	~A	1-4	TH	217 BURRILL	NELSON

PHYSL 430 REPRODUCTIVE PHYSIOLOGY SEMINAR.
PREREQUISITE: CONSENT OF INSTRUCTOR.
•MAY BE REPEATED TO A MAXIMUM OF 1 UNIT.
0.25 UNIT.
MEETS WITH ANSCI 490F.

06634 LECD	1	4-530	W	131 A S L	BAHR

PHYSL 433 LABORATORY METHODS IN REPRODUCTIVE PHYSIOLOGY.
Same As ANSCI 433, V B 433
PREREQUISITE: CONSENT OF INSTRUCTOR.
0.25 TO 0.75 UNIT.

06635 LAB	A1	ARR		ARR	BAHR
LECT	1	9	M	ARR	

PHYSL 461 HUMAN PHARMACOLOGY, II.
PREREQUISITE: PHYSL 460.
1 UNIT.
STUDENTS MUST CONTACT INSTRUCTOR AT LEAST THREE DAYS BEFORE THE START OF CLASSES FOR INFORMATION ON CLASS SCHEDULE
CLASSES MEET IN CARLE FORUM.

06636 LECD	1	ARR		ARR	KEMPER

PHYSL 490 INDIVIDUAL TOPICS.
PREREQUISITE: APPROVAL BY THE DEPARTMENT.
•MAY BE REPEATED IN SAME TERM.
0.25 TO 2 UNITS.
FOR INDEPENDENT STUDY REGISTRATION IN THIS COURSE, STUDENTS SHOULD CONTACT THE DEPARTMENT OFFICE, 524 BURRILL.
SECTION B: BIOINFORMATICS .50 UNIT. MEETS WITH BIOCH 490B, BIOPH 490B, AND ANSCI 492X. MEETS SECOND EIGHT WEEKS OF SEMESTER. ENROLLMENT LIMITED. PLEASE REGISTER EARLY.

CONF		ARR			Ind Study
06637 CONF	B	3	MWF	166 WOHLERS	RODRIGUEZ-ZAS

PHYSL 491 ARTIFICIAL NEURAL NETWORKS AND COMPUTATIONAL BRAIN THEORY.
Same As NEURO 491
PREREQUISITE: GRADUATE STANDING OR CONSENT OF INSTRUCTOR.
•APPROVED FOR S/U GRADING.
0.25 UNIT.
SECTION 1: MEETS WITH C S 491 SRR

06638 LECD	1	ARR		ARR	

PHYSL 499 THESIS RESEARCH.
0 TO 4 UNITS.
FOR INDEPENDENT STUDY REGISTRATION IN THIS COURSE, STUDENTS SHOULD CONTACT THE DEPARTMENT OFFICE, 524 BURRILL.

CONF		ARR			Ind Study

PLANT BIOLOGY

DEPARTMENT OFFICE	265 MORRILL HALL
OFFICE HOURS	8:30-12 AND 1-5
DEPARTMENT PHONE	(217) 333-3260

PLBIO 100 INTRODUCTION TO PLANT BIOLOGY.
Same As IB 103
•CREDIT IS NOT GIVEN FOR BOTH IB 103 AND 102.
•GEN ED: LS
4 HOURS.
ALL STUDENTS MUST REGISTER FOR LECTURE AND LAB.
An introductory course that surveys topics such as ecology, genetics, biotechnology, evolution, and plant and structural development.

06646 LECT	1	11	TUTH	228 NAT HIST	
06647 LAB	A	12-250	TU	315 NAT HIST	

PLBIO 100 CONTINUED

```
06648 LAB   B      3-550     TU        315 NAT HIST
06649 LAB   C      6-650PM   TU        315 NAT HIST
06650 LAB   D     10-1250    W         315 NAT HIST
06651 LAB   E      1-350     W         315 NAT HIST
06652 LAB   F      6-850PM   W         315 NAT HIST
06653 LAB   H     12-250     TH        315 NAT HIST
06654 LAB   I      3-550     TH        315 NAT HIST
06655 LAB   J      6-650PM   TH        315 NAT HIST
06656 LAB   K     10-1250    F         315 NAT HIST
```

PLBIO 234 FORM AND FUNCTION IN FLOWERING PLANTS.
Same As IB 234
PREREQUISITE: PLBIO 100 OR 102, OR A YEAR OF BIOLOGY; CHEM 102.
*(COUNTS FOR ADVANCED HOURS IN LAS.)
3 HOURS.

```
06657 LECT  1      11        MWF       405 NAT HIST
```

PLBIO 260 SYSTEMATICS OF FLOWERING PLANTS.
Same As IB 260
PREREQUISITE: IB 103; OR IB 100, 101, OR BIOL 121; OR CONSENT OF INSTRUCTOR.
*(COUNTS FOR ADVANCED HOURS IN LAS.)
4 HOURS.

```
06658 LECT          9         MWF       180 BEVIER
06659 LAB   A       9-11      TU        405 NAT HIST
06660 LAB   B      11-1       TU        405 NAT HIST
06661 LAB   C       1-3       TU        405 NAT HIST
06662 LAB   D       3-5       TU        405 NAT HIST
```

PLBIO 290 INDIVIDUAL TOPICS.
PREREQUISITE: 10 HOURS OF ADVANCED WORK IN PLANT BIOLOGY OR ANOTHER BIOLOGICAL SCIENCE; JUNIOR OR SENIOR STANDING.
*MAY BE REPEATED TO A MAXIMUM OF 6 HOURS. MAJORS IN ANY SCHOOL OF LIFE SCIENCES OPTION MAY COUNT TOWARD GRADUATION NO MORE THAN A COMBINED MAXIMUM OF 10 HOURS OF 290, 292, AND 294 CREDIT OFFERED BY: BIOPHYSICS; CELL AND STRUCTURAL BIOLOGY; ECOLOGY, ETHOLOGY, AND EVOLUTION; ENTOMOLOGY; MICROBIOLOGY; PHYSIOLOGY; AND PLANT BIOLOGY. THESE HOURS WILL NOT BE COUNTED AS ADVANCED HOURS IN THE OPTION.
1 TO 5 HOURS.
FOR INDEPENDENT STUDY REGISTRATION IN THIS COURSE, STUDENTS SHOULD CONTACT THE DEPARTMENT OFFICE, 265 MORRILL.

```
     CONF        ARR                                          Ind Study
```

PLBIO 292 SENIOR THESIS.
PREREQUISITE: CANDIDACY FOR A DEGREE WITH DISTINCTION IN PLANT BIOLOGY.
*MAY BE REPEATED TO A MAXIMUM OF 10 HOURS. MAJORS IN ANY SCHOOL OF LIFE SCIENCES OPTION MAY COUNT TOWARD GRADUATION NO MORE THAN A COMBINED MAXIMUM OF 10 HOURS OF 290, 292, AND 294 CREDIT OFFERED BY: BIOPHYSICS; CELL AND STRUCTURAL BIOLOGY; ECOLOGY, ETHOLOGY, AND EVOLUTION; ENTOMOLOGY; MICROBIOLOGY; PHYSIOLOGY; AND PLANT BIOLOGY. THESE HOURS WILL NOT BE COUNTED AS ADVANCED HOURS IN THE OPTION.
2 TO 5 HOURS.
FOR INDEPENDENT STUDY REGISTRATION IN THIS COURSE, STUDENTS SHOULD CONTACT THE DEPARTMENT OFFICE, 265 MORRILL.

```
     CONF        ARR                                          Ind Study
```

PLBIO 330 PLANT PHYSIOLOGY.
Same As CPSC 330, IB 320
PREREQUISITE: CHEM 231; IB 103 OR BIOL 122 OR BIOL 251.
3 HOURS, OR 0.75 UNIT.

```
06663 LECT  A      1-220     TUTH      150 A S L
```

PLBIO 332 PHOTOSYNTHESIS.
Same As BIOPH 332, CPSC 389, IB 321
PREREQUISITE: PLBIO 330; BIOCH 350; BIOPH 301 OR EQUIVALENT; OR CONSENT OF INSTRUCTOR.
3 HOURS, OR 0.75 UNIT.

COURSE WILL BE HELD IN B124 CLSL. FOR UNDERGRADUATE LEVEL STUDENTS ONLY. GRADUATE STUDENTS INTERESTED IN THIS COURSE MUST ENROLL FOR BIOPH 490 P (PHOTOSYNTHESIS: CHALLENGES IN THE 21ST CENTURY) WHICH IS OFFERED CONCURRENTLY WITH BIOPH 332.

```
06664 LECT  A     10-1120    MW        ARR       WRAIGHT
            A                                    LONG
```

PLBIO 345 PLANT ANATOMY.
Same As IB 323
PREREQUISITE: ONE YEAR OF PLANT BIOLOGY OR EQUIVALENT, OR CONSENT OF INSTRUCTOR.
4 HOURS, OR 1 UNIT.

```
06665 LAB           2-350     MW        306 NAT HIST
      LECT          1         MW        306 NAT HIST
```

PLBIO 363 PLANT SECONDARY METABOLISM.
Same As IB 325
PREREQUISITE: BIOCH 350 OR CONSENT OF INSTRUCTOR.
3 HOURS, OR 0.75 UNIT.

```
06666 LECT  1      9         MWF       229 NAT HIST
```

PLBIO 410 DISCUSSIONS IN PLANT BIOLOGY.
Same As IB 410
*NO CREDIT GIVEN EXCEPT FOR STUDENTS PRESENTING RESULTS OF THEIR DOCTORAL THESIS RESEARCH.
0 OR 0.25 UNIT.

```
06667 DISC  SPL   ARR                                    LONG
06668 DISC  FSH   ARR                                    Hu Feng Sheng
```

PLBIO 413 DISCUSSIONS IN PLANT PHYSIOLOGY.

PLBIO 413 CONTINUED
Same As IB 413
0.25 UNIT.
MEETS WITH CPSC 400 GE1 AND 400 GE2.

```
06669 LECD  GE     12        W         W109 TURNER
```

PLBIO 414 DISCUSSIONS IN SYSTEMATIC BIOLOGY.
Same As IB 414
0.25 UNIT.

```
06670 LECD  1      ARR
```

PLBIO 419 DISCUSSIONS IN PHOTOSYNTHESIS AND RELATED TOPICS.
Same As IB 419
PREREQUISITE: CONSENT OF INSTRUCTOR.
*MAY BE REPEATED TO A MAXIMUM OF 1 1/2 UNITS.
0 OR 0.25 UNIT.
OFFERED FOR S/U GRADING.

```
06671 LECD          4         TH        150 A S L
```

PLBIO 499 THESIS RESEARCH.
0 TO 4 UNITS.
FOR INDEPENDENT STUDY REGISTRATION IN THIS COURSE, STUDENTS SHOULD CONTACT THE DEPARTMENT OFFICE, 265 MORRILL.

```
     CONF        ARR                                          Ind Study
```

PLANT PATHOLOGY

DEPARTMENT OF CROP SCIENCES
DEPARTMENT OFFICE AW-101 TURNER HALL

PL PA 100 PLANTS, PATHOGENS, AND PEOPLE.
PREREQUISITE: COMPLETION OF CAMPUS COMPOSITION I GENERAL EDUCATION REQUIREMENT.
*GEN ED: ACP LS
3 HOURS.

```
06639 LECD  A     1230-150   TUTH      W109 TURNER          EASTBURN
```

PL PA 199 UNDERGRADUATE OPEN SEMINAR.
*MAY BE REPEATED IN THE SAME OR SUBSEQUENT SEMESTERS AS TOPICS VARY. NO MORE THAN 12 HOURS MAY BE COUNTED TOWARD GRADUATION.
1 TO 5 HOURS.
FOR INDEPENDENT STUDY REGISTRATION IN THIS COURSE, STUDENTS SHOULD CONTACT THE INSTRUCTOR WHO WILL SUPERVISE THEIR WORK.

```
     CONF        ARR                                          Ind Study
```

PL PA 204 INTRODUCTORY PLANT PATHOLOGY.
*GEN ED: LS
3 HOURS.

```
06640 LECT  A      6         TUTH      W109 TURNER          WHITE
06641 LAB   1     10-12      TH        MS TURNER            WHITE
06642 LAB   2      1-3       TH        MS TURNER            WHITE
```

PL PA 295 UNDERGRADUATE RESEARCH OR THESIS.
PREREQUISITE: JUNIOR STANDING, CUMULATIVE GPA OF 2.5 OR ABOVE AT THE TIME THE ACTIVITY IS ARRANGED, AND CONSENT OF INSTRUCTOR.
*MAY BE REPEATED IN THE SAME OR SUBSEQUENT SEMESTERS. NO MORE THAN 12 HOURS OF SPECIAL PROBLEMS, RESEARCH, THESIS AND/OR INDIVIDUAL STUDIES MAY BE COUNTED TOWARD THE DEGREE.
1 TO 4 HOURS.
FOR INDEPENDENT STUDY REGISTRATION IN THIS COURSE, STUDENTS SHOULD CONTACT THE DEPARTMENT OFFICE.

```
     CONF        ARR                                          Ind Study
```

PL PA 303 VIRAL AND BACTERIAL PATHOGENS OF PLANTS.
PREREQUISITE: PLBIO 100, MCBIO 100 AND 101, CPSC 220 OR EQUIVALENT OR CONSENT OF INSTRUCTOR.
*A COURSE IN BIOCHEMISTRY IS RECOMMENDED.
4 HOURS, OR 1 UNIT.

```
06643 LECT  A      1-250     MW        325 O K H            O'ARCY
```

PL PA 325 DISEASES OF ORNAMENTALS AND TURFGRASSES.
PREREQUISITE: PL PA 204.
3 HOURS, OR 0.75 UNIT.

```
06644 LABD  1      1-3       MW        MS TURNER            WHITE
            1                                             HAMBLIN
```

PL PA 377 DISEASES OF FIELD CROPS.
Same As CPSC 377
PREREQUISITE: PL PA 204 OR 301.
3 HOURS, OR 0.75 UNIT.

```
06645 LABD  1      10-12     MW        MS TURNER            PEDERSEN
```

PL PA 499 THESIS RESEARCH.
0 TO 4 UNITS.
FOR INDEPENDENT STUDY REGISTRATION IN THIS COURSE, STUDENTS SHOULD CONTACT THE INSTRUCTOR WHO WILL SUPERVISE THEIR WORK.

```
     CONF        ARR                                          Ind Study
```

POLISH

SLAVIC LANGUAGES AND LITERATURES
DEPARTMENT OFFICE 3092 FOREIGN LANGUAGES BUILDING

POL 102 ELEMENTARY POLISH, II.
PREREQUISITE: POL 101.
4 HOURS.

```
06672 LECD  A      12        MTUWTH    213 DAVENPORT        GLADNEY
```

POL 104 INTERMEDIATE POLISH, II.
PREREQUISITE: POL 103.
4 HOURS.

POL 104 CONTINUED

```
08873 LECD  E       1          MTUWTH    313 DAVENPORT          GLADNEY
```

POL 199 UNDERGRADUATE OPEN SEMINAR.
*MAY BE REPEATED.
1 TO 5 HOURS.
FOR INDEPENDENT STUDY REGISTRATION IN THIS COURSE, STUDENTS SHOULD CONTACT THE DEPARTMENT OFFICE.

```
      CONF        ARR                                          Ind Study
```

POL 216 INTRODUCTION TO POLISH LITERATURE, II.
PREREQUISITE: POL 215 OR CONSENT OF INSTRUCTOR.
3 HOURS.

```
08874 LECD  F       3          MWF       313 DAVENPORT          GLADNEY
```

POLITICAL SCIENCE

UNDERGRADUATE ADVISING: 364 LINCOLN HALL, (217) 333-7491
GRADUATE ADVISING: 371 LINCOLN HALL, (217) 333-2575

IMPORTANT: CHANGES MAY OCCUR IN THE DEPARTMENT'S OFFERINGS BETWEEN THE PRINTING OF THIS TIMETABLE AND THE STUDENT REGISTRATION PERIOD. FOR THE MOST RELIABLE LISTING OF COURSES, BE SURE TO CONSULT THE ON-LINE TIMETABLE (http://www.uiuc.edu/admin_manual/Courses/time.top.html). ADDITIONAL INFORMATION AND COURSE DESCRIPTIONS ARE AVAILABLE IN THE POLITICAL SCIENCE DEPARTMENT'S UNDERGRADUATE AND GRADUATE OFFICES. VISIT OUR WEBSITE (http://www.pol.uiuc.edu)

POL S 100 INTRODUCTION TO POLITICAL SCIENCE.
*GEN ED: SS
3 HOURS.
Register for lecture and one discussion section.

```
08875 DISC  P7      10         TH        325 D K H
      LECT  P       11         TUTH      100 GREG HALL          SULKIN, T
08876 DISC  P1      9          TH        G32 FOR LANG
      LECT  P       11         TUTH      100 GREG HALL          SULKIN, T
08877 DISC  P2      10         TH        G32 FOR LANG
      LECT  P       11         TUTH      100 GREG HALL          SULKIN, T
08878 DISC  P3      9          F         132 LINCOLN
      LECT  P       11         TUTH      100 GREG HALL          SULKIN, T
08879 DISC  P4      10         F         386 LINCOLN
      LECT  P       11         TUTH      100 GREG HALL          SULKIN, T
08880 DISC  P6      11         F         386 LINCOLN
      LECT  P       11         TUTH      100 GREG HALL          SULKIN, T
08881 DISC  P8      9          TH        325 D K H
      LECT  P       11         TUTH      100 GREG HALL          SULKIN, T
08882 LECT  P       11         TUTH      100 GREG HALL          SULKIN, T
```

Sections R, PP are restricted to Discovery participants. Students should enroll in only 1 Discovery course. Students enrolled in more than 1 may be dropped from additional Discovery courses. See Discovery brochure for more information. List of Discovery courses are listed in the front portion of the Timetable. Contact the Department to confirm classroom locations for the Sections R and PP.

```
08883 LECD  R       1-320      TUTH      202 LINCOLN            ZINNES D
08884 LECD  PP      11-1230    TUTH      300 LINCOLN            ZINNES D
```

POL S 150 AMERICAN GOVERNMENT: ORGANIZATION AND POWERS.
*GEN ED: SS
3 HOURS.

Register for lecture and discussion section.

```
08885 DISC  D1      11         TH        137 ARMORY
      LECT  D       11         MW        112 CHEMANNEX          SHAW T
08886 DISC  D2      11         TH        111 D K H
      LECT  D       11         MW        112 CHEMANNEX          SHAW T
08887 DISC  D3      10         F         194 LINCOLN
      LECT  D       11         MW        112 CHEMANNEX          SHAW T
08888 DISC  D4      10         F         302 LINCOLN
      LECT  D       11         MW        112 CHEMANNEX          SHAW T
08889 DISC  D8      11         F         116 LINCOLN
      LECT  D       11         MW        112 CHEMANNEX          SHAW T
```

Participants of the Westin Program receive registration priority. Others welcome to register as space is available.

```
08890 DISC  D5      11         F         102 LINCOLN
      LECT  D       11         MW        112 CHEMANNEX          SHAW T
```

Register for lecture and one discussion section.

```
08891 DISC  N2      11         TH        150 DAVENPORT
      LECT  N       10         TUTH      THEAT LINCOLN          ARWINE A
08892 DISC  N3      11         TH        221 NAT HIST
      LECT  N       10         TUTH      THEAT LINCOLN          ARWINE A
08893 DISC  N4      11         F         127 ARMORY
      LECT  N       10         TUTH      THEAT LINCOLN          ARWINE A
08894 DISC  N5      11         F         108 D K H
      LECT  N       10         TUTH      THEAT LINCOLN          ARWINE A
08895 DISC  N8      11         F         313 DAVENPORT
      LECT  N       10         TUTH      THEAT LINCOLN          ARWINE A
08896 DISC  N7      10         F         322 D K H
      LECT  N       10         TUTH      THEAT LINCOLN          ARWINE A
08897 DISC  N6      10         F         313 DAVENPORT
      LECT  N       10         TUTH      THEAT LINCOLN          ARWINE A
08898 DISC  N8      10         F         430 ARMORY
      LECT  N       10         TUTH      THEAT LINCOLN          ARWINE A
08899 DISC  N10     8          F         108 LINCOLN
      LECT  N       10         TUTH      THEAT LINCOLN          ARWINE A
08900 DISC  N11     8          F         116 LINCOLN
      LECT  N       10         TUTH      THEAT LINCOLN          ARWINE A
08901 DISC  N12     8          F         141 ALTGELD
      LECT  N       10         TUTH      THEAT LINCOLN          ARWINE A
```

&N1 is restricted to James Scholars.

```
08902 DISC  &N1     11         TH        343 ALTGELD
      LECT  N       10         TUTH      THEAT LINCOLN          ARWINE A
```

Section B is restricted to participants of the Transition Program.

```
08703 LECD  B       9          MWF       314 LINCOLN
```

POL S 150 CONTINUED

1SONN is a First Year Discovery Program course. Enrollment is restricted to freshmen. Students who enroll in more than 1 Discovery course may be dropped from additional Discovery courses. For a listing of these courses and description, see the Discovery booklet or www.provost.uiuc.edu/students/discovery.

```
08704 LECD  NN      10-1130    TUTH      294 LINCOLN            KRASSA M
```

POL S 230 INTRODUCTION TO U.S. RACIAL AND ETHNIC POLITICS.
Same As AFRO 230, LLS 230
*GEN ED: US SS
3 HOURS.
Register for one lecture and one discussion section.

```
08705 DISC  M1      10         F         398 LINCOLN
      LECT  M       9          TUTH      180 BEVIER             PINDERHUGHES D
08706 DISC  M2      9          F         398 LINCOLN
      LECT  M       9          TUTH      180 BEVIER             PINDERHUGHES D
08707 DISC  M3      11         F         398 LINCOLN
      LECT  M       9          TUTH      180 BEVIER             PINDERHUGHES D
08708 DISC  M4      11         TH        302 LINCOLN
      LECT  M       9          TUTH      180 BEVIER             PINDERHUGHES D
08709 DISC  M5      10         TH        388 LINCOLN
      LECT  M       9          TUTH      180 BEVIER             PINDERHUGHES D
08710 DISC  M6      9          F         388 LINCOLN
      LECT  M       9          TUTH      180 BEVIER             PINDERHUGHES D
```

POL S 234 RELIGION AND POLITICS IN THE UNITED STATES.
3 HOURS.
Registration between Nov 4 to Jan 21 is reserved for Political Science majors.

```
08711 LECD  A       830-950    MW        192 LINCOLN            RUDOLPH, T.J
```

POL S 240 INTRODUCTION TO COMPARATIVE POLITICS.
PREREQUISITE: POL S 100 OR 150, OR CONSENT OF INSTRUCTOR.
*GEN ED: SS
3 HOURS.
Registration between Nov 4 and Jan 21 is reserved for Political Science majors.

```
08712 DISC  B3      10         F         314 LINCOLN
      LECT  B       10         TUTH      103 MUM HALL           RAJAGOPALAN S
08713 DISC  B5      11         F         302 LINCOLN
      LECT  B       10         TUTH      103 MUM HALL           RAJAGOPALAN S
08714 DISC  B6      9          F         184 LINCOLN
      LECT  B       10         TUTH      103 MUM HALL           RAJAGOPALAN S
08715 DISC  B1      11         F         194 LINCOLN
      LECT  B       10         TUTH      103 MUM HALL           RAJAGOPALAN S
08716 DISC  B2      9          F         162 LINCOLN
      LECT  B       10         TUTH      103 MUM HALL           RAJAGOPALAN S
08717 DISC  B4      10         F         374 LINCOLN
      LECT  B       10         TUTH      103 MUM HALL           RAJAGOPALAN S
```

POL S 241 COMPARATIVE POLITICS IN DEVELOPING COUNTRIES.
*GEN ED: NW SS
3 HOURS.
Register for lecture and one discussion section.

```
08718 DISC  P4      9          F         300 LINCOLN
      LECT  P       9          MW        100 NOYES LAB          HUI, V.
08719 DISC  P5      11         F         315 GREG HALL
      LECT  P       9          MW        100 NOYES LAB          HUI, V.
08720 DISC  P6      10         F         432 ARMORY
      LECT  P       9          MW        100 NOYES LAB          HUI, V.
08721 DISC  P1      9          TH        388 LINCOLN
      LECT  P       9          MW        100 NOYES LAB          HUI, V.
```

Section GC is linked to the Global Crossroads (GC) Living and Learning Program. Registration is open to all but priority be given to GC participants. For additional information, contact the GC office in 108 PAR (3-0574 or 3-0541).

```
08722 LECD  GC      2-5        W         111 P A R              GANDHI, R.
```

POL S 250 INTRODUCTION TO PUBLIC POLICY.
PREREQUISITE: POL S 100 OR 150, OR CONSENT OF INSTRUCTOR.
3 HOURS.
Registration between Nov 4 and Jan 21 is reserved for Political Science majors.

```
08723 LECD  L       430-550    TUTH      192 LINCOLN            SEITZ S
```

POL S 260 INTRODUCTION TO POLITICAL THEORY.
PREREQUISITE: POL S 100 OR 150, OR CONSENT OF INSTRUCTOR.
*GEN ED: HP
3 HOURS.
Registration between Nov 4 and Jan 21 is reserved for Political Science majors.

```
08724 DISC  F1      9          F         302 LINCOLN
      LECT  F       2          MW        120 ARCHITECT          ORLIE M
08725 DISC  F2      10         F         325 D K H
      LECT  F       2          MW        120 ARCHITECT          ORLIE M
08726 DISC  F3      11         F         343 ARMORY
      LECT  F       2          MW        120 ARCHITECT          ORLIE M
08727 DISC  F4      12         F         398 LINCOLN
      LECT  F       2          MW        120 ARCHITECT          ORLIE M
```

POL S 270 INTRODUCTION TO POLITICAL RESEARCH.
PREREQUISITE: POL S 100 OR 150, OR CONSENT OF INSTRUCTOR.
3 HOURS.

```
08728 LECD  S       3-420      TUTH      388 LINCOLN            WEISSBERG R
```

POL S 279 INTRODUCTION TO INTERNATIONAL RELATIONS (ADVANCED COMPOSITION).
PREREQUISITE: POL S 100 OR 150, OR CONSENT OF INSTRUCTOR; COMPLETION OF CAMPUS COMPOSITION I GENERAL EDUCATION REQUIREMENT.
*CREDIT IS NOT GIVEN FOR BOTH POL S 279 AND 280.
*GEN ED: ACP SS

POL S 279 CONTINUED

3 HOURS.
Pol S 279 meets requirement for Advanced Composition
Registration between Nov 4 and Jan 21 is reserved for
Political Science majors.

```
06729 LECD  D     11        MWF       314 LINCOLN
06730 LECD  E      1        MWF       314 LINCOLN
```

POL S 280 INTRODUCTION TO INTERNATIONAL RELATIONS.

PREREQUISITE: POL S 100 OR 150, OR CONSENT OF INSTRUCTOR.
•CREDIT IS NOT GIVEN FOR BOTH POL S 280 AND 279.
•GEN ED: SS
3 HOURS.
Pol S 280 does not meet Advanced Composition requirement.
To meet Advanced Composition requirement, see Pol S 279.

```
06731 LECD  N     11-1220   TUTH      180 BEVIER          PAHRE R

  Section U1 is restricted to Unit One participants.
06732 LECD  U1    6-720PM   MW        63 ALLENHALL        MILLER J
```

POL S 281 INTRODUCTION TO INTERNATIONAL SECURITY AND ARMS CONTROL.

Same As GLBL 281
3 HOURS.
Register for lecture and 1 discussion section.

```
06733 DISC  R1    9         F         321 GREG HALL
      LECT  R     1         TUTH      100 NOYES LAB       RAJAGOPALAN S
06734 DISC  R2    10        F         321 GREG HALL
      LECT  R     1         TUTH      100 NOYES LAB       RAJAGOPALAN S
06735 DISC  R3    11        F         321 GREG HALL
      LECT  R     1         TUTH      100 NOYES LAB       RAJAGOPALAN S
```

POL S 288 GOVERNING GLOBALIZATION: THE PURSUIT OF ORDER, WELFARE, AND LEGITIMACY.

PREREQUISITE: COMPLETION OF CAMPUS COMPOSITION I GENERAL EDUCATION REQUIREMENT; COMPLETION OF ONE COURSE IN A SOCIAL SCIENCE OR CONSENT OF INSTRUCTOR.
•GEN ED: ACP SS
3 HOURS.

```
  Section AP restricted to Chancellor's Scholars
  Others may enroll with consent of instructor and of
  the Director of the Campus Honors Program.
  Pol S 288 meets Advanced Composition requirement
  Section AP meets in 356 Armory.  Enter through 359 Armory.
06736 LECD  AP    830-950   TUTH      ARR                 KOLODZIEJ E
```

POL S 290 INDIVIDUAL STUDY.

PREREQUISITE: EVIDENCE OF ADEQUATE PREPARATION FOR SUCH STUDY; CONSENT OF THE FACULTY MEMBER SUPERVISING THE WORK; AND APPROVAL BY THE DEPARTMENT HEAD.
•MAY BE REPEATED.
1 TO 4 HOURS.
FOR INDEPENDENT STUDY REGISTRATION IN THIS COURSE, STUDENTS SHOULD CONTACT THE DEPARTMENTAL ADVISING OFFICE AND THE INSTRUCTOR WHO WILL SUPERVISE THEIR WORK.

```
      CONF        ARR                                     Ind Study
```

POL S 292 SENIOR THESIS IN INTERNATIONAL RELATIONS.

PREREQUISITE: WRITTEN CONSENT OF INSTRUCTOR; SENIOR STANDING; FIELD OF CONCENTRATION IN POLITICAL SCIENCE, STUDYING INTERNATIONAL RELATIONS.
•MAY BE REPEATED.
3 TO 5 HOURS.
FOR INDEPENDENT STUDY REGISTRATION IN THIS COURSE, STUDENTS SHOULD CONTACT THE DEPARTMENTAL ADVISING OFFICE AND THE INSTRUCTOR WHO WILL SUPERVISE THEIR WORK.

```
      CONF        ARR                                     Ind Study
```

POL S 293 HONORS SENIOR THESIS.

PREREQUISITE: WRITTEN CONSENT OF INSTRUCTOR; OPEN ONLY TO SENIORS WHOSE FIELD OF CONCENTRATION IS POLITICAL SCIENCE AND WHO HAVE A GENERAL UNIVERSITY GRADE-POINT AVERAGE OF AT LEAST 3.0.
•MAY BE REPEATED.
2 TO 5 HOURS.
FOR INDEPENDENT STUDY REGISTRATION IN THIS COURSE, STUDENTS SHOULD CONTACT THE DEPARTMENTAL ADVISING OFFICE AND THE INSTRUCTOR WHO WILL SUPERVISE THEIR WORK.

```
      CONF        ARR                                     Ind Study
```

POL S 296 SPECIAL TOPICS IN POLITICAL SCIENCE.

PREREQUISITE: JUNIOR OR SENIOR STANDING; 6 HOURS OF POLITICAL SCIENCE; CONSENT OF INSTRUCTOR.
•NO MORE THAN 6 HOURS OF CREDIT MAY BE EARNED BY REGISTRATION IN THIS COURSE AND IN POL S 297.
(COUNTS FOR ADVANCED HOURS IN LAS.)
3 HOURS.

```
  Topic is Ethics and Public Policy
  Registration between Nov 4 to Jan 21 is reserved for
  Political Science majors.
06737 LECD  R     1-220     TUTH      388 LINCOLN         ALLEN, J

  Topic is International Cooperation
  Registration between Nov 4 and Jan 21 is reserved for
  Political Science majors.
06738 LECD  B     9-1020    MW        321 GREG HALL       DAI, X

  Topic is The Politics of Voting.
  This course meets concurrently with Afro 298
06739 LECD  S     2-320     TUTH      184 LINCOLN         PINDERHUGHES D

  Registration between Nov 4 and Jan 21 is reserved for
  Political Science majors.
  Topic is Black Political Thought
06740 LECD  F     230-350   MW        388 LINCOLN         SHAW T
```

POL S 296 CONTINUED

```
  Cline Seminar Topic is Global Markets, Wealth and Human Welfare
  Cline Seminar meets in 356 Armory. Enter through 359 Armory.
  Registration by invitation.
06741 LECD  M     11-1220   TUTH      ARR ARMORY          KOLODZIEJ E

  Topic is Interpretation and Political Functions of Prejudice.
06742 LECD  FF    230-350   MW        396 LINCOLN         Mihic, S.
```

POL S 299 GOVERNMENT INTERNSHIP.

PREREQUISITE: JUNIOR STANDING; A 3.0 GRADE-POINT AVERAGE FOR MOST INTERNSHIPS; POL S 150 AND ONE 300-LEVEL POLITICAL SCIENCE COURSE APPROPRIATE TO THE INTERNSHIP PROGRAM; APPROVAL BY FACULTY SPONSOR.
•MAY BE REPEATED TO A MAXIMUM OF 12 HOURS.
0 TO 6 HOURS.
FOR REGISTRATION IN THIS COURSE STUDENTS SHOULD CONTACT THE DEPARTMENTAL ADVISING OFFICE AND THE INSTRUCTOR WHO WILL SUPERVISE THEIR WORK.

```
      CONF        ARR                                     Ind Study
```

POL S 312 STATE GOVERNMENT.

PREREQUISITE: POL S 100 OR 150.
3 HOURS, OR 0.75 UNIT.
Registration between Nov 4 and Jan 21 is reserved for
Political Science majors.

```
06743 LECD  C     1030-1150 MW        144 ARMORY          RUDOLPH, T.J.
```

POL S 315 LEGISLATURES AND LEGISLATION.

PREREQUISITE: SIX HOURS OF POLITICAL SCIENCE.
•GRADUATE CREDIT IS NOT GIVEN FOR BOTH POL S 315 AND 452.
3 HOURS, OR 0.5 OR 1 UNIT.
Registration between Nov 4 and Jan 21 is reserved for
Political Science majors.

```
06744 LECD  R     1-220     TUTH      321 GREG HALL       CAMPBELL, A.C.
```

POL S 322 POLITICS AND THE MEDIA.

Same As COMM 322, SPCOM 325
PREREQUISITE: POL S 150 OR SIX HOURS OF SOCIAL SCIENCE, OR CONSENT OF INSTRUCTOR.
3 HOURS, OR 0.5 TO 1 UNIT.

```
06745 LECD  1     230-350   TUTH      192 LINCOLN         ALTHAUS
```

POL S 326 AMERICAN POLITICAL PARTIES.

PREREQUISITE: POL S 150 OR CONSENT OF INSTRUCTOR.
•GRADUATE CREDIT IS NOT GIVEN FOR BOTH POL S 326 AND 455 OR 457.
3 HOURS, OR 0.5 OR 1 UNIT.
Registration between Nov 4 and Jan 21 is reserved for
Political Science majors.

```
06746 LECD  N     1030-1150 TUTH      396 LINCOLN         CAMPBELL, A.C.
```

POL S 329 ELECTORAL BEHAVIOR.

PREREQUISITE: SIX HOURS OF POLITICAL SCIENCE.
•GRADUATE CREDIT IS NOT GIVEN FOR BOTH POL S 329 AND 455 OR 456.
3 HOURS, OR 0.5 OR 1 UNIT.
Registration between Nov 4 and Jan 21 is reserved for
Political Science majors.

```
06747 LECD  R     1-220     TUTH      396 LINCOLN         WEISSBERG R
```

POL S 335 GOVERNMENT AND POLITICS OF RUSSIA AND OTHER POST-SOVIET SUCCESSOR STATES.

PREREQUISITE: SIX HOURS OF POLITICAL SCIENCE OR CONSENT OF INSTRUCTOR.
3 HOURS, OR 0.5 OR 1 UNIT.
Registration between Nov 4 and Jan 21 is reserved for
Political Science majors.

```
06748 LECD  E     1-220     MW        388 LINCOLN         LEFF C
```

POL S 337 GOVERNMENT AND POLITICS OF CHINA.

Same As EALC 337
PREREQUISITE: SIX HOURS OF POL S OR CONSENT OF INSTRUCTOR.
3 HOURS, OR 0.5 OR 1 UNIT.

```
06749 LECD  D     11-1220   MW        388 LINCOLN         HUI, V.
```

POL S 338 GOVERNMENTS AND POLITICS IN THE MIDDLE EAST.

Same As AS ST 338
PREREQUISITE: SIX HOURS OF POLITICAL SCIENCE OR CONSENT OF INSTRUCTOR.
3 HOURS, OR 0.5 OR 1 UNIT.

```
06750 LECD        3-820     MW        321 GREG HALL
```

POL S 339 ISLAM AND SOCIETY IN THE MODERN MIDDLE EAST AND NORTH AFRICA.

Same As RELST 308
PREREQUISITE: JUNIOR STANDING OR CONSENT OF INSTRUCTOR.
3 HOURS, OR 1 UNIT.

```
06751 LECD  A     1         MWF       338 DAVENPORT       N Khan
```

POL S 343 POLITICAL SYSTEMS AND STRUCTURES OF LATIN AMERICAN COUNTRIES.

PREREQUISITE: POL S 342 OR CONSENT OF INSTRUCTOR.
3 HOURS, OR 0.5 OR 1 UNIT.
Registration between Nov 4 and Jan 21 is reserved for
Political Science majors.

```
06752 LECD  E     1-220     MW        396 LINCOLN         MUNCK G
```

POL S 345 GOVERNMENT AND POLITICS IN SUB-SAHARAN AFRICA.

PREREQUISITE: POL S 222 OR 6 HOURS OF POL S, OR CONSENT OF INSTRUCTOR.
3 HOURS, OR 0.5 TO 1 UNIT.
Registration between Nov 4 and Jan 21 is reserved for
Political Science majors.

POL S 345 CONTINUED
06753 LECO 1030-1150 TUTH 314 LINCOLN BOWEN M

POL S 346 GOVERNMENTS AND POLITICS OF EAST-CENTRAL EUROPE.
PREREQUISITE: POL S 240 OR CONSENT OF INSTRUCTOR.
3 HOURS, OR 0.5 OR 1 UNIT.
Registration between Nov 4 and Jan 21 is reserved for Political Science majors.
06754 LECO B 9-1020 MW 396 LINCOLN LEFF C

POL S 347 GOVERNMENTS AND POLITICS OF SOUTHEAST ASIA.
Same As AS ST 347
PREREQUISITE: POL S 240 OR CONSENT OF INSTRUCTOR.
3 HOURS, OR 0.5 OR 1 UNIT.
06755 LECO T 3-420 TUTH 314 LINCOLN RAJAGOPALAN S

POL S 371 INTERNATIONAL ORGANIZATION.
PREREQUISITE: POL S 280 OR CONSENT OF INSTRUCTOR.
*GEN ED: ACP
3 HOURS, OR 0.5 OR 1 UNIT.
Registration between Nov 4 and Jan 21 is reserved for Political Science majors.
06756 LECO B 9-1020 MW 368 LINCOLN DIEHL P

POL S 374 DEMOCRATIZATION.
PREREQUISITE: POL S 240, OR CONSENT OF INSTRUCTOR.
*TO RECEIVE 1 UNIT OF CREDIT, GRADUATE STUDENTS MUST SUBMIT AN ORIGINAL RESEARCH PAPER.
3 HOURS, OR 0.5 OR 1 UNIT.
Registration between Nov 4 and Jan 21 is reserved for Political Science majors.
06757 LECO G 330-450 MW 110 LINCOLN MUNCK G

POL S 377 INTERNATIONAL COMMUNICATIONS.
Same As COMM 377
PREREQUISITE: POL S 280 OR 6 HOURS OF SOCIAL SCIENCE, OR CONSENT OF INSTRUCTOR.
3 HOURS, OR 0.5 OR 1 UNIT.
06758 LECO 10-1230 TU 243 ARMORY Alleyne

POL S 378 THE POLITICS AND CULTURE OF THE EUROPEAN UNION.
Same As FR 398, GER 333
PREREQUISITE: NONE FOR POL S 378; CROSSLISTINGS REQUIRE LANGUAGE TRAINING APPROPRIATE FOR ENROLLMENT IN THE RESPECTIVE OVERSEAS PROGRAMS.
3 HOURS, OR 0.75 OR 1 UNIT.
06759 LECO 9-1020 TUTH 321 GREG HALL PAHRE R

POL S 391 TOPICS IN NON-WESTERN POLITICAL THOUGHT.
*MAY BE REPEATED AS TOPICS VARY.
3 HOURS, OR 1 UNIT.
Registration between Nov 4 and Jan 21 is reserved for Political Science majors.
06760 LECO C 1030-1150 MW 321 GREG HALL ORLIE M

POL S 392 SOCIALIST POLITICAL THEORY.
PREREQUISITE: POL S 260 OR CONSENT OF INSTRUCTOR.
3 HOURS, OR 0.5 OR 1 UNIT.
Registration between Nov 4 and Jan 21 is reserved for Political Science majors.
06761 LECO S 230-350 TUTH 396 LINCOLN FIELDS B

POL S 397 AMERICAN POLITICAL THEORY.
PREREQUISITE: POL S 260 OR CONSENT OF INSTRUCTOR.
3 HOURS, OR 0.5 OR 1 UNIT.
Registration for between Nov 4 and Jan 21 is reserved for Political Science majors.
06762 LECO N 1030-1150 TUTH 321 GREG HALL SEITZ S

POL S 402 HISTORY OF POLITICAL THEORIES.
1 UNIT.
06763 LECO R 330-6 TH 321 GREG HALL ALLEN, J

POL S 427 INTRODUCTION TO QUANTITATIVE POLITICAL ANALYSIS.
1 UNIT.
06764 LECO T 330-450 TUTH 394 LINCOLN GAINES B

POL S 440 COMPARATIVE POLITICS AND THE POLITICAL PROCESS.
*STUDENTS MAY ACCUMULATE 3 UNITS.
1 UNIT.

06765 LECO R1 1-330 TU 394 LINCOLN BOWEN M

06766 LECO R2 1-330 TH 394 LINCOLN BERNHARD WM

POL S 450 PROSEMINAR IN AMERICAN POLITICS.
1 UNIT.
06767 LECO R 330-6 W 394 LINCOLN QUIRK P

POL S 489 INTERNATIONAL RELATIONS: SPECIAL PROBLEMS IN THEORY AND RESEARCH.
PREREQUISITE: POL S 480 OR 481, OR CONSENT OF INSTRUCTOR.
*MAY BE REPEATED UNDER DIFFERENT INSTRUCTORS FOR A TOTAL OF 3 UNITS.
0.25 TO 1 UNIT.

06768 LECO E 1-330 W 164 NOYES LAB OAI, X

06769 LECO G 330-6 M 394 LINCOLN BHAVNANI, R

POL S 493 RESEARCH IN SELECTED TOPICS.
0.5 TO 3 UNITS.
CONF ARR Ind Study

POL S 494 DISSERTATION DESIGN SEMINAR.
PREREQUISITE: SUCCESSFUL COMPLETION OF REQUIRED QUALIFYING EXAMINATIONS.
0 CREDIT.
06770 LECO ARR NAROULLI P

POL S 496 RESEARCH DESIGN AND TECHNIQUES.
PREREQUISITE: POL S 495 OR CONSENT OF INSTRUCTOR.
1 UNIT.
06771 LECO 1-320 MW 394 LINCOLN KUKLINSKI J

POL S 499 THESIS RESEARCH.
0 TO 4 UNITS.
FOR INDEPENDENT STUDY REGISTRATION IN THIS COURSE, PRIOR APPROVAL IS NECESSARY. SEE DEPARTMENTAL DIRECTOR OF GRADUATE STUDIES.
CONF ARR Ind Study
06772 CONF ARR

PORTUGUESE

DEPARTMENT OFFICE 4080 FOREIGN LANGUAGES BUILDING
DEPARTMENT PHONE (217) 333-3390

PORT 102 ELEMENTARY PORTUGUESE, II.
PREREQUISITE: PORT 101.
4 HOURS.
06773 LECO C1 10 MTUWTH 215 DAVENPORT

PORT 104 INTERMEDIATE PORTUGUESE, II.
PREREQUISITE: PORT 103 OR THREE YEARS OF HIGH SCHOOL PORTUGUESE.
4 HOURS.
06774 LECO D1 11 MTUWTH 215 DAVENPORT

PORT 191 FRESHMAN HONORS TUTORIAL.
PREREQUISITE: CONSENT OF THE DEPARTMENTAL HONORS ADVISOR IN PORTUGUESE.
*MAY BE REPEATED ONCE TO A MAXIMUM OF 6 HOURS.
1 TO 3 HOURS.
FOR INDEPENDENT STUDY REGISTRATION IN THIS COURSE, STUDENTS SHOULD CONTACT THE DEPARTMENT OFFICE.
CONF ARR Ind Study

PORT 199 UNDERGRADUATE OPEN SEMINAR.
*MAY BE REPEATED.
1 TO 5 HOURS.
FOR INDEPENDENT STUDY REGISTRATION IN THIS COURSE, STUDENTS SHOULD CONTACT THE DEPARTMENT OFFICE.
CONF ARR Ind Study

SECTION E: PORTUGUESE FOR ENGINEERING
06775 LECO E ARR

PORT 210 COMPOSITION AND CONVERSATION, I.
PREREQUISITE: PORT 104 OR CONSENT OF INSTRUCTOR.
3 HOURS.
06776 LECO E1 1 MWF 1032 FOR LANG

PORT 300 INTENSIVE PORTUGUESE FOR SPEAKERS OF ROMANCE LANGUAGES.
PREREQUISITE: NATIVE OR NEAR-NATIVE PROFICIENCY IN A ROMANCE LANGUAGE (SPANISH, FRENCH, ITALIAN, OR RUMANIAN).
*CREDIT IS NOT GIVEN FOR BOTH PORT 300 AND PORT 101-102.
3 HOURS, OR 0.75 UNIT.
06777 LECO X1 12 MWF 1126 FOR LANG

PORT 310 STUDIES IN BRAZILIAN LITERATURE.
PREREQUISITE: CONSENT OF INSTRUCTOR.
*MAY BE REPEATED AS TOPIC VARIES TO A MAXIMUM OF 6 HOURS OR 1 1/2 UNITS.
3 HOURS, OR 0.75 UNIT.
06778 LECO E1 5 MWF 1018 FOR LANG

PORT 320 STUDIES IN PORTUGUESE LITERATURE.
PREREQUISITE: CONSENT OF INSTRUCTOR.
*MAY BE REPEATED AS TOPIC VARIES TO A MAXIMUM OF 6 HOURS OR 1 1/2 UNITS.
3 HOURS, OR 0.75 UNIT.
06779 LECO G 2-315 MW 1046 FOR LANG SOUSA R

PORT 360 PRINCIPLES OF LANGUAGE TESTING.
Same As E I L 360, EDPSY 393, FR 360, GER 360 ITAL 360, SLS 360, SPAN 360
PREREQUISITE: E I L 389 OR CONSENT OF INSTRUCTOR.
3 HOURS, OR 1 UNIT.
06780 LECO L 9 MWF G20 FOR LANG DAVIDSON

PORT 382 COMPUTER-BASED FOREIGN LANGUAGE TEACHING.
Same As CLCIV 382, E I L 382, FR 382, GER 382 HUMAN 382, ITAL 382, LING 386, SLAV 382, SPAN 382
PREREQUISITE: TWO YEARS OF COLLEGE LANGUAGE, OR EQUIVALENT, AND CONSENT OF INSTRUCTOR.
4 HOURS, OR 1 UNIT.
06781 LECO A 11 MWF G27 FOR LANG

PORT 389 THEORETICAL FOUNDATIONS OF SECOND LANGUAGE ACQUISITION.
Same As E I L 389, ITAL 389, LING 389, SPAN 389
PREREQUISITE: AN INTRODUCTORY COURSE IN LINGUISTICS OR CONSENT OF INSTRUCTOR.
3 HOURS, OR 1 UNIT.
06782 LECO T 1-220 MW 328 GREG HALL McDONOUGH

PORT 463 COLLEGE TEACHING OF FOREIGN LANGUAGES.
Same As E I L 463, FR 463, GER 463, ITAL 463

PORT 463 CONTINUED
RUSS 463, SPAN 463
0.5 OR 1 UNIT.

06783 LECD		930-11	W	1024 FOR LANG	

PORT 472 THEORY AND LITERARY CRITICISM.
Same As ITAL 472, SPAN 472
PREREQUISITE: GRADUATE STANDING IN THE DEPARTMENT OF SPANISH, ITALIAN AND PORTUGUESE, OR CONSENT OF INSTRUCTOR.
1 UNIT.

06784 LECD	G1	3-450	TH	1120 FOR LANG	MUSUMECI A

PORT 488 SEMINAR IN SECOND-LANGUAGE LEARNING.
Same As E I L 488, GER 488, ITAL 488, SLS 488
SPAN 488
PREREQUISITE: SPAN 380 OR EQUIVALENT, OR CONSENT OF INSTRUCTOR.
*MAY BE REPEATED AS TOPICS VARY TO A MAXIMUM OF 4 UNITS.
1 UNIT.

SECTION G1: SEMINAR ON UNIVERSAL GRAMMAR AND SECOND LANGUAGE ACQUISITION

06785 LECD	G1	3-5	TU	1112 FOR LANG	MONTRUL S

SECTION G2: COGNITIVE PROCESSES IN SECOND LANGUAGE LEARNERS AND BILINGUALS

06786 LECD	G2	3-5	TH	1112 FOR LANG	SUNDERMAN G

PORT 495 SPECIAL TOPICS IN PORTUGUESE AND BRAZILIAN LITERATURE.
0.25 TO 1 UNIT.
TO REGISTER IN THIS COURSE, STUDENTS SHOULD CONTACT THE DEPARTMENT OFFICE.

CONF	ARR		Ind Study

PORT 499 THESIS RESEARCH.
0 TO 4 UNITS.
TO REGISTER IN THIS COURSE, STUDENTS SHOULD CONTACT THE INSTRUCTOR WHO WILL SUPERVISE THEIR WORK.

CONF	ARR		Ind Study

PROGRAM IN MEDIEVAL STUDIES

PROGRAM OFFICE 3092E FOREIGAN LANGUAGE BUILDING
TELEPHONE NUMBER (217) 333-0680

MDVL 201 MEDIEVAL LITERATURE AND CULTURE.
Same As C LIT 253, ENGL 202
PREREQUISITE: COMPLETION OF THE COMPOSITION 1 REQUIREMENT.
*GEN ED: W LA
3 HOURS.

05390 DISC	1	10	F	300 LINCOLN		
LECT	P	11	TUTH	213 GREG HALL		JAEGER
05391 DISC	2	12	F	331 GREG HALL		
LECT	P	11	TUTH	213 GREG HALL		JAEGER
05392 DISC	3	2	F	331 GREG HALL		
LECT	P	11	TUTH	213 GREG HALL		JAEGER

MDVL 232 BRITISH ISLES TO 1688.
Same As HIST 231
PREREQUISITE: COMPLETION OF THE CAMPUS COMPOSITION I GENERAL EDUCATION REQUIREMENT.
*GEN ED: W HP
3 HOURS.
SECTION A: FIRST YEAR DISCOVERY PROGRAM COURSE:
ENROLLMENT RESTRICTED TO FRESHMEN. STUDENTS SHOULD ENROLL IN ONLY ONE DISCOVERY COURSE. STUDENTS WHO ENROLL IN MORE THAN ONE DISCOVERY COURSE MAY BE DROPPED FROM THE ADDITIONAL DISCOVERY COURSES. FOR A LISTING OF THE COURSES, SEE THE FRONT PORTION OF THIS TIMETABLE. FOR COURSE DESCRIPTIONS SEE THE DISCOVERY PROGRAM COURSE BOOKLET.

05393 LECD	A	930-1050	MW	307 GREG HALL	HIBBARD

MDVL 251 VIKING MYTHOLOGY.
Same As RELST 251, SCAN 251
*GEN ED: W HP
3 HOURS.

05394 LECD	B	9	MWF	1138 FOR LANG	BORNHOLDT

MDVL 254 THE LEGEND OF KING ARTHUR.
Same As C LIT 254, GER 254
*GEN ED: W
3 HOURS.

06395 LECT	X	12	MWF	1138 FOR LANG	KALINKE

MDVL 303 MEDIEVAL CIVILIZATION.
Same As HIST 304, RELST 304
PREREQUISITE: SOPHOMORE STANDING OR CONSENT OF INSTRUCTOR.
3 HOURS, OR 0.5 OR 1 UNIT.

05396 LECD	A	1030	TUTH	182 LINCOLN	Mc LAUGHLIN

MDVL 309 CHAUCER.
Same As ENGL 311
PREREQUISITE: ONE YEAR OF COLLEGE LITERATURE OR CONSENT OF INSTRUCTOR.
3 HOURS, OR 1 UNIT.

05397 LECD	D	11	MWF	150 ENGLISH	Rob Barrett

MDVL 314 PETRARCH AND BOCCACCIO: LITERATURE OF THE ITALIAN MIDDLE AGES.
Same As C LIT 314, ITAL 314
PREREQUISITE: FULFILLMENT OF THE CAMPUS RHETORIC REQUIREMENT.
3 HOURS, OR 0.75 UNIT.
TOPIC: PETRARCH'S LYRICS

MDVL 314 CONTINUED

05398 LECD	E	1-215	TUTH	1126 FOR LANG	CASSELL A

MDVL 320 MASTERPIECES OF ITALIAN RENAISSANCE LITERATURE.
Same As C LIT 320, ITAL 320
PREREQUISITE: FULFILLMENT OF THE CAMPUS RHETORIC REQUIREMENT.
*MAY BE REPEATED TO A MAXIMUM OF 6 HOURS OR 1 1/2 UNITS WITH CONSENT OF INSTRUCTOR.
3 HOURS, OR 0.75 UNIT.
TOPIC: LITERARY MASTERPIECES: MACHIAVELLI, CASTIGLIONE, PICO, ALBERTI, POLIZIANO.

05399 LECD	D	11-1215	TUTH	1126 FOR LANG	CASSELL A

MDVL 332 MEDIEVAL ENGLAND.
Same As HIST 332
PREREQUISITE: SOPHOMORE STANDING OR CONSENT OF INSTRUCTOR.
3 HOURS, OR 0.5 OR 1 UNIT.
THIS COURSE IS RESTRICTED TO HISTORY MAJORS UNTIL NOVEMBER 25

05400 LECD	A	930-1050	TUTH	111 GREG HALL	HIBBARD

MDVL 360 MEDIEVAL LATIN.
Same As LAT 360
PREREQUISITE: TWO YEARS OF COLLEGE LATIN, OR CONSENT OF THE INSTRUCTOR.
3 HOURS, OR 0.75 UNIT.

05401 LECD	A	340-450	MW	69 FOR LANG	BROWNE

MDVL 408 BEOWULF.
Same As ENGL 408
PREREQUISITE: ENGL 407 OR CONSENT OF INSTRUCTOR.
1 UNIT.
SECTION G MEETS WITH ENGL 361, SECTION G

05402 LECD	G	330-445	MW	108 ENGLISH	Charles Wright

MDVL 410 SEMINAR IN LITERARY MOVEMENTS AND PERIODS.
Same As C LIT 451
*MAY BE REPEATED TO A MAXIMUM OF 3 UNITS AS TOPICS VARY.
1 UNIT.
Meets with GER 476.

05403 LECD	A	3-420	MW	1040 FOR LANG	KALINKE

MDVL 412 CHAUCER.
Same As ENGL 411
*MAY BE REPEATED TO A MAXIMUM OF 2 UNITS AS TOPICS VARY.
1 UNIT.

05404 LECD	E	1-250	W	113 ENGLISH	Rob Barrett

MDVL 430 OLD HIGH GERMAN.
Same As GER 430
PREREQUISITE: GER 365.
1 UNIT.

05405 LECD	B	9	MWF	1048 FOR LANG	SCHWINK

MDVL 470 SEMINAR IN OLD FRENCH LITERATURE.
Same As FR 470
PREREQUISITE: FR 431 OR CONSENT OF INSTRUCTOR.
*COURSE MAY BE REPEATED FOR CREDIT.
1 UNIT.

05406 LECD	H	3-450	M	1026 FOR LANG	K. FRESCO

MDVL 471 STUDIES IN MEDIEVAL GERMAN LITERATURE.
Same As GER 471
PREREQUISITE: GER 410 AND 415 OR EQUIVALENT, OR CONSENT OF INSTRUCTOR.
*MAY BE REPEATED IN SEPARATE SEMESTERS AS TOPICS VARY TO A MAXIMUM OF 3 UNITS.
1 UNIT.

05407 LECD	T	3-450	TUTH	1040 FOR LANG	JAEGER

MDVL 476 PROBLEMS IN MEDIEVAL HISTORY.
Same As HIST 476
1 UNIT.

05408 DISC	A	1-250	TU	445K GREG HALL	SYMES,C

PSYCHOLOGY

DEPARTMENT OFFICE 10 PSYCHOLOGY BUILDING
DEPARTMENT PHONE (217) 333-6478

PSYCH 100 INTRODUCTION TO PSYCHOLOGY.
*CREDIT IS NOT GIVEN FOR PSYCH 103 AND PSYCH 100.
*REQUIRES FIVE HOURS OF PARTICIPATION IN LABORATORY EXPERIMENTS.
*GEN ED: BS
4 HOURS.
STUDENTS SHOULD REGISTER FOR ONE SECTION ONLY. EVENING EXAMINATIONS ARE GIVEN IN THIS COURSE. DATES TO BE ANNOUNCED LATER.

06787 LECD	A1	8	MWF	138 HENRY BLD	
06788 LECD	A2	8	MWF	31 PSYCH BLD	
06789 LECD	B1	9	MWF	138 HENRY BLD	
06790 LECD	B2	9	MWF	31 PSYCH BLD	
06791 LECD	C1	10	MWF	138 HENRY BLD	
06792 LECD	D1	11	MWF	138 HENRY BLD	
06793 LECD	E1	12	MWF	138 HENRY BLD	
06794 LECD	F1	1	MWF	138 HENRY BLD	
06795 LECD	G1	2	MWF	138 HENRY BLD	
06796 LECD	G2	2	MWF	180 DEVIER	
06797 LECD	H1	3	MWF	138 HENRY BLD	
06798 LECD	J1	8-915	TUTH	138 HENRY BLD	
06799 LECD	K1	930-1045	TUTH	138 HENRY BLD	
06800 LECD	L1	11-1215	TUTH	138 HENRY BLD	
06801 LECD	M1	1230-145	TUTH	138 HENRY BLD	
06802 LECD	N1	2-315	TUTH	138 HENRY BLD	
06803 LECD	P1	330-445	TUTH	138 HENRY BLD	
06804 LECD	TS	3-415	TUTH	228 NAT HIST	

PSYCH 199 UNDERGRADUATE OPEN SEMINAR.
*MAY BE REPEATED.
1 TO 5 HOURS.
FOR INDEPENDENT STUDY REGISTRATION IN THIS COURSE, STUDENTS SHOULD CONTACT THE DEPARTMENT OFFICE.
SECTION C10: DISCOVERY COURSE - FRESHMAN ONLY

	CONF		ARR			Ind Study
PEND	LECD	B	930-1045	TUTH	ARR	
PEND	LECD	C	1-250	MW	31 PSYCH BLD	
06807	LECD	C10	3-550	TU	21 PSYCH BLD	

SECTION U1: FAMILIES: BRIDGING RESEARCH & POPULAR CULTURE
UNIT 1 STUDENTS ONLY
1 HR, S/U GRADED CREDIT

06808	LECT	U1	1230-150	W	64 ALLENHALL	

SECTION U2: ISSUES IN MEDICINE -
UNIT 1, WIMSE OR WESTON STUDENTS ONLY
1 OR 2 HOURS, S/U GRADED CREDIT
DAYS AND TIME TO BE ANNOUNCED ON THE WEBSITES OF THE LIVING-LEARNING CENTERS ABOVE

06809	LECD	U2	ARR			

PSYCH 201 INTRODUCTION TO SOCIAL PSYCHOLOGY.
PREREQUISITE: PSYCH 100 OR 103.
*CREDIT IS NOT GIVEN FOR BOTH PSYCH 201 AND SOC 201.
*GEN ED: BS
3 HOURS.
EVENING EXAMINATIONS ARE GIVEN. DATES AND TIMES WILL BE ANNOUNCED DURING THE FIRST WEEK OF CLASS. A CLASS EXERCISE MAY SERVE AS BOTH A FACULTY RESEARCH PROJECT AND A CLASS DEMONSTRATION.
SOME SPACES SAVED FOR PSYCHOLOGY MAJORS AND BUSINESS ADMINISTRATION MAJORS.

06810	LECT	B	9	MWF	17 PSYCH BLD	
06811	LECT	C	10	MWF	17 PSYCH BLD	
06812	LECT	D	11	MWF	17 PSYCH BLD	
06813	LECT	E	12	MWF	17 PSYCH BLD	
06814	LECT	F	1	MWF	17 PSYCH BLD	
06815	LECT	G	2	MWF	17 PSYCH BLD	
06816	LECT	H	930-1045	TUTH	17 PSYCH BLD	
06817	LECT	I	11-1215	TUTH	17 PSYCH BLD	
06818	LECT	J	1230-145	TUTH	17 PSYCH BLD	
06819	LECT	K	2-315	TUTH	17 PSYCH BLD	

PSYCH 210 THE BRAIN AND THE MIND.
PREREQUISITE: PSYCH 100, OR 103, OR CONSENT OF INSTRUCTOR.
*GEN ED: LS
3 HOURS.
SOME SPACES SAVED FOR PSYCHOLOGY MAJORS.

06820	LECT	A	10	MWF	100 GREG HALL	

PSYCH 211 TECHNIQUES OF BIOLOGICAL PSYCHOLOGY.
PREREQUISITE: CREDIT OR CONCURRENT REGISTRATION IN PSYCH 210, OR CONSENT OF INSTRUCTOR.
2 OR 3 HOURS.
SOME SPACES RESERVED FOR PSYCHOLOGY MAJORS THROUGH THE END OF EARLY REGISTRATION.

06821	LAB	A	1-350	M	258 PSYCH BLD	
06822	LAB	B	1-350	TU	258 PSYCH BLD	
06823	LAB	C	1-350	W	258 PSYCH BLD	
06824	LAB	D	2-450	TH	258 PSYCH BLD	
06825	LAB	E	9-1150	TU	258 PSYCH BLD	

PSYCH 214 INTRODUCTION TO AGING.
Same As CHLTH 214, HDFS 214, LEIST 214, REHAB 214
PREREQUISITE: HDFS 105 OR PSYCH 100 OR SOC 100.
3 HOURS.

06826	LECT	A	10-1115	MW	215 D K H	ARMSTRONG, MJ

PSYCH 216 CHILD PSYCHOLOGY.
PREREQUISITE: PSYCH 100 OR 103.
*CREDIT IS NOT GIVEN FOR BOTH PSYCH 216 AND EDPSY 236.
*GEN ED: BS
3 HOURS.
SOME SPACES SAVED FOR PSYCHOLOGY MAJORS.

06827	LECT	A	3-415	MW	THEAT LINCOLN	
06828	LECT	B	130-245	TUTH	31 PSYCH BLD	
06829	LECT	C	4-515	TUTH	32 PSYCH BLD	

UNIT ONE STUDENTS ONLY

06830	LECT	U1	11-1215	TUTH	63 ALLENHALL	

PSYCH 217 COMPARATIVE DEVELOPMENT.
PREREQUISITE: PSYCH 100 OR 103.
3 HOURS.

06831	LECT	A	1230-145	MW	23 PSYCH BLD	JURASKA

PSYCH 224 COGNITIVE PSYCHOLOGY.
PREREQUISITE: PSYCH 100 OR 103.
*GEN ED: BS
3 HOURS.
SPACES RESERVED FOR PSYCHOLOGY MAJORS THROUGH EARLY REGISTRATION.

06832	LECT	A	11-1215	MW	23 PSYCH BLD	ROSS

PSYCH 230 PERCEPTION AND SENSORY PROCESSES.
PREREQUISITE: AN INTRODUCTORY COURSE IN PSYCHOLOGY, PHYSIOLOGY, OR ANIMAL BIOLOGY.
3 HOURS.

06833	LECT	A	11-1215	TUTH	33 PSYCH BLD	IRWIN

PSYCH 235 INTRODUCTION TO STATISTICS.
PREREQUISITE: PSYCH 100 OR 103; COLLEGE ALGEBRA OR EQUIVALENT; OR CONSENT OF THE DEPARTMENTAL ACADEMIC ADVISOR.
*STUDENTS WHO HAVE EARNED CREDIT IN ECON 171, 172, OR 173, STAT 100 OR 210, SOC 185 OR 385, OR EDPSY 390 RECEIVE 2 HOURS OF CREDIT IN PSYCH 235. STUDENTS MAY NOT RECEIVE CREDIT FOR BOTH PSYCH 235 AND EITHER PSYCH 233 OR 234.
*GEN ED: QR1
2 OR 5 HOURS.
SPACES SAVED FOR PSYCHOLOGY MAJORS THROUGH EARLY REGISTRATION.

06834	LAB	A1	9	WF	27 PSYCH BLD	
	LECT	A	9-1050	TUTH	31 PSYCH BLD	ELIEFF, C
06835	LAB	A2	12	WF	27 PSYCH BLD	
	LECT	A	9-1050	TUTH	31 PSYCH BLD	ELIEFF, C
06836	LAB	A3	1	WF	29 PSYCH BLD	
	LECT	A	9-1050	TUTH	31 PSYCH BLD	ELIEFF, C
06837	LAB	A4	4	WF	27 PSYCH BLD	
	LECT	A	9-1050	TUTH	31 PSYCH BLD	ELIEFF, C
06838	LAB	B1	9	MW	29 PSYCH BLD	
	LECT	B	2-350	TUTH	23 PSYCH BLD	MCDONALD
06839	LAB	B2	2	MW	27 PSYCH BLD	
	LECT	B	2-350	TUTH	23 PSYCH BLD	MCDONALD
06840	LAB	B3	3	MW	27 PSYCH BLD	
	LECT	B	2-350	TUTH	23 PSYCH BLD	MCDONALD
06841	LAB	B4	4	MW	29 PSYCH BLD	
	LECT	B	2-350	TUTH	23 PSYCH BLD	MCDONALD
06842	LAB	C1	11	TUTH	27 PSYCH BLD	
	LECT	C	9-1050	MW	23 PSYCH BLD	ELIEFF, C
06843	LAB	C2	2	TUTH	27 PSYCH BLD	
	LECT	C	9-1050	MW	23 PSYCH BLD	ELIEFF, C
06844	LAB	C3	3	TUTH	29 PSYCH BLD	
	LECT	C	9-1050	MW	23 PSYCH BLD	ELIEFF, C
06845	LAB	C4	4	TUTH	27 PSYCH BLD	
	LECT	C	9-1050	MW	23 PSYCH BLD	ELIEFF, C

PSYCH 238 ABNORMAL PSYCHOLOGY.
PREREQUISITE: PSYCH 100 OR 103.
*GEN ED: BS
3 HOURS.
SOME SPACES SAVED FOR PSYCHOLOGY MAJORS.

06846	LECT	A	8-915	MW	142 PSYCH BLD	
06847	LECT	B	930-1045	MW	142 PSYCH BLD	
06848	LECT	C	11-1215	MW	142 PSYCH BLD	
06849	LECT	D	1230-145	MW	142 PSYCH BLD	
06850	LECT	E	8-915	TUTH	142 PSYCH BLD	
06851	LECT	F	930-1045	TUTH	142 PSYCH BLD	
06852	LECT	G	11-1215	TUTH	142 PSYCH BLD	
06853	LECT	H	1230-145	TUTH	142 PSYCH BLD	

PSYCH 239 COMMUNITY PSYCHOLOGY.
PREREQUISITE: PSYCH 100 OR 103.
*GEN ED: SS
3 HOURS.
SOME SPACES SAVED FOR PSYCHOLOGY MAJORS.

06854	LECD	A	1230-145	TUTH	23 PSYCH BLD	

PSYCH 245 INDUSTRIAL ORGANIZATIONAL PSYCHOLOGY.
PREREQUISITE: PSYCH 100 OR 103; CREDIT OR CONCURRENT REGISTRATION IN A STATISTICS COURSE.
3 HOURS.
SOME SPACES SAVED FOR PSYCHOLOGY MAJORS.

06855	LECT	A	2-315	MW	32 PSYCH BLD	
06856	LECT	B	330-445	MW	32 PSYCH BLD	

PSYCH 248 PSYCHOLOGY OF LEARNING AND MEMORY.
PREREQUISITE: PSYCH 100 OR 103.
*GEN ED: BS
3 HOURS.

06857	LECT	A	10-1120	TUTH	314 ALTGELD	OELL G

PSYCH 250 PSYCHOLOGY OF PERSONALITY.
PREREQUISITE: PSYCH 100 OR 103.
3 HOURS.
SOME SPACES SAVED FOR PSYCHOLOGY MAJORS.

06858	LECT	A	130-250	TUTH	228 NAT HIST	DIENER, E

PSYCH 258 HUMAN FACTORS IN HUMAN-MACHINE SYSTEMS.
Same As AVI 258, I E 240
PREREQUISITE: PSYCH 100, 103, OR 105; OR JUNIOR STANDING.
4 HOURS.
PRIORITY REGISTRATION IS GIVEN TO AVIATION, PSYCHOLOGY AND INDUSTRIAL ENGINEERING MAJORS THROUGH EARLY REGISTRATION.
FOR IE STUDENTS TO DROP THIS COURSE AFTER THE LAST DAY TO ADD THEY WILL NEED TO GO TO 154 MEB

06859	LAB	A1	9	TH	1001 M E LAB	
	LECT	A	4-530	TUTH	23 PSYCH BLD	KIRLIK, A
06860	LAB	A2	10	TH	1001 M E LAB	
	LECT	A	4-530	TUTH	23 PSYCH BLD	KIRLIK, A
06861	LAB	A3	1	TH	1001 M E LAB	
	LECT	A	4-530	TUTH	23 PSYCH BLD	KIRLIK, A

PSYCH 290 SPECIAL TOPICS.
PREREQUISITE: TEN HOURS OF PSYCHOLOGY OR A COGNATE AREA, AND WRITTEN CONSENT OF INSTRUCTOR.
*MAY BE REPEATED TO A MAXIMUM OF 9 HOURS.
1 TO 4 HOURS.
FOR INDEPENDENT STUDY REGISTRATION IN THIS COURSE, STUDENTS SHOULD CONTACT THE PSYCHOLOGY UNDERGRADUATE ADVISING OFFICE.

	CONF		ARR			Ind Study

PSYCH 291 HONORS INDIVIDUAL STUDY.
PREREQUISITE: JUNIOR STANDING; ADMISSION TO THE PSYCHOLOGY HONORS PROGRAM.
*MAY BE REPEATED TO A MAXIMUM OF 10 HOURS.
(COUNTS FOR ADVANCED HOURS IN LAS.)
2 TO 4 HOURS.

PSYCH 291 CONTINUED
FOR INDEPENDENT STUDY REGISTRATION IN THIS COURSE, STUDENTS SHOULD CONTACT THE PSYCHOLOGY UNDERGRADUATE ADVISING OFFICE.

	CONF		ARR			Ind Study

PSYCH 293 HONORS SENIOR THESIS.
PREREQUISITE: PSYCH 297.
•GEN ED: ACP WITH PSYCH 297 AND 298.
2 TO 4 HOURS.
FOR INDEPENDENT STUDY REGISTRATION IN THIS COURSE, STUDENTS SHOULD CONTACT THE PSYCHOLOGY UNDERGRADUATE ADVISING OFFICE.
MAY BE REPEATED.

	CONF		ARR			Ind Study
05852	CONF	6A	ARR			

PSYCH 294 INDIVIDUAL TOPICS.
PREREQUISITE: 10 HOURS OF PSYCHOLOGY OR A COGNATE AREA, WRITTEN CONSENT OF INSTRUCTOR.
•MAY BE REPEATED TO A MAXIMUM OF 9 HOURS.
1 TO 4 HOURS.
FOR INDEPENDENT STUDY REGISTRATION IN THIS COURSE, STUDENTS SHOULD CONTACT THE PSYCHOLOGY UNDERGRADUATE ADVISING OFFICE.

	CONF		ARR			Ind Study

PSYCH 297 JUNIOR HONORS SEMINAR.
PREREQUISITE: JUNIOR STANDING AND ADMISSION TO THE DEPARTMENTAL HONORS PROGRAM.
•(COUNTS FOR ADVANCED HOURS IN LAS.)
•GEN ED: ACP WITH PSYCH 298 AND 299
0 TO 4 HOURS.
FOR INDEPENDENT STUDY REGISTRATION IN THIS COURSE, STUDENTS SHOULD CONTACT THE DEPARTMENT OFFICE.
•ADDITIONAL HOURS TO BE ARRANGED.

	CONF		ARR			Ind Study
05863	CONF	6A	2-350	TH	815 PSYCH BLD	POMERANTZ

PSYCH 307 STATISTICAL METHODS, II.
PREREQUISITE: PSYCH 306.
•STUDENTS MAY NOT RECEIVE CREDIT FOR BOTH PSYCH 307 AND SOC 387.
4 HOURS, OR 1 UNIT.
ADDITIONAL HOURS TO BE ARRANGED.
PRIORITY REGISTRATION WILL BE GIVEN TO PSYCHOLOGY GRADUATE STUDENTS.

05884	LAB	A1	5-650PM	TU	31 PSYCH BLD	O. BUDESCU
	LECT	A	10-12	MW	31 PSYCH BLD	O. BUDESCU

PSYCH 311 LABORATORY IN BIOLOGICAL PSYCHOLOGY.
Same As NEURO 311
PREREQUISITE: STUDENTS MUST ARRANGE TO DO A RESEARCH PROJECT WITH A FACULTY MEMBER.
•MAY BE REPEATED TO A MAXIMUM OF 7 HOURS OR 1 3/4 UNITS.
3 OR 4 HOURS, OR 0.75 OR 1 UNIT.

05885	LAB	A1	ARR		ARR	
	LECT	A	12-1	W	508 PSYCH BLD	

PSYCH 312 NEUROBIOLOGY OF VISION.
Same As NEURO 324
PREREQUISITE: PSYCH 210 OR AN INTRODUCTORY COURSE IN NEUROBIOLOGY, OR CONSENT OF INSTRUCTOR. STUDENTS SHOULD HAVE SOME KNOWLEDGE OF THE OVERALL STRUCTURE OF THE BRAIN AND HOW NEURONS COMMUNICATE.
3 HOURS, OR 0.75 UNIT.

05886	LECD	A	3-415	MW	21 PSYCH BLD	MALPELI

PSYCH 314 THE BRAIN, LEARNING, AND MEMORY.
Same As NEURO 314
PREREQUISITE: PSYCH 210 OR BIOL 303; OR PSYCH 248 OR 348; OR CONSENT OF INSTRUCTOR.
3 HOURS, OR 1 UNIT.
SOME SPACES SAVED FOR PSYCHOLOGY MAJORS.

05887	LECT	A	12-115	MW	32 PSYCH BLD	GABRIEL

PSYCH 321 HUMAN MEMORY.
PREREQUISITE: 6 HOURS IN PSYCHOLOGY AT OR ABOVE THE 200 LEVEL, SUCH AS PSYCH 224 OR 248.
3 HOURS, OR 1 UNIT.
SOME SPACES SAVED FOR PSYCHOLOGY MAJORS.

05888	LECT	A	3-415	MW	31 PSYCH BLD	BREWER

PSYCH 322 INTRODUCTION TO MENTAL RETARDATION.
Same As REHAB 322, SOC W 322, SP ED 322
PREREQUISITE: PSYCH 100, SP ED 117, OR EQUIVALENT.
3 HOURS, OR 0.5 OR 1 UNIT.

05889	LECD	A	4-650	TH	141 WOHLERS	

PSYCH 331 LABORATORY IN COGNITIVE PSYCHOLOGY.
PREREQUISITE: PSYCH 224 OR 248; AND PSYCH 235.
4 HOURS, OR 1 UNIT.

05870	LAB	A1	9-1050	MW	37 PSYCH BLD	
	LECT	A	930-1045	TUTH	32 PSYCH BLD	BENJAMIN, A
05871	LAB	A2	11-1250	MW	37 PSYCH BLD	
	LECT	A	930-1045	TUTH	32 PSYCH BLD	BENJAMIN, A
05872	LAB	A3	1-250	MW	37 PSYCH BLD	
	LECT	A	930-1045	TUTH	32 PSYCH BLD	BENJAMIN, A
05873	LAB	A4	3-450	MW	37 PSYCH BLD	
	LECT	A	930-1045	TUTH	32 PSYCH BLD	BENJAMIN, A

PSYCH 332 RESEARCH METHODS IN SOCIAL PSYCHOLOGY: LABORATORY METHODS.
Same As SOC 332
PREREQUISITE: PSYCH 201 OR SOC 201; PSYCH 235 OR SOC 185.

PSYCH 332 CONTINUED
4 HOURS, OR 0.5 OR 1 UNIT.

05874	LAB	A1	1-250	WF	13 PSYCH BLD	
	LECT	A	2-350	M	23 PSYCH BLD	KRUGER
05875	LAB	A2	3-450	WF	13 PSYCH BLD	
	LECT	A	2-350	M	23 PSYCH BLD	KRUGER
05876	LAB	A3	8-1050	TUTH	13 PSYCH BLD	
	LECT	A	2-350	M	23 PSYCH BLD	KRUGER
05877	LAB	A4	11-1250	TUTH	13 PSYCH BLD	
	LECT	A	2-350	M	23 PSYCH BLD	KRUGER

PSYCH 333 RESEARCH METHODS IN SOCIAL PSYCHOLOGY: NATURAL SETTINGS.
PREREQUISITE: PSYCH 201 OR SOC 201; PSYCH 235 OR SOC 185.
4 HOURS, OR 1 UNIT.

05878	LAB	A1	8-950	MW	13 PSYCH BLD	
	LECT	A	1-250	F	23 PSYCH BLD	COHEN, D.
05879	LAB	A2	10-1150	MW	13 PSYCH BLD	
	LECT	A	1-250	F	23 PSYCH BLD	COHEN, D.
05880	LAB	A3	1-250	TUTH	13 PSYCH BLD	
	LECT	A	1-250	F	23 PSYCH BLD	COHEN, D.
05881	LAB	A4	3-450	TUTH	13 PSYCH BLD	
	LECT	A	1-250	F	23 PSYCH BLD	COHEN, D.

PSYCH 336 TOPICS IN CLINICAL/COMMUNITY PSYCHOLOGY.
PREREQUISITE: PSYCH 238 OR 239 OR BOTH DEPENDING ON TOPIC; CONSULT TIMETABLE.
•MAY BE REPEATED IN SAME SEMESTER TO A MAXIMUM OF 6 HOURS OR 2 UNITS. MAY BE REPEATED IN SUBSEQUENT SEMESTERS TO A MAXIMUM OF 9 HOURS OR 3 UNITS. REPEATED REGISTRATION MUST BE APPROVED BY INSTRUCTOR(S) OF THE DEPARTMENT.
3 HOURS, OR 0.5 OR 1 UNIT.
PRIORITY REGISTRATION WILL BE GIVEN TO PSYCHOLOGY MAJORS.
SECTION JR: CLINICAL AND HEALTH PSYCHOLOGY
SECTION MA: NEIGHBORHOODS AS CONTEXTS FOR HUMAN DEVELOPMENT AND SOCIAL CHANGE. PREREQUISITE: PSYCHOLOGY 238, PSYCHOLOGY 239, OR PSYCHOLOGY 340

05882	LECD	JR	1-215	TUTH	29 PSYCH BLD	RAMIREZ, J
05883	LECD	MA	3-415	TUTH	31 PSYCH BLD	ABER, M

PSYCH 341 ADVANCED COMMUNITY PROJECTS.
PREREQUISITE: PSYCH 340 AND CONSENT OF INSTRUCTOR.
•MAY BE REPEATED IN THE SAME OR SUBSEQUENT SEMESTERS TO A MAXIMUM OF 8 HOURS OR 2 UNITS.
4 HOURS, OR 1 UNIT.
SECTION A: CHILD-ABUSE PREVENTION PROJECT
SECTION B: INTRODUCTION TO THE COUNSELING CENTER PARA-PROFESSIONAL PROGRAM
SECTION C: CUNNINGHAM CHILDREN'S HOME PROGRAM
SECTION O: INTERNSHIP IN CLINICAL NEUROPSYCHOLOGY
SECTION F: PRACTICUM-SUPERVISION IN FACILITATING INTERGROUP DIALOGUES
SECTION MC: COURT APPOINTED SPECIAL ADVOCATE
SECTION TM: PSYCHOLOGY AND COMMUNITY DEVELOPMENT PROCESSES

05884	LAB	A	5-730PM	TU	815 PSYCH BLD	
05885	LAB	B	5-630PM	W	ARR	
05886	LAB	C	10-1150	TU	ARR	
05887	LAB	O	ARR			
05888	LAB	F	330-450	W	ARR	
05889	LAB	MC	2-450	M	ARR	
05890	LAB	TM	ARR			

PSYCH 347 HUMAN ERROR.
Same As AVI 347
PREREQUISITE: PSYCH 258 OR M E 240, OR CONSENT OF INSTRUCTOR.
3 OR 4 HOURS, OR 0.75 OR 1 UNIT.

05891	LECT	A	9-1030	MW	374 LINCOLN	RANTANEN

PSYCH 350 LABORATORY IN PERSONALITY.
PREREQUISITE: PSYCH 235 OR EQUIVALENT; AND PSYCH 250 OR CONSENT OF INSTRUCTOR; COMPLETION OF CAMPUS COMPOSITION I GENERAL EDUCATION REQUIREMENT.
•GEN ED: ACP
4 HOURS, OR 1 UNIT.
SPACES SAVED FOR PSYCHOLOGY MAJORS.
SECTION AA RESTRICTED TO UNDERGRADUATE STUDENTS.

05892	LAB	A1	1030-12	MW	508 PSYCH BLD	
	LECT	AA	930-1045	TUTH	23 PSYCH BLD	ROBERTS BRENT
05893	LAB	A2	1-230	MW	508 PSYCH BLD	
	LECT	AA	930-1045	TUTH	23 PSYCH BLD	ROBERTS BRENT
05894	LAB	A3	230-4	MW	508 PSYCH BLD	
	LECT	AA	930-1045	TUTH	23 PSYCH BLD	ROBERTS BRENT

PSYCH 353 SOCIAL COGNITION.
PREREQUISITE: PSYCH 201 AND 235, GRADUATE STANDING, OR CONSENT OF INSTRUCTOR.
3 HOURS, OR 1 UNIT.

05895	LECT	A	1230-150	TUTH	32 PSYCH BLD	SRULL

PSYCH 354 SMALL-GROUP BEHAVIOR.
PREREQUISITE: PSYCH 201.
3 HOURS, OR 0.5 OR 1 UNIT.
SOME SPACES SAVED FOR PSYCHOLOGY MAJORS.

05896	LECT	A	9-1015	MW	207 PSYCH BLD	LAUGHLIN

PSYCH 356 HUMAN PERFORMANCE AND ENGINEERING PSYCHOLOGY.
Same As AVI 356, I E 346
PREREQUISITE: PSYCH 100 OR 103; OR CONSENT OF INSTRUCTOR.

PSYCH 356 CONTINUED
3 HOURS, OR 1 UNIT.

06897	LECT	AV	3	MWF	142 PSYCH BLD	MORROW, D

PSYCH 362 COGNITIVE DEVELOPMENT.
PREREQUISITE: PSYCH 216 AND 235.
3 HOURS, OR 1 UNIT.

06896	LECT	A	11-1215	TUTH	32 PSYCH BLD	BAILLARGEON, R

PSYCH 365 PERSONALITY AND SOCIAL DEVELOPMENT.
Same As EDPSY 315
PREREQUISITE: PSYCH 216 OR EDPSY 236, OR EQUIVALENT.
3 HOURS, OR 1 UNIT.
SPACES SAVED FOR PSYCHOLOGY AND EDPSY MAJORS THROUGH EARLY REGISTRATION.

06899	LECT	B	11-1220	TUTH	223 GREG HALL	CERVANTES,C

PSYCH 367 INTRODUCTION TO COUNSELING AND PSYCHOTHERAPY.
Same As EDPSY 360
PREREQUISITE: PSYCH 238 OR EQUIVALENT.
4 HOURS, OR 1 UNIT.
NOTE: STUDENTS WILL BE REQUIRED TO PARTICIPATE IN A TOTAL OF 3 HOURS OF RESEARCH PROJECTS OUTSIDE OF CLASS.

06900	LECD		3-420	MW	2 EDUCATION	ESPELAGE, D

PSYCH 372 ENVIRONMENTAL PSYCHOLOGY.
Same As NRES 370
PREREQUISITE: PSYCH 100, 103, OR 105; OR CONSENT OF INSTRUCTOR.
3 HOURS, OR 0.75 TO 1 UNIT.

06901	LECD		1230-145	TUTH	223 D K H	KUO

PSYCH 377 PHILOSOPHY OF PSYCHOLOGY.
Same As PHIL 377
PREREQUISITE: TWO COURSES IN PSYCHOLOGY OR CONSENT OF INSTRUCTOR.
3 HOURS, OR 1 UNIT.

06902	LECD	R	9-1020	TUTH	33 EDUCATION	WASKAN

PSYCH 385 ADVANCED PRACTICUM IN MENTAL HEALTH, II.
4 HOURS, OR 1 UNIT.

06903	PRAC	A	ARR		ARR	
06904	PRAC	KR	ARR		ARR	
06905	PRAC	NA	ARR		ARR	

PSYCH 395 AVIATION PSYCHOLOGY.
Same As AVI 395
PREREQUISITE: INTRODUCTORY PSYCHOLOGY. AN UPPER-LEVEL COURSE IN HUMAN FACTORS (PSYCH 258 OR 356) IS RECOMMENDED, BUT NOT REQUIRED.
AVIATION EXPERIENCE IS USEFUL BUT NOT REQUIRED.
3 HOURS, OR 0.75 UNIT.

06906	LECD	A	330-450	MW	207 PSYCH BLD	WICKENS

PSYCH 396 SEMINAR IN PSYCHOLOGY.
PREREQUISITE: JUNIOR STANDING AND CONSENT OF INSTRUCTOR.
*MAY BE REPEATED TO A MAXIMUM OF 12 HOURS OR 3 UNITS.
2 TO 4 HOURS, OR 0.5 TO 1 UNIT.
CONSULT PSYCHOLOGY ADVISING OFFICE FOR DESCRIPTIONS AND PREREQUISITE WHICH APPLY TO SPECIFIC SECTIONS.
SECTION D: INTRODUCTION TO COUNSELING CENTER PARAPROFESSIONAL PROGRAM
SECTION DS: VISUAL COGNITION
SECTION ER: NEUROIMMUNOLOGY
SECTION FG: OPTICAL IMAGING
SECTION GR: DEVELOPMENT AND INTERPERSONAL RELATIONSHIPS
SECTION IGP: INTERGROUP DIALOGUE PROCESSES
SECTION W: VISUAL COGNITION LAB
SECTION YH: THE SOCIAL PSYCHOLOGY OF GROUP IDENTIFICATIONS AND INTERGROUP RELATIONS
SECTION Z: BIOLOGICAL DIVISION RESEARCH
Z4 - GENE EXPRESSION AND MEMORY

06907	LECT	D	315-445	TUTH	ARR	
06908	LECT	DS	10-1150	MW	32 PSYCH BLD	SIMONS, D
06909	LECT	ER	1-250	M	608 PSYCH BLD	ROY
06910	LECT	FG	330-5	F	2269 BECKMAN	FABIANI
		FG				GRATTON
06911	LECT	GR	ARR		ARR	
06912	LECT	IGP	2-450	TU	815 PSYCH BLD	
06913	LAB	A1	3-450	MW	ARR	
	LECT	W	2-3	MW	28 PSYCH BLD	
06914	LAB	A2	3-450	MW	ARR	
	LECT	W	2-3	MW	28 PSYCH BLD	
06915	LECT	YH	10-1150	F	906 PSYCH BLD	
06916	DISC	Z1	930-430PM	M	ARR	
06917	DISC	Z2	9-950PM	M	ARR	
06918	DISC	Z3	ARR		ARR	
06919	DISC	Z4	12-150	F	458 PSYCH BLD	KOROL DONNA
		Z4				GOLO

PSYCH 410 ADVANCES IN PSYCHOBIOLOGY: INTRODUCTION FOR GRADUATE STUDENTS.
Same As NEURO 410
PREREQUISITE: PSYCH 210 OR CONSENT OF INSTRUCTOR.
*CONSENT OF INSTRUCTOR IS REQUIRED FOR MORE THAN 1/2 UNIT.

PSYCH 410 CONTINUED
0.5 TO 1 UNIT.

06920	LECD	A	2-350	TH	708 PSYCH BLD	

PSYCH 411 ADVANCED PHYSIOLOGICAL PSYCHOLOGY.
Same As NEURO 411
PREREQUISITE: TWELVE HOURS OF PSYCHOLOGY, INCLUDING PSYCH 311 OR EQUIVALENT.
0.5 OR 1 UNIT.

06921	LECD	A	12	TH	815 PSYCH BLD	

PSYCH 418 EXPERIMENTAL PSYCHOLOGY OF LEARNING, II: HUMAN LEARNING.
PREREQUISITE: TWELVE HOURS OF PSYCHOLOGY OR CONSENT OF INSTRUCTOR.
1 UNIT.

06922	LECT	A	10-12	TU	508 PSYCH BLD	COHEN, N.

PSYCH 425 PSYCHOLINGUISTICS.
Same As COMM 425, LING 425
PREREQUISITE: CONSENT OF INSTRUCTOR.
0.5 OR 1 UNIT.

06923	LECT	A	3-450	M	458 PSYCH BLD	BOCK, J K

PSYCH 431 PSYCHOLOGICAL MEASUREMENT IN INDUSTRY.
PREREQUISITE: PSYCH 307 OR EQUIVALENT.
1 UNIT.

06924	LECD	A	1-250	W	708 PSYCH BLD	GRASGOW

PSYCH 432 INTRODUCTION TO CLINICAL-PSYCHOLOGY PRACTICUM.
PREREQUISITE: FIRST-YEAR GRADUATE STANDING IN CLINICAL PSYCHOLOGY AND CREDIT OR REGISTRATION IN PSYCH 438.
1 UNIT.

06925	LECD	A	2-350	M	706 PSYCH BLD	RAPPAPORT
		-A				OKAZAKI

PSYCH 440 SOCIAL DEVELOPMENT.
Same As EDPSY 440
PREREQUISITE: EDPSY 236 OR PSYCH 216, OR EQUIVALENT; AND EDPSY 350, PSYCH 235, OR EQUIVALENT.
1 UNIT.

06926	LECD	A	2-450	W	170 WOHLERS	ROOKIN

PSYCH 445 STRATEGIES OF CLINICAL INTERVENTION.
PREREQUISITE: CONCURRENT REGISTRATION IN PSYCH 447 STRONGLY RECOMMENDED.
1 UNIT.

06927	LECD	A	2-4	W	608 PSYCH BLD	ABER, M

PSYCH 446 LABORATORIES IN CLINICAL PSYCHOLOGY.
PREREQUISITE: PSYCH 432 AND 445, OR CONSENT OF INSTRUCTOR.
0.5 TO 1 UNIT.

06928	LAB	INT	1045-1145	TH	706 PSYCH BLD	RAPPAPORT
06929	LAB	A	ARR		ARR	
06930	LAB	B	ARR		ARR	
06931	LAB	C	ARR		ARR	
06932	LAB	D	ARR		ARR	
06933	LAB	E	ARR		ARR	
06934	LAB	F	ARR		ARR	
06935	LAB	G	ARR		ARR	
06936	LAB	H	430-10	W	706 PSYCH BLD	
06937	LAB	I	ARR		ARR	

PSYCH 457 THEORY AND RESEARCH IN ORGANIZATIONAL PSYCHOLOGY.
PREREQUISITE: CONSENT OF INSTRUCTOR.
1 UNIT.

06938	LECT	A	11-1250	TU	606 PSYCH BLD	SNIEZEK

PSYCH 458 ADVANCED PROBLEMS IN ATTITUDE RESEARCH.
PREREQUISITE: CONSENT OF INSTRUCTOR.
1 UNIT.

06939	LECT	A	1-250	TU	606 PSYCH BLD	CHIU, C

PSYCH 459 ADVANCED PROBLEMS IN RESEARCH ON GROUPS.
PREREQUISITE: CONSENT OF INSTRUCTOR.
1 UNIT.

06940	LECD	A	3-450	TU	708 PSYCH BLD	

PSYCH 470 PRINCIPLES AND METHODS OF TEACHING PSYCHOLOGY.
PREREQUISITE: SECOND-YEAR GRADUATE STANDING IN PSYCHOLOGY OR CONSENT OF INSTRUCTOR.
0 TO 1 UNIT.

06941	LECT	A	4-8	M	708 PSYCH BLD	GOSS LUCAS

PSYCH 472 THE METHODOLOGY OF EYE MOVEMENTS IN THE STUDY OF COGNITION.
Same As EDPSY 470
PREREQUISITE: CONSENT OF INSTRUCTOR.
1 UNIT.

06942	LECD	A	3-450	TUTH	170 WOHLERS	MCCONKIE

PSYCH 490 INDIVIDUAL RESEARCH.
PREREQUISITE: CONSENT OF INSTRUCTOR.
0 TO 4 UNITS.
FOR INDEPENDENT STUDY REGISTRATION IN THIS COURSE, STUDENTS SHOULD CONTACT THE PSYCHOLOGY GRADUATE STUDENTS RECORDS OFFICE, 318

PSYCH 490 CONTINUED
PSYCH BLD.

CONF	ARR				Ind Study

PSYCH 492 PSYCHOLOGY OF CLASSROOM LEARNING AND INSTRUCTION.
Same As EDPSY 492
PREREQUISITE: CONSENT OF INSTRUCTOR.
1 UNIT.

06943	LECD	10-1250	TH	169 CHILD R C	ANDERSON, R.

PSYCH 493 SEMINAR.
PREREQUISITE: CONSENT OF INSTRUCTOR.
*MAY BE REPEATED IN SAME TERM.
0 TO 1 UNIT.
SECTION AK: CURRENT TOPICS IN VISUAL ATTENTION
SECTION AS: MULTIDISCIPLINARY PERSPECTIVES OF AGING
SECTION B1: INFORMATION PROCESSING SEMINAR
SECTION B2: COGNITIVE DIVISION SEMINAR
SECTION BR: PERSONALITY SEMINAR
SECTION D: QUANTITATIVE PSYCHOLOGY DIVISION SEMINAR
SECTION DF: SEXUAL HARASSMENT IN ORGANIZATIONS
SECTION DP: TOPICS IN COGNITIVE AGING
SECTION E1: CLINICAL DIVISION DIVERSITY SEMINAR
SECTION E2: CLINICAL DIVISION RESEARCH SEMINAR
SECTION F: DEVELOPMENTAL DIVISION WEEKLY SEMINAR
SECTION F1: TEACHING DEVELOPMENTAL PSYCHOLOGY
SECTION G: SOCIAL-PERSONALITY-ORGANIZATIONAL SEMINAR
SECTION GM: PPTG SEMINAR
SECTION HBX: PSYCHOPATHOLOGY AND EMOTION
SECTION MG: NPA - NEURONAL PATTERN ANALYSIS GROUP
SECTION NC: FUNCTIONAL NEUROIMAGING
SECTION NK: JOB PERFORMANCE THEORIES AND TAXONOMIES
SECTION NR: SOCIAL JUDGMENT
SECTION WG: CELLULAR MECHANISMS OF DEVELOPMENTAL AND ADULT BRAIN PLASTICITY, LEARNING AND MEMORY
SECTION WHX: NEUROPSYCHOLOGICAL ASSESSMENT PRACTICUM
SECTION YH: CULTURAL PSYCHOLOGY

06944	LECD	AK	2-320	F	2169 BECKMAN	KRAMER
06945	LECD	AS	4-550	M	ARR	GOLD
06946	LECD	B2	12-150	F	815 PSYCH BLD	ROSS
06947	LECD	B1	12-130	W	815 PSYCH BLD	
06948	LECD	BR	12-130	TH	ARR	ROBERTS BRENT
06949	LECD	D	1-250	M	21 PSYCH BLD	REGENWETTER
06950	LECD	DF	3-450	M	815 PSYCH BLD	DRASGOW
06951	LECD	DP	3-450	W	708 PSYCH BLD	PARK, D
06952	LECD	E1	11	F	21 PSYCH BLD	
06953	LECD	E2	12-120	F	21 PSYCH BLD	ALLEN, N
06954	LECD	F	330-5	F	815 PSYCH BLD	
06955	LECD	F1	430-620	M	908 PSYCH BLD	FISHER
06956	LECD	G	12-130	M	815 PSYCH BLD	HONG, Y
06957	LECD	GM	12-150	M	3269 BECKMAN	GRATTON
06958	LECD	HBX	ARR		ARR	BERENBAUM, H
06959	LECD	MG	1-220	F	ARR	GABRIEL
06960	LECD	NC	330-520	TH	908 PSYCH BLD	COHEN, N.
06961	LECD	NK	1-250	TU	908 PSYCH BLD	KUNCEL, N
06962	LECD	NR	2-450	TH	808 PSYCH BLD	ROESE, N
06963	LECD	WG	3-450	TH	2369 BECKMAN	GREENOUGH
06964	LECD	WHX	ARR			HELLER
06965	LECD	YH	ARR		ARR	HONG, Y

PSYCH 494 MULTIVARIATE ANALYSIS IN PSYCHOLOGY AND EDUCATION.
Same As EDPSY 494, SOC 494
PREREQUISITE: PSYCH 307 OR EDPSY 496; CONSENT OF INSTRUCTOR.
1 UNIT.

06966	LECD	A	9-1050	TUTH	29 PSYCH BLD	A. KLEIN

PSYCH 495 THEORIES OF MEASUREMENT.
Same As EDPSY 495
PREREQUISITE: EDPSY 496 OR PSYCH 307, OR EQUIVALENT; EDPSY 392 PSYCH 390, OR EQUIVALENT.
1 UNIT.
SECTION B: PART II - ITEM RESPONSE THEORY

06967	LECD	B	1-250	TUTH	170 WOHLERS	ROUSSOS, L.

PSYCH 499 THESIS RESEARCH.
0 TO 4 UNITS.
THIS COURSE IS FOR M A THESIS AND PHD THESIS.
CONTACT THE PSYCHOLOGY GRADUATE STUDENTS RECORDS OFFICE.

CONF	ARR		Ind Study

REHABILITATION EDUCATION

DEPARTMENT OFFICE 120 HUFF HALL
DEPARTMENT PHONE (217) 333-2307, 8:30AM-5:00PM

REHAB 199 UNDERGRADUATE OPEN SEMINAR.
*MAY BE REPEATED.
1 TO 4 HOURS.
FOR INDEPENDENT STUDY REGISTRATION IN THIS COURSE, STUDENTS SHOULD CONTACT THE DEPARTMENT.

CONF	ARR		Ind Study

REHAB 206 WORKING WITH THE DISABLED, I.
PREREQUISITE: BIOL 120 OR PHYSL 103, OR CONSENT OF INSTRUCTOR.
3 HOURS.
COURSE IS FOR SECOND 8 WEEKS ONLY: MARCH 17 - MAY 07, 2003

06971	LECD	A	2-350	MW	190 A S L	ALSTON, R

REHAB 214 INTRODUCTION TO AGING.
Same As CHLTH 214, HDFS 214, LEIST 214, PSYCH 214
PREREQUISITE: HDFS 105 OR PSYCH 100 OR SOC 100.
3 HOURS.

06972	LECT	A	10-1115	MW	219 D K H	ARMSTRONG, MJ

REHAB 230 DISABILITY IN AMERICAN SOCIETY: ISSUES AND PERSPECTIVES.
Same As CHLTH 230
3 HOURS.
PRESENTS A RANGE OF ISSUES PERTAINING TO DISABILITY IN AMERICAN SOCIETY FROM A DISABILITY STUDIES STANDPOINT. MOST SEATS RESERVED FOR COMMUNITY HEALTH MAJORS THRU EARLY REGISTRATION. ANY REMAINING SEATS WILL BE RELEASED AFTER EARLY REGISTRATION.

06973	LECD	A	2-320	TUTH	215 GREG HALL	ALSTON, R

REHAB 322 INTRODUCTION TO MENTAL RETARDATION.
Same As PSYCH 322, SOC W 322, SP ED 322
3 HOURS, OR 0.5 OR 1 UNIT.

06974	LECD	A	4-650	TH	141 WOHLERS	

REHAB 335 JOB PLACEMENT TECHNIQUES.
2 HOURS, OR 0.5 UNIT.

06975	LECT	A	630-810PM	W	132 REHAB CEN	COLLINS, K

REHAB 345 TRANSITIONAL PLANNING AND VOCATIONAL TRAINING FOR INDIVIDUALS WITH DISABILITIES.
Same As HRE 345, SP ED 345
PREREQUISITE: CREDIT OR CONCURRENT REGISTRATION IN SP ED 335, OR CONSENT OF INSTRUCTOR.
3 HOURS, OR 1 UNIT.

06976	LECD	A	5-750PM	TU	166 WOHLERS	

REHAB 381 REHABILITATION PRACTICUM.
PREREQUISITE: REHAB 301 AND CONSENT OF INSTRUCTOR.
1 UNIT.
NOTE: RESTRICTED TO REHABILITATION MAJORS. STUDENTS SHOULD CONTACT THEIR ADVISOR FOR SUPERVISION ARRANGEMENTS.

06977	LABD	A	ARR		ALSTON, R

REHAB 420 SOCIAL PSYCHOLOGY OF PERSONS WITH DISABILITIES.
Same As SP ED 420
PREREQUISITE: REHAB 301 AND 302, AND CONSENT OF INSTRUCTOR.
1 UNIT.

06978	LECD	A	4-730	M	116 HUFF HALL	SCHIRO-GEIST, C

REHAB 483 SUPERVISED PRACTICE IN REHABILITATION COUNSELING.
PREREQUISITE: REHAB 301, 420, 437; AND CONSENT OF INSTRUCTOR.
*MAY BE REPEATED TO A MAXIMUM OF 2 UNITS.
1 UNIT.
NOTE: RESTRICTED TO REHABILITATION MAJORS. STUDENTS SHOULD CONTACT THEIR ADVISOR FOR SUPERVISIDN ARRANGEMENTS.

06979	PRAC	A	ARR		ALSTON, R

REHAB 493 SPECIAL PROBLEMS IN REHABILITATION.
PREREQUISITE: REHAB 301; CONSENT OF INSTRUCTOR.
*MAY BE REPEATED TO A MAXIMUM OF 2 UNITS.
0.5 UNIT.
FOR INDEPENDENT STUDY REGISTRATION IN THIS COURSE, STUDENTS MUST CONTACT THE DEPARTMENT OFFICE.

CONF	ARR		Ind Study

REHAB 499 THESIS RESEARCH.
PREREQUISITE: SATISFACTORY STANDING IN THE MASTER'S PROGRAM.
*MAY BE REPEATED TO A MAXIMUM OF 2 UNITS.
0 TO 2 UNITS.
FOR INDEPENDENT STUDY REGISTRATION IN THIS COURSE, STUDENTS MUST CONTACT THE DEPARTMENT OFFICE AND THEIR ADVISOR.

CONF	ARR		Ind Study

RELIGIOUS STUDIES

DEPARTMENT OFFICE 3014 FOREIGN LANGUAGES BUILDING
DEPARTMENT PHONE (217) 333-4987

RELST 106 ARCHAEOLOGY AND THE BIBLE.
*GEN ED: ACP HP
3 HOURS.

06980	LECD	A1	1-220	TUTH	223 GREG HALL	PITARD

RELST 109 THE SECULAR MIND: RELIGION AND SOCIETY IN WESTERN THOUGHT FROM THE ENLIGHTENMENT TO THE PRESENT.
Same As ANTH 109, PHIL 109, SOC 109
*GEN ED: W HP
3 HOURS.

06981	LECD	A	3	MWF	319 GREG HALL	JONES

RELST 110 WORLD RELIGIONS.
Same As PHIL 110
*GEN ED: HP

RELST 110 CONTINUED
3 HOURS.

06982	DISC	1	12	TH	398 LINCOLN	
	LECT	P	11	MW	THEAT LINCOLN	LAYTON
06983	DISC	2	2	TH	398 LINCOLN	
	LECT	P	11	MW	THEAT LINCOLN	LAYTON
06984	DISC	3	3	TH	398 LINCOLN	
	LECT	P	11	MW	THEAT LINCOLN	LAYTON
06985	DISC	4	12	F	398 LINCOLN	
	LECT	P	11	MW	THEAT LINCOLN	LAYTON
06988	DISC	5	1	F	398 LINCOLN	
	LECT	P	11	MW	THEAT LINCOLN	LAYTON
06987	DISC	6	2	TH	1022 FOR LANG	
	LECT	P	11	MW	THEAT LINCOLN	LAYTON
06986	DISC	7	9	F	398 LINCOLN	
	LECT	P	11	MW	THEAT LINCOLN	LAYTON
06989	DISC	9	10	F	398 LINCOLN	
	LECT	P	11	MW	THEAT LINCOLN	LAYTON
06990	DISC	10	1	TH	398 LINCOLN	
	LECT	P	11	MW	THEAT LINCOLN	LAYTON
06991	DISC	13	10	F	G48 FOR LANG	
	LECT	P	11	MW	THEAT LINCOLN	LAYTON
06992	DISC	14	12	TH	1126 FOR LANG	
	LECT	P	11	MW	THEAT LINCOLN	LAYTON
06993	DISC	15	3	TH	1128 FOR LANG	
	LECT	P	11	MW	THEAT LINCOLN	LAYTON

RELST 112 ELEMENTARY GREEK, II.
Same As GRK 102
PREREQUISITE: GRK 101.
4 HOURS.

06994	LECD	A	9	MTUWTH	G18 FOR LANG	SANSONE

RELST 120 A HISTORY OF JUDAISM.
Same As HIST 120
•GEN ED: ACP HP
3 HOURS.

06995	LECD	A1	1-220	TUTH	154 NOYES LAB	PORTON

RELST 122 HISTORY OF EAST-ASIAN RELIGIONS.
Same As EALC 122
•GEN ED: NW HP
3 HOURS.

06996	LECD	A	11-1220	TUTH	388 LINCOLN	RUPPERT, B

RELST 124 ISLAM: AN INTRODUCTION.
•CREDIT IS NOT GIVEN FOR BOTH RELST 124 AND 123.
•GEN ED: NW
3 HOURS.

06997	LECD	A	9	MWF	100 GREG HALL	

RELST 130 JEWISH PRACTICES: A RELIGIO-HISTORICAL APPROACH.
3 HOURS.
First Year Discovery Program Course: Enrollment restricted to freshmen. Students should enroll in only one Discovery course. Students who enroll in more than one Discovery course may be dropped from the additional Discovery courses. For a listing of these courses and for courses descriptions, see the Discovery Program course booklet or http://www.provost.uiuc.edu/students/discovery/

06998	LECD	A	230-350	TUTH	1038 FOR LANG	PORTON

RELST 132 ZEN.
Same As EALC 132
•GEN ED: NW HP
3 HOURS.

06999	LECD	A	2-320	TUTH	205 GREG HALL	A. MAYER

RELST 160 ANCIENT GREEK AND ROMAN RELIGION.
Same As CLCIV 160
•GEN ED: W HP
3 HOURS.
SECTION A: First year discovery program course. Registration restricted to freshmen. Students should enroll in only one discovery course. Students who enroll in more than one discovery course may be dropped from the additional discovery course. For course descriptions, see the Discovery Program booklet. For a listing of discovery courses, see the front portion of this timetable.
TOPIC: Hellenism to Christianity
Prerequisite: Consent of instructor

07000	LECD	A	2-315	TUTH	144 BEVIER	CALDER

RELST 191 FRESHMAN HONORS TUTORIAL.
PREREQUISITE: CONSENT OF THE DEPARTMENT HONORS ADVISOR.
OPEN ONLY TO HONORS MAJORS OR TO COHN SCHOLARS AND ASSOCIATES.
•MAY BE REPEATED ONCE.
1 TO 3 HOURS.
FOR INDEPENDENT STUDY REGISTRATION IN THIS COURSE, STUDENTS SHOULD CONTACT THE INSTRUCTOR WHO WILL SUPERVISE THEIR WORK.

CONF	ARR		Ind Study

RELST 199 UNDERGRADUATE OPEN SEMINAR.
•MAY BE REPEATED.
1 TO 5 HOURS.
FOR INDEPENDENT STUDY REGISTRATION IN THIS COURSE, STUDENTS SHOULD CONTACT THE DEPARTMENT OFFICE.

CONF	ARR		Ind Study

RELST 202 NEW TESTAMENT IN ENGLISH.
PREREQUISITE: SOPHOMORE STANDING OR CONSENT OF INSTRUCTOR.
3 HOURS.

07001	LECD	A	1-220	MW	211 DAVENPORT	LAYTON

RELST 204 CLASSICAL AND KOINE GREEK PROSE, II.
Same As GRK 202
PREREQUISITE: GRK 201 OR EQUIVALENT.
4 HOURS.

07002	LECD	A	10-1140	TUTH	310 O K H	CALDER

RELST 232 ANCIENT GREEK SANCTUARIES.
Same As ARTH 218, CLCIV 232
PREREQUISITE: SOPHOMORE STANDING OR CONSENT OF INSTRUCTOR.
3 HOURS.

07003	LECD	A	11	MWF	G18 FOR LANG	

RELST 251 VIKING MYTHOLOGY.
Same As MDVL 251, SCAN 251
•GEN ED: W HP
3 HOURS.

07004	LECD	B	9	MWF	1136 FOR LANG	BORNHOLDT

RELST 266 SOCIAL MOVEMENTS IN MODERN CHRISTIANITY.
3 HOURS.

07005	LECD	A	2-320	MW	111 GREG HALL	SWETLAND

RELST 284 MODERN JEWISH LITERATURE.
Same As C LIT 284, ENGL 284
PREREQUISITE: COMPLETION OF THE COMPOSITION I REQUIREMENT.
•GEN ED: LA
3 HOURS.

07006	LECD	M	930-1045	TUTH	119 ENGLISH	Michael Shapiro

RELST 286 INTRODUCTION TO HINDUISM.
•GEN ED: NW HP
3 HOURS.

07007	LECD	A	10-1120	TUTH	341 ALTGELD	Pandharipande R

RELST 290 INDEPENDENT STUDY.
PREREQUISITE: EVIDENCE OF ADEQUATE PREPARATION FOR SUCH STUDY AND CONSENT OF THE STAFF MEMBER SUPERVISING THE WORK.
•MAY BE REPEATED.
2 TO 6 HOURS.
FOR INDEPENDENT STUDY REGISTRATION IN THIS COURSE, STUDENTS SHOULD CONTACT THE INSTRUCTOR WHO WILL SUPERVISE THEIR WORK.

CONF	ARR		Ind Study

RELST 293 HONORS SENIOR THESIS.
PREREQUISITE: SENIOR CONCENTRATORS IN RELIGIOUS STUDIES WHO ARE ELIGIBLE FOR GRADUATING WITH DISTINCTION FROM THE PROGRAM.
•MUST BE TAKEN FOR TWO SEMESTERS FOR A TOTAL OF SIX HOURS.
3 HOURS.
FOR INDEPENDENT STUDY REGISTRATION IN THIS COURSE, STUDENTS SHOULD CONTACT THE INSTRUCTOR WHO WILL SUPERVISE THEIR WORK.

CONF	ARR		Ind Study

RELST 294 TOPICS IN RELIGIOUS THOUGHT.
3 HOURS.
FOR INDEPENDENT STUDY REGISTRATION IN THIS COURSE, STUDENTS SHOULD CONTACT THE DEPARTMENT OFFICE.
First Year Discovery Program Course: Enrollment restricted to Freshmen. Students should enroll in only one Discovery course. Students who enroll in more than one Discovery course may be dropped from the additional Discovery courses. For a listing of these courses and for course descriptions, see the Discovery Program course booklet or http://www.provost.uiuc.edu/students/discovery/
TOPIC: - Section A - Discovery Course

CONF		ARR				Ind Study
07008	LECD	A	11-1220	TUTH	G30 FOR LANG	MCKIM

RELST 295 TOPICS IN ASIAN RELIGIONS.
Same As EALC 295
PREREQUISITE: SOPHOMORE STANDING OR CONSENT OF INSTRUCTOR.
•MAY BE REPEATED AS TOPIC VARIES TO A MAXIMUM OF 6 HOURS.
3 HOURS.
TOPIC: Religion in Modern Japan
Meets concurrently with EALC 450, sec A and EALC 298 sec B.

07009	LECD	A	230-530	W	207 GREG HALL	RUPPERT, B.

RELST 296 SPECIAL TOPICS IN THE HISTORY OF JUDAISM.
•MAY BE REPEATED FOR A MAXIMUM OF 6 HOURS.
3 HOURS.
FOR INDEPENDENT STUDY REGISTRATION IN THIS COURSE, STUDENTS SHOULD CONTACT THE DEPARTMENT OFFICE.

CONF	ARR		Ind Study

RELST 298 SPECIAL TOPICS IN BIBLICAL INTERPRETATION.
•MAY BE REPEATED AS TOPICS VARY TO A MAXIMUM OF 6 HOURS.
3 HOURS.
FOR INDEPENDENT STUDY REGISTRATION IN THIS COURSE, STUDENTS SHOULD CONTACT THE DEPARTMENT OFFICE.

CONF		ARR				Ind Study
08189	LECD	B	930-1050	TUTH	NEED	

RELST 302 INTRODUCTORY COPTIC, II.
Same As COP 302, LING 315
PREREQUISITE: COP/RELST 301 OR LING 314.
3 HOURS, OR 0.75 UNIT.

07010 CONF	ARR		BROWNE

RELST 304 MEDIEVAL CIVILIZATION.
Same As HIST 304, MDVL 303
PREREQUISITE: SOPHOMORE STANDING OR CONSENT OF INSTRUCTOR.
3 HOURS, OR 0.5 OR 1 UNIT.

07011	LECD	A	1030	TUTH	162 LINCOLN	Mc LAUGHLIN

RELST 306 THE AGE OF THE PROTESTANT AND CATHOLIC REFORMATION, 1500 TO 1648.
Same As HIST 306
PREREQUISITE: ONE YEAR OF COLLEGE HISTORY.
3 HOURS, OR 0.5 OR 1 UNIT.

07012	LECD	A	1030-1150	TUTH	315 GREG HALL	KOSLOFSKY,C

RELST 308 ISLAM AND SOCIETY IN THE MODERN MIDDLE EAST AND NORTH AFRICA.
Same As POL S 339
PREREQUISITE: JUNIOR STANDING OR CONSENT OF INSTRUCTOR.
3 HOURS, OR 1 UNIT.

07013	LECD	A	1	MWF	338 DAVENPORT	N Khan

RELST 309 TRANSNATIONAL ISLAM: EUROPE AND THE U.S.
Same As ANTH 302, AS ST 302
PREREQUISITE: ANTH 230 OR CONSENT OF INSTRUCTOR.
3 HOURS, OR 1 UNIT.

07014	LECD	1	130-3	TUTH	113 DAVENPORT	SAUL

RELST 313 READINGS IN SANSKRIT, II.
Same As SANSK 304
PREREQUISITE: SANSK 303 AND CONSENT OF INSTRUCTOR.
3 HOURS, OR 1 UNIT.

07015	LECD	B	4	MTUW	311 DAVENPORT	

RELST 315 INTRODUCTORY READINGS OF THE TALMUD.
PREREQUISITE: ADVANCED KNOWLEDGE OF HEBREW, ESPECIALLY HEBREW GRAMMAR, AND CONSENT OF INSTRUCTOR.
*MAY BE REPEATED IN SEPARATE SEMESTERS TO A MAXIMUM OF 6 HOURS OR 1 1/2 UNITS.
3 HOURS, OR 0.75 UNIT.

07016	LECD	A	9-1020	TUTH	327 GREG HALL	PORTON

RELST 343 ANCIENT NEAR EASTERN CULTURES.
PREREQUISITE: RELST 201 OR EQUIVALENT.
3 HOURS, OR 0.75 UNIT.

07017	LECD	A	930-1050	TUTH	231 NAT HIST	PITARD

RELST 347 MODERN CATHOLIC THOUGHT.
PREREQUISITE: RELST 127 OR CONSENT OF INSTRUCTOR.
3 HOURS, OR 1 UNIT.

07018	LECD	A	830-950	MW	1022 FOR LANG	HOWELL

RELST 382 AMERICAN INTELLECTUAL AND CULTURAL HISTORY SINCE 1859.
Same As HIST 372
PREREQUISITE: ONE YEAR OF COLLEGE HISTORY OR CONSENT OF INSTRUCTOR.
3 HOURS, OR 0.5 OR 1 UNIT.
THIS COURSE IS RESTRICTED TO HISTORY MAJORS UNTIL NOVEMBER 25

07019	LECD	A	1030-1150	TUTH	219 GREG HALL	OBERDECK

RELST 462 PHILOSOPHICAL AND THEOLOGICAL RESPONSES TO RELIGIOUS PLURALISM.
PREREQUISITE: GRADUATE STUDY OF PHILOSOPHICAL AND THEOLOGICAL RESPONSES TO THE PHENOMENON OF RELIGIOUS DIVERSITY.
1 UNIT.

07020	LECD	A	3-450	TU	1018 FOR LANG	MCKIM

RELST 490 INDEPENDENT STUDY.
PREREQUISITE: EVIDENCE OF ADEQUATE PREPARATION FOR SUCH STUDY AND CONSENT OF THE STAFF MEMBER SUPERVISING THE WORK.
*MAY BE REPEATED.
0.5 TO 1.5 UNITS.
FOR INDEPENDENT STUDY REGISTRATION IN THIS COURSE, STUDENTS SHOULD CONTACT THE INSTRUCTOR WHO WILL SUPERVISE THEIR WORK.

	CONF		ARR			Ind Study

RENAISSANCE STUDIES

PROGRAM OFFICE 270 LINCOLN HALL
PHONE (217) 333-1703

THE FOLLOWING SPRING 2003 SEMESTER COURSES ARE PARTICULARLY RELEVANT TO THIS PROGRAM; PLEASE CONSULT DEPARTMENTAL LISTINGS FOR SPECIFIC INFORMATION: ARTHI 112; C LIT 255, 320; ENGL 204, 209, 218, 300, 319, 321; ITAL 320; MUSIC 311.

RHETORIC AND COMPOSITION

PROGRAM OFFICE 294 ENGLISH BUILDING

RHET 100 RHETORIC TUTORIAL.
PREREQUISITE: CONCURRENT REGISTRATION IN RHET 101 OR 102.
*MAY BE REPEATED TO A MAXIMUM OF 2 HOURS.
1 HOUR.
SECTION A: REGISTRATION LIMITED TO STUDENTS IN ACADEMIC WRITING PROGRAM.

07021	CONF	A	ARR			

RHET 101 COLLEGE WRITING, I.
PREREQUISITE: CONCURRENT REGISTRATION IN RHET 100; PLACEMENT IN RHET 101.
*CREDIT IS NOT GIVEN FOR BOTH RHET 101 AND 103.
3 HOURS.
NOTE: ENROLLMENT IS CLOSED AND NO SECTION CHANGES WILL BE ALLOWED AFTER JANUARY 29 WITHOUT APPROVAL FROM DIRECTOR OF RHETORIC. STUDENTS IN THE COLLEGES OF CBA, ACES, ENGINEERING, LAS, AND EDUCATION MAY NOT DROP AFTER THE FIRST DAY OF CLASS WITHOUT DEAN'S APROVAL.

07022	LECD	P	11-1215	TUTH	113 ENGLISH	

RHET 102 COLLEGE WRITING, II.
PREREQUISITE: RHET 101; CONCURRENT REGISTRATION IN RHET 100.
*CREDIT IS NOT GIVEN FOR RHET 102 AND EITHER RHET 104 OR RHET 105.
3 HOURS.
NOTE: ENROLLMENT IS CLOSED AND NO SECTION CHANGES WILL BE ALLOWED AFTER JANUARY 29 WITHOUT APPROVAL FROM THE DIRECTOR OF RHETORIC. STUDENTS IN THE COLLEGES OF CBA, ACES, LAS, ENGINEERING, AND EDUCATION MAY NOT DROP AFTER FIRST DAY OF CLASS WITHOUT DEAN'S APPROVAL.

07023	LECD	B1	9	MWF	113 ENGLISH
07024	LECD	B2	9	MWF	125 ENGLISH
07025	LECD	C1	10	MWF	113 ENGLISH
07026	LECD	C2	10	MWF	125 ENGLISH
07027	LECD	D1	11	MWF	113 ENGLISH
07028	LECD	D2	11	MWF	123 ENGLISH
07029	LECD	X1	12	MWF	113 ENGLISH
07030	LECD	X2	12	MWF	135 ENGLISH
07031	LECD	E	1	MWF	125 ENGLISH
07032	LECD	L	8-915	TUTH	123 ENGLISH
07033	LECD	M1	930-1045	TUTH	135 ENGLISH
07034	LECD	M2	930-1045	TUTH	309 ENGLISH
07035	LECD	P1	11-1215	TUTH	123 ENGLISH
07036	LECD	P2	11-1215	TUTH	309 ENGLISH
PEND	LECD	P3	11-1215	TUTH	127 ENGLISH
07036	LECD	Q1	1230-145	TUTH	309 ENGLISH
07039	LECD	Q2	1230-145	TUTH	131 ENGLISH
07040	LECD	S	2-315	TUTH	125 ENGLISH

RHET 103 COLLEGE COMPOSITION, I.
PREREQUISITE: PLACEMENT IN RHETORIC 103.
*CREDIT IS NOT GIVEN FOR BOTH RHET 103 AND RHET 101.
3 HOURS.
NOTE: ENROLLMENT IS CLOSED AND NO SECTION CHANGES WILL BE ALLOWED AFTER JANUARY 29 WITHOUT APPROVAL FROM THE DIRECTOR OF RHETORIC. STUDENTS IN THE COLLEGES OF CBA, ACES, LAS, ENGINEERING, AND EDUCATION MAY NOT DROP AFTER FIRST DAY OF CLASS WITHOUT DEAN'S APPROVAL.

PEND	LECD	B	9	MWF	135 ENGLISH
07042	LECD	X	12	MWF	309 ENGLISH
07043	LECD	P	11-1215	TUTH	135 ENGLISH

RHET 104 COLLEGE COMPOSITION, II.
PREREQUISITE: RHET 103.
*CREDIT IS NOT GIVEN FOR BOTH RHET 104 AND RHET 102 AND RHET 105.
3 HOURS.
ENROLLMENT IS CLOSED AND NO SECTION CHANGES WILL BE ALLOWED AFTER JANUARY 29 WITHOUT APPROVAL FROM DIRECTOR OF RHETORIC. STUDENTS IN THE COLLEGES OF CBA, ACES, ENGINEERING, LAS, AND EDUCATION MAY NOT DROP AFTER THE FIRST DAY OF CLASS WITHOUT DEAN'S APPROVAL.
APPROVAL.

07044	LECD	A	8	MWF	113 ENGLISH
07045	LECD	B	9	MWF	309 ENGLISH
07046	LECD	C	10	MWF	309 ENGLISH
07047	LECD	D	11	MWF	309 ENGLISH
07048	LECD	X	12	MWF	307 ENGLISH
07049	LECD	E	1	MWF	309 ENGLISH
PEND	LECD	G	3-415	MW	309 ENGLISH
07051	LECD	L	8-915	TUTH	113 ENGLISH
07052	LECD	M	930-1045	TUTH	307 ENGLISH
07053	LECD	P	11-1215	TUTH	307 ENGLISH
07054	LECD	Q	1230-145	TUTH	307 ENGLISH
07055	LECD	S	2-315	TUTH	309 ENGLISH

RHET 105 PRINCIPLES OF COMPOSITION.
*CREDIT IS NOT GIVEN FOR RHET 105 AND FOR RHET 102, RHET 104, RHET 108, OR SPCOM 111/112.
4 HOURS.
STUDENTS WHOSE SECOND LANGUAGE IS ENGLISH SHOULD TAKE AN ENGLISH PLACEMENT TEST THROUGH THE DIVISION OF ENGLISH AS AN INTERNATIONAL LANGUAGE (OFFICE 3070 FOREIGN LANGUAGE BUILDING) BEFORE SIGNING UP FOR RHETORIC.
*NOTE: TRANSFER STUDENTS WHO HAVE NOT TAKEN A COLLEGE COMPOSITION CLASS ELSEWHERE, SHOULD CONTACT U OF I TESTING OFFICE (TURNER STUDENT SERVICE) TO ARRANGE TO TAKE A PLACEMENT EXAM. TRANSFER STUDENTS WHO HAVE TAKEN COMPOSITION FROM ANOTHER INSTITUTION, BUT HAVE NOT FULLY SATISFIED THE U OF I COMP I REQUIREMENT CAN TAKE THE TRANSFER WRITING TEST FOR PROFICIENCY CREDIT. CONTACT THE ENGLISH DEPT. UNDERGRAD STUDIES OFFICE (294 ENGLISH BLDG) FOR TESTING DATES.
NOTE: ENROLLMENT IS CLOSED AND NO SECTION CHANGES WILL BE ALLOWED AFTER JANUARY 29 WITHOUT APPROVAL FROM THE DIRECTOR OF RHETORIC. STUDENTS IN THE COLLEGES OF CBA, ACES, ENGINEERING, LAS AND EDUCATION MAY NOT DROP THIS CLASS AFTER THE FIRST DAY OF CLASS WITHOUT DEAN'S APPROVAL.

07056	LECD	A1	8	MWF	108 ENGLISH
07057	LECD	A2	8	MWF	115 ENGLISH
07058	LECD	A3	8	MWF	119 ENGLISH
07059	LECD	A4	8	MWF	29 ENGLISH
PEND	LECD	A5	8	MWF	127 ENGLISH
07061	LECD	B1	9	MWF	119 ENGLISH
07062	LECD	B2	9	MWF	149 ENGLISH
07063	LECD	B3	9	MWF	44 ENGLISH
07064	LECD	B4	9	MWF	259 ENGLISH
07065	LECD	B5	9	MWF	137 HENRY BLD
PEND	LECD	B6	9	MWF	143 EVERITT
07067	LECD	C1	10	MWF	156 ENGLISH
07068	LECD	C2	10	MWF	111 SPCH&HEAR
07069	LECD	C3	10	MWF	143 EVERITT
07070	LECD	C4	10	MWF	44 ENGLISH
07071	LECD	D1	11	MWF	143 EVERITT
07072	LECD	D2	11	MWF	137 HENRY BLD
07073	LECD	D3	11	MWF	1 ILL HALL
07074	LECD	D4	11	MWF	44 ENGLISH
07075	LECD	X1	12	MWF	131 ENGLISH
07076	LECD	X2	12	MWF	158 ENGLISH
07077	LECD	X3	12	MWF	143 EVERITT
07078	LECD	X4	12	MWF	44 ENGLISH
07079	LECD	X5	12	MWF	168 LINCOLN

RHET 105 CONTINUED

07080	LECD	E1	1	MWF	131 ENGLISH	
07081	LECD	E2	1	MWF	155 ENGLISH	
07082	LECD	E3	1	MWF	303 ENGLISH	
07083	LECD	E4	1	MWF	137 HENRY BLD	
07084	LECD	E5	1	MWF	44 ENGLISH	
PEND	LECD	E6	1	MWF	143 EVERITT	
PEND	LECD	E7	1	MWF	1 ILL HALL	
07087	LECD	F1	2	MWF	119 ENGLISH	
07088	LECD	F2	2	MWF	127 ENGLISH	
07089	LECD	F3	2	MWF	131 ENGLISH	
07090	LECD	F4	2	MWF	155 ENGLISH	
07091	LECD	F5	2	MWF	38 ENGLISH	
PEND	LECD	F6	2	MWF	44 ENGLISH	
PEND	LECD	F7	2	MWF	143 EVERITT	
07094	LECD	G1	3-415	MW	119 ENGLISH	
07095	LECD	G2	3-415	MW	115 ENGLISH	
07096	LECD	G3	3-415	MW	131 ENGLISH	
07097	LECD	G4	3-415	MW	156 ENGLISH	
PEND	LECD	G5	3-415	MW	28 ENGLISH	
07099	LECD	L1	8-915	TUTH	106 ENGLISH	
07100	LECD	L2	8-915	TUTH	115 ENGLISH	
07101	LECD	L3	8-915	TUTH	118 ENGLISH	
07102	LECD	L4	8-915	TUTH	127 ENGLISH	
PEND	LECD	L5	8-915	TUTH	131 ENGLISH	
07104	LECD	M1	930-1045	TUTH	183 EVERITT	
07105	LECD	M2	930-1045	TUTH	44 ENGLISH	
07106	LECD	M3	930-1045	TUTH	398 LINCOLN	
07107	LECD	P1	11-1215	TUTH	156 ENGLISH	
07108	LECD	P2	11-1215	TUTH	137 HENRY BLD	
07109	LECD	P3	11-1215	TUTH	143 EVERITT	
07110	LECD	P4	11-1215	TUTH	44 ENGLISH	
07111	LECD	P5	11-1215	TUTH	152 HENRY BLD	
07112	LECD	01	1230-145	TUTH	156 ENGLISH	
07113	LECD	02	1230-145	TUTH	44 ENGLISH	
07114	LECD	03	1230-145	TUTH	143 EVERITT	
07115	LECD	04	1230-145	TUTH	150 ENGLISH	C. Prendergast
07116	LECD	S1	2-315	TUTH	127 ENGLISH	
07117	LECD	S2	2-315	TUTH	156 ENGLISH	
07118	LECD	S3	2-315	TUTH	44 ENGLISH	
PEND	LECD	S4	2-315	TUTH	143 EVERITT	

SECTIONS B10-S10 ARE FOR STUDENTS IN THE COLLEGE OF ENGINEERING.

07120	LECD	B10	9	MWF	165 EVERITT	
07121	LECD	C10	10	MWF	165 EVERITT	
07122	LECD	D10	11	MWF	165 EVERITT	
07123	LECD	X10	12	MWF	165 EVERITT	
07124	LECD	E10	1	MWF	165 EVERITT	
07125	LECD	F10	2	MWF	165 EVERITT	
07126	LECD	M10	930-1045	TUTH	165 EVERITT	
07127	LECD	P10	11-1215	TUTH	165 EVERITT	
07128	LECD	010	1230-145	TUTH	165 EVERITT	
07129	LECD	S10	2-315	TUTH	165 EVERITT	

SECTION U1 AND U2 ARE FOR STUDENTS IN UNIT ONE

07130	LECD	U1	9	MWF	63 ALLENHALL	
07131	LECD	U2	10	MWF	63 ALLENHALL	

SECTION WE1: FOR STUDENTS IN THE WESTON EXPLORATION PROGRAM

07132	LECD	WE1	10	MWF	5 WESTON	

SECTION SE1: FOR STUDENTS IN THE WOMEN IN MATH, SCIENCE, AND ENGINEERING PROGRAM.

07133	LECD	SE1	850-950	MWF	S F A R	

SECTION AD1: FOR STUDENTS IN THE COLLEGE OF ART & DESIGN

07134	LECD	AD1	1230-145	TUTH	137 HENRY BLD	

SECTION GLC: FOR STUDENTS IN THE LEADS AND WESTON EXP PROGRAMS

07135	LECD	GLC	10	MWF	30 WOHLERS	

RHET 108 FORMS OF COMPOSITION.
*STUDENTS WITH CREDIT IN RHET 108 MAY NOT RECEIVE ADDITIONAL CREDIT FOR RHET 105 OR FOR SPCOM 111 AND 112.
4 HOURS.
NOTE: REGISTRATION IN RHET 108 IS LIMITED TO STUDENTS WHO ARE RECOMMENDED FOR RHET 108 ON THE BASIS OF THE RHETORIC PLACEMENT EXAM. ORIGINAL FRESHMAN PLACEMENT DETERMINES THE ELIGIBILITY OF SOPHOMORES, JUNIORS, AND SENIORS.
NOTE: TRANSFER STUDENTS WHO HAVE NOT TAKEN A COLLEGE COMPOSITION CLASS ELSEWHERE, SHOULD CONTACT U OF I TESTING OFFICE (TURNER STUDENT SERVICES) TO ARRANGE TO TAKE A PLACEMENT EXAM. TRANSFER STUDENTS WHO HAVE TAKEN COMPOSITION FROM ANOTHER INSTITUTION, BUT HAVE NOT FULLY SATISFIED THE U OF I COMP I REQUIREMENT CAN TAKE THE TRANSFER WRITING EXAM FOR PROFICIENCY CREDIT. CONTACT THE ENGLISH DEPT. UNDERGRAD STUDIES OFFICE (294 ENGLISH BLDG.) FOR TESTING DATES.
ENROLLMENT IS CLOSED AND NO SECTION CHANGES WILL BE ALLOWED AFTER JANUARY 29 WITHOUT APPROVAL FROM THE DIRECTOR OF RHETORIC. STUDENTS IN THE COLLEGES OF CBA, ACES, ENGINEERING, LAS AND EDUCATION MAY NOT DROP THIS CLASS AFTER FIRST DAY WITHOUT DEAN'S APPROVAL.

07136	LECD	C	10	MWF	110 LINCOLN	
07137	LECD	D	11	MWF	110 LINCOLN	
07138	LECD	E	1	MWF	110 LINCOLN	
07139	LECD	F	2	MWF	110 LINCOLN	
07140	LECD	M	930-1045	TUTH	110 LINCOLN	
07141	LECD	O	1230-145	TUTH	110 LINCOLN	

RHET 133 PRINCIPLES OF COMPOSITION.
PREREQUISITE: COMPLETION OF THE CAMPUS COMPOSITION I REQUIREMENT.
*CREDIT IS NOT GIVEN FOR BOTH RHET 133 AND RHET 143.
*GEN ED: ACP
3 HOURS.
ESPECIALLY RECOMMENDED FOR STUDENTS WHO RECEIVE A GRADE OF "B" OR LOWER IN FRESHMAN RHETORIC.
*CREDIT IS NOT GIVEN FOR BOTH RHET 133 AND RHET 143.

PEND	LECD	A	8	MWF	1 ILL HALL	
07143	LECD	B	9	MWF	1 ILL HALL	
07144	LECD	C	10	MWF	7 ILL HALL	
07145	LECD	D	11	MWF	7 ILL HALL	

RHET 133 CONTINUED

07146	LECD	X	12	MWF	7 ILL HALL	
07147	LECD	E	1	MWF	7 ILL HALL	
07148	LECD	L	8-915	TUTH	1 ILL HALL	
07149	LECD	P	11-1215	TUTH	7 ILL HALL	

RHET 143 INTERMEDIATE EXPOSITORY WRITING.
PREREQUISITE: COMPLETION OF THE CAMPUS COMPOSITION I GENERAL EDUCATION REQUIREMENT.
*GEN ED: ACP
3 HOURS.
NOTE: PRIORITY REGISTRATION IS GIVEN TO RHETORIC AND ENGLISH MAJORS.
*CREDIT IS NOT GIVEN FOR BOTH RHET 133 AND RHET 143.
ESPECIALLY RECOMMENDED FOR STUDENTS WHO HAVE SOME CONFIDENCE IN THEIR HANDLING OF THE FUNDAMENTALS OF WRITING.

07150	LECD	B	9	MWF	110 LINCOLN	
07151	LECD	X	12	MWF	110 LINCOLN	
07152	LECD	P	11-1215	TUTH	110 LINCOLN	

RHET 144 INTRODUCTORY NARRATIVE WRITING.
PREREQUISITE: COMPLETION OF THE COMPOSITION I REQUIREMENT.
3 HOURS.
NOTE: PRIORITY REGISTRATION IS GIVEN TO RHETORIC MAJORS.

07153	LECD	B	930-1045	MW	123 ENGLISH	Philip Graham
07154	LECD	M1	930-1045	TUTH	123 ENGLISH	M. Madonick
07155	LECD	M2	930-1045	TUTH	125 ENGLISH	Jean Thompson
07156	LECD	O	1230-145	TUTH	125 ENGLISH	John Huddle
07157	LECD	T	330-445	TUTH	125 ENGLISH	John Huddle
07158	LECD	W	5-615PM	TUTH	125 ENGLISH	John Griswold

RHET 146 INTRODUCTORY POETRY WRITING.
PREREQUISITE: FULFILLMENT OF THE CAMPUS RHETORIC REQUIREMENT.
STUDENTS MUST PETITION THE DIRECTOR OF CREATUVE WRITING TO TAKE THIS COURSE CONCURRENTLY WITH RHET 144, 204, OR 304.
3 HOURS.

07159	LECD	O	11-1215	MW	125 ENGLISH	L. Lieberman
07160	LECD	F	2-315	MW	125 ENGLISH	L. Lieberman
07161	LECD	P	11-1215	TUTH	125 ENGLISH	M. VanWallegnen

RHET 199 UNDERGRADUATE OPEN SEMINAR.
*MAY BE REPEATED.
1 TO 5 HOURS.
FOR INDEPENDENT STUDY REGISTRATION IN THIS COURSE, STUDENTS SHOULD CONTACT THE DEPARTMENT OFFICE.

	CONF		ARR			Ind Study

RHET 204 INTERMEDIATE NARRATIVE WRITING.
PREREQUISITE: RHET 144 OR EQUIVALENT.
3 HOURS.

07162	LECD	F	2-315	MW	303 ENGLISH	Audrey Petty
07163	LECD	01	1230-145	TUTH	123 ENGLISH	M. Madonick
07164	LECD	02	1230-145	TUTH	125 ENGLISH	Jean Thompson

RHET 227 ADVANCED EXPOSITORY WRITING.
PREREQUISITE: RHET 133 OR 143, OR EQUIVALENT, OR CONSENT OF INSTRUCTOR.
3 HOURS.
NOTE: PRIORITY REGISTRATION IS GIVEN TO RHETORIC MAJORS.
THE COURSE WILL BE TAUGHT BY CONFERENCE OR TUTORIAL AFTER THE FIRST FOUR WEEKS.

07165	LECD	G	330-445	MW	303 ENGLISH	Audrey Petty

RHET 304 ADVANCED NARRATIVE WRITING.
PREREQUISITE: RHET 204 OR EQUIVALENT.
3 HOURS, OR 1 UNIT.
PRIORITY REGISTATION TO RHETORIC MAJORS

07166	LECD	X	1230-145	MW	123 ENGLISH	Philip Graham

RHET 306 ADVANCED POETRY WRITING.
PREREQUISITE: RHET 146 OR EQUIVALENT.
*MAY BE REPEATED FOR A MAXIMUM OF 6 HOURS OR 2 UNITS.
3 HOURS, OR 1 UNIT.
PRIORITY REGISTRATION GIVEN TO RHETORIC MAJORS

07167	LECD	G	330-445	MW	123 ENGLISH	Brigit Kelly

RHET 395 CREATIVE WRITING TUTORIAL.
PREREQUISITE: RHET 227, 304, OR 306; AND CONSENT OF THE DIRECTOR OF CREATIVE WRITING.
*MAY BE REPEATED TO A MAXIMUM OF 6 HOURS OR 2 UNITS. UNDERGRADUATE RHETORIC MAJORS WITH A 3.25 AVERAGE WHO ARE WORKING TOWARD THE DEGREE WITH DISTINCTION OR HIGH DISTINCTION IN RHETORIC MAY, WITH THE CONSENT OF THE DIRECTOR OF CREATIVE WRITING AND THE ENGLISH HONORS ADVISOR, TAKE THIS COURSE FOR HONORS CREDIT.
3 HOURS, OR 1 UNIT.
MAY NOT BE TAKEN CONCURRENTLY WITH ANOTHER COURSE IN THE SAME KIND OF WRITING.
NOTE: FOR REGISTRATION IN THIS COURSE, STUDENTS SHOULD CONTACT THE DIRECTOR OF ADVANCED RHETORIC (234 ENGLISH BUILDING) OR THE ENGLISH ADVISING OFFICE (200 ENGLISH BUILDING). RHETORIC MAJORS WITH A GRADE-POINT AVERAGE OF 3.25 WHO HAVE SATISFIED ALL OTHER REQUIREMENTS TOWARD THE DEGREE WITH DISTINCTION IN RHETORIC SHOULD REGISTER IN THE ENGLISH HONORS OFFICE (200 ENGLISH BUILDING).

	CONF		ARR			Ind Study

RHET 404 WRITING WORKSHOP IN FICTION.
PREREQUISITE: ADMISSION TO THE MFA PROGRAM, OR GRADUATE STANDING IN ENGLISH WITH ADVANCED SUBMISSION OF CREATIVE WORK AND CONSENT OF INSTRUCTOR.
*MAY BE REPEATED IN SUBSEQUENT SEMESTERS TO A MAXIMUM OF 4 UNITS.
1 UNIT.

07168	LECD	T	3-550	TU	ARR	R. POWERS

RHET 406 WRITING WORKSHOP IN POETRY.
PREREQUISITE: ADMISSION TO THE MFA PROGRAM, OR GRADUATE STANDING IN ENGLISH WITH ADVANCED SUBMISSION OF CREATIVE WORK AND CONSENT OF INSTRUCTOR.
•MAY BE REPEATED IN SUBSEQUENT SEMESTERS TO A MAXIMUM OF 4 UNITS.
1 UNIT.

07168	LECD	F	2-450	F	123 ENGLISH	Brigit Kelly

RURAL SOCIOLOGY

DEPARTMENT OF HUMAN AND COMMUNITY DEVELOPMENT
DEPARTMENT OFFICE 274 BEVIER HALL

R SOC 199 UNDERGRADUATE OPEN SEMINAR.
•MAY BE REPEATED IN THE SAME OR SUBSEQUENT SEMESTERS AS TOPICS VARY. NO MORE THAN 12 HOURS MAY BE COUNTED TOWARD GRADUATION.
1 TO 5 HOURS.
FOR INDEPENDENT STUDY REGISTRATION IN THIS COURSE, STUDENTS SHOULD CONTACT THE DEPARTMENT OFFICE.

	CONF		ARR			Ind Study

R SOC 347 ENVIRONMENTAL SOCIOLOGY.
Same As ENVST 347, SOC 347
PREREQUISITE: SOC 100, R SOC 110, OR EQUIVALENT; AND SOC 280 OR EQUIVALENT; OR CONSENT OF INSTRUCTOR.
3 HOURS, OR 0.75 UNIT.

06868	LECD	MG	130-250	MW	335 LINCOLN	GOLDMAN

RUSSIAN

SLAVIC LANGUAGES AND LITERATURES
DEPARTMENT OFFICE 3092 FOREIGN LANGUAGES BUILDING
DEPARTMENT PHONE (217) 333-0680, OR FAX (217) 333-7310

RUSS 102 FIRST-YEAR RUSSIAN, II.
PREREQUISITE: RUSS 101.
4 HOURS.

07170	LECD	C	10	MTUWTH	313 DAVENPORT	CHUMACHENKO
07171	LECD	D	11	MTUWTH	313 DAVENPORT	Reid

RUSS 104 SECOND-YEAR RUSSIAN II.
PREREQUISITE: RUSS 103.
4 HOURS.

07172	LECD	C	10	MTUWTH	G48 FOR LANG	Ludwig

RUSS 114 SOVIET AND POST-SOVIET SOCIETIES THROUGH LITERATURE.
3 HOURS.
SECOND EIGHT WEEKS ONLY. MARCH 17, 2003 THROUGH MAY 7, 2003.

07173	LECD	G	8	MWF	141 WOHLERS	HILL
		G	8-950	TUTH	141 WOHLERS	

RUSS 116 RUSSIAN MASTERPIECES IN TRANSLATION, II.
•NO KNOWLEDGE OF RUSSIAN REQUIRED.
•GEN ED: LA
3 HOURS.

07174	LECD	D	3	MWF	G48 FOR LANG	TEMPEST

RUSS 191 FRESHMAN HONORS TUTORIAL.
PREREQUISITE: CONSENT OF THE DEPARTMENTAL HONORS ADVISOR.
•MAY BE REPEATED ONCE.
1 TO 3 HOURS.
FOR INDEPENDENT STUDY REGISTRATION IN THIS COURSE, STUDENTS SHOULD CONTACT THE INSTRUCTOR WHO WILL SUPERVISE THEIR WORK.

	CONF		ARR			Ind Study

RUSS 199 UNDERGRADUATE OPEN SEMINAR.
•MAY BE REPEATED.
1 TO 5 HOURS.
FOR INDEPENDENT STUDY REGISTRATION IN THIS COURSE, STUDENTS SHOULD CONTACT THE INSTRUCTOR WHO WILL SUPERVISE THEIR WORK.
SECTION E: LANDSCAPE WRITING CHARACTER: THE LITERATURE OF THE NORTH MEETS WITH SLAV 352
SECTION G: ENGINEERING STUDENTS ONLY.

	CONF		ARR			Ind Study
07175	LECD	E	1	MWF	1046 FOR LANG	Ludwig
07176	LECD	G	ARR			

RUSS 216 INTRODUCTION TO RUSSIAN LITERATURE, II.
PREREQUISITE: THREE YEARS OF COLLEGE RUSSIAN OR CONSENT OF INSTRUCTOR.
(COUNTS FOR ADVANCED HOURS IN LAS)
3 HOURS.

07177	LECD	B	10	MWF	G32 FOR LANG	HILL

RUSS 222 DOSTOEVSKY AND TOLSTOY
Same As C LIT 248
MAY COUNT FOR ADVANCED HOURS IN LAS. SEE LAS HANDBOOK.
3 HOURS.

07178	LECD	F	2	MWF	G48 FOR LANG	MURAV

RUSS 271 INTRODUCTION TO SECOND LANGUAGE LEARNING AND TEACHING.
Same As FR 271, GER 271, HUMAN 271, LAT 271 SPAN 271
PREREQUISITE: SOPHOMORE STANDING AND ENROLLMENT IN A TEACHER EDUCATION CURRICULUM, OR CONSENT OF INSTRUCTOR.
•EARLY FIELD EXPERIENCES REQUIRE ILLINOIS STATE CRIMINAL BACKGROUND CHECK (SEE COUNCIL ON TEACHER EDUCATION FOR QUESTIONS.)
4 HOURS.
•INCLUDES 24 HOURS OF EARLY FIELD EXPERIENCES IN AREA SCHOOLS. STUDENTS MUST RESERVE ONE BLOCK OF 4 CONSECUTIVE HOURS EACH WEEK BETWEEN 8 A.M. AND 3 P.M. MON-THURS FOR FIELD PLACEMENT.

RUSS 271 CONTINUED
REQUIRES ANNUAL BLOODBORNE PATHOGEN TRAINING.

07179	LECD	C1	930-11	TUTH	144 BEVIER	GOLATO, P

RUSS 278 CURRENT ISSUES IN SECONDARY LANGUAGE TEACHING.
Same As FR 278, GER 278 LAT 278, SPAN 278
PREREQUISITE: ENROLLMENT IN A TEACHER EDUCATION PROGRAM AND COMPLETION OF HUMAN 271.
4 HOURS.
SECTION H1: DOES NOT MEET WHEN TEACHER EDUCATION MAJORS ARE OFF CAMPUS

07180	LECD	H1	4-5	TUTH	1030 FOR LANG	ANDREWS

RUSS 290 READINGS IN RUSSIAN.
PREREQUISITE: RUSS 104 OR EQUIVALENT PROFICIENCY.
•MAY BE REPEATED FOR A MAXIMUM OF 8 HOURS.
1 TO 4 HOURS.

	CONF		ARR			Ind Study

RUSS 314 ADVANCED COMPOSITION AND CONVERSATION, II.
PREREQUISITE: RUSS 313 OR CONSENT OF DEPARTMENT.
3 HOURS, OR 0.75 UNIT.

07181	LECD	G	11	MWF	G48 FOR LANG	BOBYSHEV

RUSS 317 TWENTIETH-CENTURY LITERATURE IN TRANSLATION.
Same As C LIT 338
NO KNOWLEDGE OF RUSSIAN IS REQUIRED.
3 HOURS, OR 0.75 OR 1 UNIT.

07182	LECD	E	1	MWF	G48 FOR LANG	TEMPEST

RUSS 324 RUSSIAN MODERNISM.
Same As C LIT 357
PREREQUISITE: JUNIOR STANDING OR CONSENT OF INSTRUCTOR.
3 HOURS, OR 0.75 OR 1 UNIT.

07183	LECD	X	12-115	TUTH	1046 FOR LANG	BRISTOL

RUSS 333 COMPOSITION AND CULTURAL READINGS FOR ADVANCED RUSSIAN SPEAKERS.
PREREQUISITE: CONSENT OF INSTRUCTOR.
4 HOURS, OR 1 UNIT.

07184	LECD	E	1	MWF	1040 FOR LANG	BOBYSHEV

RUSS 354 RUSSIAN SHORT FICTION.
Same As C LIT 354
PREREQUISITE: RUSS 115 OR 116, OR CONSENT OF INSTRUCTOR.
3 HOURS, OR 0.75 OR 1 UNIT.

07165	LECD	G	330-445	TUTH	1046 FOR LANG	BRISTOL

RUSS 463 COLLEGE TEACHING OF FOREIGN LANGUAGES.
Same As E I L 463, FR 463, GER 463, ITAL 463 PORT 463, SPAN 463
0.5 OR 1 UNIT.

07166	LECD		930-11	W	1024 FOR LANG	

RUSSIAN AND EAST EUROPEAN STUDIES

PROGRAM OFFICE ROOM 104, 910 SOUTH FIFTH STREET
PHONE NUMBER (217) 333-1244

INFORMATION CONCERNING THIS INTERDISCIPLINARY PROGRAM OFFERED BY THE COLLEGE OF LIBERAL ARTS AND SCIENCES MAY BE OBTAINED AT THE PROGRAM OFFICE.

REES 200 INTRODUCTION TO RUSSIA AND CENTRAL EURASIA.
•GEN ED: SS
3 HOURS.

06958	LECD	A	2	MWF	205 GREG HALL	L PARK

REES 290 INDIVIDUAL STUDY OR RESEARCH.
PREREQUISITE: CONSENT OF INSTRUCTOR SUPERVISING THE WORK.
•MAY BE REPEATED IN SEPARATE SEMESTERS TO A MAXIMUM OF 6 HOURS.
3 HOURS.
FOR INDEPENDENT STUDY REGISTRATION IN THIS COURSE, STUDENTS SHOULD CONTACT THE DEPARTMENT OFFICE.

	CONF		ARR			Ind Study

REES 293 HONORS SENIOR THESIS.
PREREQUISITE: REES MAJOR WITH SENIOR STANDING AND 3.5 GPA; CONSENT OF SUPERVISING PROFESSSOR AND REES DIRECTOR.
•MAY BE REPEATED IN SEPARATE SEMESTERS TO A MAXIMUM OF 6 HOURS.
(COUNTS FOR ADVANCED HOURS IN LAS).
3 HOURS.

06870	CONF		ARR			

REES 490 INDIVIDUAL STUDY OR RESEARCH.
PREREQUISITE: CONSENT OF INSTRUCTOR SUPERVISING THE WORK.
•MAY BE REPEATED IN THE SAME OR SEPARATE SEMESTERS TO A MAXIMUM OF 2 UNITS.
0.25 TO 2 UNITS.
FOR INDEPENDENT STUDY REGISTRATION IN THIS COURSE, STUDENTS SHOULD CONTACT THE INSTRUCTOR WHO WILL SUPERVISE THEIR WORK.

	CONF		ARR			Ind Study

REES 499 THESIS RESEARCH.
PREREQUISITE: ENROLLMENT IN THE M.A. PROGRAM IN REES, AND CONSENT OF THE DIRECTOR OF REES.
•MAY BE REPEATED IN SEPARATE SEMESTERS TO A MAXIMUM OF 2 UNITS.
•S/U GRADING ONLY. DOES NOT COUNT AS AN AREA STUDIES CORE COURSE.
0 TO 2 UNITS.
FOR INDEPENDENT STUDY REGISTRATION IN THIS COURSE, STUDENTS SHOULD CONTACT THE INSTRUCTOR WHO WILL SUPERVISE THEIR WORK.

REES 499 CONTINUED
CONF ARR Ind Study

SANSKRIT

DEPARTMENT OFFICE 4088 FOREIGN LANGUAGES BUILDING

SANSK 202 ELEMENTARY SANSKRIT, II.
PREREQUISITE: SANSK 201.
4 HOURS.
07188 LECD A 3 MTUWTH 311 DAVENPORT

SANSK 304 READINGS IN SANSKRIT, II.
Same As RELST 313
PREREQUISITE: SANSK 303 AND CONSENT OF INSTRUCTOR.
3 HOURS, OR 1 UNIT.
07190 LECD B 4 MTUW 311 DAVENPORT

SCANDINAVIAN

GERMANIC LANGUAGES AND LITERATURES
DEPARTMENT OFFICE 3072 FOREIGN LANGUAGES BUILDING

SCAN 102 ELEMENTARY SCANDINAVIAN, II.
PREREQUISITE: SCAN 101.
4 HOURS.
07191 LECD X 12 MTUWTH 1048 FOR LANG SHERMAN

SCAN 104 INTERMEDIATE SCANDINAVIAN, II.
PREREQUISITE: SCAN 103.
4 HOURS.
07192 LECD E 1 MTUWTH 1048 FOR LANG

SCAN 199 UNDERGRADUATE OPEN SEMINAR.
*MAY BE REPEATED.
1 TO 5 HOURS.
FOR INDEPENDENT STUDY REGISTRATION IN THIS COURSE, STUDENTS MUST CONTACT THE DEPARTMENT OFFICE.
CONF ARR Ind Study

SCAN 251 VIKING MYTHOLOGY.
Same As MDVL 251, RELST 251
*GEN ED: W HP
3 HOURS.
07193 LECD B 9 MWF 1136 FOR LANG BORNHOLDT

SCAN 293 HONORS SENIOR THESIS.
PREREQUISITE: SENIOR STANDING; CONSENT OF INSTRUCTOR.
*MAY BE REPEATED TO A MAXIMUM OF 4 HOURS.
(COUNTS FOR ADVANCED HOURS IN LAS.)
2 TO 4 HOURS.
FOR INDEPENDENT STUDY REGISTRATION IN THIS COURSE, STUDENTS MUST CONTACT THE DEPARTMENT OFFICE.
CONF ARR Ind Study

SCAN 364 STRINDBERG IN TRANSLATION.
Same As C LIT 364, THEAT 364
PREREQUISITE: ONE COLLEGE-LEVEL LITERATURE OR THEATRE COURSE, OR CONSENT OF INSTRUCTOR.
3 HOURS, OR 1 UNIT.
07194 LECD T 3-415 TUTH 1048 FOR LANG WRIGHT R.

SCAN 375 WOMEN AND SOCIETY IN SCANDINAVIAN LITERATURE.
Same As C LIT 375, W S 375
PREREQUISITE: ONE COLLEGE-LEVEL LITERATURE COURSE OR ONE COURSE IN WOMEN'S STUDIES, OR CONSENT OF INSTRUCTOR.
3 HOURS, OR 0.75 UNIT.
07195 LECD G 3-450 M G46 FOR LANG WRIGHT R.

SCAN 396 SPECIAL TOPICS IN SCANDINAVIAN STUDIES.
PREREQUISITE: CONSENT OF INSTRUCTOR.
*MAY BE REPEATED.
2 TO 4 HOURS, OR 0.5 TO 1 UNIT.
For independent study registration in this course, students should contact the department office.
SECTION S: ADVANCED SWEDISH. 3 Hours or 3/4 unit.
CONF ARR Ind Study
07196 LECD S 2 TUTH 1048 FOR LANG WRIGHT R.

SECOND LANGUAGE STUDIES

DEPARTMENT OFFICE 3092 FOREIGN LANGUAGE BUILDING
DEPARTMENT PHONE (217) 333-0680

SLS 360 PRINCIPLES OF LANGUAGE TESTING.
Same As E I L 360, EDPSY 393, FR 360, GER 360 ITAL 360, PORT 360, SPAN 360
PREREQUISITE: E I L 389 OR CONSENT OF INSTRUCTOR.
3 HOURS, OR 1 UNIT.
07199 LECD L 8 MWF G20 FOR LANG DAVIDSON

SLS 488 SEMINAR IN SECOND-LANGUAGE LEARNING.
Same As E I L 488, GER 488, ITAL 488, PORT 488 SPAN 488
PREREQUISITE: SPAN 380 OR EQUIVALENT, OR CONSENT OF INSTRUCTOR.
*MAY BE REPEATED AS TOPICS VARY TO A MAXIMUM OF 4 UNITS.
1 UNIT.

SECTION G1: SEMINAR ON UNIVERSAL GRAMMAR AND SECOND LANGUAGE ACQUISITION
07200 LECD G1 3-5 TU 1112 FOR LANG MONTRUL S

SLS 488 CONTINUED
SECTION G2 COGNITIVE PROCESSES IN SECOND LANGUAGE LEARNERS AND BILINGUALS
07201 LECD G2 3-5 TH 1112 FOR LANG SUNDERMAN G

SERBO-CROATIAN

SLAVIC LANGUAGES AND LITERATURES
DEPARTMENT OFFICE 3092 FOREIGN LANGUAGES BUILDING

S CR 104 INTERMEDIATE SERBO-CROATIAN, II.
PREREQUISITE: S CR 103 OR EQUIVALENT PROFICIENCY.
4 HOURS.
07187 LECD C 10 MTUWTH 1048 FOR LANG Kuzmic

S CR 393 READINGS IN SERBIAN AND CROATIAN.
PREREQUISITE: SERBIAN OR CROATIAN 392 OR CONSENT OF INSTRUCTOR.
3 HOURS, OR 0.75 OR 1 UNIT.
07188 LECD A ARR 3150 FOR LANG Kuzmic

SLAVIC

SLAVIC LANGUAGES AND LITERATURES
DEPARTMENT OFFICE 3092 FOREIGN LANGUAGES BUILDING
DEPARTMENT PHONE (217) 333-0680, OR FAX (217) 333-7310

SLAV 199 UNDERGRADUATE OPEN SEMINAR.
*MAY BE REPEATED.
1 TO 5 HOURS.
FOR INDEPENDENT STUDY REGISTRATION IN THIS COURSE, STUDENTS SHOULD CONTACT THE DEPARTMENT OFFICE.
CONF ARR Ind Study

SLAV 352 TOPICS IN RUSSIAN LITERATURE AND SLAVIC LITERATURE.
Same As C LIT 353
PREREQUISITE: TWO YEARS OF LITERATURE, PREFERABLY RUSSIAN OR EAST EUROPEAN; OR CONSENT OF INSTRUCTOR.
*MAY BE REPEATED IN SAME SEMESTER TO A MAXIMUM OF 6 HOURS OR 2 UNITS. MAY BE REPEATED IN SEPARATE SEMESTERS TO A MAXIMUM OF 9 HOURS OR 3 UNITS.
3 HOURS, OR 1 UNIT.
SECTION E: LANDSCAPE WRITING CHARACTER: THE LITERATURE OF THE NORTH MEETS WITH RUSS 199-E
07197 LECD E 1 MWF 1046 FOR LANG Ludwig

SLAV 382 COMPUTER-BASED FOREIGN LANGUAGE TEACHING.
Same As CLCIV 382, E I L 382, FR 382, GER 382 HUMAN 382, ITAL 382, LING 386, PORT 382, SPAN 382
PREREQUISITE: TWO YEARS OF COLLEGE LANGUAGE, OR EQUIVALENT, AND CONSENT OF INSTRUCTOR.
4 HOURS, OR 1 UNIT.
07198 LECD A 11 MWF G27 FOR LANG

SLAV 491 INDIVIDUAL TOPICS.
PREREQUISITE: GRADUATE STANDING WITH A MAJOR OR MINOR IN RUSSIAN; CONSENT OF THE DEPARTMENT.
0.25 TO 2 UNITS.
FOR INDEPENDENT STUDY REGISTRATION IN THIS COURSE, STUDENTS SHOULD CONTACT THE DEPARTMENT OFFICE.
CONF ARR Ind Study

SLAV 499 THESIS RESEARCH.
0 TO 4 UNITS.
FOR INDEPENDENT STUDY REGISTRATION IN THIS COURSE, STUDENTS SHOULD CONTACT THE DEPARTMENT OFFICE.
CONF ARR Ind Study

SOCIAL WORK

DEPARTMENT OFFICE 1207 WEST OREGON STREET

SOC W 100 CONTEMPORARY SOCIAL WORK.
*GEN ED: SS
3 HOURS.
07282 LECD A 11-1220 TUTH 196 LINCOLN
07283 LECD B 1-220 TUTH 196 LINCOLN

SOC W 199 UNDERGRADUATE OPEN SEMINAR.
*MAY BE REPEATED.
1 TO 5 HOURS.
FOR INDEPENDENT STUDY REGISTRATION IN THIS COURSE, STUDENTS SHOULD CONTACT THE DEPARTMENT OFFICE.
SOC W 199 Section U1. VOLUNTEER PROJECTS. 2 hours, S/U graded credit For Unit One Students or by permission of instructor. In addition to class time, there is a volunteer commitment to be arranged at a local social service agency.
CONF ARR Ind Study
07284 LECD U1 4 W 84 ALLENHALL

SOC W 314 SOCIAL SERVICES IN MENTAL HEALTH AND RETARDATION.
PREREQUISITE: ADMISSION TO THE M.S.W. PROGRAM, OR CONSENT OF INSTRUCTOR.
3 HOURS, OR 1 UNIT.
07285 LECD A 8-1150 TU 103 1207W ORE

SOC W 316 SOCIAL SERVICES FOR CHILDREN AND FAMILIES.
PREREQUISITE: ADMISSION TO THE M.S.W. PROGRAM, OR CONSENT OF INSTRUCTOR.
3 HOURS, OR 1 UNIT.
07288 LECD A 1-250 W 102 1203W ORE

SOC W 318 SPECIAL PROBLEMS.

SOC W 318 CONTINUED
PREREQUISITE: CREDIT OR REGISTRATION IN SOC W 300, OR CONSENT OF INSTRUCTOR.
3 HOURS, OR 1 UNIT.
FOR INDEPENDENT STUDY REGISTRATION IN THIS COURSE, STUDENTS SHOULD CONTACT THE INSTRUCTOR WHO WILL SUPERVISE THEIR WORK.

CONF		ARR			Ind Study

SOC W 319 SOCIAL WORK AND THE PUBLIC SCHOOL.
PREREQUISITE: GRADUATE STANDING IN SOCIAL WORK OR CONSENT OF INSTRUCTOR.
4 HOURS, OR 1 UNIT.

07287 LECD	A	9-1150	TU	102 1203W ORE	
07288 LECD	B	430-720	W	103 1207W ORE	

SOC W 320 PREVENTION AND TREATMENT OF SUBSTANCE ABUSE.
PREREQUISITE: ADMISSION TO MSW PROGRAM OR CONSENT OF INSTRUCTOR.
3 HOURS, OR 1 UNIT.

07289 LECD	A	1-350	W	133 1207W ORE	

SOC W 322 INTRODUCTION TO MENTAL RETARDATION.
Same As PSYCH 322, REHAB 322, SP ED 322
PREREQUISITE: PSYCH 100, SP ED 117, OR EQUIVALENT.
3 HOURS OR 0.5 OR 1 UNIT.

07290 LECD	A	4-650	TH	141 WOHLERS	

SOC W 327 RESEARCH METHODS IN SOCIAL WORK PRACTICE.
PREREQUISITE: AN INTRODUCTORY COURSE IN STATISTICS; AND FOR FALL SEMESTER ENROLLMENT IS LIMITED TO SOCIAL WORK STUDENTS.
3 HOURS, OR 1 UNIT.

07291 LECD	A	430-720	W	1038 FOR LANG	

SOC W 351 HUMAN BEHAVIOR AND SOCIAL ENVIRONMENT, I.
PREREQUISITE: FOR FALL SEMESTER ENROLLMENT IS LIMITED TO SOCIAL WORK STUDENTS.
3 HOURS, OR 1 UNIT.

07292 LECD	A	9-1150	M	103 1207W ORE	
07293 LECD	B	430-720	TU	1038 FOR LANG	

SOC W 357 HEALTH PLANNING.
Same As CHLTH 357
PREREQUISITE: CHLTH 250 AND JUNIOR STANDING.
3 HOURS, OR 0.75 UNIT.
MOST SEATS RESERVED FOR COMMUNITY HEALTH MAJORS THROUGH EARLY REGISTRATION.

07294 LECD	A	1-215	MW	133 ARMORY	SNYDER, G

SOC W 400 COMPARATIVE ANALYSIS OF APPROACHES TO CASEWORK.
PREREQUISITE: SOC W 300.
1 UNIT.

07295 LECD	A	9-1150	W	102 1203W ORE	

SOC W 401 COMPARATIVE APPROACHES TO SOCIAL GROUP WORK PRACTICE.
PREREQUISITE: SOC W 300.
1 UNIT.

07296 LECD	A	9-1150	TU	111 O K H	

SOC W 405 BRIEF BEHAVIORAL AND COGNITIVE METHODS FOR SOCIAL WORK PRACTICE.
1 UNIT.

07297 LECD	A	9-1150	TH	103 1207W ORE	
07298 LECD	B	1-350	M	103 1207W ORE	

SOC W 406 INTERVENTION WITH CHILDREN AND ADOLESCENTS.
PREREQUISITE: SOC W 351 OR EQUIVALENT, AND SOC W 300 OR CONSENT OF INSTRUCTOR.
1 UNIT.

07299 LECD	A	9-1150	M	133 1207W ORE	

SOC W 407 SCHOOL SOCIAL WORK PRACTICE.
PREREQUISITE: SOC W 300 AND GRADUATE STATUS, OR CONSENT OF INSTRUCTOR.
1 UNIT.

07300 LECD	A	430-720	M	103 1207W ORE	
07301 LECD	B	1-350	W	103 1207W ORE	

SOC W 420 SOCIAL WELFARE PLANNING.
PREREQUISITE: ADMISSION TO MSW PROGRAM OR CONSENT OF INSTRUCTOR.
1 UNIT.

07303 LECD	A	430-720	TH	103 1207W ORE	

SOC W 428 FAMILY-THERAPY SEMINAR AND PRACTICUM.
PREREQUISITE: SOC W 400 OR CONSENT OF INSTRUCTOR.
1 UNIT.

07303 LECD	A	1-450	M	102 1203W ORE	

SOC W 431 PRACTICE IN ORGANIZATIONAL SETTINGS.
PREREQUISITE: CONCURRENT REGISTRATION IN SOC W 468.
1 UNIT.

07304 LECD	A	9-1150	F	G24 FOR LANG	
	A	12-250	F	215 GREG HALL	
07305 LECD	B	9-1150	F	G48 FOR LANG	
	B	12-250	F	215 GREG HALL	

SOC W 432 PRACTICE EVALUATION.
PREREQUISITE: SOC W 431; CONCURRENT REGISTRATION IN SOC W 469.
1 UNIT.

07306 LECD	A	9-350	F	103 1207W ORE	
07307 LECD	B	9-250	F	133 1207W ORE	

SOC W 435 SUPERVISION/CONSULTATION/STAFF DEVELOPMENT.
PREREQUISITE: GRADUATE STANDING IN SOCIAL WORK OR CONSENT OF INSTRUCTOR.

SOC W 435 CONTINUED
1 UNIT.

07308 LECD	A	9-1150	TH	133 1207W ORE	

SOC W 451 WOMEN: SOCIETY AND SOCIAL WELFARE ISSUES.
Same As W S 451
PREREQUISITE: SOC W 351 OR CONSENT OF INSTRUCTOR.
1 UNIT.

07309 LECD	A	1-350	TH	103 1207W ORE	

SOC W 452 HUMAN GROWTH AND BEHAVIOR AND THE SOCIAL ENVIRONMENT, II: PSYCHOSOCIAL DISORDERS.
PREREQUISITE: SOC W 351 OR EQUIVALENT.
1 UNIT.

07310 LECD	A	9-1150	TU	133 1207W ORE	
07311 LECD	B	430-720	W	133 1207W ORE	
07312 LECD	C	430-720	M	133 1207W ORE	

SOC W 455 ADVANCED CLINICAL ASSESSMENT AND INTERVIEWING METHODS FOR MENTAL HEALTH PRACTICE.
PREREQUISITE: SOC W 400, 405 OR 406. SOC W 452 MAY BE TAKEN CONCURRENTLY WITH SOC W 455.
1 UNIT.

07313 LECD	A	1-350	M	133 1207W ORE	
07314 LECD	B	430-720	TU	103 1207W ORE	
07315 LECD	C	1-350	W	1030 FOR LANG	

SOC W 461 SPECIAL STUDIES IN SOCIAL WORK, I.
PREREQUISITE: CONSENT OF INSTRUCTOR.
0.5 TO 2 UNITS.
FOR INDEPENDENT STUDY REGISTRATION IN THIS COURSE, STUDENTS SHOULD CONTACT THE DEPARTMENT OFFICE.

CONF		ARR			Ind Study

SOC W 462 SPECIAL STUDIES IN SOCIAL WORK, II.
PREREQUISITE: CONSENT OF INSTRUCTOR.
0.5 TO 2 UNITS.
TO REGISTER IN THIS COURSE, STUDENTS SHOULD CONTACT THE INSTRUCTOR WHO WILL SUPERVISE THEIR WORK.

CONF		ARR			Ind Study

SOC W 468 FIELD INSTRUCTION, II.
PREREQUISITE: CONSENT OF INSTRUCTOR.
1 TO 2 UNITS.

07318 PRAC	A	ARR			

SOC W 469 FIELD INSTRUCTION, III.
PREREQUISITE: SOC W 468.
1 TO 2 UNITS.

07317 PRAC	A	ARR			

SOC W 485 NATIONAL SOCIAL WELFARE POLICY, II.
PREREQUISITE: SOC W 484 OR CONSENT OF INSTRUCTOR.
0.5 TO 2 UNITS.

07318 LECD	A	9-1150	TH	127 1207W ORE	

SOC W 489 SOCIAL WORK AND THE LAW.
PREREQUISITE: GRADUATE STANDING IN SOCIAL WORK OR CONSENT OF INSTRUCTOR.
1 UNIT.

07319 LECD	A	1-350	TU	103 1207W ORE	
07320 LECD	B	9-1150	W	103 1207W ORE	

SOC W 490 ADVANCED CHILD WELFARE.
PREREQUISITE: SOC W 316; ADMISSION TO THE MSW PROGRAM OR CONSENT OF INSTRUCTOR.
1 UNIT.

07321 LECD	A	1-350	TU	102 1203W ORE	

SOC W 491 RESEARCH SEMINAR.
PREREQUISITE: SOC W 327 OR EQUIVALENT.
1 TO 2 UNITS.

07322 LECD	A	1-350	TU	133 1207W ORE	
07323 LECD	B	9-1150	W	133 1207W ORE	
07324 LECD	C	1-350	TH	133 1207W ORE	

SOC W 494 INDIVIDUAL RESEARCH.
PREREQUISITE: SOC W 493.
*MAY BE REPEATED IN SEPARATE SEMESTERS TO A MAXIMUM OF 2 UNITS.
1 UNIT.
FOR INDEPENDENT STUDY REGISTRATION IN THIS COURSE, STUDENTS SHOULD CONTACT THE INSTRUCTOR WHO WILL SUPERVISE THEIR WORK.

CONF		ARR			Ind Study

SOC W 499 THESIS RESEARCH.
0 TO 4 UNITS.
FOR INDEPENDENT STUDY REGISTRATION IN THIS COURSE, STUDENTS SHOULD CONTACT THE INSTRUCTOR WHO WILL SUPERVISE THEIR WORK.

CONF		ARR			Ind Study

SOCIOLOGY

DEPARTMENT OFFICE 326 LINCOLN HALL
DEPARTMENT PHONE (217) 333-1950, 8:30AM-NOON AND 1-5PM

SOC 100 INTRODUCTION TO SOCIOLOGY.
*GEN ED: SS
4 HOURS.
LECTURE A: STUDENTS REGISTERING FOR LECTURE A MUST ALSO REGISTER FOR ONE DISCUSSION SECTION, A1-A21.
SECTION U1 IS OPEN ONLY FOR UNIT 1 STUDENTS THROUGH DEC 11, AFTER WHICH IT IS OPEN TO ANYONE.
SECTION AT1 is a Transition Course.

SOC 100 CONTINUED
SECTION &A6 is for LAS James Scholars only

* * *

07202	DISC	A1	11	W	222 D K H		
	LECT	A	2	MWF	THEAT LINCOLN		PINTAR
07203	DISC	A2	10	W	111 D K H		
	LECT	A	2	MWF	THEAT LINCOLN		PINTAR
07204	DISC	A3	11	W	37A LINCOLN		
	LECT	A	2	MWF	THEAT LINCOLN		PINTAR
07205	DISC	A4	12	TU	396 LINCOLN		
	LECT	A	2	MWF	THEAT LINCOLN		PINTAR
07206	DISC	A5	10	TU	312 DAVENPORT		
	LECT	A	2	MWF	THEAT LINCOLN		PINTAR
07207	DISC	&A6	2	TU	338 LINCOLN		
	LECT	A	2	MWF	THEAT LINCOLN		PINTAR
07208	DISC	A7	4	M	102 LINCOLN		
	LECT	A	2	MWF	THEAT LINCOLN		PINTAR
07209	DISC	A8	9	TU	140 LINCOLN		
	LECT	A	2	MWF	THEAT LINCOLN		PINTAR
07210	DISC	A9	12	M	176 LINCOLN		
	LECT	A	2	MWF	THEAT LINCOLN		PINTAR
07211	DISC	A10	9	TU	300 LINCOLN		
	LECT	A	2	MWF	THEAT LINCOLN		PINTAR
07212	DISC	A11	3	M	222 D K H		
	LECT	A	2	MWF	THEAT LINCOLN		PINTAR
07213	DISC	A12	3	TU	302 LINCOLN		
	LECT	A	2	MWF	THEAT LINCOLN		PINTAR
07214	DISC	A13	2	TU	102 LINCOLN		
	LECT	A	2	MWF	THEAT LINCOLN		PINTAR
07215	DISC	A16	11	M	222 D K H		
	LECT	A	2	MWF	THEAT LINCOLN		PINTAR
07216	DISC	A17	2	TU	222 D K H		
	LECT	A	2	MWF	THEAT LINCOLN		PINTAR
07217	DISC	A18	10	W	314 LINCOLN		
	LECT	A	2	MWF	THEAT LINCOLN		PINTAR
07218	DISC	A19	1	M	300 LINCOLN		
	LECT	A	2	MWF	THEAT LINCOLN		PINTAR
07219	DISC	A20	1	W	300 LINCOLN		
	LECT	A	2	MWF	THEAT LINCOLN		PINTAR
07220	DISC	AT1	3	M	398 LINCOLN		
	LECT	A	2	MWF	THEAT LINCOLN		PINTAR
07221	DISC	A1A	1	M	398 LINCOLN		
	LECT	A	2	MWF	THEAT LINCOLN		PINTAR
07222	DISC	U1	12	TU	40 ALLENHALL		
	LECT	A	2	MWF	THEAT LINCOLN		PINTAR

SOC 109 THE SECULAR MIND: RELIGION AND SOCIETY IN WESTERN THOUGHT FROM THE ENLIGHTENMENT TO THE PRESENT.
Same As ANTH 109, PHIL 109, RELST 109
*GEN ED: W HP
3 HOURS.

07223	LECD	A	3	MWF	319 GREG HALL	JONES

SOC 131 SOCIAL PROBLEMS.
3 HOURS.
Section DB: Guns and Crime
Section DB is a Discovery section. Enrollment is restricted to freshmen. Students who enroll in more than one Discovery course may be dropped from the additional Discovery courses. For a listing of these courses and for course descriptions, see the Discovery Program course booklet or http://www.provost.uiuc.edu/students/discovery.

07224	LECD	DB	3-420	MW	302 LINCOLN	BORDUA

SOC 145 INTRODUCTION TO WOMEN'S STUDIES IN THE SOCIAL SCIENCES.
Same As HDFS 145, W S 112
*GEN ED: SS
3 HOURS.

07225	LECD	A	2	TH	G9 FOR LANG	
	LECT	X	1	MW	103 MUM HALL	Sarah Projansky
07226	LECD	B	11	TH	G4B FOR LANG	
	LECT	X	1	MW	103 MUM HALL	Sarah Projansky
07227	LECD	C	1	TH	1136 FOR LANG	
	LECT	X	1	MW	103 MUM HALL	Sarah Projansky
07228	LECD	D	10	TH	159 ALTGELD	
	LECT	X	1	MW	103 MUM HALL	Sarah Projansky
07229	LECD	E	12	TH	G9 FOR LANG	
	LECT	X	1	MW	103 MUM HALL	Sarah Projansky
07230	LECD	F	10	TH	111 D K H	
	LECT	X	1	MW	103 MUM HALL	Sarah Projansky
07231	LECD	G	11	F	219 GREG HALL	
	LECT	X	1	MW	103 MUM HALL	Sarah Projansky

SECTION U1: FOR UNIT ONE AND WIMSE STUDENTS THROUGH DECEMBER 10 OR BY PERMISSION OF UNIT ONE DIRECTOR.

07232	LECD	U1	10	F	65 ALLENHALL	
	LECT	X	1	MW	103 MUM HALL	Sarah Projansky

SOC 159 SOCIAL ORGANIZATION.
*GEN ED: SS
3 HOURS.
FIRST YEAR DISCOVERY PROGRAM COURSE: ENROLLMENT RESTRICTED TO FRESHMEN. STUDENTS SHOULD ENROLL IN ONLY ONE DISCOVERY COURSE. STUDENTS WHO ENROLL IN MORE THAN ONE DISCOVERY COURSE MAY BE DROPPED FROM THE ADDITIONAL DISCOVERY COURSES. FOR A LISTING OF THESE COURSES AND FOR COURSE DESCRIPTIONS, SEE THE DISCOVERY PROGRAM COURSE BOOKLET OR HTTP://WWW.PROVOST.UIUC.EDU/STUDENTS/DISCOVERY

07233	LECD	SKH	9-1020	TUTH	338 LINCOLN	HAN

SOC 185 INTRODUCTION TO SOCIAL STATISTICS.
Same As GEOG 185
*STUDENTS MAY NOT RECEIVE CREDIT FOR SOC 185 IF THEY HAVE ALREADY RECEIVED CREDIT FOR A COLLEGE-LEVEL INTRODUCTORY STATISTICS COURSE.
*GEN ED: QR1
4 HOURS.

SOC 185 CONTINUED
FOR INFORMATION, SEE THE SOCIOLOGY ACADEMIC ADVISOR.
Restricted to Sociology and Geography majors until after advanced registration.

07234	LECT	A	9-1020	TUTH	108 LINCOLN	Zarai
	QUIZ	A1	3-420	M	300 LINCOLN	
07235	LECT	A	9-1020	TUTH	108 LINCOLN	Zarai
	QUIZ	A2	3-420	W	300 LINCOLN	
07236	LECT	A	9-1020	TUTH	108 LINCOLN	Zarai
	QUIZ	A4	3-420	F	300 LINCOLN	

SOC 200 INTRODUCTION TO SOCIOLOGICAL THEORY.
PREREQUISITE: SOPHOMORE STANDING.
3 HOURS.

07237	LECD	DH	1030-1150	TUTH	152 LINCOLN	Hopping

SOC 206 POLITICAL SOCIOLOGY.
3 HOURS.
DISCOVERY COURSE: Enrollment is restricted to freshmen. Students who enroll in more than one Discovery course may be dropped from the additional Discovery courses. For a listing of these courses see the front portion of this timetable, for course descriptionss, see the Discovery program course booklet.

07238	LECD	JNP	1030-1150	TUTH	336 LINCOLN	Nedervean Piato

SOC 218 TECHNOLOGY AND SOCIETY.
*GEN ED: SS
3 HOURS.

07239	LECD	AP	9-1020	MW	304 LINCOLN	

SOC 221 GENDER IN TRANSNATIONAL PERSPECTIVE.
Same As W S 221
PREREQUISITE: SOC 100, W S 112, OR CONSENT OF INSTRUCTOR.
3 HOURS.

07240	LECD	WP	12-120	WF	429 ARMORY	POSTER

SOC 223 SOCIAL STRATIFICATION.
PREREQUISITE: SOC 100.
*GEN ED: SS
3 HOURS.

07241	LECD	DM	1030-1150	MW	304 LINCOLN	MUEHL

SOC 224 ASIAN AMERICANS OF HAWAI'I, PAST AND PRESENT.
Same As AAS 224
PREREQUISITE: SOC 100 OR A COURSE IN ASIAN AMERICAN STUDIES IS RECOMMENDED.
*GEN ED: US
3 HOURS.

07242	LECD	MKJ	3-420	TUTH	300 LINCOLN	JUNG

SOC 227 LATINA/LATINOS IN CONTEMPORARY UNITED STATES SOCITEY.
Same As LLS 227
PREREQUISITE: LLS 100 OR SOC 100, OR CONSENT OF INSTRUCTOR.
*GEN ED: US
3 HOURS.

07243	LECD	C2	130-250	TUTH	156 HENRY BLD	ZBISEL, C.

SOC 235 CRIMINOLOGY.
PREREQUISITE: SOC 100 OR EQUIVALENT COURSE.
3 HOURS.

07244	LECD	KG	12-120	MW	304 LINCOLN	Guzik

SOC 249 SPORT AND MODERN SOCIETY.
Same As KINES 249
*GEN ED: SS
3 HOURS.

07245	DISC	D1	10	F	121B FREERHALL	
	LECT	D	11	MW	150 A S L	
07246	DISC	D2	11	F	121B FREERHALL	
	LECT	D	11	MW	150 A S L	
07247	DISC	D3	12	F	121B FREERHALL	
	LECT	D	11	MW	150 A S L	
07248	DISC	D4	1	F	121B FREERHALL	
	LECT	D	11	MW	150 A S L	

SOC 251 SOCIAL ASPECTS OF MASS COMMUNICATIONS.
Same As COMM 251, JOURN 251
PREREQUISITE: REGISTRATION IN THE COLLEGE OF COMMUNICATIONS OR CONSENT OF THE COLLEGE.
3 HOURS.

07249	LECD	R	1-220	TUTH	113 GREG HALL	Sloane

SOC 264 INTRODUCTION TO MEDICAL SOCIOLOGY.
PREREQUISITE: SOC 100.
3 HOURS.

07250	LECD	EG	9-1020	TUTH	304 LINCOLN	Gebbia Eileen

SOC 274 SOCIAL IMPACTS OF GLOBALIZATION.
PREREQUISITE: SOC 100 OR CONSENT OF INSTRUCTOR.
3 HOURS.

07251	LECD	MG	430-550	MW	302 LINCOLN	GOLOMAN

SOC 280 SOCIAL RESEARCH METHODS.
PREREQUISITE: SOC 100 AND 185.
*GEN ED: QR2
4 HOURS.

07252	DISC	A1	9	M	300 LINCOLN	
	LECT	A	12-120	TUTH	304 LINCOLN	SCHURMAN
07253	DISC	A2	9	W	300 LINCOLN	
	LECT	A	12-120	TUTH	304 LINCOLN	SCHURMAN

SOC 290 INDIVIDUAL STUDY.
PREREQUISITE: SIX HOURS OF SOCIOLOGY; WRITTEN CONSENT OF INSTRUCTOR.

SOC 290 CONTINUED
•MAY BE REPEATED AS TOPICS VARY.
1 TO 6 HOURS.
FOR INDEPENDENT STUDY REGISTRATION IN THIS COURSE, STUDENTS SHOULD CONTACT THE INSTRUCTOR WHO WILL SUPERVISE THEIR WORK.

	CONF	ARR				Ind Study

SOC 291 HONORS INDIVIDUAL STUDY.
PREREQUISITE: OPEN ONLY TO SENIORS IN THE SOCIOLOGY MAJOR WHO HAVE AN OVERALL GPA OF 3.3 OR HIGHER AND THEREFORE MAY BE ELIGIBLE FOR DEPARTMENTAL DISTINCTION.
3 HOURS.
SEE THE SOCIOLOGY ADVISING OFFICE FOR REGISTRATION IN THIS COURSE.

	CONF	ARR				Ind Study

SOC 295 JUNIOR-SENIOR HONORS THESIS.
PREREQUISITE: FOR SOCIOLOGY MAJORS ONLY. STUDENTS MUST HAVE AT LEAST A 3.5 GPA IN SOCIOLOGY COURSES AND CONSENT OF INSTRUCTOR.
•MAY BE REPEATED TO A MAXIMUM OF 6 HOURS.
(COUNTS FOR ADVANCED HOURS IN LAS)
3 HOURS.
SECTION MKJ: Race and Racism in the US and Beyond

07254	LECD	MKJ	1030-1150	TUTH	374 LINCOLN		JUNG

SOC 299 INTERNSHIP.
PREREQUISITE: JUNIOR OR SENIOR STANDING; A 3.0 GPA; SOC 100, 185, AND SIX ADDITIONAL HOURS IN SOCIOLOGY; ACCEPTANCE BY FACULTY MEMBER AND THE DIRECTOR OF UNDERGRADUATE STUDIES.
•MAY BE REPEATED TO A MAXIMUM OF 6 HOURS.
0 TO 3 HOURS.
FOR INDEPENDENT STUDY REGISTRATION IN THIS COURSE, STUDENTS SHOULD CONTACT THE DEPARTMENT OFFICE.
INSTRUCTOR'S PERMISSION IS REQUIRED TO REGISTER FOR THIS SECTION

	CONF		ARR				Ind Study
07255	LECD	KK	1030-1150	MW	302 LINCOLN		KENDALL

SOC 314 RACE AND ETHNIC ISSUES IN FAMILY SOCIOLOGY AND EDUCATION.
Same As AFRO 314, E P S 314, HDFS 314
PREREQUISITE: SOC 100, A 200-LEVEL SOCIOLOGY COURSE, OR CONSENT OF INSTRUCTOR.
2 HOURS, OR 0.5 UNIT.
NO LATE ADDS TO CLASS AFTER FIRST CLASS MEETING WITHOUT WRITTEN PERMISSION FROM THE INSTRUCTOR.

07256	LECD		10-1150	TU	323 EDUCATION	BARNETT

SOC 315 SOCIOLOGY OF EDUCATION.
Same As E P S 315
PREREQUISITE: SOC 100 OR 6 HOURS OR ANTHROPOLOGY, SOCIAL GEOGRAPHY, POLITICAL SCIENCE, OR SOCIOLOGY.
2 HOURS, OR 0.5 UNIT.
NO LATE ADDS TO CLASS AFTER FIRST CLASS MEETING WITHOUT WRITTEN PERMISSION OF INSTRUCTOR.

07257	LECD	F	1-250	TU	323 EDUCATION	BARNETT

SOC 332 RESEARCH METHODS IN SOCIAL PSYCHOLOGY: LABORATORY METHODS.
Same As PSYCH 332
PREREQUISITE: PSYCH 201 OR SOC 201; PSYCH 235 OR SOC 185.
4 HOURS, OR 0.5 OR 1 UNIT.

07258	LAB	A1	1-250	WF	13 PSYCH BLD	
	LECT	A	2-350	M	23 PSYCH BLD	KRUGER
07259	LAB	A2	3-450	WF	13 PSYCH BLD	
	LECT	A	2-350	M	23 PSYCH BLD	KRUGER
07260	LAB	A3	9-1050	TUTH	13 PSYCH BLD	
	LECT	A	2-350	M	23 PSYCH BLD	KRUGER
07261	LAB	A4	11-1250	TUTH	13 PSYCH BLD	
	LECT	A	2-350	M	23 PSYCH BLD	KRUGER

SOC 335 ETHNOGRAPHY OF LOCAL CULTURES.
Same As ANTH 335, EDPSY 335
PREREQUISITE: EDPSY 314, ANTH 230, OR EQUIVALENT WORK IN THE SOCIAL SCIENCES.
4 HOURS, OR 1 UNIT.

07262	LECD	A	1-350	TU	37 EDUCATION	CHING, C

SOC 338 GEOGRAPHY OF HEALTH CARE.
Same As GEOG 338
PREREQUISITE: GEOG 284 OR SOC 264 OR CONSENT OF INSTRUCTOR.
3 HOURS, OR 1 UNIT.

07263	LECD	A	3-415	TUTH	329 DAVENPORT	McLafferty

SOC 339 THE ORGANIZATION OF HEALTH CARE.
Same As CHLTH 356
PREREQUISITE: 6 HOURS OF ANTHROPOLOGY, SOCIOLOGY, COMMUNITY HEALTH, OR PSYCHOLOGY.
3 HOURS, OR 0.5 OR 1 UNIT.

07264	LECD		9-1015	TUTH	328 ARMORY	FARNER, S

SOC 341 CROWDS AND COLLECTIVE ACTION.
PREREQUISITE: SOC 280 OR EQUIVALENT, AND EITHER SOC 201 OR 206 OR 240; OR CONSENT OF INSTRUCTOR.
3 HOURS, OR 1 UNIT.

07265	LECD	CM	3-420	MW	336 LINCOLN	MCPHAIL

SOC 347 ENVIRONMENTAL SOCIOLOGY.
Same As ENVST 347, R SOC 347
PREREQUISITE: SOC 100, R SOC 110, OR EQUIVALENT; AND SOC 280 OR EQUIVALENT; OR CONSENT OF INSTRUCTOR.
3 HOURS, OR 0.75 OR 1 UNIT.

07266	LECD	MG	130-250	MW	336 LINCOLN	GOLDMAN

SOC 349 SCIENCE, TECHNOLOGY, AND ENVIRONMENTAL POLICY.
Same As NRES 349
PREREQUISITE: NRES 287 OR CONSENT OF INSTRUCTOR.
4 HOURS, OR 1 UNIT.

07267	LECD	G	3-440	MW	316N MUM HALL	ALARID

SOC 380 METHODS OF FIELD RESEARCH.
PREREQUISITE: SOC 280 OR CONSENT OF INSTRUCTOR.
3 HOURS, OR 0.5 OR 1 UNIT.

07268	LECD	ZG	130-250	TUTH	304 LINCOLN	GILLE

SOC 385 SOCIAL STATISTICS, I.
PREREQUISITE: SOC 185 OR EQUIVALENT.
•STUDENTS MAY NOT RECEIVE CREDIT FOR BOTH THIS COURSE AND ANOTHER COURSE WITH A PRIMARY FOCUS ON APPLIED MULTIPLE REGRESSION ANALYSIS SUCH AS ECON 173, STAT 320, OR PSYCH 306. GRADUATE STUDENTS MUST INCORPORATE RESEARCH LITERATURE INVOLVING STATISTICAL ANALYSIS FROM THEIR DISCIPLINE INTO THEIR ASSIGNMENTS AND CLASS DISCUSSIONS.
3 HOURS, OR 1 UNIT.

07269	LECD	CGS	3-420	MW	304 LINCOLN	SWICEGOOD

SOC 386 SOCIAL STATISTICS, II.
PREREQUISITE: SOC 385 OR EQUIVALENT.
•STUDENTS MAY NOT RECEIVE CREDIT FOR BOTH PSYCH 306 AND SOC 386.
3 HOURS, OR 1 UNIT.

07270	LECD	SKH	3-6	TU	304 LINCOLN	HAN

SOC 396 SPECIAL TOPICS.
PREREQUISITE: SOC 100 OR 6 HOURS OF ANTHROPOLOGY, SOCIAL GEOGRAPHY, POLITICAL SCIENCE, OR SOCIOLOGY.
•MAY BE REPEATED AS TOPICS VARY.
3 HOURS, OR 1 UNIT.

SEC. APD: SOCIOLOGY OF RACE
SEC. Staff:

07271	LECD	APD	6-850PM	M	304 LINCOLN	PORTER
07272	LECD		130-250	TUTH	302 LINCOLN	

SOC 401 CONTEMPORARY SOCIOLOGICAL THEORY.
PREREQUISITE: SOC 400 OR EQUIVALENT.
1 UNIT.

07273	LECD	ZG	6-850PM	TH	336 LINCOLN	GILLE

SOC 416 SURVEY RESEARCH METHODS, II.
1 UNIT.

07274	LECD	JK	3-550	TH	304 LINCOLN	KLUEGEL

SOC 425 FEMINIST SCHOLARSHIP IN THE SOCIAL SCIENCES: THEORY AND RESEARCH.
Same As W S 402
PREREQUISITE: UNDERGRADUATE STATISTICS; AT LEAST ONE GRADUATE-LEVEL COURSE, OR PERMISSION OF INSTRUCTOR. A GRADUATE-LEVEL COURSE IN SOCIAL-SCIENCE RESEARCH METHODS IS STRONGLY RECOMMENDED.
1 UNIT.

07275	LECD	A	130-330	W	ARR 91155ixth	KENNEY

SOC 474 SURVEY METHODS IN MARKETING RESEARCH.
Same As B A0M 431
PREREQUISITE: ECON 171 OR EQUIVALENT.
1 UNIT.

07276	LECD	A	1-350	TU	120 WOHLERS	

SOC 482 RECENT DEVELOPMENTS IN SOCIOLOGY.
•MAY BE REPEATED AS TOPICS VARY.
1 UNIT.
Sec. WP: Assessing & Using Field/Qualitative Methods
Sec. JNP: Development Theory
Sec SB: Global Environmentalism
" " "

07277	LECD	WP	6-8PM	W	336 LINCOLN	POSTER
07278	LECD	SB	9-12	F	336 LINCOLN	Brechin
07279	LECD	JNP	3-550	TU	336 LINCOLN	Nederveen Piete

SOC 490 INDIVIDUAL TOPICS IN SOCIOLOGY.
•MAY BE REPEATED AS TOPICS VARY.
0.25 TO 2 UNITS.
FOR INDEPENDENT STUDY REGISTRATION IN THIS COURSE, STUDENTS SHOULD CONTACT THE INSTRUCTOR WHO WILL SUPERVISE THEIR WORK.
SECTION GS: First-year Sociology graduate students should register for 1/2 unit in this section.

	CONF		ARR				Ind Study
07280	LECD	GS	430-550	W	336 LINCOLN		STEVENS

SOC 494 MULTIVARIATE ANALYSIS IN PSYCHOLOGY AND EDUCATION.
Same As EDPSY 494, PSYCH 494
PREREQUISITE: PSYCH 307 OR EDPSY 496; CONSENT OF INSTRUCTOR.
1 UNIT.

07281	LECD	A	9-1050	TUTH	29 PSYCH BLD	A KLEIN

SOC 499 THESIS RESEARCH.
0 TO 4 UNITS.
FOR INDEPENDENT STUDY REGISTRATION IN THIS COURSE, STUDENTS SHOULD CONTACT THE INSTRUCTOR WHO WILL SUPERVISE THEIR WORK.

	CONF	ARR				Ind Study

SPANISH

DEPARTMENT OFFICE 4080 FOREIGN LANGUAGES BUILDING
DEPARTMENT PHONE (217) 333-3390

STUDENTS MUST TAKE A PLACEMENT TEST BEFORE REGISTERING IN ELEMENTARY AND INTERMEDIATE LANGUAGE COURSES. STUDENTS MAY

SPAN CONTINUED
NOT REGISTER IN MORE THAN ONE ELEMENTARY/INTERMEDIATE COURSE PER SEMESTER.

SPAN 101 ELEMENTARY SPANISH, I.
4 HOURS.
*FOR STUDENTS WITH LESS THAN TWO YEARS OF HIGH SCHOOL SPANISH. ALL OTHERS SHOULD ENROLL IN SPANISH 122 OR ABOVE. STUDENTS WITH TWO OR MORE HIGH SCHOOL UNITS WILL BE DROPPED FROM THIS CLASS.

07353	LECD	B1	9	TUWTHF	128	DAVENPORT

SPAN 102 ELEMENTARY SPANISH, II.
PREREQUISITE: SPANISH 101 AT THE U OF I AT URBANA-CHAMPAIGN. ALL OTHER SECOND-SEMESTER SPANISH STUDENTS SHOULD ENROLL IN SPAN 122.
4 HOURS.

07354	LECD	X1	12	MTUWTH	136	DAVENPORT

SPAN 103 INTERMEDIATE SPANISH.
PREREQUISITE: SPAN 102 OR 122, OR EQUIVALENT PLACEMENT SCORE.
*CREDIT IS NOT GIVEN FOR BOTH SPAN 103 AND 125.
4 HOURS.
*MEETS TWO HOURS A WEEK IN CLASS, THE OTHER TWO HOURS ARE MET BY ON-LINE, WEB-BASED WORK.

07355	LECD	A1	8	MW	212	DAVENPORT
07356	LECD	A2	8	TUTH	212	DAVENPORT
PEND	LECD	A3	8	MW	214	DAVENPORT
PEND	LECD	A4	8	TUTH	214	DAVENPORT
07359	LECD	B1	9	MW	212	DAVENPORT
07360	LECD	B2	9	TUTH	212	DAVENPORT
PEND	LECD	B3	9	MW	214	DAVENPORT
PEND	LECD	B4	9	TUTH	214	DAVENPORT
07363	LECD	C1	10	MW	212	DAVENPORT
07364	LECD	C2	10	TUTH	212	DAVENPORT
PEND	LECD	C3	10	MW	214	DAVENPORT
PEND	LECD	C4	10	TUTH	214	DAVENPORT
07367	LECD	D1	11	MW	212	DAVENPORT
07368	LECD	D2	11	TUTH	212	DAVENPORT
PEND	LECD	D3	11	MW	214	DAVENPORT
PEND	LECD	D4	11	TUTH	214	DAVENPORT
07371	LECD	X1	12	MW	212	DAVENPORT
07372	LECD	X2	12	TUTH	212	DAVENPORT
PEND	LECD	X3	12	MW	214	DAVENPORT
PEND	LECD	X4	12	TUTH	214	DAVENPORT
07375	LECD	E1	1	MW	212	DAVENPORT
07376	LECD	E2	1	TUTH	212	DAVENPORT
PEND	LECD	E3	1	MW	214	DAVENPORT
PEND	LECD	E4	1	TUTH	214	DAVENPORT
07379	LECD	F1	2	MW	212	DAVENPORT
07380	LECD	F2	2	TUTH	212	DAVENPORT
PEND	LECD	F3	2	MW	214	DAVENPORT
PEND	LECD	F4	2	TUTH	214	DAVENPORT
07383	LECD	G1	3	MW	212	DAVENPORT
07384	LECD	G2	3	TUTH	212	DAVENPORT
PEND	LECD	G3	3	MW	214	DAVENPORT
PEND	LECD	G4	3	TUTH	214	DAVENPORT
07387	LECD	H1	4	MW	212	DAVENPORT
07388	LECD	H2	4	TUTH	212	DAVENPORT
PEND	LECD	H3	4	MW	214	DAVENPORT
PEND	LECD	H4	4	TUTH	214	DAVENPORT

SPAN 122 ELEMENTARY SPANISH.
PREREQUISITE: SPAN 101 ELSEWHERE OR ASSIGNMENT BY PLACEMENT EXAM.
4 HOURS.
*MEETS TWO HOURS A WEEK IN CLASS, THE OTHER TWO HOURS ARE MET BY ON-LINE, WEB-BASED WORK.

PEND	LECD	A1	8	MW	132	LINCOLN
PEND	LECD	A2	8	TUTH	122	LINCOLN
07393	LECD	B1	9	MW	122	LINCOLN
07394	LECD	B2	9	TUTH	122	LINCOLN
PEND	LECD	B3	9	MW	118	LINCOLN
PEND	LECD	B4	9	TUTH	118	LINCOLN
07397	LECD	C1	10	MW	132	LINCOLN
07398	LECD	C2	10	TUTH	132	LINCOLN
PEND	LECD	C3	10	MW	118	LINCOLN
PEND	LECD	C4	10	TUTH	118	LINCOLN
07401	LECD	D1	11	MW	132	LINCOLN
07402	LECD	D2	11	TUTH	132	LINCOLN
PEND	LECD	D3	11	MW	118	LINCOLN
PEND	LECD	D4	11	TUTH	118	LINCOLN
07405	LECD	X1	12	MW	132	LINCOLN
07406	LECD	X2	12	TUTH	132	LINCOLN
PEND	LECD	X3	12	MW	118	LINCOLN
PEND	LECD	X4	12	TUTH	118	LINCOLN
07409	LECD	E1	1	MW	132	LINCOLN
07410	LECD	E2	1	TUTH	132	LINCOLN
PEND	LECD	E3	1	MW	118	LINCOLN
PEND	LECD	E4	1	TUTH	118	LINCOLN
07413	LECD	F1	2	MW	122	LINCOLN
07414	LECD	F2	2	TUTH	122	LINCOLN
PEND	LECD	F3	2	MW	118	LINCOLN
PEND	LECD	F4	2	TUTH	118	LINCOLN
07417	LECD	G1	3	MW	132	LINCOLN
07418	LECD	G2	3	TUTH	132	LINCOLN
PEND	LECD	G3	3	MW	118	LINCOLN
PEND	LECD	G4	3	TUTH	118	LINCOLN
07421	LECD	H1	4	MW	132	LINCOLN
07422	LECD	H2	4	TUTH	132	LINCOLN
PEND	LECD	H3	4	MW	118	LINCOLN
PEND	LECD	H4	4	TUTH	118	LINCOLN

SPAN 127 INTERMEDIATE SPANISH FOR HERITAGE SPEAKERS.
PREREQUISITE: SPAN 125 OR CONSENT OF INSTRUCTOR.
*STUDENTS MAY RECEIVE A TOTAL OF 4 HOURS CREDIT FOR SPAN 127, 140, 160, AND 180.
4 HOURS.
*THIS COURSE FULFILLS THE FOURTH-SEMESTER LANGUAGE REQUIREMENT. DESIGNED FOR STUDENTS WHOSE HOME LANGUAGE IS SPANISH. EMPHASIS WILL BE ON THE DEVELOPMENT OF LITERACY AND ACADEMIC SPANISH LANGUAGE SKILLS.

SPAN 127 CONTINUED

07425	LECD	B1	9	MTUWTH	215	DAVENPORT

SPAN 140 EL MUNDO HISPANO-AMERICANO.
PREREQUISITE: SPAN 103 OR EQUIVALENT.
*RECOMMENDED FOR STUDENTS WHO PLAN TO MAJOR OR MINOR IN SPANISH.
*STUDENTS MAY RECEIVE A TOTAL OF 4 HOURS OF CREDIT FOR SPAN 127, 140, 160, AND 180.
4 HOURS.
*THIS COURSE REPLACES SPAN 104/124, WHICH ARE NO LONGER OFFERED.

07426	LECD	C1	10	TUWTHF	136	DAVENPORT
07427	LECD	D1	11	TUWTHF	136	DAVENPORT
07428	LECD	E1	1	MTUWTH	136	DAVENPORT
07429	LECD	F1	2	MTUWTH	136	DAVENPORT

SPAN 160 INTRODUCTION TO SPANISH GRAMMAR.
PREREQUISITE: SPAN 103 OR EQUIVALENT.
*RECOMMENDED FOR STUDENTS WHO PLAN TO MAJOR OR MINOR IN SPANISH.
*STUDENTS MAY RECEIVE A TOTAL OF 4 HOURS OF CREDIT FOR SPAN 127, 140, 160, AND 180.
4 HOURS.
*THIS COURSE REPLACES 104/124, WHICH ARE NO LONGER OFFERED.

07430	LECD	A1	8	MW	194	LINCOLN
07431	LECD	A2	8	TUTH	194	LINCOLN
07432	LECD	B1	9	MW	194	LINCOLN
07433	LECD	B2	9	TUTH	194	LINCOLN
07434	LECD	C1	10	MW	194	LINCOLN
07435	LECD	C2	10	TUTH	194	LINCOLN
07436	LECD	D1	11	MW	194	LINCOLN
07437	LECD	D2	11	TUTH	194	LINCOLN
07438	LECD	X1	12	MW	194	LINCOLN
07439	LECD	X2	12	TUTH	194	LINCOLN
07440	LECD	E1	1	MW	194	LINCOLN
07441	LECD	E2	1	TUTH	194	LINCOLN
07442	LECD	F1	2	MW	194	LINCOLN
07443	LECD	F2	2	TUTH	194	LINCOLN
07444	LECD	G1	3	MW	194	LINCOLN
07445	LECD	G2	3	TUTH	194	LINCOLN
07446	LECD	H1	4	MW	194	LINCOLN
07447	LECD	H2	4	TUTH	194	LINCOLN

SPAN 180 INTERMEDIATE SPANISH FOR BUSINESS.
PREREQUISITE: SPAN 103 OR EQUIVALENT.
*RECOMMENDED FOR STUDENTS WHO WANT TO TAKE SPAN 280. STUDENTS WHO PLAN TO MAJOR OR MINOR IN SPANISH SHOULD TAKE SPAN 160 OR 140.
*STUDENTS MAY RECEIVE A TOTAL OF 4 HOURS OF CREDIT FOR SPAN 127, 140, 160 AND 180.
4 HOURS.
*THIS COURSE REPLACES 104/124, WHICH ARE NO LONGER OFFERED.

07448	LECD	B1	9	F	115	O K H	OLIVERAS-HERAS
		B1	9-1015	MW	115	O K H	
07449	LECD	D1	11	F	325	O K H	OLIVERAS-HERAS
		D1	11-1215	MW	325	O K H	
07450	LECD	E1	1	F	374	LINCOLN	OLIVERAS-HERAS
		E1	1-215	MW	374	LINCOLN	

SPAN 191 FRESHMAN HONORS TUTORIAL.
PREREQUISITE: CONSENT OF THE DEPARTMENTAL HONORS ADVISOR IN SPANISH.
*MAY BE REPEATED ONCE TO A MAXIMUM OF 3 HOURS.
1 TO 3 HOURS.
FOR INDEPENDENT STUDY REGISTRATION IN THIS COURSE, STUDENTS SHOULD CONTACT THE DEPARTMENT OFFICE.

	CONF	ARR	Ind Study

SPAN 199 UNDERGRADUATE OPEN SEMINAR.
*MAY BE REPEATED.
1 TO 5 HOURS.
FOR INDEPENDENT STUDY REGISTRATION IN THIS COURSE, STUDENTS SHOULD CONTACT THE DEPARTMENT OFFICE.

	CONF	ARR	Ind Study

SECTION E: SPANISH FOR ENGINEERING AND AGRICULTURE. FOR STUDENTS GOING TO CHILE OR ARGENTINA IN SUMMER 2001 THROUGH THE UNIVERSITY OF ILLINOIS. PREREQUISITE: SPANISH 103 OR CONSENT OF INSTRUCTOR.
3 HOURS.

07451	LECD	E	ARR			

SPAN 200 READINGS IN HISPANIC LITERATURE AND CULTURE.
PREREQUISITE: SPAN 140 OR 160 OR EQUIVALENT.
*CREDIT MAY BE RECEIVED BY ADVANCED PLACEMENT "LANGUAGE" OR "LITERATURE" EXAMINATION. DOES NOT COUNT FOR CREDIT TOWARD THE MAJOR.
3 HOURS.
*ALL SEATS RESERVED FOR SPANISH AND SPANISH EDUCATION MAJORS DURING THE EARLY REGISTRATION PERIOD.

07452	LECD	B1	9	MWF	69	FOR LANG
07453	LECD	C1	10	MWF	69	FOR LANG

SPAN 202 THE CHICANO EXPERIENCE.
Same As LLS 202
*DOES NOT COUNT TOWARD MAJOR IN SPANISH.
3 HOURS.
SECTION X2: POST MOVEMENT AND FEMINISM

07454	LECD	X2	10	MWF	1128	FOR LANG	HARRIS FONSECA

SPAN 210 PRACTICAL REVIEW OF SPANISH.
PREREQUISITE: SPAN 140 OR 160 OR EQUIVALENT.
3 HOURS.
*ALL SEATS RESERVED FOR SPANISH AND SPANISH EDUCATION MAJORS DURING THE EARLY REGISTRATION PERIOD.

07455	LECD	A1	8	MWF	313	GREG HALL
07456	LECD	A2	8-915	TUTH	313	GREG HALL
07457	LECD	B1	9	MWF	313	GREG HALL
07458	LECD	B2	930-1045	TUTH	313	GREG HALL

SPAN 210 CONTINUED

07459 LECD D1 11 MWF 313 GREG HALL
07460 LECD D2 11-1215 TUTH 313 GREG HALL
07461 LECD X1 12 MWF 313 GREG HALL
07462 LECD X2 1230-145 TUTH 313 GREG HALL
07463 LECD E1 1 MWF 313 GREG HALL
07464 LECD F1 2 MWF 313 GREG HALL
07465 LECD F2 2-215 TUTH 313 GREG HALL
07466 LECD G1 3 MWF 313 GREG HALL
07467 LECD G2 330-445 TUTH 313 GREG HALL
07468 LECD H1 4 MWF 313 GREG HALL

*SECTION 8H FOR FIRST-YEAR JAMES SCHOLARS
07469 LECD 8H 10 MWF 313 GREG HALL

SPAN 212 ADVANCED SPANISH GRAMMAR.
PREREQUISITE: SPAN 210; SENIOR STANDING OR CONSENT OF INSTRUCTOR.
(COUNTS FOR ADVANCED HOURS IN LAS.)
3 HOURS.
*ALL SEATS RESERVED FOR SPANISH AND SPANISH EDUCATION MAJORS DURING THE EARLY REGISTRATION PERIOD.

07470 LECD B1 9 MWF 1120 FOR LANG
07471 LECD C1 10 MWF 1120 FOR LANG

SPAN 214 SPANISH COMPOSITION.
PREREQUISITE: SPAN 210 OR CONSENT OF INSTRUCTOR.
3 HOURS.
*ALL SEATS RESERVED FOR SPANISH AND SPANISH EDUCATION MAJORS DURING THE EARLY REGISTRATION PERIOD.

07472 LECD B1 9 MWF 1112 FOR LANG
07473 LECD B2 9-1015 TUTH 1112 FOR LANG
07474 LECD C1 10 MWF 1112 FOR LANG
07475 LECD D1 11 MWF 1112 FOR LANG
07476 LECD D2 11-1215 TUTH 1112 FOR LANG
07477 LECD X1 12 MWF 1112 FOR LANG
07478 LECD E1 1 MWF 1112 FOR LANG
07479 LECD F1 2 MWF 1112 FOR LANG

SPAN 216 INTRODUCTION TO SPANISH PHONETICS.
PREREQUISITE: SPAN 140 OR 160 OR EQUIVALENT.
2 HOURS.
*ALL SEATS RESERVED FOR SPANISH AND SPANISH EDUCATION MAJORS DURING THE EARLY REGISTRATION PERIOD.

07480 LECD D1 11 MW G9 FOR LANG
07481 LECD X1 12 MW G9 FOR LANG

SPAN 220 ORAL SPANISH.
PREREQUISITE: SPAN 140 OR 160 OR EQUIVALENT.
3 HOURS.
*TO BE TAKEN CONCURRENTLY WITH OR SUBSEQUENT TO SPAN 210.
*ALL SEATS RESERVED FOR SPANISH AND SPANISH EDUCATION MAJORS DURING THE EARLY REGISTRATION PERIOD.

07482 LECD B1 9 TUWTHF 1118 FOR LANG
07483 LECD C1 10 TUWTHF 1118 FOR LANG
07484 LECD D1 11 TUWTHF 1118 FOR LANG
07485 LECD X1 12 MTUWTH 1118 FOR LANG
07486 LECD X2 12 TUWTHF 215 DAVENPORT
07487 LECD E1 1 MTUWTH 1116 FOR LANG
07488 LECD E2 1 MTUWTH 215 DAVENPORT
07489 LECD F1 2 MTUWTH 1116 FOR LANG

SPAN 222 INTENSIVE SPOKEN SPANISH.
PREREQUISITE: SPAN 220 OR CONSENT OF INSTRUCTOR.
*MAY BE REPEATED.
3 HOURS.
*ALL SEATS RESERVED FOR SPANISH AND SPANISH EDUCATION MAJORS DURING THE EARLY REGISTRATION PERIOD.

07490 LECD C1 10 TUWTHF 1126 FOR LANG
07491 LECD D1 11 TUWTHF 446K GREG HALL

SPAN 225 INTRODUCTION TO THE STUDY OF HISPANIC LITERATURE, I.
PREREQUISITE: SPAN 200 (OR ADVANCED PLACEMENT CREDIT FOR 200) AND SPAN 210. CONCURRENT ENROLLMENT IN SPAN 214 STRONGLY RECOMMENDED.
*NO ADVANCED PLACEMENT CREDIT. SPAN 225 AND 227 MUST BE TAKEN IN SEQUENCE.
*GEN ED: LA
3 HOURS.
*ALL SEATS RESERVED FOR SPANISH AND SPANISH EDUCATION MAJORS DURING THE EARLY REGISTRATION PERIOD.

07492 LECD B1 9-1015 TUTH G9 FOR LANG MELENDEZ M
07493 LECD E1 1 MWF 1120 FOR LANG WILCOX J

SPAN 227 INTRODUCTION TO THE STUDY OF HISPANIC LITERATURE, II.
PREREQUISITE: SPAN 225; CREDIT OR CONCURRENT REGISTRATION IN SPAN 214.
*NO ADVANCED PLACEMENT CREDIT. SPAN 225 AND 227 MUST BE TAKEN IN SEQUENCE.
*GEN ED: LA
3 HOURS.
*ALL SEATS RESERVED FOR SPANISH AND SPANISH EDUCATION MAJORS DURING THE EARLY REGISTRATION PERIOD.

07494 LECD E1 1 MWF G9 FOR LANG ABBOTT A
07495 LECD F1 2 MWF G9 FOR LANG ABBOTT A

SPAN 230 INTRODUCTION TO TRANSLATION.
PREREQUISITE: SPAN 210.
2 HOURS.
*ALL SEATS RESERVED FOR SPANISH AND SPANISH EDUCATION MAJORS DURING THE EARLY REGISTRATION PERIOD

07466 LECD B 9 MWF 1126 FOR LANG BUGEL T

SPAN 240 CULTURE OF SPAIN.
PREREQUISITE: SPAN 210 AND 214, OR CONSENT OF INSTRUCTOR.
*(COUNTS FOR ADVANCED HOURS IN LAS.)
3 HOURS.

SPAN 240 CONTINUED
*ALL SEATS RESERVED FOR SPANISH AND SPANISH EDUCATION MAJORS DURING THE EARLY REGISTRATION PERIOD.

07497 LECD B1 9-1015 TUTH 1120 FOR LANG DELGADO E
07496 LECD X1 12-115 TUTH 1126 FOR LANG

SPAN 242 TOPICS IN U.S. LATINA/LATINO CULTURE.
Same As LLS 242
*TAUGHT IN ENGLISH.
*GEN ED: US LA
3 HOURS.
SECTION L1: CORRIDOS (BALLADS) AND MEXICAN/CHICANO CULTURE

07498 LECD L1 1030-1145 TUTH 1120 FOR LANG ROMERO R

SPAN 250 SPANISH LITERATURE, I: MAJOR WORKS AND WRITERS.
PREREQUISITE: SPAN 214, 225, AND 227.
(COUNTS FOR ADVANCED HOURS IN LAS.)
3 HOURS.
*ALL SEATS RESERVED FOR SPANISH AND SPANISH EDUCATION MAJORS DURING THE EARLY REGISTRATION PERIOD.

07500 LECD 01 11 MWF 1120 FOR LANG GRAF E

SPAN 252 SPANISH LITERATURE, II: MAJOR WORKS AND WRITERS.
PREREQUISITE: SPAN 214, 225, AND 227.
*(COUNTS FOR ADVANCED HOURS IN LAS.)
3 HOURS.
*ALL SEATS RESERVED FOR SPANISH AND SPANISH EDUCATION MAJORS DURING THE EARLY REGISTRATION PERIOD

07501 LECD M 1030-1145 TUTH G9 FOR LANG DELGADO E

SPAN 254 SPANISH AMERICAN LITERATURE, I: MAJOR WORKS AND WRITERS.
PREREQUISITE: SPAN 214, 225, AND 227.
(COUNTS FOR ADVANCED HOURS IN LAS)
3 HOURS.
*ALL SEATS RESERVED FOR SPANISH AND SPANISH EDUCATION MAJORS DURING THE EARLY REGISTRATION PERIOD.

07502 LECD X2 12-115 TUTH 1120 FOR LANG MELENDEZ M

SPAN 256 SPANISH AMERICAN LITERATURE, II: MAJOR WORKS AND WRITERS.
PREREQUISITE: SPAN 214, 225, AND 227.
*(COUNTS FOR ADVANCED HOURS IN LAS.)
3 HOURS.
*ALL SEATS RESERVED FOR SPANISH AND SPANISH EDUCATION MAJORS DURING THE EARLY REGISTRATION PERIOD

SECTION N1: CONTEMPORARY WRITERS OF MEXICO IN FILM
07503 LECD N1 130-245 TUTH 1126 FOR LANG ROMERO R

SECTION N2: WOMEN, GENDER AND SEXUALITY IN 20TH CENTURY SPANISH AMERICAN AND CARIBBEAN LITERATURE. MEETS WITH SPAN 290N2.
07504 LECD N2 130-245 TUTH 1120 FOR LANG GOLDMAN D

SPAN 260 INTRODUCTION TO HISPANIC LINGUISTICS.
PREREQUISITE: SPAN 210.
(COUNTS FOR ADVANCED HOURS IN LAS.)
3 HOURS.
*ALL SEATS RESERVED FOR SPANISH AND SPANISH EDUCATION MAJORS DURING THE EARLY REGISTRATION PERIOD.

07505 LECD L 9-1015 TUTH 1126 FOR LANG SUNDERMAN G
07508 LECD M 1030-1145 TUTH 1126 FOR LANG MONTRUL S
07507 LECD X 12 MWF 1120 FOR LANG SWANSON A

SPAN 271 INTRODUCTION TO SECOND LANGUAGE LEARNING AND TEACHING.
Same As FR 271, GER 271, HUMAN 271, LAT 271
RUSS 271
PREREQUISITE: SOPHOMORE STANDING AND ENROLLMENT IN A TEACHER EDUCATION CURRICULUM, OR CONSENT OF INSTRUCTOR.
*EARLY FIELD EXPERIENCES REQUIRE ILLINOIS STATE CRIMINAL BACKGROUND CHECK (SEE COUNCIL ON TEACHER EDUCATION FOR QUESTIONS).
4 HOURS.
*INCLUDES 24 HOURS OF EARLY FIELD EXPERIENCES IN AREA SCHOOLS. STUDENTS MUST RESERVE ONE BLOCK OF 4 CONSECUTIVE HOURS EACH WEEK BETWEEN 8 A.M. AND 3 P.M. MON-THURS FOR FIELD PLACEMENT. REQUIRES ANNUAL BLOODBORNE PATHOGEN TRAINING.

07508 LECD C1 930-11 TUTH 144 BEVIER GOLATO, P

SPAN 277 SPANISH GRAMMAR FOR COMMUNICATIVE LANGUAGE TEACHING.
PREREQUISITE: HUMAN 271 OR CONSENT OF INSTRUCTOR.
*REQUIRED FOR TEACHER EDUCATION MAJORS.
3 HOURS.
SECTION F1: DOES NOT MEET WHEN TEACHER EDUCATION MAJORS ARE OFF CAMPUS

07509 LECD F1 2-430 MW 215 DAVENPORT

SPAN 278 CURRENT ISSUES IN SECONDARY LANGUAGE TEACHING.
Same As FR 278, GER 278, LAT 278, RUSS 278
PREREQUISITE: ENROLLMENT IN A TEACHER EDUCATION PROGRAM AND COMPLETION OF HUMAN 271.
4 HOURS.
SECTION H1: DOES NOT MEET WHEN TEACHER EDUCATION MAJORS ARE OFF CAMPUS

07510 LECD H1 4-8 TUTH 1030 FOR LANG ANDREWS

SPAN 280 SPANISH FOR INDUSTRY AND COMMERCE, I.
PREREQUISITE: SPAN 180 OR CONSENT OF INSTRUCTOR.
3 HOURS.
*SOME SEATS RESERVED FOR SPANISH AND SPANISH EDUCATION MAJORS DURING THE NOVEMBER REGISTRATION PERIOD.

07511 LECD E1 1 MWF 1126 FOR LANG
07512 LECD F1 2 MWF 1126 FOR LANG

SPAN 290 ADVANCED READINGS IN SPANISH.
PREREQUISITE: SPAN 260 FOR LINGUISTICS TOPICS; AND ANY TWO OF SPAN 250, 252, 254, OR 256 FOR LITERATURE TOPICS.
*MAY BE REPEATED FOR CREDIT AS TOPIC CHANGES.
*(COUNTS FOR ADVANCED HOURS IN LAS.)
1 TO 3 HOURS.
FOR INDEPENDENT STUDY REGISTRATION IN THIS COURSE, STUDENTS SHOULD CONTACT THE INSTRUCTOR WHO WILL SUPERVISE THEIR WORK.

CONF	ARR			Ind Study

SECTION N2: WOMEN, GENDER AND SEXUALITY IN 20TH CENTURY SPANISH AMERICAN AND CARIBBEAN LITERATURE. MEETS WITH SPAN 258N2. 3 HRS

07513 LECD	N2	130-245	TUTH	1120 FOR LANG	GOLOMAN D

SECTION X A LINGUISTIC AND CULTURAL EXPLORATION OF THE HISPANIC WORLD: A CRITICAL ANALYSIS OF VISUAL AND WRITTEN TEXTS. 3 HOURS.

07514 LECD	A	830-945	TUTH	1022 FOR LANG	ZAPATA G

SPAN 291 SPECIAL TOPICS FOR HONORS STUDENTS.
PREREQUISITE: CONSENT OF INSTRUCTOR AND OF THE DEPARTMENTAL HONORS ADVISOR.
*MAY BE REPEATED TO A MAXIMUM OF 6 HOURS.
*(COUNTS FOR ADVANCED HOURS IN LAS.)
1 TO 3 HOURS.
FOR INDEPENDENT STUDY REGISTRATION IN THIS COURSE, STUDENTS SHOULD CONTACT THE INSTRUCTOR WHO WILL SUPERVISE THEIR WORK.

CONF	ARR			Ind Study

SPAN 299 STUDY ABROAD.
PREREQUISITE: SPAN 104 OR EQUIVALENT.
*MAY BE REPEATED TO A MAXIMUM OF 36 HOURS IN SEPARATE SEMESTERS. (MAY COUNT FOR ADVANCED HOURS IN LAS. CONSULT THE DEPARTMENTAL ADVISOR FOR DETAILS.)
0 TO 18 HOURS.

07515 LECD	A	ARR			None
07516 LECD	B	ARR			None
07517 LECD	C	ARR			None
07518 LECD	D	ARR			None
07519 LECD	E	ARR			None

SPAN 300 INTRODUCTION TO MEDIEVAL SPANISH LITERATURE.
PREREQUISITE: SPAN 250 OR EQUIVALENT.
3 HOURS, OR 0.75 UNIT.

07520 LECD	D1	11-1215	MW	1126 FOR LANG	SOUSA R

SPAN 310 LITERATURE OF THE GOLDEN AGE.
PREREQUISITE: SPAN 250 OR EQUIVALENT.
3 HOURS, OR 0.75 UNIT.

07521 LECD	G1	2-415	MW	1112 FOR LANG	GRAF E

SPAN 340 SPANISH-AMERICAN NOVEL.
PREREQUISITE: SPAN 254 AND 256, OR EQUIVALENT.
3 HOURS, OR 0.75 UNIT.
SECTION G1: GENDERED VOICES IN THE 20TH CENTURY SPANISH AMERICAN NOVEL

07522 LECD	G1	1030-1145	TUTH	1110 FOR LANG	GOLOMAN D

SPAN 354 SPANISH PHONOLOGY.
PREREQUISITE: SPAN 260.
3 HOURS, OR 0.75 UNIT.

07523 LECD	G1	4-515	MW	1118 FOR LANG	HUALDE J

SPAN 360 PRINCIPLES OF LANGUAGE TESTING.
Same As E I L 360, EDPSY 393, FR 360, GER 360 ITAL 360, PORT 360, SLS 360
PREREQUISITE: E I L 389 OR CONSENT OF INSTRUCTOR.
3 HOURS, OR 1 UNIT.

07524 LECD	L	9	MWF	G20 FOR LANG	DAVIDSON

SPAN 382 COMPUTER-BASED FOREIGN LANGUAGE TEACHING.
Same As CLCIV 382, E I L 382, FR 382, GER 382 HUMAN 382, ITAL 382, LING 386, PORT 382, SLAV 382
PREREQUISITE: TWO YEARS OF COLLEGE LANGUAGE, OR EQUIVALENT, AND CONSENT OF INSTRUCTOR.
4 HOURS, OR 1 UNIT.

07525 LECD	A	11	MWF	G27 FOR LANG	

SPAN 389 THEORETICAL FOUNDATIONS OF SECOND LANGUAGE ACQUISITION.
Same As E I L 389, ITAL 389, LING 389, PORT 389
PREREQUISITE: AN INTRODUCTORY COURSE IN LINGUISTICS OR CONSENT OF INSTRUCTOR.
3 HOURS, OR 1 UNIT.

07826 LECD	T	1-220	MW	328 GREG HALL	McDONOUGH

SPAN 404 SEMINAR IN MEDIEVAL LITERATURE.
PREREQUISITE: SPAN 300, 302, OR EQUIVALENT.
*MAY BE REPEATED FOR CREDIT AS TOPIC VARIES TO A MAXIMUM OF 2 UNITS.
1 UNIT.

07527 LECD	D1	11-1215	MW	1126 FOR LANG	SOUSA R

SPAN 420 SEMINAR IN MODERN SPANISH LITERATURE.
PREREQUISITE: SPAN 320.
*MAY BE REPEATED FOR CREDIT AS TOPIC VARIES TO A MAXIMUM OF 2 UNITS.
1 UNIT.
SECTION G1: GENDER TROUBLE IN FIN-DE-SIGLO SPAIN

07528 LECD	G1	2-450	TU	1118 FOR LANG	TOLLIVER J

SPAN 450 SEMINAR IN SPANISH SYNCHRONIC LINGUISTICS.
PREREQUISITE: GRADUATE STANDING IN SPANISH OR CONSENT OF INSTRUCTOR.
*MAY BE REPEATED FOR CREDIT AS TOPIC VARIES TO A MAXIMUM OF 4 UNITS.

SPAN 450 CONTINUED
1 UNIT.
SECTION G1: SPANISH MORPHOLOGY

07529 LECD	G1	2-350	W	G30 FOR LANG	ESCOBAR A

SPAN 463 COLLEGE TEACHING OF FOREIGN LANGUAGES.
Same As E I L 463, FR 463, GER 463, ITAL 463 PORT 463, RUSS 463
0.5 OR 1 UNIT.

07530 LECD		930-11	W	1024 FOR LANG	

SPAN 472 THEORY AND LITERARY CRITICISM.
Same As ITAL 472, PORT 472
PREREQUISITE: GRADUATE STANDING IN THE DEPARTMENT OF SPANISH, ITALIAN AND PORTUGUESE, OR CONSENT OF INSTRUCTOR.
1 UNIT.

07531 LECD	G1	2-450	TH	1120 FOR LANG	MUSUMECI A

SPAN 488 SEMINAR IN SECOND-LANGUAGE LEARNING.
Same As E I L 488, GER 488, ITAL 488, PORT 488 SLS 488
PREREQUISITE: SPAN 380 OR EQUIVALENT, OR CONSENT OF INSTRUCTOR.
*MAY BE REPEATED AS TOPICS VARY TO A MAXIMUM OF 4 UNITS.
1 UNIT.

SECTION G1: SEMINAR ON UNIVERSAL GRAMMAR AND SECOND LANGUAGE ACQUISITION

07532 LECD	G1	3-5	TU	1112 FOR LANG	MONTRUL S

SECTION G2: COGNITIVE PROCESSES IN SECOND LANGUAGE LEARNERS AND BILINGUALS

07533 LECD	G2	3-5	TH	1112 FOR LANG	SUNDERMAN G

SPAN 495 SPECIAL TOPICS IN SPANISH.
0.25 TO 1 UNIT.
FOR INDEPENDENT STUDY REGISTRATION IN THIS COURSE, STUDENTS SHOULD CONTACT THE INSTRUCTOR WHO WILL SUPERVISE THEIR WORK.

CONF	ARR			Ind Study

SPAN 499 THESIS RESEARCH.
0 TO 4 UNITS.
FOR INDEPENDENT STUDY REGISTRATION IN THIS COURSE, STUDENTS SHOULD CONTACT THE INSTRUCTOR WHO WILL SUPERVISE THEIR WORK.

CONF	ARR			Ind Study

SPECIAL EDUCATION

DEPARTMENT OFFICE 288 EDUCATION BUILDING
DEPARTMENT PHONE (217) 333-0260

SP ED 117 THE CULTURE OF DISABILITY ACROSS THE LIFESPAN.
*GEN ED: H&A
3 HOURS.
Section 0: Discovery Course. Limited to Freshmen only.

07325 LECD	A	130-250	MW	192 LINCOLN	
07326 LECD	D	10-1120	MW	385 EDUCATION	

SP ED 199 UNDERGRADUATE OPEN SEMINAR.
*MAY BE REPEATED.
1 TO 5 HOURS.
FOR INDEPENDENT STUDY REGISTRATION IN THIS COURSE, STUDENTS SHOULD CONTACT THE INSTRUCTOR WHO WILL SUPERVISE THEIR WORK.

CONF	ARR			Ind Study

SP ED 205 INTRODUCTION TO SERVING STUDENTS WITH SPECIAL NEEDS.
1 HOUR.
Course meets the first eight weeks.

07327 LECD	A	11-1250	TU	66 LIBRARY	

SP ED 217 CHARACTERISTICS OF DIVERSE LEARNERS: IDENTIFICATION, REFERRAL, AND ELIGIBILITY FOR SPECIAL EDUCATION.
PREREQUISITE: SP ED 117 AND ADMISSION TO THE DEPARTMENT OF SPECIAL EDUCATION.
3 HOURS.

07328 LECD	A	2-450	TH	42A EDUCATION	

SP ED 249 INDEPENDENT STUDY.
PREREQUISITE: UPPERCLASSMAN; UPPER 5 PERCENT OF CLASS IN GRADE-POINT AVERAGE; CONSENT OF ADVISOR AND THE STAFF MEMBER WHO WILL SUPERVISE THE WORK.
2 HOURS.
FOR INDEPENDENT STUDY REGISTRATION IN THIS COURSE, STUDENTS SHOULD CONTACT THE INSTRUCTOR WHO WILL SUPERVISE THEIR WORK.

CONF	ARR			Ind Study

SP ED 291 THESIS.
PREREQUISITE: SENIOR STANDING.
2 HOURS.
FOR INDEPENDENT STUDY REGISTRATION IN THIS COURSE, STUDENTS SHOULD CONTACT THE INSTRUCTOR WHO WILL SUPERVISE THEIR WORK.

CONF	ARR			Ind Study

SP ED 292 THESIS.
PREREQUISITE: SENIOR STANDING.
2 HOURS.
FOR INDEPENDENT STUDY REGISTRATION IN THIS COURSE, STUDENTS SHOULD CONTACT THE INSTRUCTOR WHO WILL SUPERVISE THEIR WORK.

CONF	ARR			Ind Study

SP ED 316 THE GIFTED CHILD IN SCHOOL AND SOCIETY.
PREREQUISITE: EDPSY 211 OR 236.
3 HOURS, OR 0.5 TO 1 UNIT.

SP ED 316 CONTINUED
07329 LECD A 4-650 TU 385 EDUCATION

SP ED 322 INTRODUCTION TO MENTAL RETARDATION.
Same As PSYCH 322, REHAB 322, SOC W 322
PREREQUISITE: PSYCH 100, SP ED 117, OR EQUIVALENT.
3 HOURS, OR 0.5 OR 1 UNIT.
07330 LECD A 4-650 TH 141 WOHLERS

SP ED 324 FORMAL ASSESSMENT IN SPECIAL EDUCATION.
PREREQUISITE: ADMISSION TO THE DEPARTMENT OF SPECIAL EDUCATION, OR CONSENT OF INSTRUCTOR.
2 HOURS, OR 0.5 UNIT.
07331 LECD A 4-550 W 42A EDUCATION

SP ED 326 COLLABORATION AND TEAMING IN THE SCHOOLS.
PREREQUISITE: REQUIRES CONCURRENT ENROLLMENT IN SP ED 424, OR CONSENT OF INSTRUCTOR.
*STUDENTS CANNOT RECEIVE CREDIT FOR BOTH THIS COURSE AND SP ED 438. SP ED 438 WILL CONTINUE TO BE OFFERED FOR GRADUATE STUDENTS.
4 HOURS, OR 1 UNIT.
07332 LECD A 4-650 TU 42A EDUCATION

SP ED 338 FAMILIES OF CHILDREN WITH SPECIAL NEEDS.
PREREQUISITE: PRACTICUM EXPERIENCE OR CONSENT OF INSTRUCTOR.
3 HOURS, OR 0.5 OR 1 UNIT.
07333 LECD A 4-650 TH 176 EDUCATION

SP ED 341 INSTRUCTIONAL STRATEGIES, II.
PREREQUISITE: SP ED 340 AND CONCURRENT ENROLLMENT IN SP ED 424, OR CONSENT OF INSTRUCTOR.
4 HOURS, OR 1 UNIT.
07334 LECD A 4-650 W 176 EDUCATION

SP ED 345 TRANSITIONAL PLANNING AND VOCATIONAL TRAINING FOR INDIVIDUALS WITH DISABILITIES.
Same As HRE 345, REHAB 345
PREREQUISITE: CREDIT OR CONCURRENT REGISTRATION IN SP ED 335, OR CONCENT OF INSTRUCTOR.
3 HOURS, OR 1 UNIT.
07335 LECD A 5-750PM TU 166 WOHLERS

SP ED 347 CURRICULUM DEVELOPMENT FOR STUDENTS WITH DISABILITIES, II.
PREREQUISITE: SP ED 346 AND ADMISSION TO THE DEPARTMENT OF SPECIAL EDUCATION, OR CONSENT OF INSTRUCTOR.
4 HOURS, OR 1 UNIT.
07336 LECD A 4-850 TU 176 EDUCATION

SP ED 348 CURRICULUM DEVELOPMENT FOR STUDENTS WITH DISABILITIES, III.
PREREQUISITE: SP ED 346 AND ADMISSION TO THE DEPARTMENT OF SPECIAL EDUCATION, OR CONSENT OF INSTRUCTOR.
4 HOURS, OR 1 UNIT.
07337 LECD A 4-650 TU 17 EDUCATION

SP ED 370 DESIGNING AND MANAGING LEARNING ENVIRONMENTS, I.
PREREQUISITE: ADMISSION TO THE DEPARTMENT OF SPECIAL EDUCATION, OR CONSENT OF INSTRUCTOR.
3 HOURS, OR 0.75 UNIT.
07338 LECD A 4-650 M 176 EDUCATION

SP ED 420 SOCIAL PSYCHOLOGY OF PERSONS WITH DISABILITIES.
Same As REHAB 420
PREREQUISITE: REHAB 301 AND 302, AND CONSENT OF INSTRUCTOR.
1 UNIT.
07339 LECD A 4-730 M 116 HUFF HALL SCHIRO-GEIST, K

SP ED 424 SUPERVISED PRACTICE IN SPECIAL EDUCATION.
PREREQUISITE: ADMISSION TO THE .RADUATE PROGRAM IN SPECIAL EDUCATION; CONSENT OF SUPERVISING FACULTY MEMBER.
0.5 TO 2 UNITS.
SECTION E: EARLY CHILDHOOD SPECIAL EDUCATION.
SECTION R: COLLABORATIVE RESOURCE TEACHER.
SECTION I: INFANCY-SPECIAL EDUCATION.
SECTION T: ALTERNATIVE ROUTE - CRT PROGRAM.
SECTION LBE = Learning and Behavior Specialist I-Elementary
SECTION LBS = Learning and Behavior Specialist I-Secondary
SECTION LBT = Learning and Behavior Specialist I-Stud Tchng
07340 PRAC E 7-850PM W 385 EDUCATION
07341 PRAC R 7-850PM W 22 EDUCATION
07342 PRAC T 7-850PM W 22 EDUCATION
07343 PRAC I 7-850PM W 385 EDUCATION
07344 PRAC LBE 7-650PM W ARR
07345 PRAC LBS 7-850PM W ARR
07348 PRAC LBT 7-850PM W ARR

SP ED 449 INDEPENDENT STUDY.
PREREQUISITE: APPROVAL OF STUDY OUTLINE BY THE ADVISOR AND THE DEPARTMENT CHAIR PRIOR TO ENROLLMENT.
*MAY BE REPEATED FOR CREDIT WITH CONSENT OF ADVISOR AND DEPARTMENT CHAIR.
0.5 OR 1 UNIT.
FOR INDEPENDENT STUDY REGISTRATION IN THIS COURSE, STUDENTS SHOULD CONTACT THE INSTRUCTOR WHO WILL SUPERVISE THEIR WORK.
CONF ARR Ind Study

SP ED 465 DEVELOPMENT AND CHARACTERISTICS OF YOUNG CHILDREN WITH SPECIAL NEEDS.
PREREQUISITE: EOPSY 236 OR EQUIVALENT.
0.5 OR 1 UNIT.

SP ED 465 CONTINUED
07347 LECD A 4-650 M 385 EDUCATION

SP ED 466 EARLY CHILDHOOD SPECIAL EDUCATION: ORGANIZING FOR EARLY INTERVENTION.
PREREQUISITE: SP ED 365, AND CONCURRENT REGISTRATION IN SP ED 424 OR CONSENT OF INSTRUCTOR.
0.5 OR 1 UNIT.
07348 LECD A 4-650 W 385 EDUCATION

SP ED 483 SINGLE SUBJECT RESEARCH DESIGN.
Same As EOPSY 483
1 UNIT.
07349 LECD A 3-550 TU 174 WOHLERS

SP ED 490 SEMINAR FOR ADVANCED STUDENTS OF EDUCATION.
OPEN ONLY TO STUDENTS ADMITTED FOR DOCTORAL STUDY.
0 TO 2 UNITS.
EC: Early Childhood Seminar. Meets every other Monday
L: Doctoral Leadership Grant Seminar.
07350 LECD EC 9-1030 M 174 WOHLERS
07351 LECD L 9-1030 F 33 EDUCATION

SP ED 491 FIELD STUDY AND THESIS SEMINAR.
LIMITED TO STUDENTS ADMITTED FOR DOCTORAL STUDY.
1 TO 2 UNITS.
FOR INDEPENDENT STUDY REGISTRATION IN THIS COURSE, STUDENTS SHOULD CONTACT THE INSTRUCTOR WHO WILL SUPERVISE THEIR WORK.
CONF ARR Ind Study

SP ED 493 CONCEPTS AND ISSUES IN SPECIAL EDUCATION.
PREREQUISITE: SP ED 492 OR CONSENT OF INSTRUCTOR.
1 UNIT.
07352 LECD A 1-350 TH 385 EDUCATION

SP ED 499 THESIS RESEARCH.
0 TO 4 UNITS.
FOR INDEPENDENT STUDY REGISTRATION IN THIS COURSE, STUDENTS SHOULD CONTACT THE INSTRUCTOR WHO WILL SUPERVISE THEIR WORK.
CONF ARR Ind Study

SPEECH AND HEARING SCIENCE

DEPARTMENT OFFICE 220 SPEECH AND HEARING CLINIC
DEPARTMENT PHONE (217) 333-2230

SPSHS 102 INTRODUCTION TO HUMAN COMMUNICATION: SYSTEMS, PROCESSES, AND DISORDERS.
*GEN ED: BS
3 HOURS, OR 1 UNIT.
07718 LECD LEC 2 MWF 213 GREG HALL K. WATKIN

SPSHS 120 CHILDREN, COMMUNICATION AND LANAGUAGE ABILITY.
*GEN ED: SBS
3 HOURS.
SECOND 8-WEEK COURSE 3 HOURS
07717 LECT A 12-250 MW 103 TRANS BLD JOHNSON

SPSHS 183 EVOLUTION OF HUMAN COMMUNICATION.
*GEN ED: BS
3 HOURS.
07716 LECD A 230-4 TUTH 161 NOYES LAB AMBROSE N

SPSHS 198 FRESHMAN SEMINAR.
*MAY BE REPEATED.
0 TO 9 HOURS.
FOR INDEPENDENT STUDY REGISTRATION IN THIS COURSE, STUDENTS SHOULD CONTACT THE DEPARTMENT OFFICE.
CONF ARR Ind Study
07719 CONF X 12 TU 110 SPCH&HEAR RITTEN KATHI

SPSHS 199 UNDERGRADUATE OPEN SEMINAR.
*MAY BE REPEATED.
1 TO 5 HOURS.
FOR INDEPENDENT STUDY REGISTRATION IN THIS COURSE, STUDENTS SHOULD CONTACT THE DEPARTMENT OFFICE.
SECTION A: PRE-PRACTICUM IN SPEECH PATHOLOGY AND AUDIOLOGY
SECTION E: SECOND 8-WEEK COURSE "LANGUAGE DIFFERENCE AND DISORDERS: US PERSPECTIVES" 3 HOURS
SECTION F: RESEARCH IN APPLIED LIFE STUDIES 3 HOURS
MEETS WITH CHLTH 199RW, LEIST 199RW, AND KINES 199D.
SECTION O: HEARING HEALTH FOR THE INDIVIDUAL AND SOCIETY 3 HOURS
SECTIONS O & F: FIRST YEAR DISCOVERY PROGRAM COURSES. ENROLLMENT RESTRICTED TO FRESHMEN. STUDENTS SHOULD ENROLL IN ONLY ONE DISCOVERY COURSE. STUDENTS WHO ENROLL IN MORE THAN ONE DISCOVERY COURSE MAY BE DROPPED FROM THE ADDITIONAL DISCOVERY COURSES.
FOR A LISTING OF THESE COURSES AND FOR COURSE DESCRIPTIONS, SEE THE DISCOVERY PROGRAM COURSE BOOKLET OR http://www.provost.uiuc.edu/students/discovery/
CONF ARR Ind Study
07720 LECD E 6-850PM TUTH 192 LINCOLN PROCTOR
07721 LECT A ARR ECHOLS-CHAMBERS
07722 LECD D 10-1120 TUTH 113 SPCH&HEAR CHAMBERS
07723 LAB F1 ARR
LECT F 2-350 TU 333 ARMORY WATKINS, RV

SECTION WE1: FOR WESTON EXPLORATION STUDENTS.
SIGN LANGUAGE 1. 1 HOUR, S-U GRADED. FOR MORE INFORMATION, CONTACT THE WESTON EXPLORATION OFFICE, 244-9700, OR GO TO WEBSITE: http://www.housing.uiuc.edu/academics/westonex/

07724 LECD WE1 1 TUTH 8 WESTON BERG BUNNY

SECTION U11. SIGN LANGUAGE 2. 1-HOUR, S-U GRADED CREDIT.

SPSHS 199 CONTINUED
SECTION U12. SIGN LANGUAGE 1 1-HOUR, S-U GRADED CREDIT
BOTH SECTIONS FOR UNIT ONE STUDENTS OR BY PERMISSION OF
INSTRUCTOR. FOR MORE INFORMATION OR COURSE DESCRIPTIONS,
VISIT THE UNIT ONE WEBSITE
http://www.housing.uiuc.edu/academics/unit1/ OR CONTACT THE
UNIT ONE OFFICE, 333-8351, OR unitone@uiuc.edu

07725	LECD	U11	2	TUTH	64 ALLENHALL	BERG BUNNY
07726	LECD	U12	3	TUTH	64 ALLENHALL	BERG BUNNY

SPSHS 201 GENERAL PHONETICS.
Same As SPCOM 201
3 HOURS.

07727	DISC	A	9	F	113 SPCH&HEAR	K. WATKIN
	LECT	G	12	MW	110 SPCH&HEAR	K. WATKIN
07728	DISC	B	10	F	113 SPCH&HEAR	K. WATKIN
	LECT	G	12	MW	110 SPCH&HEAR	K. WATKIN
07729	DISC	C	11	F	113 SPCH&HEAR	K. WATKIN
	LECT	G	12	MW	110 SPCH&HEAR	K. WATKIN
07730	DISC	D	1	F	113 SPCH&HEAR	K. WATKIN
	LECT	G	12	MW	110 SPCH&HEAR	K. WATKIN

SPSHS 280 COMMUNICATION DISABILITY IN THE MEDIA.
*GEN ED: ACP SS
4 HOURS.

07731	DISC	A	10-11	TH	112 SPCH&HEAR	LANSING
	LECT	F	9-1150	TU	112 SPCH&HEAR	LANSING
07732	DISC	B	11	TH	110 SPCH&HEAR	LANSING
	LECT	F	9-1150	TU	112 SPCH&HEAR	LANSING
07733	DISC	C	12	TH	110 SPCH&HEAR	LANSING
	LECT	F	9-1150	TU	112 SPCH&HEAR	LANSING

SPSHS 282 COMMUNICATION AND AGING.
3 HOURS.

07734	LECT	A	9-1020	TUTH	207 PSYCH BLD	HENGST

SPSHS 290 INDIVIDUAL STUDY.
PREREQUISITE: TEN HOURS OF SPEECH AND HEARING SCIENCE AND
WRITTEN APPROVAL BY THE FACULTY MEMBERS WHO WILL SUPERVISE
THE STUDENT'S WORK.
*MAY BE REPEATED TO A MAXIMUM OF 6 HOURS.
2 TO 4 HOURS.
FOR INDEPENDENT STUDY REGISTRATION IN THIS COURSE, STUDENTS SHOULD
CONTACT THE INSTRUCTOR WHO WILL SUPERVISE THEIR WORK.
SECTION A: SEMINAR ON HONORS. 3 HOURS
SECTION D: INTRODUCTION TO SOUND
AND HEARING SCIENCE 3 HOURS

	CONF	ARR				Ind Study
07735	CONF	A	9	TH	112 SPCH&HEAR	YAIRI
		A	3-450	W	110 SPCH&HEAR	
07736	LECD	D	1-220	TUTH	110 SPCH&HEAR	GOOLER

SPSHS 291 HONORS COURSE.
PREREQUISITE: SENIOR STANDING; A GRADE-POINT AVERAGE OF 3.0 OR
CONSENT BY THE HEAD OF THE DEPARTMENT.
*MAY BE REPEATED TO A MAXIMUM OF 4 HOURS.
2 HOURS.
FOR INDEPENDENT STUDY REGISTRATION IN THIS COURSE, STUDENTS SHOULD
CONTACT THE DEPARTMENT OFFICE.

	CONF	ARR				Ind Study

SPSHS 302 MANUAL COMMUNICATION, I.
PREREQUISITE: CONSENT OF INSTRUCTOR.
2 HOURS, OR 0.5 UNIT.

07737	LAB	A	3	W	112 SPCH&HEAR	ECHOLS-CHAMBERS
		A	3-450	M	112 SPCH&HEAR	

SPSHS 376 SPEECH SCIENCE, II.
Same As LING 376, SPCOM 376
PREREQUISITE: CONSENT OF INSTRUCTOR.
4 HOURS, OR 1 UNIT.

07738	LAB	B	9	F	112 SPCH&HEAR	KUEHN
	LECD	E	10-1120	MW	101 TRANS BLD	KUEHN
07739	LAB	C	10	F	112 SPCH&HEAR	KUEHN
	LECD	E	10-1120	MW	101 TRANS BLD	KUEHN

SPSHS 384 INTRODUCTION TO STUTTERING.
PREREQUISITE: CONSENT OF INSTRUCTOR.
3 HOURS, OR 0.5 OR 1 UNIT.

07740	LECD	A	830-850	MW	112 SPCH&HEAR	YAIRI

SPSHS 385 SPEECH PATHOLOGY, I.
PREREQUISITE: CONSENT OF INSTRUCTOR.
3 HOURS, OR 0.5 UNIT.

07741	LECD	A	4-520	TUTH	217 NOYES LAB	JOHNSON

SPSHS 386 LANGUAGE DISORDERS IN CHILDREN.
PREREQUISITE: CONSENT OF INSTRUCTOR.
3 HOURS, OR 0.5 OR 1 UNIT.

07742	LECD	A	3-550	M	160 ENGLISH	PROCTOR

SPSHS 411 DEVELOPMENT AND DISORDERS OF PHONOLOGY AND ARTICULATION.
PREREQUISITE: CONSENT OF INSTRUCTOR.
2 TO 4 HOURS, OR 0.5 TO 1 UNIT.

07743	LECD	A	4-620	TUTH	ARR	JOHNSON

SPSHS 415 NORMAL AND DISORDERED SWALLOWING.
PREREQUISITE: SPSHS 375 OR EQUIVALENT AND SPSHS 472, OR CONSENT
OF INSTRUCTOR.
1 UNIT.

07744	LECD	A	9-1020	TUTH	110 SPCH&HEAR	PERLMAN

SPSHS 430 LANGUAGE DISORDERS IN PRESCHOOL CHILDREN.
PREREQUISITE: SPSHS 383 OR EQUIVALENT, OR CONSENT OF INSTRUCTOR.
1 UNIT.
FIRST CLASS MEETING DATE TBA.

07745	LECD	A	1-220	TUTH	112 SPCH&HEAR	JOHNSON

SPSHS 432 APHASIA AND RELATED DISORDERS.
PREREQUISITE: SPSHS 472 OR CONSENT OF INSTRUCTOR.
0.5 TO 1 UNIT.

07746	LECD	A	5-750PM	W	112 SPCH&HEAR	HENGST

SPSHS 451 ELECTROPHYSIOLOGIC INDICES OF AUDITION AND BALANCE.
PREREQUISITE: SPSHS 378, 390, 450 OR EQUIVALENT; OR CONSENT OF
INSTRUCTOR.
1 UNIT.

07747	LECD	A	12-250	W	113 SPCH&HEAR	CHAMBERS

SPSHS 452 DIAGNOSIS OF HEARING IMPAIRMENTS IN INFANTS AND YOUNG CHILDREN.
PREREQUISITE: SPSHS 450.
1 UNIT.

07748	LECD	A	530-820PM	TU	113 SPCH&HEAR	LANSING

SPSHS 456 SEMINAR IN SENSORY PROSTHETIC DEVICES FOR INDIVIDUALS WITH HEARING LOSS.
PREREQUISITE: SPSHS 453 OR CONSENT OF INSTRUCTOR.
1 UNIT.

07749	LECD	A	530-820PM	TU	205 SPCH&HEAR	M Brown

SPSHS 459 ADVANCED CLINICAL PRACTICUM IN AUDIOLOGICAL ASSESSMENT AND (RE)HABILITATION.
PREREQUISITE: GRADUATE STANDING, PLUS SPSHS 378, 390, 393,
OR EQUIVALENT COURSEWORK AND CONSENT OF INSTRUCTOR.
0.25 TO 1 UNIT.
SECTION E: EXTERNAL PRACTICUM.
SECTION R: AURAL REHABILITATION.
SECTION A: AUDIOLOGICAL ASSESSMENT

07750	PRAC	E	ARR		ECHOLS-CHAMBERS
07751	PRAC	R	ARR		ECHOLS-CHAMBERS
07752	PRAC	A	ARR		ECHOLS-CHAMBERS

SPSHS 475 ADVANCED CLINICAL PRACTICUM IN SPEECH-LANGUAGE PATHOLOGY.
PREREQUISITE: GRADUATE STANDING, PLUS SPSHS 201 OR EQUIVALENT
AND CONSENT OF INSTRUCTOR.
0.25 TO 1 UNIT.
SECTION C: CLINIC.
SECTION D: DIAGNOSTICS.
SECTION E: EXTERNAL PRACTICUM.

07753	PRAC	C	12	TH	112 SPCH&HEAR	ECHOLS-CHAMBERS
07754	PRAC	D	ARR			ECHOLS-CHAMBERS
07755	PRAC	E	ARR			ECHOLS-CHAMBERS
07756	PRAC	S	ARR			ECHOLS-CHAMBERS

SPSHS 495 SPECIAL PROBLEMS.
PREREQUISITE: CONSENT BY THE HEAD OF THE DEPARTMENT.
*MAY BE REPEATED.
0.5 TO 2 UNITS.
SECTION D. TOPICS IN AUDIOLOGY 1 UNIT
SECTION B: OROFACIAL ANOMALIES AND VOICE DISORDERS 1 UNIT
PREREQUISITE 388

FOR INDEPENDENT STUDY REGISTRATION IN THIS COURSE, STUDENTS SHOULD
CONTACT THE DEPARTMENT OFFICE.

	CONF	ARR				Ind Study
07757	LECD	B	6-850PM	M	112 SPCH&HEAR	PERLMAN
		B				KUEHN
07758	LECD	D	6-850PM	M	113 SPCH&HEAR	GOOLER

SPSHS 496 PRO-SEMINAR IN SPEECH AND HEARING SCIENCE.
REQUIRED SEMINAR FOR ALL GRADUATE STUDENTS.
0 CREDIT.

07759	LECD	A	12	F	112 SPCH&HEAR	CHAMBERS

SPSHS 499 THESIS RESEARCH.
0 TO 4 UNITS.
FOR INDEPENDENT STUDY REGISTRATION IN THIS COURSE, STUDENTS SHOULD
CONTACT THE DEPARTMENT OFFICE.

	CONF	ARR				Ind Study

SPEECH COMMUNICATION

DEPARTMENT OFFICE 244 LINCOLN HALL
DEPARTMENT PHONE (217) 333-2663

SPCOM 101 PRINCIPLES OF EFFECTIVE SPEAKING.
*CREDIT IS NOT GIVEN FOR BOTH SPCOM 101 AND SPCOM 111 OR 112.
3 HOURS.

07534	LECD	A1	8	MWF	332 ARMORY
07535	LECD	A2	8	MWF	331 ARMORY
07536	LECD	B1	9	MWF	329 ARMORY
07537	LECD	B2	9	MWF	331 ARMORY
07538	LECD	B3	9	MWF	332 ARMORY
07539	LECD	C1	10	MWF	241 ARMORY
07540	LECD	C2	10	MWF	242 ARMORY
07541	LECD	C3	10	MWF	329 ARMORY
07542	LECD	C4	10	MWF	331 ARMORY
07543	LECD	C5	10	MWF	332 ARMORY
07544	LECD	D1	11	MWF	241 ARMORY
07545	LECD	D2	11	MWF	242 ARMORY
07546	LECD	D3	11	MWF	329 ARMORY
07547	LECD	D4	11	MWF	331 ARMORY
07548	LECD	D5	11	MWF	332 ARMORY

SPCOM 101 CONTINUED

07549	LECD	X1	12	MWF	241	ARMORY	
07550	LECD	X2	12	MWF	242	ARMORY	
07551	LECD	X3	12	MWF	329	ARMORY	
07552	LECD	X4	12	MWF	331	ARMORY	
07553	LECD	X5	12	MWF	332	ARMORY	
07554	LECD	E1	1	MWF	241	ARMORY	
07555	LECD	E2	1	MWF	242	ARMORY	
07556	LECD	E3	1	MWF	329	ARMORY	
07557	LECD	E4	1	MWF	331	ARMORY	
07558	LECD	F1	2	MWF	241	ARMORY	
07559	LECD	F2	2	MWF	242	ARMORY	
07560	LECD	F3	2	MWF	331	ARMORY	
07561	LECD	L1	8-920	TUTH	331	ARMORY	
07562	LECD	L2	8-920	TUTH	332	ARMORY	
07563	LECD	M1	930-1050	TUTH	241	ARMORY	
07564	LECD	M2	930-1050	TUTH	242	ARMORY	
07565	LECD	M3	930-1050	TUTH	329	ARMORY	
07566	LECD	M4	930-1050	TUTH	331	ARMORY	
07567	LECD	M5	930-1050	TUTH	332	ARMORY	
07568	LECD	P1	11-1220	TUTH	241	ARMORY	
07569	LECD	P2	11-1220	TUTH	242	ARMORY	
07570	LECD	P3	11-1220	TUTH	329	ARMORY	
07571	LECD	P4	11-1220	TUTH	331	ARMORY	
07572	LECD	01	1230-150	TUTH	241	ARMORY	
07573	LECD	02	1230-150	TUTH	242	ARMORY	
07574	LECD	03	1230-150	TUTH	329	ARMORY	
07575	LECD	04	1230-150	TUTH	331	ARMORY	
07576	LECD	05	1230-150	TUTH	332	ARMORY	
07577	LECD	S1	2-320	TUTH	241	ARMORY	
07578	LECD	S2	2-320	TUTH	242	ARMORY	
07579	LECD	S3	2-320	TUTH	329	ARMORY	
07580	LECD	J	8-830PM	W	130	LINCOLN	

Sections E5 and F4 are for students in the Transition Program only.

07581	LECD	E5	1	MWF	102	LINCOLN	
07582	LECD	F4	2	MWF	102	LINCOLN	

Registration in section U1 is restricted to Allen Hall residents only until December 4; thereafter, registration in section U1 is open to all students.

07583	LECD	U1	11	MWF	83	ALLENHALL	

Section P5 is a First Year Discovery Program section. Registration is restricted to freshmen. Students should enroll in only one Discovery course. Students who enroll in more than one Discovery course may be dropped from the additional Discovery courses For a listing of these courses and descriptions, see the Discovery Program course booklet

07584	LECD	P5	11-1220	TUTH	332	ARMORY	

Section We1 is reserved for residents of Weston Hall through December 4 Open to all students without restriction after December 4

07585	LECD	WE1	630-920PM	TU	7	WESTCN	

SPCOM 102 INTRODUCTION TO SPEECH COMMUNICATION.
*GEN ED: BS
4 HOURS.

07586	LECT	1	11	MWF	116	R A L	O'KEEFE D
	QUIZ	X1	1	M	326	O K H	
07587	LECT	1	11	MWF	116	R A L	O'KEEFE D
	QUIZ	01	1230	TU	21	PSYCH BLD	
07588	LECT	1	11	MWF	116	R A L	O'KEEFE D
	QUIZ	P1	11	TU	398	LINCOLN	
07589	LECT	1	11	MWF	116	R A L	O'KEEFE D
	QUIZ	X2	12	W	398	LINCOLN	
07590	LECT	1	11	MWF	116	R A L	O'KEEFE D
	QUIZ	E	1	W	326	O K H	
07591	LECT	1	11	MWF	116	R A L	O'KEEFE D
	QUIZ	02	1230	TH	21	PSYCH BLD	
07592	LECT	1	11	MWF	116	R A L	O'KEEFE D
	QUIZ	P2	11	TH	398	LINCOLN	
07593	LECT	1	11	MWF	116	R A L	O'KEEFE D
	QUIZ	X3	12	F	102	LINCOLN	

SPCOM 112 VERBAL COMMUNICATION.
PREREQUISITE: SPCOM 111.
*CREDIT IS NOT GIVEN FOR BOTH SPCOM 111-112 AND ANY OTHER COURSE OR SEQUENCE OF COURSES THAT FULFILLS THE COMPOSITION I REQUIREMENT (i.e., RHET 100, 101 AND 102; RHET 103 AND 104; RHET 105; RHET 108; ESL 114 AND 115). CREDIT IS NOT GIVEN FOR BOTH SPCOM 111-112 AND SPCOM 101. SPCOM 111-112 MAY NOT BE TAKEN BY STUDENTS WHO HAVE COMPLETED THE UNIVERSITY'S COMPOSITION I REQUIREMENT.
3 HOURS.

07594	LECD	A1	A	MWF	242	ARMORY	
07595	LECD	A2	A	MWF	300	ARMORY	
07598	LECD	B1	B	MWF	300	ARMORY	
07597	LECD	B2	B	MWF	241	ARMORY	
07598	LECD	B3	B	MWF	242	ARMORY	
07599	LECD	C1	10	MWF	300	ARMORY	
07600	LECD	C2	10	MWF	431	ARMORY	
07601	LECD	C3	10	MWF	433	ARMORY	
07602	LECD	C4	10	MWF	307	O K H	
07603	LECD	D1	11	MWF	300	ARMORY	
07604	LECD	D2	11	MWF	433	ARMORY	
07605	LECD	D3	11	MWF	307	O K H	
07606	LECD	D4	11	MWF	328	O K H	
07607	LECD	X1	12	MWF	300	ARMORY	
07608	LECD	X2	12	MWF	255	ARMORY	
07609	LECD	X3	12	MWF	307	O K H	
07610	LECD	X4	12	MWF	433	ARMORY	
07611	LECD	E1	1	MWF	300	ARMORY	
07612	LECD	E2	1	MWF	307	O K H	
07613	LECD	E3	1	MWF	433	ARMORY	
07614	LECD	L1	8-920	TUTH	242	ARMORY	
07615	LECD	L2	8-920	TUTH	255	ARMORY	
07616	LECD	L3	8-920	TUTH	300	ARMORY	
07617	LECD	M1	930-1050	TUTH	255	ARMORY	
07618	LECD	M2	930-1050	TUTH	300	ARMORY	
07619	LECD	P1	11-1220	TUTH	255	ARMORY	
07620	LECD	P2	11-1220	TUTH	300	ARMORY	
07621	LECD	P3	11-1220	TUTH	328	O K H	
07622	LECD	P4	11-1220	TUTH	433	ARMORY	

SPCOM 112 CONTINUED

07623	LECD	01	1230-150	TUTH	255	ARMORY	
07624	LECD	02	1230-150	TUTH	300	ARMORY	

Section M3 is a First Year Discovery Program section. Registration is restricted to freshmen. Students should enroll in only one Discovery course Students who enroll in more than one Discovery course may be dropped from the additional Discovery courses. For a listing of these courses and descriptions, see the Discovery Program course booklet.

07625	LECD	M3	930-1050	TUTH	307	O K H	

SPCOM 113 GROUP DISCUSSION AND CONFERENCE LEADERSHIP.
PREREQUISITE: SOPHOMORE STANDING. BY PERMISSION OF THE HEAD OF THE DEPARTMENT, THE PREREQUISITE MAY BE WAIVED FOR SUPERIOR STUDENTS, INCLUDING JAMES SCHOLARS.
3 HOURS.

07626	LECD	C	9	MWF	433	ARMORY	
07627	LECD	X	12	MWF	235	LINCOLN	

SPCOM 141 ORAL INTERPRETATION.
Same As THEAT 180
3 HOURS.

07628	LECD	B	9	MWF	255	ARMORY	HOLLEY
07629	LECD	C	10	MWF	255	ARMORY	HOLLEY
07630	LECD	E	1	MWF	255	ARMORY	HOLLEY

SPCOM 161 FUNDAMENTALS OF ACTING.
Same As THEAT 170
3 HOURS.
SECTION A: ACTING MAJORS ONLY.
SECTION F: PERFORMANCE STUDIES MAJORS ONLY.

07631	LECD	A	830-950	MWF	241A	KCPA	HOOVER, S
07632	LECD	B	9-1020	TUTH	2310	KCPA	HERRINGTON
07633	LECD	C	9-1020	MW	160	ARMORY	MORRISSETTE
07634	LECD	D	9-1020	TUTH	160	ARMORY	LARKIN
07635	LECD	E	1030-1150	TUTH	160	ARMORY	KING
07636	LECD	F	830-950	MWF	241A	KCPA	ANDERSON

SPCOM 177 THE ARTS OF PUBLIC DISCOURSE.
4 HOURS.

07637	LECD		930-1050	TUTH	112	CHEMANNEX	TEWKSBURY

SPCOM 178 INTRODUCTION TO THEATRE ARTS.
Same As THEAT 178
*GEN ED: LA
3 HOURS.
SECTION 1: BRIDGE TRANSITION

07638	LAB	01	11	MW	186	LINCOLN	STEPHENS
	LECT	A	11	F	114	O K H	ZAGER
07639	LAB	02	11	MW	169	DAVENPORT	
	LECT	A	11	F	114	O K H	ZAGER
07640	LAB	03	11	MW	667	ALTGELD	
	LECT	A	11	F	114	O K H	ZAGER
07641	LAB	04	9	TUTH	132	DAVENPORT	
	LECT	A	11	F	114	O K H	ZAGER
07642	LAB	05	10	TUTH	300	LINCOLN	
	LECT	A	11	F	114	O K H	ZAGER

SPCOM 191 FRESHMAN HONORS TUTORIAL.
PREREQUISITE: CONSENT OF THE DEPARTMENTAL HONORS ADVISOR.
*MAY BE REPEATED ONCE.
1 TO 3 HOURS.
FOR INDEPENDENT STUDY REGISTRATION IN THIS COURSE, STUDENTS SHOULD CONTACT THE INSTRUCTOR WHO WILL SUPERVISE THEIR WORK.

	CONF		ARR				Ind Study

SPCOM 199 UNDERGRADUATE OPEN SEMINAR.
*MAY BE REPEATED.
1 TO 5 HOURS.
FOR INDEPENDENT STUDY REGISTRATION IN THIS COURSE, STUDENTS SHOULD CONTACT THE INSTRUCTOR WHO WILL SUPERVISE THEIR WORK.

	CONF		ARR				Ind Study

Sections 1A and 1B: Interviewing. 3 hours

07643	LECD	1A	9	MWF	328	O K H	
07644	LECD	1B	11	MWF	300	LINCOLN	

Sections 2C, 2D: Introduction to Communication Technologies. 3 hours.

07645	LECD	2C	10	MWF	310	LINCOLN	
07646	LECD	2D	11	MWF	310	LINCOLN	

Section 3: Introduction to Intercultural Communication. 3 hours.

07647	LECD	3	9	MWF	186	LINCOLN	KOVEN M

Section 4: Preparation for Study Abroad. Meets second 8 weeks. ENROLLMENT IN THIS SECTION IS OPEN ONLY TO STUDENTS WHO HAVE REGISTERED FOR STUDY ABROAD. 1 hour.

07648	LECD	4	4-550	W	186	LINCOLN	KOVEN M

SPCOM 201 GENERAL PHONETICS.
Same As SPSHS 201
3 HOURS, OR 0.5 OR 1 UNIT.

07649	DISC	A	9	F	113	SPCH&HEAR	K. WATKIN
	LECT	C	12	MW	110	SPCH&HEAR	K. WATKIN
07650	DISC	B	10	F	113	SPCH&HEAR	K. WATKIN
	LECT	C	12	MW	110	SPCH&HEAR	K. WATKIN
07651	DISC	C	11	F	113	SPCH&HEAR	K. WATKIN
	LECT	C	12	MW	110	SPCH&HEAR	K. WATKIN
07652	DISC	D	1	F	113	SPCH&HEAR	K. WATKIN
	LECT	C	12	MW	110	SPCH&HEAR	K. WATKIN

SPCOM 204 SPEECH FOR TEACHERS.
3 HOURS.
Registration in this course is by application only. Applications are available in 244 Lincoln Hall.

07653	CONF		ARR				CLARK

SPCOM 210 THE RHETORICAL TRADITION.
3 HOURS.

07854	LECD		1	MWF	130	LINCOLN	CONLEY

SPCOM 212 INTRODUCTION TO ORGANIZATIONAL COMMUNICATION.
PREREQUISITE: SPCOM 102.
3 HOURS.
PRIORITY REGISTRATION FOR THIS COURSE WILL BE GIVEN TO STUDENTS MAJORING IN SPEECH COMMUNICATION.

07858	LECD	F	2-320	TUTH	326	D K H
07858	LECD	M	1230-150	TUTH	326	D K H

SPCOM 213 PERSUASION AND THE ARTS.
3 HOURS.

PEND	LECD		2-320	TUTH	130	LINCOLN

SPCOM 220 VERBAL COMMUNICATION FOR BUSINESS AND THE PROFESSIONS.
PREREQUISITE: COMPLETION OF THE CAMPUS COMPOSITION I GENERAL EDUCATION REQUIREMENT.
*GEN ED: ACP
3 HOURS.

07858	LECD	X1	12	MWF	130	LINCOLN
07859	LECD	E1	1	MWF	332	ARMORY
07860	LECD	P1	11-1220	TUTH	312	DAVENPORT
07861	LECD	S1	2-320	TUTH	186	LINCOLN

SPCOM 221 PERSUASION.
PREREQUISITE: SPCOM 101 AND JUNIOR STANDING.
3 HOURS.

07862	LECD	B	9	MWF	236	LINCOLN
07863	LECD	C	10	MWF	236	LINCOLN
07864	LECD	D	11	MWF	236	LINCOLN
07865	LECD	E	1	MWF	236	LINCOLN
07866	LECD	M	930-1050	TUTH	236	LINCOLN
07867	LECD	P	11-1220	TUTH	236	LINCOLN
07866	LECD	O	1230-150	TUTH	236	LINCOLN

SPCOM 223 ARGUMENTATION: THEORY AND PRACTICE.
PREREQUISITE: SPCOM 101; SOPHOMORE STANDING.
3 HOURS.
PRIORITY REGISTRATION FOR THIS COURSE WILL BE GIVEN TO STUDENTS MAJORING IN SPEECH COMMUNICATION.

07869	LECD	B	9	MWF	102	LINCOLN
07870	LECD	D	11	MWF	116	LINCOLN
07871	LECD	X	12	MWF	116	LINCOLN
07872	LECD	E	1	MWF	116	LINCOLN
07873	LECD	M	930-1050	TUTH	102	LINCOLN
07874	LECD	O	1230-150	TUTH	374	LINCOLN

SPCOM 230 INTERPERSONAL COMMUNICATION.
PREREQUISITE: SPCOM 101 AND SOPHOMORE STANDING; BY CONSENT OF THE HEAD OF THE DEPARTMENT, THE PREREQUISITE MAY BE WAIVED FOR SUPERIOR STUDENTS, INCLUDING JAMES SCHOLARS.
3 HOURS.
PRIORITY REGISTRATION FOR THIS COURSE WILL BE GIVEN TO STUDENTS MAJORING IN SPEECH COMMUNICATION.

07875	DISC	C1	10	WF	326	D K H	
	LECT	C	10	M	141	WOHLERS	GOLDSMITH
07876	DISC	C3	12	WF	326	D K H	
	LECT	C	10	M	141	WOHLERS	GOLDSMITH
07877	DISC	C4	9	TUTH	326	D K H	
	LECT	C	10	M	141	WOHLERS	GOLDSMITH
07878	DISC	C5	10	TUTH	326	D K H	
	LECT	C	10	M	141	WOHLERS	GOLDSMITH
07879	DISC	C6	11	TUTH	307	D K H	
	LECT	C	10	M	141	WOHLERS	GOLDSMITH
07880	DISC	C7	12	TUTH	307	D K H	
	LECT	C	10	M	141	WOHLERS	GOLDSMITH
07881	DISC	C8	1230	TUTH	116	LINCOLN	
	LECT	C	10	M	141	WOHLERS	GOLDSMITH
07882	DISC	C2	11	WF	255	ARMORY	
	LECT	C	10	M	141	WOHLERS	GOLDSMITH

SPCOM 251 COMMUNICATION PROBLEMS IN PUBLIC INFORMATION MANAGEMENT.
PREREQUISITE: SOPHOMORE STANDING AND ONE COURSE IN SPEECH COMMUNICATION.
3 HOURS.
PRIORITY REGISTRATION IN THIS COURSE WILL BE GIVEN TO STUDENTS MAJORING IN SPEECH COMMUNICATION.

PEND	LECD	B	9	MWF	116	LINCOLN	
PEND	LECD	C	10	MWF	116	LINCOLN	

SPCOM 254 FREEDOM OF SPEECH AND ETHICS OF SPEECH COMMUNICATION.
PREREQUISITE: SPCOM 101 OR 102, OR CONSENT OF INSTRUCTOR.
3 HOURS.

07885	LECD	1	3-420	MW	108	LINCOLN	HARTNETT S

SPCOM 290 INDIVIDUAL STUDY.
PREREQUISITE: TWELVE HOURS OF SPEECH COMMUNICATION; A GRADE-POINT AVERAGE OF 3.25; AND CONSENT BY THE HEAD OF THE DEPARTMENT.
*MAY BE REPEATED TO A MAXIMUM OF 4 HOURS.
(COUNTS FOR ADVANCED HOURS IN LAS.)
2 HOURS.
FOR INDEPENDENT STUDY REGISTRATION IN THIS COURSE, STUDENTS SHOULD CONTACT THE INSTRUCTOR WHO WILL SUPERVISE THEIR WORK.

CONF	ARR		Ind Study

SPCOM 291 HONORS INDIVIDUAL STUDY.
PREREQUISITE: TWELVE HOURS OF SPEECH COMMUNICATION; A GRADE-POINT AVERAGE OF 3.50; AND CONSENT BY THE HEAD OF THE DEPARTMENT.
*MAY BE REPEATED TO A MAXIMUM OF 4 HOURS.

SPCOM 291 CONTINUED
(COUNTS FOR ADVANCED HOURS IN LAS.)
2 HOURS.
FOR INDEPENDENT STUDY REGISTRATION IN THIS COURSE, STUDENTS SHOULD CONTACT THE INSTRUCTOR WHO WILL SUPERVISE THEIR WORK.

CONF	ARR		Ind Study

SPCOM 293 HONORS SENIOR THESIS.
PREREQUISITE: SENIOR STANDING; A GRADE-POINT AVERAGE OF 3.50; AND CONSENT BY THE HEAD OF THE DEPARTMENT.
*MAY BE REPEATED FOR A MAXIMUM OF 4 HOURS.
2 HOURS.
FOR INDEPENDENT STUDY REGISTRATION IN THIS COURSE, STUDENTS SHOULD CONTACT THE INSTRUCTOR WHO WILL SUPERVISE THEIR WORK.

CONF	ARR		Ind Study

SPCOM 308 CULTURAL ANALYSIS OF SCREEN MEDIA.
Same As COMM 308
PREREQUISITE: SPCOM 207 OR 208 OR 213; OR CONSENT OF INSTRUCTOR.
3 HOURS, OR 1 UNIT.
Topic: Media, Technology, and the Domestic Sphere.

07886	LECD	1	11-1220	TUTH	130	LINCOLN	HAY

SPCOM 311 ORGANIZATIONAL COMMUNICATION ASSESSMENT.
PREREQUISITE: SPCOM 212.
3 HOURS, OR 1 UNIT.

07887	LECD	1	11-1220	MW	102	LINCOLN	HUSBAND

SPCOM 312 ORGANIZATIONAL COMMUNICATION PROCESSES.
PREREQUISITE: SPCOM 212.
3 HOURS, OR 1 UNIT.

07888	LECD		930-1050	TUTH	130	LINCOLN

SPCOM 313 INTERPERSONAL COMMUNICATION: DISCUSSION AND INTERVIEW.
PREREQUISITE: JUNIOR STANDING OR CONSENT OF INSTRUCTOR.
3 HOURS, OR 0.5 OR 1 UNIT.

07889	LECD		1230-150	TUTH	130	LINCOLN

SPCOM 322 RENAISSANCE AND MODERN RHETORICAL THEORY.
PREREQUISITE: SENIOR STANDING.
3 HOURS, OR 0.5 OR 1 UNIT.

07890	LECD	1	10	MWF	102	LINCOLN	CONLEY

SPCOM 324 PERSUASION IN THE CAMPAIGN AND MOVEMENT.
PREREQUISITE: SPCOM 221 OR 321, OR CONSENT OF INSTRUCTOR.
3 HOURS, OR 0.5 OR 1 UNIT.

07891	LECD		930-1050	TUTH	116	LINCOLN	ALTHAUS

SPCOM 325 POLITICS AND THE MEDIA.
Same As COMM 322, POL S 322
PREREQUISITE: POL S 150 OR SIX HOURS OF SOCIAL SCIENCE, OR CONSENT OF INSTRUCTOR.
3 HOURS, OR 0.5 TO 1 UNIT.

07892	LECD	1	230-350	TUTH	192	LINCOLN	ALTHAUS

SPCOM 332 WOMEN AND LANGUAGE.
Same As LING 332, W S 332
PREREQUISITE: A COURSE IN SPEECH COMMUNICATION OR LINGUISTICS, OR EQUIVALENT.
3 HOURS, OR 1 UNIT.

07893	LECD		11-1220	TUTH	102	LINCOLN	MASTRONARDI

SPCOM 335 INTERPERSONAL COMMUNICATION PROCESSES.
Same As COMM 335
3 HOURS, OR 0.5 OR 1 UNIT.

07894	LECD	1	2-320	TUTH	433	ARMORY	CAUGHLIN

SPCOM 336 FAMILY COMMUNICATION.
PREREQUISITE: JUNIOR, SENIOR, OR GRADUATE STANDING, OR CONSENT OF INSTRUCTOR.
3 HOURS, OR 0.75 OR 1 UNIT.

07895	LECD	1	1230-150	TUTH	102	LINCOLN	CAUGHLIN

SPCOM 362 INTERPERSONAL ISSUES IN HEALTH COMMUNICATION.
PREREQUISITE: JUNIOR, SENIOR, OR GRADUATE STANDING.
3 HOURS, OR 1 UNIT.

07896	LECD	1	9	MWF	130	LINCOLN	GOLDSMITH

SPCOM 376 SPEECH SCIENCE, II.
Same As LING 376, SPSHS 376
PREREQUISITE: CONSENT OF INSTRUCTOR.
4 HOURS, OR 1 UNIT.

07897	LAB	B	9	F	112	SPCH&HEAR	KUEHN
	LECD	E	10-1120	MW	101	TRANS BLD	KUEHN
07898	LAB	C	10	F	112	SPCH&HEAR	KUEHN
	LECD	E	10-1120	MW	101	TRANS BLD	KUEHN

SPCOM 396 COMBINED UNDERGRADUATE/GRADUATE SEMINAR.
PREREQUISITE: JUNIOR STANDING AND TWO COURSES IN SPEECH COMMUNICATION, OR CONSENT OF INSTRUCTOR.
*MAY BE REPEATED TO A MAXIMUM OF 6 HOURS OR 2 UNITS.
3 HOURS, OR 0.5 OR 1 UNIT.
PRIORITY REGISTRATION FOR THIS COURSE WILL BE GIVEN TO STUDENTS MAJORING IN SPEECH COMMUNICATION.
Section 1: Development of Social Communication
Undergraduate Honors Seminar (by invitation only)
Section 2: Media and the Body.
Section 3: Relational Communication.
Section 4: Health Communication: Organizational Processes.
Section 5: Play and Technology.
Section 6: Internet Policy.

SPCOM 396 CONTINUED
Section 7: Communication Training and Development.
Section 8: Visualizing and Navigating Knowledge Networks.
Meets with CS 397NA, LIS 350KN, and ECE 371NCT. Needs instructor permission to enroll (nosh@uiuc.edu). 3 hours or 1 unit.

07699	LECD	1	2-320	MW	236 LINCOLN	CLARK
07700	LECD	2	2-320	TUTH	331 ARMORY	Harrison K
07701	LECD	3	11	MWF	130 LINCOLN	Knobloch
07702	LECD	4	11-1220	TUTH	116 LINCOLN	LAMMERS
07703	LECD	5	2-320	TUTH	332 ARMORY	Sandvig
07704	LECD	6	12-120	TUTH	329 DAVENPORT	Sandvig
07705	LECD	7	6-850PM	M	130 LINCOLN	HUSBAND
07706	LECD	8	5-750PM	TU	310 LINCOLN	CONTRACTOR

SPCOM 406 WRITING STUDIES, II: WRITING PROCESSES AND THEIR DEVELOPMENT.
Same As C & I 464, ENGL 406
PREREQUISITE: SPCOM 405 OR CONSENT OF INSTRUCTOR.
1 UNIT.

07707	LECD	A	1-250	M	135 ENGLISH	Paul Prior

SPCOM 429 SEMINAR IN SPEECH COMMUNICATION.
PREREQUISITE: CONSENT OF INSTRUCTOR.
*MAY BE REPEATED FOR A MAXIMUM OF 4 UNITS.
1 UNIT.
Section 1: Persuasion in Health Contexts.
Section 2: Communication Network Analysis.
Section 3: Language and Gender.
Section 4: Theories of Communication in Context.
Section 5: News Media and the Political Process.

07708	LECD	1	2-5	M	169 LINCOLN	O'KEEFE D
07709	LECD	2	4-7	W	310 LINCOLN	CONTRACTOR
07710	LECD	3	2-5	TU	116 LINCOLN	MASTRONARDI
07711	LECD	4	2-5	TH	236 LINCOLN	MILLER P
07712	LECD	5	2-5	TH	116 LINCOLN	TEWKSBURY

SPCOM 438 SEMINAR IN RHETORICAL THEORY.
*MAY BE REPEATED TO A MAXIMUM OF 4 UNITS.
1 UNIT.
Section 1: Rhetorics of Modernity.
Section 2: Recent Issues in the Study of Television.

07713	LECD	1	5-8PM	M	169 LINCOLN	HARTNETT S
07714	LECD	2	2-5	W	169 LINCOLN	HAY

SPCOM 468 SEMINAR IN THEATRE HISTORY.
Same As THEAT 406
PREREQUISITE: CONSENT OF INSTRUCTOR.
*MAY BE REPEATED TO A MAXIMUM OF 4 UNITS.
1 UNIT.
SECTION TCT: THEATRE CRITICISM & THEORY

07715	LECD	TCT	3-430	MW	3601 KCPA	KIM

SPCOM 495 SPECIAL PROBLEMS.
PREREQUISITE: CONSENT BY THE HEAD OF THE DEPARTMENT.
*OPEN TO MASTER'S CANDIDATES FOR 1 UNIT AND TO DOCTORAL CANDIDATES FOR 1 OR 2 UNITS.
0.5 TO 2 UNITS.
FOR INDEPENDENT STUDY REGISTRATION IN THIS COURSE, STUDENTS SHOULD CONTACT THE INSTRUCTOR WHO WILL SUPERVISE THEIR WORK.

CONF	ARR		Ind Study

SPCOM 499 THESIS RESEARCH.
0 TO 4 UNITS.
FOR INDEPENDENT STUDY REGISTRATION IN THIS COURSE, STUDENTS SHOULD CONTACT THE INSTRUCTOR WHO WILL SUPERVISE THEIR WORK.

CONF	ARR		Ind Study

STATISTICS

DEPARTMENT OFFICE 101 ILLINI HALL
DEPARTMENT PHONE (217) 333-2167
DEPARTMENT OFFICE 101 ILLINI HALL

STAT 100 STATISTICS.
Same As MATH 161
PREREQUISITE: MATH 112.
*CREDIT IS NOT GIVEN FOR BOTH STAT 100 OR ANY ONE OF THE FOLLOWING: ECON 171 OR 172; PSYCH 233, 234, OR 235; OR SOC 185.
*GEN ED: QR1
3 HOURS.
STUDENTS WHO HAVE COMPLETED A YEAR OF CALCULUS SHOULD ENROLL IN STAT 310 INSTEAD OF STAT 100.
SECTION D1: FIRST YEAR DISCOVERY PROGRAM COURSES. ENROLLMENT RESTRICTED TO FRESHMEN. STUDENTS SHOULD ENROLL IN ONLY ONE DISCOVERY COURSE. STUDENTS WHO ENROLL IN MORE THAN ONE DISCOVERY COURSE MAY BE DROPPED FROM THE ADDITIONAL DISCOVERY COURSES. FOR A LISTING OF THESE COURSES, SEE THE FRONT PORTION OF THIS TIMETABLE: FOR COURSE DESCRIPTIONS, SEE THE DISCOVERY COURSE BOOKLET.

07760	LECD	B1	9	MWF	223 GREG HALL	
07761	LECD	C1	10	MWF	151 EVERITT	MONRAO
07762	LECD	R1	1-220	TUTH	151 EVERITT	FIREMAN
07763	LECD	E1	1	MWF	100 GREG HALL	FIREMAN
07764	LECD	D1	11	MWF	2 ILL HALL	MARTINSEK

STAT 290 INDIVIDUAL STUDY.
PREREQUISITE: CONSENT OF INSTRUCTOR.
*MAY BE REPEATED TO A MAXIMUM OF 8 HOURS.
1 OR 2 HOURS.
STUDENTS WHO WISH TO REGISTER IN THIS COURSE SHOULD OBTAIN THE CALL NUMBER FROM THE INSTRUCTOR OR THE DEPARTMENT OFFICE.

CONF	ARR	Ind Study

STAT 290 CONTINUED
CALL NUMBER FROM THE INSTRUCTOR OR THE DEPARTMENT OFFICE.

CONF	ARR	Ind Study

STAT 291 HONORS INDIVIDUAL STUDY.
PREREQUISITE: CONSENT OF INSTRUCTOR.
*MAY BE REPEATED TO A MAXIMUM OF 8 HOURS.
1 OR 2 HOURS.
STUDENTS WHO WISH TO REGISTER IN THIS COURSE SHOULD OBTAIN THE CALL NUMBER FROM THE INSTRUCTOR OR THE DEPARTMENT OFFICE.

CONF	ARR	Ind Study

STAT 308 ACTUARIAL STATISTICS, I.
Same As MATH 308
PREREQUISITE: MATH 242 OR 245, OR EQUIVALENT.
*CREDIT IS NOT GIVEN FOR BOTH STAT 308 AND EITHER MATH 361 OR STAT 310.
4 HOURS, OR 1 UNIT.

07765	DISC	T1	3	TU	149 HENRY BLD	
	LECT	B1	9	MWF	335 M E BLDG	
07766	DISC	U1	4	TU	149 HENRY BLD	
	LECT	B1	9	MWF	335 M E BLDG	

STAT 310 INTRODUCTION TO MATHEMATICAL STATISTICS AND PROBABILITY, I.
Same As MATH 363
PREREQUISITE: MATH 242 OR 245, OR EQUIVALENT.
4 HOURS, OR 1 UNIT.

07767	DISC	G1	3	W	160 ENGLISH	
	LECT	D1	11	MWF	112 GREG HALL	Muyot
07768	DISC	T1	3	TU	245 ALTGELD	
	LECT	D1	11	MWF	112 GREG HALL	Muyot
07769	DISC	T2	4	TH	259 ENGLISH	
	LECT	D1	11	MWF	112 GREG HALL	Muyot
07770	DISC	U1	4	TU	259 ENGLISH	
	LECT	D1	11	MWF	112 GREG HALL	Muyot
07771	DISC	U2	3	TH	245 ALTGELD	
	LECT	D1	11	MWF	112 GREG HALL	Muyot
07772	DISC	G2	3	W	10688 ENGR HALL	
	LECT	E1	1	MWF	62 K A M	Muyot
07773	DISC	H1	4	W	160 ENGLISH	
	LECT	E1	1	MWF	62 K A M	Muyot
07774	DISC	U3	4	TH	110 SPCHHEAR	
	LECT	E1	1	MWF	62 K A M	Muyot

STAT 311 INTRODUCTION TO MATHEMATICAL STATISTICS AND PROBABILITY, II.
Same As MATH 364
PREREQUISITE: STAT 310; OR STAT 100 AND MATH 361.
*CREDIT IS NOT GIVEN FOR BOTH STAT 311 AND 309.
3 HOURS, OR 1 UNIT.

07775	LECD	F1	2	MWF	2 ILL HALL	Douglas

STAT 320 METHODS OF APPLIED STATISTICS.
Same As MATH 369
PREREQUISITE: STAT 308 OR 310, MATH 130 OR 134 OR EQUIVALENT, AND KNOWLEDGE OF BASIC MATRIX MANIPULATIONS; OR CONSENT OF INSTRUCTOR.
3 HOURS, OR 1 UNIT.

07778	LECD	N1	1030-1150	TUTH	317 GREG HALL	Ombao

STAT 324 ANALYSIS OF VARIANCE.
Same As MATH 365
PREREQUISITE: CREDIT OR CONCURRENT REGISTRATION IN MATH 315, AND STAT 311.
3 HOURS, OR 1 UNIT.

07777	LECD	S1	230-350	TUTH	2 ILL HALL	MARDEN

STAT 327 STATISTICAL CONSULTING.
PREREQUISITE: STAT 324 OR CONSENT OF INSTRUCTOR.
3 HOURS, OR 1 UNIT.

07776	LECD	R1	1-220	TUTH	122 ILL HALL	HE XUMING

STAT 328 STATISTICAL COMPUTING.
Same As MATH 393
PREREQUISITE: STAT 311 OR EQUIVALENT; KNOWLEDGE OF A PROGRAMMING LANGUAGE.
3 HOURS, OR 1 UNIT.

07779	LECD	E1	1	MWF	2 ILL HALL	BAILEY

STAT 351 INTRODUCTION TO PROBABILITY THEORY, I.
Same As MATH 361
PREREQUISITE: MATH 242 OR 243 OR 245, OR EQUIVALENT.
*ONE UNIT CREDIT REQUIRES APPROVAL OF THE INSTRUCTOR AND COMPLETION OF ADDITIONAL WORK OF SUBSTANCE.
3 HOURS, OR 0.75 OR 1 UNIT.
SECTION G8 WILL BE A MATHEMATICA SECTION AND DEALS WITH THE USUAL MAIN TOPICS OF PROBABILITY THEORY WITH DUE REGARD FOR IN-CONTEXT APPLICATIONS INCLUDING SOME STATISTICS. ONE OF THE MAIN DIFFERENCES IS MOTIVATION OF THE IDEAS THROUGH COMPUTER ANALYSIS OF DATA SETS RATHER THAN MOTIVATION THROUGH COMBINATORICS. IT IS TAUGHT AS A LAB-BASED COURSE WITH COMPUTER SOFTWARE WRITTEN AT UIUC. STUDENTS TAKING THIS SECTION MAY ALSO ENROLL IN MATH 190 X.

07780	LECD	C1	10	MWF	147 ALTGELD	
07781	LECD	D1	11	MWF	147 ALTGELD	
07782	LECD	X1	12	MWF	250 M E BLDG	
07783	LECD	E1	1	MWF	152 HENRY BLD	
07784	LECD	F1	2	MWF	140 HENRY BLD	

THE FOLLOWING SECTION WILL USE MATHEMATICA.

07785	LECD	G8	3	MWF	245 ALTGELD	

STAT 411 MATHEMATICAL STATISTICS, II.
PREREQUISITE: STAT 410.
1 UNIT.

07786	LECD	G1	10	MWF	2 ILL HALL		MARTINSEK

STAT 451 THEORY OF PROBABILITY, I.
Same As MATH 451
PREREQUISITE: MATH 442 OR CONSENT OF INSTRUCTOR.
*CREDIT IS NOT GIVEN FOR BOTH MATH 451 AND EITHER 481 OR 482.
1 UNIT.

07787	LECD	G1	3	MWF	443 ALTGELD		R SONG

STAT 475 LARGE SAMPLE THEORY.
PREREQUISITE: STAT 411 AND EITHER MATH 451 OR STAT 454.
1 UNIT.

07788	LECD	F1	2	MWF	122 ILL HALL		MONRAD

STAT 490 READING COURSE.
PREREQUISITE: CONSENT OF INSTRUCTOR.
*MAY BE REPEATED, SUBJECT TO APPROVAL BY THE STUDENT'S ADVISOR.
1 OR 2 UNITS.
FOR INDEPENDENT STUDY REGISTRATION IN THIS COURSE, STUDENTS SHOULD CONTACT THE INSTRUCTOR WHO WILL SUPERVISE THEIR WORK.

	CONF		ARR				Ind Study

STAT 499 THESIS RESEARCH.
PREREQUISITE: CONSENT OF INSTRUCTOR.
0 TO 4 UNITS.
FOR INDEPENDENT STUDY REGISTRATION IN THIS COURSE, STUDENTS SHOULD CONTACT THE INSTRUCTOR WHO WILL SUPERVISE THEIR WORK.

	CONF		ARR				Ind Study

TECHNICAL SYSTEMS MANAGEMENT

DEPARTMENT OFFICE 338 AGRICULTURAL ENGINEERING SCIENCES BUILDING
DEPARTMENT OF AGRICULTURAL ENGINEERING

TSM 100 TECHNICAL SYSTEMS IN AGRICULTURE.
PREREQUISITE: MATH 112, 114, OR 116, OR EQUIVALENT.
3 HOURS.

07951	LAB	1	9-1050	TU	242 AG ENG SC		
	LECT	A	9	MW	204 AG ENG SC		Buriak
07952	LAB	2	1-250	TU	242 AG ENG SC		
	LECT	A	9	MW	204 AG ENG SC		Buriak
07953	LAB	3	1-250	W	242 AG ENG SC		
	LECT	A	9	MW	204 AG ENG SC		Buriak

TSM 111 HUMANITY IN THE FOOD WEB.
*GEN ED: ACP HP
3 HOURS.

07954	LECD	A	5-750PM	TU	204 AG ENG SC		Buriak
		A					Hirschi

TSM 199 UNDERGRADUATE OPEN SEMINAR.
*MAY BE REPEATED.
1 TO 5 HOURS.
FOR INDEPENDENT STUDY REGISTRATION IN THIS COURSE, STUDENTS SHOULD CONTACT THE DEPARTMENT OFFICE.

	CONF		ARR				Ind Study

TSM 203 ELECTRIC WIRING, MOTORS, AND CONTROLS SYSTEMS.
PREREQUISITE: PHYCS 140 OR TSM 100; JUNIOR STANDING OR CONSENT OF INSTRUCTOR.
3 HOURS.

07955	LAB	1	10-1150	TU	119 AG ENG SC		
	LECT	A	3	TUTH	204 AG ENG SC		HARPER
07956	LAB	2	10-1150	TH	119 AG ENG SC		
	LECT	A	3	TUTH	204 AG ENG SC		HARPER

TSM 252 SOIL AND WATER MANAGEMENT SYSTEMS.
PREREQUISITE: TSM 100 OR 200.
3 HOURS.

07957	LAB	1	2-450	M	242 AG ENG SC		
	LECT	A	2	TUTH	204 AG ENG SC		Nirschi

TSM 271 RESIDENTIAL HOUSING DESIGN.
PREREQUISITE: TSM 100 OR CONSENT OF INSTRUCTOR.
3 HOURS.

07958	LAB	1	3-450	W	242 AG ENG SC		
	LECT	A	11	MW	204 AG ENG SC		FUNK

TSM 293 OFF-CAMPUS INTERNSHIP.
PREREQUISITE: SOPHOMORE STANDING AND CONSENT OF INSTRUCTOR.
*MAY BE REPEATED IN SEPARATE SEMESTERS TO A TOTAL OF 6 HOURS.
1 TO 4 HOURS.

	CONF		ARR				Ind Study

TSM 295 UNDERGRADUATE RESEARCH OR THESIS.
PREREQUISITE: JUNIOR STANDING, CUMULATIVE GPA OF 2.5 OR ABOVE AT THE TIME THE ACTIVITY IS ARRANGED, AND CONSENT OF INSTRUCTOR.
*MAY BE REPEATED TO A MAXIMUM OF 12 HOURS.
1 TO 4 HOURS.

	CONF		ARR				Ind Study

TSM 296 UNDERGRADUATE HONORS RESEARCH OR THESIS.
PREREQUISITE: JUNIOR STANDING, ADMISSION TO THE ACES HONORS PROGRAM, AND CONSENT OF INSTRUCTOR.
*MAY BE REPEATED TO A MAXIMUM OF 12 HOURS.
1 TO 4 HOURS.

	CONF		ARR				Ind Study

TSM 300 UNDERGRADUATE RESEARCH OR THESIS.
PREREQUISITE: CONSENT OF INSTRUCTOR.
*MAY BE REPEATED TO A MAXIMUM OF 8 HOURS.

TSM 300 CONTINUED
1 TO 4 HOURS.
FOR INDEPENDENT STUDY REGISTRATION IN THIS COURSE, STUDENTS SHOULD CONTACT THE INSTRUCTOR WHO WILL SUPERVISE THEIR WORK.

	CONF		ARR				Ind Study

TSM 333 CHEMICAL APPLICATIONS SYSTEMS.
PREREQUISITE: TSM 221, OR CPSC 326 OR PL PA 377, OR ENTOM 319.
3 HOURS, OR 0.75 UNIT.

07969	LAB	1	8-950	TH	248 AG ENG SC		
	LECT	A	1	TUTH	208 AG ENG SC		Tian
07970	LAB	2	10-1150	TH	248 AG ENG SC		
	LECT	A	1	TUTH	208 AG ENG SC		Tian

TSM 341 ENGINE AND TRACTOR POWER.
PREREQUISITE: TSM 221 OR CONSENT OF INSTRUCTOR.
3 HOURS, OR 0.75 UNIT.

07971	LAB	1	8-950	F	208 AG ENG SC		
	LECT	A	8	MW	208 AG ENG SC		Hansen
07972	LAB	2	10-1150	F	208 AG ENG SC		
	LECT	A	8	MW	208 AG ENG SC		Hansen

TSM 399 SEMINAR.
*MAY BE REPEATED TO A MAXIMUM OF 12 HOURS.
1 TO 3 HOURS, OR 0.25 TO 0.75 UNIT.
SECTION RAA: ISSUES AND INTERVENTIONS OF AGRICULTURAL INJURIES.
3 HOURS OR .75 UNIT.

07973	LECD	RAA	2	MWF	204 AG ENG SC		Aherin

TECHNOLOGY AND MANAGEMENT

PROGRAM OFFICE 86 WOHLERS HALL
TELEPHONE (217) 244-5752

T&M 212 NEW PRODUCT DEVELOPMENT.
Same As B ADM 253
3 HOURS.
Registration restricted to students in the Technology and Management Program.

07858	LECD	TM1	3-420	TUTH	30 WOHLERS		

T&M 222 INTEGRATED PROJECT.
Same As B ADM 254
PREREQUISITE: B ADM 253, 255.
*MAY BE REPEATED TO A MAXIMUM OF 4 HOURS IN SAME SEMESTER ONLY.
2 HOURS.
Registration restricted to students in the Technology and Management Program. Students must register for both sections TMD and TME.

07859	LABD	TMD	3-450	TUTH	252 M E BLDG		
07860	LABD	TME	ARR				

THEATRE

DEPARTMENT OFFICE 4-122 KRANNERT CENTER FOR THE PERFORMING ARTS
DEPARTMENT PHONE (217) 333-2371

THEAT 100 PRACTICUM, I.
PREREQUISITE: CONSENT OF INSTRUCTOR FOR NON-THEATRE MAJORS.
1 TO 3 HOURS.
MINIMUM OF 40 HOURS OF PRODUCTION ACTIVITY TO BE ARRANGED FOR EACH CREDIT HOUR.
S/U GRADING ONLY.
SECTION A: KRANNERT.

07851	LAB	A	ARR				Pierson

THEAT 109 DRAMATIC ANALYSIS.
PREREQUISITE: CONSENT OF INSTRUCTOR FOR NON-THEATRE MAJORS.
LIMITED TO THEATRE MAJORS.
3 HOURS.

07852	LECD	B	11	MWF	3801 KCPA		GODWIN

THEAT 120 BASIC THEATRE PRACTICE: SCENECRAFT.
PREREQUISITE: CONSENT OF INSTRUCTOR FOR NON-THEATRE MAJORS.
2 HOURS.
SECTION A: 1ST EIGHT WEEKS. ACTING/PERFORMANCE STUDIES MAJORS CLASS MEETS 1/21-3/14
SECTION B: 2ND EIGHT WEEKS. ACTING/PERFORMANCE STUDIES MAJORS CLASS MEETS 3/17-5/7

07853	LAB	A	8-750PM	W	2119 KCPA		
		A	6-850PM	MTU	2119 KCPA		
	LECT	A	1-250	M	4118 KCPA		
07854	LAB	B	6-750PM	W	2119 KCPA		
		B	6-850PM	MTU	2119 KCPA		
	LECT	B	1-250	M	4118 KCPA		

THEAT 121 BASIC THEATRE PRACTICE: COSTUME TECHNOLOGY.
PREREQUISITE: CONSENT OF INSTRUCTOR FOR NON-THEATRE MAJORS.
2 HOURS.
SECTION A: 1ST EIGHT WEEKS, 1/21-3/14 ACTING/PERFORMANCE STUDIES MAJORS.
SECTION B: 2ND EIGHT WEEKS, 3/17-5/7. ACTING/PERFORMANCE STUDIES MAJORS

07855	LAB	B	5-8PM	W	2312 KCPA		
		B	6-9PM	MTU	2312 KCPA		
	LECT	B	1-250	W	4118 KCPA		Anderson, K
07856	LAB	A	6-750PM	W	2312 KCPA		
		A	6-850PM	MTU	2312 KCPA		
	LECT	A	1-250	W	4118 KCPA		Anderson, K

THEAT 122 BASIC THEATRE PRACTICE: LIGHTING TECHNOLOGY.
PREREQUISITE: CONSENT OF INSTRUCTOR FOR NON-THEATRE MAJORS.
2 HOURS.

THEAT 122 CONTINUED

07867 LAB ARR
LECT 1-250 F 3607 KCPA

THEAT 123 BASIC THEATRE PRACTICE: MAKEUP.
PREREQUISITE: CONSENT OF INSTRUCTOR FOR NON-THEATRE MAJORS.
2 HOURS.
SECTION A: DESIGN, TECH, MANAGEMENT MAJORS
SECTION B: ACTING/PSC

07868 LECT B 1-250 W 2410 KCPA LILLIG
07869 LECT A 1-250 M 2410 KCPA LILLIG

THEAT 128 INTRODUCTION TO ASIAN AMERICAN THEATER.
Same As AAS 128
•GEN ED: US
3 HOURS.

07870 LECD A 130-250 TUTH 328 DAVENPORT KIM

THEAT 170 FUNDAMENTALS OF ACTING.
Same As SPCOM 161
3 HOURS.
SECTION A: ACTING MAJORS ONLY.
SECTION F: PERFORMANCE STUDIES MAJORS ONLY.

07871 LECD A 830-950 MWF 2418 KCPA HOOVER, S
07872 LECD B 9-1020 TUTH 2310 KCPA HERRINGTON
07873 LECD C 9-1020 MW 160 ARMORY MORRISSETTE
07874 LECD D 9-1020 TUTH 160 ARMORY LARKIN
07875 LECD E 1030-1150 TUTH 160 ARMORY KING
07876 LECD F 830-950 MWF 2418 KCPA ANDERSON

THEAT 176 RELATIONSHIPS IN ACTING.
PREREQUISITE: 175; OR CONSENT OF INSTRUCTOR.
3 HOURS.
SECTION A: PERFORMANCE STUDIES MAJORS FIRST PRIORITY.
SECTION B: NON THEATRE MAJORS ONLY.

07877 LABD A 1030-1150 MWF 3604 KCPA HILGERS
07878 LABD B 1030-1150 MWF 160 ARMORY HENGST

THEAT 177 ACTING: THE AUTHOR, THE PLAY, AND THE ROLE.
PREREQUISITE: THEAT 176.
3 HOURS.
SECTION A: ACTING MAJORS.

07879 LABD A 9-1020 MWF 2310 KCPA MITCHELL

THEAT 178 INTRODUCTION TO THEATRE ARTS.
Same As SPCOM 178
•GEN ED: LA
3 HOURS.
SECTION 1: BRIDGE TRANSITION

07880 LAB 01 11 MW 166 LINCOLN STEPHENS
LECT A 11 F 114 D K H ZAGER
07881 LAB 02 11 MW 169 DAVENPORT
LECT A 11 F 114 D K H ZAGER
07882 LAB 03 11 MW 447 ALTGELD
LECT A 11 F 114 D K H ZAGER
07883 LAB 04 9 TUTH 132 DAVENPORT
LECT A 11 F 114 D K H ZAGER
07884 LAB 05 10 TUTH 300 LINCOLN
LECT A 11 F 114 D K H ZAGER

THEAT 179 ACTING: VOICE.
PREREQUISITE: FOR NON-THEATRE MAJORS, CONSENT OF INSTRUCTOR.
2 HOURS.

07885 LAB 10-1120 TUTH 3604 KCPA CANALI

THEAT 180 ORAL INTERPRETATION.
Same As SPCOM 141
3 HOURS.

07886 LECD B 9 MWF 255 ARMORY HOLLEY
07887 LECD C 10 MWF 255 ARMORY HOLLEY
07888 LECD E 1 MWF 255 ARMORY HOLLEY

THEAT 183 MOVEMENT FUNDAMENTALS FOR PERFORMANCE.
PREREQUISITE: LIMITED TO THEATRE, MUSIC, DANCE PERFORMANCE MAJORS; SOPHOMORE STANDING OR ABOVE.
•MAY BE REPEATED IN SEPARATE SEMESTERS TO A MAXIMUM OF 4 HOURS.
2 HOURS.

07889 LAB A 130 TUTH 2418 KCPA HOOVER, S

THEAT 199 UNDERGRADUATE OPEN SEMINAR.
•MAY BE REPEATED TO A MAXIMUM OF 12 HOURS.
1 TO 5 HOURS.
FOR INDEPENDENT STUDY REGISTRATION IN THIS COURSE, STUDENTS SHOULD CONTACT THE INSTRUCTOR WHO WILL SUPERVISE THEIR WORK.
SECTION COM & PAT - FIRST YEAR DISCOVERY COURSE. ENROLLMENT IS RESTRICED TO FRESHMAN. STUDENTS SHOULD ENROLL IN ONLY 1 DISC. COURSE STUDENTS WHO ENROLL IN MORE THAN ONE DISCOVERY COURSE MAY BE DROPPED FROM COURSES, SEE THE FRONT PORTION OF THIS TIMETABLE; FOR COURSE DESCRIPTIONS, SEE THE DISCOVERY PROGRAM COURSE BOOKLET.
SECTION MGT: STAGE MANAGEMENT SEMINAR. 1 HOUR.
SECTION LTD: LEADING THEATRE DISCUSSIONS. CONSENT OF INSTRUCTOR. 4 HOURS.
SECTION COM: COMEDY IN THE THEATRE.2 HRS.
SECTION PAT: PERFORMING ARTS TECHNOLOGY
SECTION SHO: SHOWCASE (SENIOR ACTING MAJORS) 1 HR.

CONF ARR Ind Study
07890 CONF MGT ARR HOOVER, S
07891 CONF LTD 4-850 W 4503 KCPA PETERSON, S
07892 CONF SHO ARR
07893 CONF COM 12 MW 3601 KCPA MITCHELL
07894 CONF PAT 11 TUTH 4101 KCPA KORDER

THEAT 209 SURVEY OF THEATRICAL DESIGN.
PREREQUISITE: THEAT 109, 110, 178, OR CONSENT OF INSTRUCTOR.

THEAT 209 CONTINUED
3 HOURS.
STAGE MANAGERS/PERFORMANCE STUDIES MAJORS ONLY

07895 LECD A 1-250 MW 4101 KCPA WARFEL

THEAT 210 STAGE ELECTRONICS.
3 HOURS.
SECTION A: MEETS WITH THEATRE 491, SEC. ELC

07896 LABD A 9-1020 MWF 4101 KCPA DECELLE

THEAT 223 STAGE MECHANICS, I.
PREREQUISITE: CONSENT OF INSTRUCTOR.
4 HOURS.

07897 LAB A 9-1150 S 2119 KCPA DECELLE
A 2-330 TUTH 4101 KCPA

THEAT 225 SCENE DESIGN, I.
3 HOURS.
ALL STUDENTS NEED CONSENT OF INSTRUCTOR.

07898 LABD 130-320 TUTH 4118 KCPA BOYER

THEAT 228 SENIOR PROJECTS IN DESIGN, II.
PREREQUISITE: THEAT 227.
6 HOURS.

07899 LABD ARR HARRIS

THEAT 232 LIGHTING DESIGN FOR THE STAGE.
PREREQUISITE: THEAT 231 OR CONSENT OF INSTRUCTOR.
3 HOURS.

07900 LECD A 9-1150 TU 3607 KCPA PERKINS

THEAT 254 ACTING STUDIO, II.
PREREQUISITE: THEAT 253.
STUDENTS MUST REGISTER FOR ALL SECTIONS TO RECEIVE CREDIT.
1 TO 8 HOURS.
SECTION A: DYNAMICS.1 HOUR.
SECTION B: VOICE AND SPEECH.2 HOURS.
SECTION C: MOVEMENT.2 HOURS.
SECTION D: ACTING.3 HOURS.

07901 LAB A 9-940 TUTH 3605 KCPA CANALI
A 9-940 TUTH 3606 KCPA
A 9 MW 3605 KCPA
A 9 MW 3606 KCPA

07902 LAB B 10-1120 MW 2418 KCPA BROTT

07903 LAB C 1130-1250 MW 2418 KCPA MCFARQUHAR

07904 LAB D 9-1250 F 3605 KCPA MITCHELL
D 8-1250 F 3606 KCPA ZAGER
D 945-1250 TUTH 3605 KCPA
D 945-1250 TUTH 3606 KCPA

THEAT 256 ACTING STUDIO, IV.
PREREQUISITE: THEAT 255.
•STUDENTS MUST REGISTER FOR ALL SECTIONS TO RECEIVE CREDIT.
1 TO 8 HOURS.
SECTION A: DYNAMICS.1 HOUR.
SECTION B: VOICE AND SPEECH.2 HOURS.
SECTION C: MOVEMENT.2 HOURS.
SECTION D: ACTING.3 HOURS.

07905 LAB A 9-940 TUTH 3605 KCPA CANALI
A 9-940 TUTH 3606 KCPA
A 9 MW 3605 KCPA
A 9 MW 3606 KCPA

07906 LAB B 945-11 TUTH 2418 KCPA BROTT

07907 LAB C 1110-1230 TUTH 2418 KCPA MCFARQUHAR

07908 LAB D 9-1250 F 3607 KCPA ANDERSON
D 10-1250 MW 3607 KCPA

THEAT 263 THEATRE OF THE BLACK EXPERIENCE.
•MAY BE REPEATED TO A MAXIMUM OF 9 HOURS.
3 HOURS.
SECTION A: BRIDGE TRANSITION FIRST PRIORITY.

07909 LECD A 1030-12 MW 2310 KCPA BIGELOW

THEAT 281 INTRODUCTION TO DIRECTING.
PREREQUISITE: THEAT 109 AND 170.
3 HOURS.

07910 LECD A 3-420 TUTH 160 ARMORY ZAGER

THEAT 291 INDIVIDUAL TOPICS.
PREREQUISITE: CONSENT OF INSTRUCTOR.
2 HOURS.
FOR INDEPENDENT STUDY REGISTRATION IN THIS COURSE, STUDENTS SHOULD CONTACT THE INSTRUCTOR WHO WILL SUPERVISE THEIR WORK.

CONF ARR Ind Study

THEAT 292 INDIVIDUAL TOPICS.
PREREQUISITE: CONSENT OF INSTRUCTOR.
2 HOURS.
FOR INDEPENDENT STUDY REGISTRATION IN THIS COURSE, STUDENTS SHOULD CONTACT THE INSTRUCTOR WHO WILL SUPERVISE THEIR WORK.

CONF ARR Ind Study

THEAT 300 PRACTICUM, II.
PREREQUISITE: FOR NON-THEATRE MAJORS; CONSENT OF INSTRUCTOR.
•MAY BE REPEATED TO A TOTAL OF 12 HOURS OR 2 UNITS.
1 TO 3 HOURS, OR 0.25 TO 0.5 UNIT.
SECTION A1: ACTORS - TALES

THEAT 300 CONTINUED
SECTION A2: ACTORS - ARCADIA
SECTION A3: ACTORS - WORD
SECTION A4: ACTORS - ANTIGONE
SECTION B: STAGE MANAGERS/ASSIST STAGE MANAGERS
SECTION C: SCENE DESIGN/ASSIST. SC. DESIGN.
SECTION D: COSTUME DESIGN/ASSIST COS. DESIGN
SECTION E: LIGHT DESIGN/ASSIST. LIGHT DESIGN
SECTION F: TECHNICAL DIRECTION/ASSIST T.D.
SECTION G: PROP DESIGN/ASSIST. PROP DESIGN
SECTION H: SOUND DESIGN/AUDIO TECH
SECTION I: COSTUME TECHNOLOGY/MANAGEMENT
SECTION J: MASTER ELECTRICIAN/BOARD OP
SECTION K: SHOP HOURS/RUN CREW
SECTION L: SCENE PAINTING/SCENIC CHARGE
SECTION M: INNER VOICES ENSEMBLE. 2 HR OR 1/2 UNIT.
SECTION N: ASSISTANT DIRECTOR/DRAMATURG. 1 HOUR.
40 HOURS OF PRODUCTION ACTIVITY TO BE ARRANGED FOR EACH CREDIT HOUR,
40 HOURS FOR EACH 1/4 UNIT.

07811	LAB	A1	ARR				DIXON
07812	LAB	A2	ARR				ANDERSON
07813	LAB	A3	ARR				PERKINS
07814	LAB	A4	ARR				MITCHELL
07815	LAB	B	ARR				HOOVER, B
07816	LAB	C	ARR				STONE
07817	LAB	D	ARR				HARRIS
07818	LAB	E	ARR				WARFEL
07819	LAB	F	ARR				DECELLE
07820	LAB	G	ARR				SWITZER
07821	LAB	H	ARR				SCHOENOFF
07822	LAB	I	ARR				DEYELDER
07823	LAB	J	ARR				WILLIAMS
07824	LAB	K	ARR				HARRIS
07825	LAB	L	ARR				BOYER
07826	LAB	M	5-620PM	WTH	160 ARMORY		FAY
		M	5-650PM	TU	160 ARMORY		
07827	LAB	N	ARR				ZAGER

THEAT 315 MUSICAL THEATRE CHOREOGRAPHY.
Same As DANCE 314
PREREQUISITE: DANCE 313 OR CONSENT OF INSTRUCTOR.
2 HOURS, OR 0.5 UNIT.

07828	LAB		3-430	TUTH	2500 KCPA	

THEAT 325 ADVANCED SCENE DESIGN, I.
PREREQUISITE: THEAT 226, OR CONSENT OF INSTRUCTOR.
*MAY BE REPEATED TO A MAXIMUM OF 8 HOURS; CANNOT REPEAT A SECTION ALREADY TAKEN.
4 HOURS.
SECTION A: JUNIOR MAJORS ONLY.

07829	LABD	A	330-450	TUTH	411A KCPA		STONE

THEAT 326 ADVANCED SCENE DESIGN, II.
PREREQUISITE: THEAT 325 OR CONSENT OF INSTRUCTOR.
*MAY BE REPEATED TO A MAXIMUM OF 8 HOURS; A SECTION ALREADY TAKEN CANNOT BE REPEATED.
4 HOURS.
SENIOR MAJORS

07830	LABD	A	330-450	TUTH	4118 KCPA		STONE

THEAT 331 SOUND DESIGN.
PREREQUISITE: THEAT 330.
3 HOURS, OR 0.75 UNIT.

07831	LABD	A	330-450	TUTH	3801 KCPA		SCHOENOFF

THEAT 335 LIGHTING FOR THE MUSICAL STAGE.
PREREQUISITE: THEAT 231 AND 232, OR EQUIVALENT.
3 HOURS, OR 1 UNIT.

07832	LABD	A	11-1250	MW	4116 KCPA		WARFEL

THEAT 338 RENDERING TECHNIQUES FOR THE STAGE.
PREREQUISITE: CONSENT OF INSTRUCTOR.
2 HOURS, OR 0.5 UNIT.

07833	LABD	A	9-1050	S	4114 KCPA		STONE
		A	9-1050	MW	4116 KCPA		

THEAT 339 PROPERTY MANAGEMENT AND DESIGN.
PREREQUISITE: THEAT 120 OR CONSENT OF INSTRUCTOR.
2 HOURS, OR 0.5 UNIT.

07834	LABD		10-1150	TUTH	3801 KCPA		SWITZER

THEAT 342 COSTUME PATTERNING.
3 HOURS, OR 1 UNIT.
Needs consent of instructor.

07835	LABD	A	3-450	MWF	4116 KCPA		DEYELDER

THEAT 346 COSTUME HISTORY FOR THE STAGE, II.
PREREQUISITE: THEAT 345 OR EQUIVALENT.
4 HOURS, OR 1 UNIT.

07836	LECD	A	130-250	TUTH	3801 KCPA		HARRIS
		A					LILLIG

THEAT 347 COSTUME RENDERING.
PREREQUISITE: CONSENT OF INSTRUCTOR.
3 HOURS, OR 1 UNIT.

07837	LABD	A	830-1050	TUTHS	4118 KCPA		HARRIS
		A					FAURANT

THEAT 350 MULTI-ETHNIC THEATRE.
PREREQUISITE: THEAT 178.
4 HOURS, OR 1 UNIT

07838	LECD	A	2-450	MW	3607 KCPA		PERKINS

THEAT 358 SOCIAL ISSUES THEATRE.
Same As W S 358
*MAY BE REPEATED IN SEPARATE SEMESTERS TO A MAXIMUM OF 6 HOURS OR 2 UNITS.
*REPEAT AND GRADUATE STUDENTS WILL BE REQUIRED TO DEVELOP ADDITIONAL PROJECTS TO BE APPROVED AND ASSESSED BY INSTRUCTOR.
3 HOURS, OR 1 UNIT.

07838	LABD	A	3-450	MWF	3604 KCPA		M. MANETTI

THEAT 362 DEVELOPMENT OF THEATRICAL FORMS, II.
PREREQUISITE: THEAT 361 OR EQUIVALENT AND CONSENT OF INSTRUCTOR.
4 HOURS, OR 1 UNIT.

07840	LECD		130-250	MWF	3601 KCPA		DAVIS

THEAT 364 STRINDBERG IN TRANSLATION.
Same As C LIT 364, SCAN 364
PREREQUISITE: ONE COLLEGE-LEVEL LITERATURE OR THEATRE COURSE, OR CONSENT OF INSTRUCTOR.
3 HOURS, OR 1 UNIT.

07841	LECD	T	3-415	TUTH	1045 FOR LANG		WRIGHT R

THEAT 366 HISTORY OF AMERICAN THEATRE, II.
PREREQUISITE: JUNIOR STANDING OR CONSENT OF INSTRUCTOR.
3 HOURS, OR 1 UNIT.

07842	LECD	A	11-1220	MW	1058B ENGR HALL		DAVIS

THEAT 371 CONTEMPORARY THEATRICAL FORMS.
PREREQUISITE: ONE YEAR OF COLLEGE DRAMATIC LITERATURE AND JUNIOR STANDING, OR CONSENT OF INSTRUCTOR.
3 HOURS, OR 1 UNIT.

07843	LECD	A	10	MWF	3601 KCPA		GRAVES

THEAT 372 INTRODUCTION TO THEATRE MANAGEMENT.
PREREQUISITE: JUNIOR STANDING IN THEATRE OR CONSENT OF INSTRUCTOR.
3 HOURS, OR 1 UNIT.
STAGE MANAGEMENT MAJORS FIRST PRIORITY.
JUNIOR STANDING OR ABOVE

07844	LECD	A	1030-1150	MW	4503 KCPA		MCBRIDE REBECCA

THEAT 390 PROFESSIONAL INTERNSHIP.
PREREQUISITE: JUNIOR, SENIOR OR GRADUATE STANDING IN THEATRE; CONSENT OF INTERNSHIP COORDINATOR.
*MAY BE REPEATED IN THE SAME AND SUBSEQUENT SEMESTERS AS TOPICS VARY.
0 TO 14 HOURS, OR 0 TO 3 UNITS.
SECTION A: RESIDENT MANAGEMENT INTERNSHIPS.
SECTION B: NON-RESIDENT INTERNSHIPS.
SECTION C: NON-RESIDENT INTERNSHIPS.

07845	LAB	A	ARR				HOOVER, B
07846	LAB	B	ARR				HARRIS
07847	LAB	C	ARR				HARRIS

THEAT 406 SEMINAR IN THEATRE HISTORY.
Same As SPCOM 468
PREREQUISITE: CONSENT OF INSTRUCTOR.
*MAY BE REPEATED TO A MAXIMUM OF 4 UNITS.
1 UNIT.
SECTION TCT: THEATRE CRITICISM & THEORY

07848	LECD	TCT	3-430	MW	3601 KCPA		KIM

THEAT 411 COLLOQUIUM IN ADVANCED DESIGN AND THEATRE TECHNOLOGY.
PREREQUISITE: CANDIDACY FOR MFA IN THEATRE WITH DESIGN AND TECHNOLOGY SPECIALTY, OR CONSENT OF INSTRUCTOR.
*MAY BE REPEATED TO A MAXIMUM OF 8 UNITS.
1 OR 2 UNITS.
SECTION A: GRAD SCENE DESIGN. STUDENTS NEED CONSENT OF INSTRUCTOR.
SECTION A1: COLLOQUIUM IN SCENE DESIGN. 1 UNIT.
SECTION A2: COLLOQUIUM IN SCENE DESGIN. 1 UNIT.
SECTION G: ADVANCED SOUND.1 UNIT.

07849	LAB	A	130-320	TUTH	4116 KCPA		BOYER
07850	LAB	A1	3-450	MW	4101 KCPA		STONE
07851	LAB	A2	ARR				STONE
07852	LAB	G	ARR				SCHOENOFF

THEAT 471 COLLOQUIUM IN ACTING.
PREREQUISITE: CANDIDACY FOR MFA IN THEATRE WITH ACTING SPECIALTY, OR CONSENT OF INSTRUCTOR.
*STUDENTS MUST REGISTER FOR FOUR SECTIONS TO RECEIVE CREDIT.
MAY BE REPEATED TO A MAXIMUM OF 12 UNITS.
0.25 TO 2 UNITS.
SECTION A: DYNAMICS. .25 UNIT.
SECTION B: VOICE AND SPEECH. .50 UNIT.
SECTION C: MOVEMENT. .50 UNIT.
SECTION D: ACTING. .75 UNIT.

07853	LAB	A	130-210	TUTH	3605 KCPA		MCFARQUHAR
		A	130-210	TUTH	3606 KCPA		BRDTT
07854	LAB	B	3-450	MW	3605 KCPA		BRDTT
		B	3-450	MW	3606 KCPA		
07855	LAB	C	1-250	MW	2416 KCPA		MCFARQUHAR
07856	LAB	D	1-450	F	3605 KCPA		KEYS
		D	1-450	F	3606 KCPA		DIXON
		D	215-450	TUTH	3605 KCPA		SULLIVAN
		D	215-450	TUTH	3606 KCPA		

THEAT 491 SPECIAL PROBLEMS.
0.25 TO 2 UNITS.
FOR INDEPENDENT STUDY REGISTRATION IN THIS COURSE, STUDENTS SHOULD CONTACT THE INSTRUCTOR WHO WILL SUPERVISE THEIR WORK.
SECTION HMR: GRAD COSTUME SEMINAR. 1/4 OR 1/2 UNIT.
SECTION MGT: STAGE MANAGEMENT SEMINAR. 1/4 UNIT.
SECTION LTD: LEADING THEATRE DISCUSSIONS. 1 UNIT.
SECTION ELC: STAGE ELECTRONICS. 3/4 UNIT. MEETS WITH THEATRE 210, SEC. A

	CONF		ARR				Ind Study
07957	CONF	HMR	1030-12	W	4101 KCPA		HARRIS
07958	CONF	ELC	9-1020	MWF	4101 KCPA		DECELLE
07959	CONF	MGT	ARR				HOOVER, B
07960	CONF	LTD	4-650	W	4503 KCPA		PETERSON, B

THEAT 495 CREATIVE PROJECT.
1 TO 2 UNITS.
FOR INDEPENDENT STUDY REGISTRATION IN THIS COURSE, STUDENTS SHOULD CONTACT THE INSTRUCTOR WHO WILL SUPERVISE THEIR WORK.

	CONF		ARR				Ind Study

THEAT 499 THESIS RESEARCH.
0 TO 4 UNITS.
FOR INDEPENDENT STUDY REGISTRATION IN THIS COURSE, STUDENTS SHOULD CONTACT THE INSTRUCTOR WHO WILL SUPERVISE THEIR WORK.

	CONF		ARR				Ind Study

THEORETICAL AND APPLIED MECHANICS

DEPARTMENT OFFICE 212 TALBOT LAB

NOTE: CREDIT IS ALLOWED FOR ONLY ONE OF T A M 150, 152, OR 154. CREDIT IS NOT ALLOWED FOR BOTH T A M 212 AND T A M 154.

T A M 150 INTRODUCTION TO STATICS.
PREREQUISITE: PHYCS 111; CREDIT OR CONCURRENT REGISTRATION IN MATH 242 OR 245.
*STUDENTS MAY NOT RECEIVE CREDIT FOR BOTH TAM 150 AND 152.
2 HOURS.
TAM 150 meets with TAM 152. TAM 150 MEETS FROM JANUARY 21 THROUGH MARCH 31,2003. A NON-STANDARD COURSE DURING THE FIRST 2/3 OF THE SEMESTER.
FINAL EXAM, APRIL 7,2003, 7-10 P.M.,
GENERAL ENGINEERING STUDENTS MUST CONTACT THE DEPARTMENT OFFICE, 209 TRANSPORTATION BLDG., TO DROP AFTER THE SECOND WEEK OF INSTRUCTION.

07788	DISC	1	12	TU	103 TALBOTLAB		
	LECD	A	8	MWF	314 ALTGELD		RIAHI DANIEL R
07790	DISC	2	9	TH	103 TALBOTLAB		
	LECD	A	8	MWF	314 ALTGELD		RIAHI DANIEL R
07791	DISC	3	12	TH	103 TALBOTLAB		
	LECD	A	8	MWF	314 ALTGELD		RIAHI DANIEL R
07792	DISC	4	1	M	256 M E BLDG		
	LECD	A	8	MWF	314 ALTGELD		RIAHI DANIEL R
07793	DISC	5	10	TU	103 TALBOTLAB		
	LECD	A	8	MWF	314 ALTGELD		RIAHI DANIEL R
07794	DISC	6	2	TH	104 TALBOTLAB		
	LECD	A	8	MWF	314 ALTGELD		RIAHI DANIEL R
07795	DISC	7	11	F	105 TALBOTLAB		
	LECD	A	8	MWF	314 ALTGELD		RIAHI DANIEL R
07796	DISC	8	12	W	105 TALBOTLAB		
	LECD	A	8	MWF	314 ALTGELD		RIAHI DANIEL R

T A M 152 ENGINEERING MECHANICS I--STATICS.
PREREQUISITE: PHYCS 111; CREDIT OR CONCURRENT REGISTRATION IN MATH 242 OR 245.
*STUDENTS MAY NOT RECEIVE CREDIT FOR BOTH T A M 150 AND 152.
3 HOURS.
General Engineering students must contact the Department Office, 209 Transportation Bldg., to drop the course after the second week of instruction.

07797	DISC	2	9	TH	103 TALBOTLAB		
	LECD	A	8	MWF	314 ALTGELD		RIAHI DANIEL R
07798	DISC	1	12	TU	103 TALBOTLAB		
	LECD	A	8	MWF	314 ALTGELD		RIAHI DANIEL R
07799	DISC	3	12	TH	103 TALBOTLAB		
	LECD	A	8	MWF	314 ALTGELD		RIAHI DANIEL R
07800	DISC	4	1	M	256 M E BLDG		
	LECD	A	8	MWF	314 ALTGELD		RIAHI DANIEL R
07801	DISC	5	10	TU	103 TALBOTLAB		
	LECD	A	8	MWF	314 ALTGELD		RIAHI DANIEL R
07802	DISC	6	2	TH	104 TALBOTLAB		
	LECD	A	8	MWF	314 ALTGELD		RIAHI DANIEL R
07803	DISC	7	11	F	105 TALBOTLAB		
	LECD	A	8	MWF	314 ALTGELD		RIAHI DANIEL R
07804	DISC	8	12	W	105 TALBOTLAB		
	LECD	A	8	MWF	314 ALTGELD		RIAHI DANIEL R

T A M 199 UNDERGRADUATE OPEN SEMINAR.
*MAY BE REPEATED.
1 TO 5 HOURS.
FOR INDEPENDENT STUDY REGISTRATION IN THIS COURSE, STUDENTS SHOULD CONTACT THE DEPARTMENT OFFICE

	CONF		ARR				Ind Study

T A M 206 MECHANICS OF MATERIALS AND FLUIDS.
Same As MATSE 206
PREREQUISITE: CREDIT OR CONCURRENT REGISTRATION IN MATSE 201; OR CONSENT OF INSTRUCTOR.
4 HOURS.

07805	LECT	E	1-220	MWF	218 CERAMICS		KEANE RICHARD

T A M 212 ENGINEERING MECHANICS II--DYNAMICS.
PREREQUISITE: T A M 150 OR 152; MATH 242 OR 245.
3 HOURS.
GENERAL ENGINEERING STUDENTS MUST OBTAIN CHIEF ADVISOR APPROVAL PRIOR TO DROPPING.

07806	LECD	F	2	MWF	100 M S E B		CARLSON
07807	LECD	G	3	MWF	100 M S E B		HILL KIMBERLY M
07808	DISC	1	12	M	104 TALBOTLAB		
07809	DISC	1A	12	M	105 TALBOTLAB		
07810	DISC	2	12	TU	105 TALBOTLAB		
07811	DISC	2A	12	TU	104 TALBOTLAB		
07812	DISC	3	2	TU	104 TALBOTLAB		
07813	DISC	3A	2	TU	344 M E BLDG		
07814	DISC	4	12	TH	105 TALBOTLAB		
07815	DISC	4A	12	TH	104 TALBOTLAB		
07816	DISC	5	11	W	225 NAT HIST		
07817	DISC	5A	11	W	231 NAT HIST		
07818	DISC	6	12	F	105 TALBOTLAB		
07819	DISC	6A	12	F	104 TALBOTLAB		
07820	DISC	7	9	M	105 TALBOTLAB		
07821	DISC	8	9	TH	105 TALBOTLAB		

T A M 221 INTRODUCTION TO SOLID MECHANICS.
PREREQUISITE: T A M 150 OR 152; MATH 242 OR 245.
3 HOURS.
General Engineering Students must contact the Department office, 209 Transportation Bldg., to drop after the second week of instruction.

07822	LECT	B	9	MWF	100 M S E B		KEANE RICHARD
07823	LECT	C	10	MWF	100 M S E B		KEANE RICHARD
07824	DISC	1	12	M	103 TALBOTLAB		
07825	DISC	2	9	TU	104 TALBOTLAB		
07826	DISC	3	12	W	103 TALBOTLAB		
07827	DISC	4	2	TH	218 CERAMICS		
07828	DISC	5	12	F	103 TALBOTLAB		
07829	DISC	6	3	TH	105 TALBOTLAB		
07830	DISC	7	3	TU	104 TALBOTLAB		
07831	DISC	8	1	TU	104 TALBOTLAB		

T A M 222 SOLID MECHANICS DESIGN.
PREREQUISITE: CREDIT OR CONCURRENT REGISTRATION IN TAM 221; SOPHOMORE STANDING IN ENGINEERING MECHANICS OR CONSENT OF INSTRUCTOR.
1 HOUR.

07832	LECD	B	9	TH	104 TALBOTLAB		PHILLIPS

T A M 224 MECHANICAL BEHAVIOR OF MATERIALS.
Same As CEE 210
PREREQUISITE: COMPLETION OF CAMPUS COMPOSITION I GENERAL EDUCATION REQUIREMENT; CHEM 102; T A M 221.
*STUDENTS MAY NOT RECEIVE CREDIT FOR THIS COURSE AND M E 231.
*GEN ED: ACP
4 HOURS.

07833	LAB	1A	3-450	M	1225 NEWMARK		
	LECD	C	10	MWF	103 TALBOTLAB		PHILLIPS
07834	LAB	2A	10-1150	TU	1225 NEWMARK		
	LECD	C	10	MWF	103 TALBOTLAB		PHILLIPS
07835	LAB	3A	8-950	W	1225 NEWMARK		
	LECD	C	10	MWF	103 TALBOTLAB		PHILLIPS
07836	LAB	4A	1-250	TH	1225 NEWMARK		
	LECD	C	10	MWF	103 TALBOTLAB		PHILLIPS
PEND	LAB	5A	8-950	F	126 TALBOTLAB		
	LECD	C	10	MWF	103 TALBOTLAB		PHILLIPS

T A M 235 INTRODUCTION TO FLUID MECHANICS.
PREREQUISITE: T A M 212.
4 HOURS.

07838	LAB	1	1-250	M	126 TALBOTLAB		
	LECD	B	9	MWF	103 TALBOTLAB		FREUND JONATHAN
07839	LAB	2	10-1150	F	126 TALBOTLAB		
	LECD	B	9	MWF	103 TALBOTLAB		FREUND JONATHAN
07840	LAB	3	3-450	M	126 TALBOTLAB		
	LECD	B	9	MWF	103 TALBOTLAB		FREUND JONATHAN
07841	LAB	4	1-250	TU	126 TALBOTLAB		
	LECD	B	9	MWF	103 TALBOTLAB		FREUND JONATHAN
07842	LAB	5	1-250	TH	126 TALBOTLAB		
	LECD	B	9	MWF	103 TALBOTLAB		FREUND JONATHAN

T A M 292 DESIGN AND ANALYSIS IN ENGINEERING PRACTICE.
PREREQUISITE: JUNIOR STANDING IN ENGINEERING; OR CONSENT OF INSTRUCTOR.
3 HOURS.

07843	LECD	B	9	MWF	104 TALBOTLAB		R. MOSER

T A M 299 SENIOR THESIS.
PREREQUISITE: SENIOR STANDING, APPROVAL BY HEAD OF THE DEPARTMENT.
3 HOURS.
FOR INDEPENDENT STUDY REGISTRATION IN THIS COURSE, STUDENTS SHOULD CONTACT THE INSTRUCTOR WHO WILL SUPERVISE THEIR WORK.

	CONF		ARR				Ind Study

T A M 312 INTERMEDIATE DYNAMICS AND VIBRATIONS.
PREREQUISITE: T A M 212; MATH 285 OR 341; MATH 225 OR 315.
4 HOURS, OR 1 UNIT.

07844	LECD	C	10-1150	TUTH	104 TALBOTLAB		WEAVER

T A M 324 FLOW AND FRACTURE OF STRUCTURAL METALS.
PREREQUISITE: T A M 224, C E 210, MATSE 306, OR M E 231; OR CONSENT OF INSTRUCTOR.
3 HOURS, OR 0.75 UNIT.

07845	LECD	G	3	MWF	105 TALBOTLAB		HSIA

T A M 326 EXPERIMENTAL STRESS ANALYSIS.
PREREQUISITE: T A M 221.
3 HOURS, OR 0.75 UNIT.

07846	LABD	E	1-250	MW	104 TALBOTLAB		S. CHAIEB

T A M 360 INTRODUCTION TO CONTINUUM MECHANICS.
PREREQUISITE: T A M 221 AND MATH 280.
*STUDENTS IN THEORETICAL AND APPLIED MECHANICS MAY NOT RECEIVE GRADUATE CREDIT FOR THIS COURSE, EXCEPT BY PETITION TO THE GRADUATE COLLEGE COMMITTEE.
4 HOURS, OR 1 UNIT.

07847	LECD	C	10-1150	MW	105 TALBOTLAB	CARLSON

T A M 373 FUNDAMENTALS OF ENGINEERING ACOUSTICS.
Same As ECE 373
PREREQUISITE: MATH 285 OR EQUIVALENT.
3 HOURS, OR 0.75 TO 1 UNIT.

07848	DISC	F	2	MWF	163 EVERITT	

T A M 393 INDEPENDENT STUDY.
PREREQUISITE: ADVANCED UNDERGRADUATE OR GRADUATE STANDING; CONSENT OF INSTRUCTOR.
*MAY BE REPEATED IN THE SAME SEMESTER TO A MAXIMUM OF 8 HOURS OR 2 UNITS.
*MAY BE REPEATED IN SUBSEQUENT SEMESTERS TO A MAXIMUM OF 12 HOURS OR 3 UNITS.
1 TO 4 HOURS, OR 0.25 TO 1 UNIT.
FOR INDEPENDENT STUDY REGISTRATION IN THIS COURSE, STUDENTS SHOULD CONTACT THE INSTRUCTOR WHO WILL SUPERVISE THEIR WORK.

CONF	ARR		Ind Study

T A M 400 SEMINAR.
*MAY BE REPEATED.
0.25 UNIT.
REQUIRED OF ALL TAM GRADUATE STUDENTS

07849	LECT	U	320-450	TH	103 TALBOTLAB	PHILLIPS

T A M 417 STOCHASTIC STRUCTURAL DYNAMICS.
Same As A A E 452
PREREQUISITE: A A E 250, OR T A M 312.
1 UNIT.

07850	LECD	A	10-1150	TUTH	225A TALBOTLAB	NAMACHCHIVAYA

T A M 432 FLUID MECHANICS, II - VISCOUS FLOW.
PREREQUISITE: T A M 335 OR EQUIVALENT; MATH 280; MATH 285 OR 341.
1 UNIT.

07851	LECD	C	10-1150	MW	104 TALBOTLAB	BALACHANDAR

T A M 439 TURBULENCE AND COMPLEX FLOWS SEMINAR.
PREREQUISITE: GRADUATE STANDING IN ENGINEERING, PHYSICS, MATHEMATICS, OR RELATED FIELD.
0.25 UNIT.

07852	CONF	C	1030-1150	TH	103 TALBOTLAB	M. SHORT

T A M 442 MATHEMATICAL METHODS FOR ENGINEERS, II.
PREREQUISITE: T A M 441.
1 UNIT.

07853	LECD	E	3-450	MW	104 TALBOTLAB	M. SHORT

T A M 452 SOLID MECHANICS, II.
PREREQUISITE: T A M 451.
1 UNIT.

07854	LECD	C	10-1150	TUTH	105 TALBOTLAB	G. GIOIA

T A M 459 ASYMPTOTICS AND SINGULAR PERTURBATIONS IN ENGINEERING AND PHYSICS.
Same As MATH 459, NPRE 459, PHYCS 459
PREREQUISITE: MATH 346 OR EQUIVALENT; T A M 441 OR EQUIVALENT; OR CONSENT OF INSTRUCTOR.
1 UNIT.

07855	LECD	E	1-250	MW	105 TALBOTLAB	STEWART

T A M 474 ADVANCED FINITE-ELEMENT METHODS.
Same As CSE 417
PREREQUISITE: A A E 320, T A M 370, CEE 478, C S 365, M E 345, OR EQUIVALENT; OR CONSENT OF INSTRUCTOR.
1 UNIT.

07856	LECD	E	1-250	TUTH	105 TALBOTLAB	HABER

T A M 490 MICROMECHANICAL BEHAVIOR OF MATERIALS.
PREREQUISITE: UNDERGRADUATE COURSE IN MATERIAL SCIENCE; T A M 451.
1 UNIT.

07857	LECT	C	10-1150	MW	208 TRANS BLD	SOFRONIS

T A M 493 ADVANCED INDEPENDENT STUDY: SPECIAL PROBLEMS.
0.25 TO 2 UNITS.
FOR INDEPENDENT STUDY REGISTRATION IN THIS COURSE, STUDENTS SHOULD CONTACT THE DEPARTMENT OFFICE

CONF	ARR		Ind Study

T A M 499 THESIS RESEARCH.
0 TO 4 UNITS.
FOR INDEPENDENT STUDY REGISTRATION IN THIS COURSE, STUDENTS SHOULD CONTACT THE INSTRUCTOR WHO WILL SUPERVISE THEIR WORK.

CONF	ARR		Ind Study

UKRAINIAN

SLAVIC LANGUAGES AND LITERATURES
DEPARTMENT OFFICE 3092 FOREIGN LANGUAGES BUILDING

UKR 102 BASIC UKRAINIAN, II.
PREREQUISITE: UKR 101 OR EQUIVALENT PROFICIENCY.
4 HOURS.

03008	LECD	D	11	MTUWTH	104S FOR LANG	CHUMACHENKO

UKR 118 UKRAINIAN LITERATURE IN TRANSLATION.
3 HOURS.

08010	LECD	A	9	TUWTH	103B FOR LANG	SHTOHRYN

UKR 199 UNDERGRADUATE OPEN SEMINAR.
*MAY BE REPEATED.
1 TO 5 HOURS.
FOR INDEPENDENT STUDY REGISTRATION IN THIS COURSE, STUDENTS SHOULD CONTACT THE INSTRUCTOR WHO WILL SUPERVISE THEIR WORK.

CONF	ARR		Ind Study

URBAN AND REGIONAL PLANNING

DEPARTMENT OFFICE 111 TEMPLE HOYNE BUELL HALL
DEPARTMENT PHONE (217) 333-3890

U P 116 ANALYTICAL PLANNING RESEARCH METHODS.
*GEN ED: QR1
4 HOURS.

07974	LECD	B	9-1020	MW	225 T H BUELL	EDWARDS

U P 199 UNDERGRADUATE OPEN SEMINAR.
*MAY BE REPEATED.
1 TO 5 HOURS.
FOR INDEPENDENT STUDY REGISTRATION IN THIS COURSE, STUDENTS SHOULD CONTACT THE INSTRUCTOR WHO WILL SUPERVISE THEIR WORK.
First Year Discovery Program Course: Priority registration given to freshmen. Students should enroll in only one Discovery course. Students who enroll in more than one Discovery course may be dropped from the additional Discovery courses. For a listing of these courses, see the front portion of this Timetable; for course descriptions, see the Discovery program course booklet.
U P 199-T Designing the City: Traditional Urbanism and the Fight Against Sprawl.
3 hours Discovery Class
SECTION D: Planning for Natural Disasters
3 hours. Discovery course

CONF			ARR			Ind Study
07975	LECD	T	2-320	TUTH	223 T H BUELL	

U P 205 ECOLOGICAL SYSTEMS IN PLANNING.
*STUDENTS WHO HAVE EARNED CREDIT IN EEE 105 MAY NOT RECEIVE CREDIT FOR U P 205.
*GEN ED: LS
3 HOURS.

07976	DISC	A	1	TH	223 T H BUELL	
	LECD	1	12	TUTH	192 LINCOLN	SCHNEIDER
07977	DISC	B	10	F	19 T H BUELL	
	LECD	1	12	TUTH	192 LINCOLN	SCHNEIDER
07978	DISC	C	1	F	19 T H BUELL	
	LECD	1	12	TUTH	192 LINCOLN	SCHNEIDER
07979	DISC	D	11	F	19 T H BUELL	
	LECD	1	12	TUTH	192 LINCOLN	SCHNEIDER

U P 210 ECONOMICS OF THE ENVIRONMENT.
Same As ACE 210, ECON 210, ENVST 210, NRES 210
PREREQUISITE: ACE 100 OR ECON 102.
*GEN ED: SS
3 HOURS.

07980	DISC	1	9	F	426 MUM HALL	
	LECT	B	9	MW	103 MUM HALL	ANDO
07981	DISC	2	10	F	426 MUM HALL	
	LECT	B	9	MW	103 MUM HALL	ANDO
07982	DISC	3	1	F	426 MUM HALL	
	LECT	B	9	MW	103 MUM HALL	ANDO
07983	DISC	4	2	F	426 MUM HALL	
	LECT	B	9	MW	103 MUM HALL	ANDO

U P 247 PLANNING WORKSHOP, I.
PREREQUISITE: U P 205, 212, 260 AND 316.
6 HOURS.

07984	LABO		2-450	TUTH	225 T H BUELL	OLSHANSKY

U P 290 PLANNING INTERNSHIP.
PREREQUISITE: SENIOR STANDING OR CONSENT OF INSTRUCTOR.
*NO MORE THAN 8 HOURS OF U P 290 MAY BE APPLIED TOWARD THE BACHELOR'S DEGREE.
0 TO 6 HOURS.

07985	PRAC	A	ARR		ARR T H BUELL	BUDIC

U P 297 SPECIAL PROBLEMS.
PREREQUISITE: CONSENT BY THE HEAD OF THE DEPARTMENT.
2 TO 6 HOURS.
FOR INDEPENDENT STUDY REGISTRATION IN THIS COURSE, STUDENTS SHOULD CONTACT THE INSTRUCTOR WHO WILL SUPERVISE THEIR WORK.

CONF	ARR		Ind Study

U P 308 LAW AND PLANNING IMPLEMENTATION.
PREREQUISITE: UNDERGRADUATES MUST HAVE SENIOR STANDING.
3 HOURS, OR 0.75 OR 1 UNIT.

07986	LECD		9-1020	MW	225 T H BUELL	Garratt

U P 309 PLANNING NEGOTIATION.
PREREQUISITE: UPPER DIVISION OR GRADUATE STANDING.
4 HOURS, OR 1 UNIT.

U P 320 PLANNING FOR HISTORIC PRESERVATION.
PREREQUISITE: AT LEAST JUNIOR STANDING.
3 HOURS, OR 0.75 OR 1 UNIT.

07987	LECD	A	9-1020	TUTH	223 T H BUELL	Novak Alice

U P 330 URBAN TRANSPORTATION PLANNING.
Same As CEE 330

U P 330 CONTINUED
3 HOURS, OR 0.75 OR 1 UNIT.
U P 330 IS OFFER TO URBAN PLANNING STUDENTS ONLY.

07988	LECD		6-850PM	M	225 T H BUELL		Garrett

U P 345 URBAN ECONOMIC DEVELOPMENT AND FISCAL PACKAGING.
PREREQUISITE: U P 203 OR EQUIVALENT.
3 HOURS, OR 0.75 OR 1 UNIT.

07989	LECD	A	6-850PM	W	223 T H BUELL		ROST CRAIG
		A					EDWARDS

U P 373 HOUSING AND URBAN POLICY PLANNING.
PREREQUISITE: U P 260 OR EQUIVALENT.
3 HOURS, OR 0.75 OR 1 UNIT.

07990	LECD		1030-1150	TUTH	223 T H BUELL		HEUMANN

U P 378 COMMUNITY DEVELOPMENT WORKSHOP.
PREREQUISITE: FOR UNDERGRADUATES, COMPLETION OF U P 247 AND CONSENT OF INSTRUCTOR. FOR GRADUATE STUDENTS, COMPLETION OF U P 402, AND CONSENT OF INSTRUCTOR.
6 HOURS, OR 1.5 UNITS.
Please see the instructor before enrolling in the class.

07991	LABD		120-420	WF	223 T H BUELL		HARWOOD

U P 394 SPECIAL TOPICS IN URBAN AND REGIONAL PLANNING.
•MAY BE REPEATED TO A MAXIMUM OF 12 HOURS OR 4 UNITS.
2 TO 6 HOURS, OR 0.5 TO 1.5 UNITS.

ETHICS AND MULTICULTURALISM
3 HOURS UNDERGRAD ONLY SECTION D.
SOUTHEAST ASIAN URBANIZATION AND DEVELOPMENT.
3 HOURS AND 1 UNIT. SECTION C
ISSURES IN PLANNING PRACTICE: INTRODUCTION TO PRIVATE PRACTICE.
3 HOURS AND 1 UNIT SECTION HM.

07992	LECD	D	6-850PM	TU	225 T H BUELL		DONAGHY
07993	LECD	C	1030-1150	MW	225 T H BUELL		SILVER
07994	LECD	HM	9-1150	F	225 T H BUELL		

U P 399 STUDY ABROAD.
PREREQUISITE: U P 247 OR EQUIVALENT, U P 301 OR 304 AND U P 394; OR CONSENT OF INSTRUCTOR.
0 TO 10 HOURS, OR 0 TO 2.5 UNITS.

07995	LABD		9-10	M	ARR T H BUELL		

U P 402 PLANNING PROBLEMS AND CASES.
PREREQUISITE: U P 308, 401, 403, AND 405, OR EQUIVALENT PREPARATION; AND CONCURRENT REGISTRATION IN U P 406 OR CONSENT OF INSTRUCTOR.
•MAY BE REPEATED IN SEPARATE SEMESTERS TO A MAXIMUM OF 1.5 UNITS. APPROVED FOR S/U GRADING.
0.5 TO 1.5 UNITS.

07996	LABD		1030-1150	TUTH	ARR T H BUELL		
			1030-1150	TUTH	227 T H BUELL		

U P 404 URBAN STRUCTURE AND FUNCTIONS.
PREREQUISITE: GRADUATE STANDING IN DEPARTMENT OF URBAN AND REGIONAL PLANNING.
0.75 UNIT.

07997	LECT		9-1020PM	TUTH	225 T H BUELL		TALEH EMILY

U P 406 URBAN AND REGIONAL ANALYSIS.
Same As GEOG 406
PREREQUISITE: INTRODUCTORY STATISTICS SUCH AS SOC OR GEOG 185, OR CONSENT OF INSTRUCTOR.
0.75 UNIT.

07998	LECD	X1	1-3	M	225 T H BUELL		ISSERMAN
07999	LABD		3	W	227 T H BUELL		
08000	LABD	B	1	W	227 T H BUELL		

U P 407 ORGANIZATIONAL AND FINANCIAL MANAGEMENT FOR PLANNERS.
PREREQUISITE: GRADUATE STANDING, WITH PRIORITY TO STUDENTS IN URBAN & REGIONAL PLANNING.
0.75 UNIT.

08001	LECD	A	6-850PM	TH	223 T H BUELL		ROST CRAIG

U P 419 INFORMATION MANAGEMENT AND SPATIAL ANALYSIS WITH GIS.
PREREQUISITE: U P 318 OR CONSENT OF INSTRUCTOR.
PREREQUISITE: UP 318 OR CONSENT OF INSTRUCTOR.
1 UNIT.

08002	LECD		3-550	TU	227 T H BUELL		BUDIC
							Garrett

U P 445 SPATIAL DESIGN METHODS.
Same As L A 442
1 UNIT.

08003	LECD	A	1030-12	TUTH	325 T H BUELL		

U P 446 LAND USE POLICY AND PLANNING.
PREREQUISITE: PREVIOUS COURSE OR EXPERIENCE IN LAND USE, URBAN, OR ENVIRONMENTAL PLANNING, OR CONSENT OF INSTRUCTOR.
1 UNIT.

08004	LECD		6-850PM	TU	223 T H BUELL		

U P 457 SEMINAR IN REGIONAL SCIENCE.
Same As GEOG 457
PREREQUISITE: U P 456, ECON 461, OR CONSENT OF INSTRUCTOR.
1 UNIT.

08005	LECD	A	530-730PM	W	211 DAVENPORT		HEWINGS

U P 490 PROFESSIONAL INTERNSHIP.
PREREQUISITE: CONSENT OF INSTRUCTOR.

U P 490 CONTINUED
0 CREDIT.
DEPARTMENTAL MAJORS ONLY.

08006	PRAC		ARR		ARR T H BUELL		OLSHANSKY

U P 494 SEMINAR.
PREREQUISITE: CONSENT OF INSTRUCTOR.
1 UNIT.
THE CRAFT OF PLANNING SUPPORT SYSTEMS.
1 UNIT. SECTION G
RESEARCH METHODS AND DESIGN.
1 UNIT. SECTION HB

08007	CONF	G	6-850PM	W	227 T H BUELL		GEORGE
08008	CONF	HB	3-5	M	225 T H BUELL		BUDIC
		HB					HARWOOD

U P 496 CONCENTRATION PAPER.
PREREQUISITE: GRADUATE STANDING IN URBAN & REGIONAL PLANNING; OR CONSENT OF INSTRUCTOR.
•APPROVED FOR S/U GRADING.
1 UNIT.
FOR INDEPENDENT STUDY REGISTRATION IN THIS COURSE, STUDENTS SHOULD CONTACT THE INSTRUCTOR WHO WILL SUPERVISE THEIR WORK.

			ARR				Ind Study

U P 497 URBAN PLANNING RESEARCH.
PREREQUISITE: CONSENT OF INSTRUCTOR AND HEAD OF THE DEPARTMENT.
•NO MORE THAN 4 UNITS MAY BE APPLIED TOWARD THE MASTER OF URBAN PLANNING DEGREE.
0.25 TO 1 UNIT.
FOR INDEPENDENT STUDY REGISTRATION IN THIS COURSE, STUDENTS SHOULD CONTACT THE INSTRUCTOR WHO WILL SUPERVISE THEIR WORK.

	CONF		ARR				Ind Study

U P 498 MASTER'S PROJECT.
PREREQUISITE: GRADUATE STANDING IN U P, CONSENT OF INSTRUCTOR.
•MAY BE REPEATED IN THE SAME OR SEPARATE SEMESTERS TO A MAXIMUM OF 2 UNITS. MUST COMPLETE 2 UNITS FOR GRADE.
1 OR 2 UNITS.
FOR INDEPENDENT STUDY REGISTRATION IN THIS COURSE, STUDENTS SHOULD CONTACT THE INSTRUCTOR WHO WILL SUPERVISE THEIR WORK.

	CONF		ARR				Ind Study

U P 499 THESIS RESEARCH.
PREREQUISITE: GRADUATE STANDING IN URBAN AND REGIONAL PLANNING; CONSENT BY THE HEAD OF THE DEPARTMENT.
0 TO 4 UNITS.
FOR INDEPENDENT STUDY REGISTRATION IN THIS COURSE, STUDENTS SHOULD CONTACT THE INSTRUCTOR WHO WILL SUPERVISE THEIR WORK.
GRADED ON S/U BASIS.

	CONF		ARR				Ind Study

VETERINARY BIOSCIENCES

DEPARTMENT OFFICE 3516 VETERINARY MEDICINE BASIC SCIENCES BUILDING

V B 200 AN INTRODUCTION TO GROSS ANATOMY.
Same As ANSCI 247
PREREQUISITE: BIOL 120 OR EQUIVALENT, OR CONSENT OF INSTRUCTOR.
4 HOURS.

08011	LAB	A	8-650	TUTH	1730 VM B S B		
	LECT	1	3	TUTH	3526 VM B S B		

V B 302 GROSS ANATOMY, II.
PREREQUISITE: V B 300 OR CONSENT OF INSTRUCTOR.
4 HOURS.

08012	LAB	A	2-8	MWF	2251 VM B S B		
	LECT	1	1	MWF	2251 VM B S B		

V B 311 AQUATIC ANIMAL MEDICINE.
PREREQUISITE: SENIOR STANDING IN PROFESSIONAL VETERINARY CURRICULUM.
1.5 HOURS.

08013	LABD	H	ARR		ARR		

V B 316 GENERAL PHYSIOLOGY, II.
PREREQUISITE: FIRST YEAR STANDING IN THE VETERINARY CURRICULUM OR CONSENT OF INSTRUCTOR.
4.5 HOURS, OR 1 UNIT.

08014	LAB	A	1-4	TU	2251 VM B S B		
	LECT	C	9	MTUTHF	2251 VM B S B		MANOHAR

V B 319 PHARMACOLOGY, II.
PREREQUISITE: V B 318 OR EQUIVALENT.
3 HOURS, OR 0.75 UNIT.

08015	LECT	1	10	MWF	2251 VM B S B		MARTIN

V B 324 NUTRITIONAL ASPECTS OF LARGE ANIMAL MEDICINE.
PREREQUISITE: THIRD-YEAR STANDING IN THE VETERINARY CURRICULUM OR CONSENT OF INSTRUCTOR.
2 HOURS.
MEETS FEBRUARY 17, 2003 - APRIL 23, 2003

08018	LECT	1	3-450	TUTH	2258 VM B S B		FIRKINS

V B 326 NUTRITIONAL ASPECTS OF SMALL ANIMAL MEDICINE.
PREREQUISITE: THIRD-YEAR STANDING IN THE VETERINARY CURRICULUM OR CONSENT OF INSTRUCTOR.
1 HOUR.
MEETS JANUARY 13, 2003 - FEBRUARY 14, 2003

08017	LECT	1	3-450	TUTH	2258 VM B S B		PAUL

V B 367 RADIOLOGY AND RADIOBIOLOGY.

V B 367 CONTINUED
Same As V C M 367
PREREQUISITE: THIRD-YEAR STANDING IN THE VETERINARY CURRICULUM OR CONSENT OF INSTRUCTOR.
3 HOURS.

08018	LAB	A1	ARR				
	LECT	1	11	M	100 VM HOSP		KNELLER
		1	1	M	100 VM HOSP		

V B 392 SPECIAL PROBLEMS.
PREREQUISITE: REGISTRATION IN THE VETERINARY CURRICULUM WITH A GRADE-POINT AVERAGE OF 4.0 OR ABOVE, OR CONSENT OF INSTRUCTOR.
*MAY BE REPEATED TO A MAXIMUM OF 6 HOURS OR 1.5 UNITS.
1 TO 6 HOURS, OR 0.25 TO 1.5 UNITS.
FOR INDEPENDENT STUDY REGISTRATION IN THIS COURSE, STUDENTS SHOULD CONTACT THE INSTRUCTOR WHO WILL SUPERVISE THEIR WORK.

	CONF		ARR				Ind Study

V B 412 ADVANCED ENDOCRINOLOGY.
Same As ANSCI 412, PHYSL 412
PREREQUISITE: PHYSL 312; CONSENT OF INSTRUCTOR.
*MAY BE REPEATED TO A MAXIMUM OF 2 UNITS.
0.5 UNIT.
SEMESTER'S TOPIC: ESTROGEN RECEPTOR ACTION: FROM THE NUCLEUS TO THE PLASMA MEMBRANE
PLEASE NOTE: FIRST CLASS OF THE SEMESTER MEETS IN 501 BURRILL HALL

08019	DISC	1	10-11	W	501 BURRILL		SHAPIRO

V B 416 DEVELOPMENTAL TOXICOLOGY.
Same As ENVST 416
PREREQUISITE: ENVST 349, OR ONE COURSE IN NEUROBIOLOGY OR CONSENT OF INSTRUCTOR.
0.75 UNIT.

08020	LECT	A	3	WF	3526 VM B S B		SCHANTZ

V B 433 LABORATORY METHODS IN REPRODUCTIVE PHYSIOLOGY.
Same As ANSCI 433, PHYSL 433
PREREQUISITE: CONSENT OF INSTRUCTOR.
0.25 TO 0.75 UNIT.

08021	LAB	A1	ARR		ARR		BAHR
	LECT	1	9	M	ARR		

V B 461 ANALYTICAL METHODS: ANALYSIS OF DRUGS IN BIOLOGICAL FLUIDS.
PREREQUISITE: CONSENT OF INSTRUCTOR.
1 UNIT.
For independent study in this course, students should contact the Department Office.

	CONF		ARR				Ind Study

V B 490 SEMINAR
*REQUIRED OF ALL STUDENTS MAJORING IN VETERINARY BIOSCIENCES.
0 OR 0.25 UNIT.
FOR INDEPENDENT STUDY REGISTRATION IN THIS COURSE, STUDENTS SHOULD CONTACT THE INSTRUCTOR WHO WILL SUPERVISE THEIR WORK.

	CONF		ARR				Ind Study

V B 492 SPECIAL PROBLEMS.
PREREQUISITE: CONSENT OF INSTRUCTOR.
0.25 TO 3 UNITS.
FOR INDEPENDENT STUDY REGISTRATION IN THIS COURSE, STUDENTS SHOULD CONTACT THE INSTRUCTOR WHO WILL SUPERVISE THEIR WORK.

	CONF		ARR				Ind Study

V B 496 INTERDISCIPLINARY TOXICOLOGY SEMINAR.
Same As ENVST 496, VP 496
PREREQUISITE: CONSENT OF INSTRUCTOR.
*MAY BE REPEATED TO A MAXIMUM OF 2 UNITS.
0.25 UNIT.

	CONF		ARR				Ind Study
08022	LECD	A	12	F	2251 VM B S B		

V B 499 THESIS RESEARCH.
0 TO 4 UNITS.
FOR INDEPENDENT STUDY REGISTRATION IN THIS COURSE, STUDENTS SHOULD CONTACT THE INSTRUCTOR WHO WILL SUPERVISE THEIR WORK.

	CONF		ARR				Ind Study

VETERINARY CLINICAL MEDICINE

DEPARTMENT OFFICE 244 VETERINARY MEDICINE HOSPITAL

V C M 301 CLINICAL AND LABORATORY PRACTICE.
PREREQUISITE: FOURTH YEAR STANDING IN THE VETERINARY MEDICINE PROFESSIONAL CURRICULUM.
*MAY BE REPEATED TO A MAXIMUM OF 9 HOURS.
1.5 TO 6 HOURS.

08023	LABD	2	ARR		ARR		ARDEN WARWICK
08024	LABD	4	ARR		ARR		
08025	LABD	6	ARR		ARR		
08026	LABD	8	ARR		ARR		

V C M 302 CLINICAL ANESTHESIOLOGY.
PREREQUISITE: FOURTH YEAR STANDING IN THE VETERINARY MEDICINE PROFESSIONAL CURRICULUM.
*MAY BE REPEATED TO A MAXIMUM OF 4 1/2 HOURS.
1.5 TO 3 HOURS.

08027	LABD	2	ARR		ARR		BENSON
08028	LABD	4	ARR		ARR		

V C M 303 IMAGING THERAPY/RADIOLOGY.
PREREQUISITE: FOURTH YEAR STANDING IN VETERINARY THE MEDICINE

V C M 303 CONTINUED
PROFESSIONAL CURRICULUM.
*MAY BE REPEATED TO A MAXIMUM OF 4 1/2 HOURS.
1.5 TO 3 HOURS.

08029	LABD	2	ARR		ARR		KNELLER
08030	LABD	4	ARR		ARR		

V C M 304 EQUINE MEDICINE AND SURGERY.
PREREQUISITE: FOURTH YEAR STANDING IN THE VETERINARY MEDICINE PROFESSIONAL CURRICULUM.
*MAY BE REPEATED TO A MAXIMUM OF 12 HOURS.
1.5 TO 4.5 HOURS.

08031	LABD	2	ARR		ARR		FOREMAN
08032	LABD	2A	ARR				
08033	LABD	4	ARR		ARR		
08034	LABD	4A	ARR				
08035	LABD	6	ARR		ARR		

V C M 305 FOOD ANIMAL MEDICINE AND SURGERY.
PREREQUISITE: FOURTH YEAR STANDING IN THE VETERINARY MEDICINE PROFESSIONAL CURRICULUM.
*MAY BE REPEATED TO A MAXIMUM OF 12 HOURS.
1.5 TO 4.5 HOURS.

08036	LABD	2	ARR		ARR		CONSTABLE PETER
08037	LABD	4	ARR		ARR		
08038	LABD	6	ARR		ARR		

V C M 306 PRODUCTION MEDICINE/THERIOGENOLOGY.
PREREQUISITE: FOURTH YEAR STANDING IN THE VETERINARY MEDICINE PROFESSIONAL CURRICULUM.
*MAY BE REPEATED TO A MAXIMUM OF 6 HOURS.
1.5 TO 4.5 HOURS.

08039	LABD	2	ARR		ARR		LOCK
08040	LABD	2A	ARR				
08041	LABD	4	ARR		ARR		
08042	LABD	4B	ARR				
08043	LABD	6	ARR		ARR		

V C M 307 SMALL ANIMAL SURGERY.
PREREQUISITE: FOURTH YEAR STANDING IN THE VETERINARY MEDICINE PROFESSIONAL CURRICULUM.
*MAY BE REPEATED TO A MAXIMUM OF 4 1/2 HOURS.
1.5 TO 3 HOURS.

08044	LABD	2	ARR		ARR		JOHNSON
08045	LABD	4	ARR		ARR		

V C M 309 SMALL ANIMAL INTERNAL MEDICINE.
PREREQUISITE: FOURTH YEAR STANDING IN THE VETERINARY MEDICINE PROFESSIONAL CURRICULUM.
*MAY BE REPEATED TO A MAXIMUM OF 6 HOURS.
1.5 TO 4.5 HOURS.

08046	LABD	2	ARR		ARR		Schulman Rhonda
08047	LABD	4	ARR		ARR		
08048	LABD	6	ARR		ARR		

V C M 310 CARDIOLOGY.
PREREQUISITE: FOURTH YEAR STANDING IN THE VETERINARY MEDICINE PROFESSIONAL CURRICULUM.
*MAY BE REPEATED TO A MAXIMUM OF 3 HOURS.
1.5 HOURS.

08049	LABD	2	ARR		ARR		SISSON
08050	LABD	2A	ARR				

V C M 311 DERMATOLOGY.
PREREQUISITE: FOURTH YEAR STANDING IN THE VETERINARY MEDICINE PROFESSIONAL CURRICULUM.
*MAY BE REPEATED TO A MAXIMUM OF 3 HOURS.
1.5 HOURS.

08051	LABD	2	ARR				CAMPBELL
08052	LABD	2A	ARR				

V C M 312 ONCOLOGY.
PREREQUISITE: FOURTH YEAR STANDING IN THE VETERINARY MEDICINE PROFESSIONAL CURRICULUM.
*MAY BE REPEATED TO A MAXIMUM OF 3 HOURS.
1.5 HOURS.

08053	LABD	2	ARR				Kitchell B E
08054	LABD	2A	ARR				

V C M 313 CLINICAL NEUROLOGY/NEUROSURGERY.
PREREQUISITE: FOURTH YEAR STANDING IN THE VETERINARY MEDICINE PROFESSIONAL CURRICULUM.
*MAY BE REPEATED TO A MAXIMUM OF 3 HOURS.
1.5 HOURS.

08055	LABD	2	ARR				

V C M 314 ONCOLOGIC SURGERY.
PREREQUISITE: FOURTH YEAR STANDING IN THE VETERINARY MEDICINE PROFESSIONAL CURRICULUM.
*MAY BE REPEATED TO A MAXIMUM OF 3 HOURS.
1.5 HOURS.

08056	LABD	2	ARR				Ehrhart

V C M 315 OPHTHALMOLOGY.
PREREQUISITE: FOURTH YEAR STANDING IN THE VETERINARY MEDICINE PROFESSIONAL CURRICULUM.
*MAY BE REPEATED TO A MAXIMUM OF 3 HOURS.
1.5 HOURS.

08057	LABD	2	ARR				GERDING

V C M 316 EXOTICS.
PREREQUISITE: FOURTH YEAR STANDING IN THE VETERINARY MEDICINE PROFESSIONAL CURRICULUM.

V C M 316 CONTINUED
*MAY BE REPEATED TO A MAXIMUM OF 3 HOURS.
1.5 TO 3 HOURS.

05056	LABD	2	ARR			WELLE KENNETH A
05059	LABD	2A	ARR			
05060	LABD	4	ARR			

V C M 317 BEEF CATTLE MANAGEMENT AND PRACTICE.
PREREQUISITE: FOURTH YEAR STANDING IN THE VETERINARY MEDICINE PROFESSIONAL CURRICULUM.
*MAY BE REPEATED TO A MAXIMUM OF 3 HOURS.
1.5 TO 3 HOURS.

05061	LABD	2	ARR			DTT
05062	LABD	4	ARR			

V C M 318 CLINICAL SWINE PRODUCTION MEDICINE.
PREREQUISITE: FOURTH YEAR STANDING IN THE VETERINARY MEDICINE PROFESSIONAL CURRICULUM.
*MAY BE REPEATED TO A MAXIMUM OF 3 HOURS.
1.5 TO 3 HOURS.

05063	LABD	2	ARR			FIRKINS
05064	LABD	4	ARR			

V C M 319 CLINICAL DAIRY PRODUCTION MEDICINE.
PREREQUISITE: FOURTH YEAR STANDING IN THE VETERINARY MEDICINE PROFESSIONAL CURRICULUM. STUDENTS MUST HAVE SUCCESSFULLY COMPLETED V C M 380 AND V B 324 OR THEIR EQUIVALENT. MUST HAVE OBTAIN CONSENT OF INSTRUCTOR IF THESE REQUIREMENTS ARE NOT MET.
*MAY BE REPEATED TO A MAXIMUM OF 4.5 HOURS.
1.5 TO 3 HOURS.

05065	LABD	2	ARR			WALLACE RICHARD
05066	LABD	4	ARR			

V C M 320 VETERINARY CLINICAL MEDICINE CONSORTIUM.
PREREQUISITE: FOURTH YEAR STANDING IN THE VETERINARY MEDICINE PROFESSIONAL CURRICULUM.
*MAY BE REPEATED TO A MAXIMUM OF 6 HOURS.
1.5 TO 6 HOURS.

05067	LABD	2	ARR			ARDEN WARWICK
05068	LABD	4	ARR			
05069	LABD	6	ARR			
05070	LABD	8	ARR			

V C M 321 ZOOLOGICAL MEDICINE.
PREREQUISITE: FOURTH-YEAR STANDING IN VETERINARY MEDICINE PROFESSIONAL CURRICULUM.
*MAY BE REPEATED.
1.5 TO 4.5 HOURS.

05071	LABD	2	ARR			Jennifer Langan
05072	LABD	4	ARR			

V C M 322 ADVANCED CLINICAL SWINE PRDDUCTION MEDICINE.
PREREQUISITE: COMPLETION OF V C M 377 OR CONSENT OF INSTRUCTOR.
*MAY BE REPEATED IN THE SAME OR SEPARATE SEMESTERS TO A MAXIMUM OF 3 HOURS. THE COMBINED CREDIT TOTAL OF THIS COURSE AND V C M 318 MAY NOT EXCEED 4 1/2 HOURS.
1.5 TO 3 HOURS.

05073	LABD	002	ARR			FIRKINS
05074	LABD	004	ARR			

V C M 324 BEREAVEMENT ISSUES IN VETERINARY MEDICINE.
PREREQUISITE: V B 323 OR CONSENT OF INSTRUCTOR.
2 HOURS.

05075	LABD	A	4-550	TH	3525 VM B S B	Kennedy, Liz

V C M 326 AGRIBUSINESS IN VETERINARY MEDICINE.
PREREQUISITE: THIRD YEAR STANDING IN THE VETERINARY CURRICULUM OR CONSENT OF INSTRUCTOR.
*APPROVED FOR BOTH LETTER AND S/U GRADING.
1 HOUR, OR 0.25 UNIT.

05076	LECD	A	12	M	2271C VM B S B	WALLACE RICHARD

V C M 329 VETERINARY CLINICAL ORIENTATION: LARGE ANIMAL.
PREREQUISITE: FIRST-YEAR STANDING IN THE VETERINARY MEDICINE CURRICULUM.
1 HOUR.

05077	LABD	A	1-350	TH	2251 VM B S B	FOREMAN

V C M 330 COMPANION ANIMAL MEDICINE, I.
PREREQUISITE: REGISTRATION IN THE VETERINARY CURRICULUM OR CONSENT OF INSTRUCTOR.
2 HOURS.
MEETS JANUARY 13, 2003 - FEBRUARY 14, 2003

05078	LECT	1	8	MTUWTHF	2258 VM B S B	GERDING

V C M 331 COMPANION ANIMAL MEDICINE, II.
PREREQUISITE: THIRD-YEAR STANDING IN THE VETERINARY MEDICINE CURRICULUM OR CONSENT OF INSTRUCTOR.
3 HOURS.
MEETS FEBRUARY 24, 2003 - MAY 7, 2003

05079	LECT	1	8	MTUWTHF	2258 VM B S B	CAMPBELL

V C M 334 FOOD ANIMAL GENERAL MEDICINE AND HERD HEALTH MANAGEMENT.
PREREQUISITE: THIRD-YEAR STANDING IN VETERINARY MEDICINE.
5 HOURS.

05080	LECT	1	5	MW	100 VM HOSP	MORIN DAWN E
		1	1	TUTHF	100 VM HOSP	

V C M 335 ADVANCED VETERINARY CARDIOLOGY.
PREREQUISITE: CREDIT OR CONCURRENT ENROLLMENT IN V C M 332.
1 HOUR.

V C M 335 CONTINUED
MEETS JANUARY 13, 2003 - MARCH 19, 2003
REGISTER FOR ONE LAB TIME ONLY

05081	LABD	A	3-450	M	61 VM HOSP	SISSON
		B	3-450	M	80 VM HOSP	
05082	LABD	B	2-350	W	80 VM HOSP	SISSON
		C	2-350	W	61 VM HOSP	

V C M 336 CARDIOVASCULAR AND CRITICAL CARE MEDICINE.
PREREQUISITE: REGISTRATION IN THE VETERINARY PROFESSIONAL CURRICULUM.
2 HOURS.

05083	LECT	S	2	TUTH	100 VM HOSP	SISSON

V C M 340 AVIAN MEDICINE AND SURGERY.
PREREQUISITE: V C M 325.
1.5 HOURS.

05084	LAB	A	5-7PM	TU	80 VM HOSP	
	LECT	1	5-7PM	TU	80 VM HOSP	WELLE KENNETH A

V C M 350 CLINICAL SMALL ANIMAL DENTISTRY.
PREREQUISITE: FOURTH YEAR STANDING OR EQUIVALENT IN THE VETERINARY PROFESSIONAL CURRICULUM AND WITH PRIOR CONSENT OF INSTRUCTOR.
*MAY BE REPEATED TO A MAXIMUM OF 3 HOURS.
1.5 HOURS.

05085	LABD	2	ARR			MANFRA

V C M 354 SPECIAL SMALL ANIMAL SURGERY.
PREREQUISITE: THIRD-YEAR STANDING IN THE VETERINARY CURRICULUM OR CONSENT OF INSTRUCTOR; V C M 352.
2.5 HOURS.

05086	LAB	A	ARR			
	LECT	1	1	W	100 VM HOSP	Dianne Dunning
		1	2	F	100 VM HOSP	

V C M 355 SPECIAL LARGE ANIMAL SURGERY LECTURE AND LABORATORIES.
PREREQUISITE: THIRD-YEAR STANDING IN THE VETERINARY CURRICULUM OR CONSENT OF INSTRUCTOR.
*STUDENTS TAKING LECTURE ONLY WILL RECEIVE 2 HOURS CREDIT. STUDENTS TAKING LECTURE AND A LAB WILL RECEIVE 2 1/2 HOURS CREDIT.
2 OR 2.5 HOURS.

05087	LAB	A1	ARR		ARR	
	LECT	1	9-1050	M	100 VM HOSP	Freeman David E
05088	LAB	A2	ARR			
	LECT	1	9-1050	M	100 VM HOSP	Freeman David E
05089	LECT	2	9-1050	M	100 VM HOSP	MORIN DAWN E

V C M 356 PRINCIPLES OF LABORATORY ANIMAL SCIENCE, II.
Same As ANSCI 356, BIOL 356
PREREQUISITE: V C M 346 OR EQUIVALENT, OR CONSENT OF INSTRUCTOR.
1 HOUR, OR 0.25 UNIT.

05090	LECT	U	2	TH	2258 VM B S B	PEPER RANDALL

V C M 358 CLINICAL PROCEDURES AND PROBLEM SOLVING, I.
PREREQUISITE: SECOND YEAR STANDING IN THE VETERINARY MEDICINE CURRICULUM.
1 HOUR.

05091	LECD	A	2-450	TU	80 VM HOSP	Schulman Rhonda
05092	LECD	B	2-450	M	2258 VM B S B	Schulman Rhonda

V C M 360 CLINICAL PROCEDURES AND PROBLEM SOLVING, III.
PREREQUISITE: THIRD YEAR STANDING IN THE VETERINARY MEDICINE CURRICULUM.
*THIS COURSE MUST BE TAKEN CONCURRENTLY WITH V C M 334.
1 HOUR.

05093	LAB	B	9-1150	W	100 VM HOSP	MORIN DAWN E
05094	LAB	C	9-1150	F	100 VM HOSP	MORIN DAWN E

V C M 367 RADIOLOGY AND RADIOBIOLOGY.
Same As V B 367
PREREQUISITE: THIRD-YEAR STANDING IN THE VETERINARY CIRRICULUM OR CONSENT OF INSTRUCTOR.
3 HOURS.

05095	LAB	A1	ARR			
	LECT	1	11	M	100 VM HOSP	KHELLER
		1	1	M	100 VM HOSP	

V C M 368 CLINICAL ROTATION IN LABORATORY ANIMAL MEDICINE.
PREREQUISITE: FOURTH YEAR STANDING OR EQUIVALENT IN THE VETERINARY MEDICINE PROFESSIONAL CURRICULUM.
*MAY BE REPEATED IN THE SAME OR SEPARATE SEMESTERS TO A MAXIMUM OF 3 HOURS.
1.5 HOURS.

05096	LABD	H3	ARR			

V C M 370 SMALL ANIMAL COMMUNITY PRACTICE.
PREREQUISITE: FIRST, SECOND, OR THIRD YEAR STANDING IN VETERINARY MEDICINE PROFESSIONAL CURRICULUM.
*MAY BE REPEATED IN SEPARATE SEMESTERS TO A MAXIMUM OF 2 HOURS.
1 HOUR.

05097	LAB	A	4-6	MW	ARR	Davis Kent
05098	LAB	B	4-6	TUTH	ARR	Davis Kent

V C M 371 THE EVOLUTION AND PRINCIPLES OF SURGERY.
PREREQUISITE: SECOND-YEAR STANDING IN THE VETERINARY CURRICULUM.
1 HOUR.
MEETS FEBRUARY 12, 2003 - APRIL 11, 2003

05099	LECT	M	4	WF	100 VM HOSP	BAKER

V C M 379 ADVANCED VETERINARY OPHTHALMOLOGY.
PREREQUISITE: FOURTH-YEAR STANDING IN THE VETERINARY CURRICULUM.

V C M 379 CONTINUED
*1 HOUR CREDIT FOR LECTURE ONLY; 2 HOURS CREDIT FOR LECTURE AND LAB.
1 OR 2 HOURS, OR 0.75 UNIT.
For 1-hour credit, register for lecture B only; for 2-hours credit, register for lecture/lab A. Limited enrollment, check with ASA office before registering.
MEETS MARCH 19, 2003 - APRIL 23, 2003

08100	LECT	B	2-350	W	80 VM HOSP	
08101	LAB	A1	3-450	M	81 VM HOSP	
	LECT	A	2-350	W	80 VM HOSP	GERDING

V C M 383 ADVANCED SOFT TISSUE SURGERY.
PREREQUISITE: CONCURRENT REGISTRATION IN V C M 354.
1 HOUR.
MEETS JANUARY 13, 2003 - FEBRUARY 24, 2003

08102	LAB	A	8-1150	TH	81 VM HOSP	
	LECT	1	3-450	M	250 VM HOSP	GREENFIELD

V C M 384 CLIENT RELATIONS.
1 HOUR.
MEETS MARCH 17 - APRIL 23, 2003

08103	LAB	A	2-450	W	2873 VM B S B	
	LECT	1	3	M	2873 VM B S B	PAUL

V C M 387 ADVANCED VETERINARY ANESTHESIOLOGY.
PREREQUISITE: FOURTH-YEAR STANDING IN THE VETERINARY CURRICULUM OR CONSENT OF INSTRUCTOR.
1 HOUR, OR 0.25 UNIT.
If the minimum enrollment is not met after early registration time period is over, this class will be cancelled for the spring semester.

08104	LECT	A	B	MW	290 VM HOSP	

V C M 388 HUMAN INTERACTIONS WITH NONHUMAN ANIMALS-- ISSUES AND ANSWERS.
PREREQUISITE: REGISTRATION IN THE VETERINARY CURRICULUM OR CONSENT OF INSTRUCTOR.
1 HOUR.
MEETS FEBRUARY 12 - MARCH 19, 2003

08105	LECO	A	4	WTHF	80 VM HOSP	OTT

V C M 391 ADVANCED ORTHOPEDICS: FRACTURE FIXATION.
PREREQUISITE: V C M 361 AND 365; FOURTH-YEAR STANDING IN THE VETERINARY CURRICULUM.
1 HOUR.

08106	LECT	A	3-450	M	ARR	JOHNSON
08107	LAB	1	8-1150	TH	61 VM HOSP	

V C M 392 SPECIAL PROBLEMS.
PREREQUISITE: REGISTRATION IN THE VETERINARY CURRICULUM WITH A GRADE-POINT AVERAGE OF 4.0 OR ABOVE, OR CONSENT OF INSTRUCTOR.
*MAY BE REPEATED TO A MAXIMUM OF 6 HOURS OR 1 UNIT.
1 TO 3 HOURS, OR 0.25 TO 0.75 UNIT.
FOR INDEPENDENT STUDY REGISTRATION IN THIS COURSE, STUDENTS SHOULD CONTACT THE INSTRUCTOR WHO WILL SUPERVISE THEIR WORK.

	CONF	ARR		Ind Study
08108	CONF	RLW ARR		

V C M 395 BEEF-CATTLE ECONOMICS, MANAGEMENT, AND HERD HEALTH.
PREREQUISITE: FOURTH-YEAR STANDING IN THE VETERINARY CURRICULUM.
1 HOUR.
MEETS JANUARY 15 - FEBRUARY 7, 2003

08109	LECT	1	2-450	WF	250 VM HOSP	OTT

V C M 400 DIFFICULT CASE CONFERENCE.
PREREQUISITE: DVM DEGREE AND GRADUATE STATUS IN THE COLLEGE OF VETERINARY MEDICINE, OR CONSENT OF INSTRUCTOR.
*MAY BE REPEATED IN SEPARATE SEMESTERS AS TOPICS VARY TO A MAXIMUM OF 3 UNITS.
0.25 UNIT.

08110	LECO		8-9	M	245 VM HOSP	

V C M 411 SEMINARS IN PRODUCTION/POPULATION MEDICINE.
Same As VP 411
PREREQUISITE: GRADUATE STANDING IN CVM; VP 350 OR EQUIVALENT EPIDEMIOLOGY COURSE (REQUIRES THIRD YEAR STANDING IN THE PROFESSIONAL CURRICULUM) AND CONSENT OF INSTRUCTORS; FOR GRADUATE STUDENTS OUTSIDE CVM, CONSENT OF INSTRUCTORS REQUIRED.
*REQUIRES PRESENTATION OF A FORMAL SEMINAR TO RECEIVE A LETTER GRADE.
*MAY BE REPEATED IN SEPARATE SEMESTERS TO A MAXIMUM OF 4 HOURS OR 1 UNIT. SATISFACTORY/UNSATISFACTORY GRADING.
1 HOUR, OR 0.25 UNIT.
For S/U grading enroll in section A. For letter grade enroll in section B.

08111	LECO	A	ARR			Miller
08112	LECO	B	ARR			Miller

V C M 422 ADVANCED TOPICS IN COMPARATIVE THERIOGENOLOGY.
PREREQUISITE: DVM OR EQUIVALENT AND CONSENT OF INSTRUCTOR.
*MAY BE REPEATED IN SEPARATE SEMESTERS TO A MAXIMUM OF 1.5 UNITS.
0.25 UNIT.

08113	LECT		6-8PM	M	250 VM HOSP	

V C M 442 LABORATORY ANIMAL MEDICINE.
PREREQUISITE: DVM OR EQUIVALENT, OR CONSENT OF INSTRUCTOR.
*MAY BE REPEATED TO A MAXIMUM OF 4 UNITS.
0.25 TO 0.75 UNIT.
REGISTRATION IS PERMITTED BY AUTHORIZATION OF INSTRUCTOR.

08114	LABO	A	ARR			

V C M 477 RECENT ADVANCES IN LARGE ANIMAL INTERNAL MEDICINE.
PREREQUISITE: DVM DEGREE OR EQUIVALENT OR CONSENT OF INSTRUCTOR.
*MAY BE REPEATED TO A MAXIMUM OF 1 1/2 UNITS.
0.25 UNIT.

08115	LECT	A	9-10	F	243 VM HOSP	

V C M 484 CURRENT CONCEPTS IN COMPARATIVE SURGERY.
PREREQUISITE: DVM DEGREE OR EQUIVALENT, OR CONSENT OF INSTRUCTOR.
*MAY BE REPEATED TO A MAXIMUM OF 1 UNIT.
0.25 UNIT.

08116	LECO	A	8	F	151 VM HOSP	

V C M 485 CURRENT LITERATURE IN SMALL ANIMAL INTERNAL MEDICINE.
PREREQUISITE: DVM OR EQUIVALENT DEGREE.
*MAY BE REPEATED IN SEPARATE SEMESTERS TO A MAXIMUM OF 1 1/2 UNITS.
0.25 UNIT.

08117	DISC		8-9	W	ARR	

V C M 488 ADVANCES IN VETERINARY DERMATOLOGY.
PREREQUISITE: DVM DEGREE OR EQUIVALENT, AND CONSENT OF INSTRUCTOR.
*MAY BE REPEATED TO A MAXIMUM OF 2 UNITS. DUPLICATE REGISTRATION IS PERMITTED UP TO 1 UNIT.
0.25 OR 0.5 UNIT.

08118	LECT	A	1	M	R7 VM HOSP	

V C M 490 SEMINAR.
*REQUIRED OF ALL GRADUATE STUDENTS WHOSE MAJOR IS VETERINARY CLINICAL MEDICINE.
0 OR 0.25 UNIT.
FOR INDEPENDENT STUDY REGISTRATION IN THIS COURSE, STUDENTS SHOULD CONTACT THE INSTRUCTOR WHO WILL SUPERVISE THEIR WORK.

	CONF	ARR		Ind Study

V C M 491 RECENT ADVANCES IN VETERINARY INTERNAL MEDICINE.
PREREQUISITE: DVM DEGREE OR EQUIVALENT, AND CONSENT OF INSTRUCTOR.
*MAY BE REPEATED TO A MAXIMUM OF 1 1/2 UNITS.
0 OR 0.25 UNIT.

08119	LECT	A	8	W	151 VM HOSP	

V C M 492 SPECIAL PROBLEMS.
PREREQUISITE: CONSENT OF INSTRUCTOR.
0.25 TO 1 UNIT.
FOR INDEPENDENT STUDY REGISTRATION IN THIS COURSE, STUDENTS SHOULD CONTACT THE INSTRUCTOR WHO WILL SUPERVISE THEIR WORK.

	CONF	ARR		Ind Study

V C M 493 ADVANCED TOPICS IN VETERINARY CLINICAL MEDICINE.
PREREQUISITE: DVM DEGREE OR EQUIVALENT; CONSENT OF INSTRUCTOR.
*MAY BE REPEATED TO A MAXIMUM OF 2 UNITS.
0.25 TO 1 UNIT.
FOR INDEPENDENT STUDY REGISTRATION IN THIS COURSE, STUDENTS SHOULD CONTACT THE INSTRUCTOR WHO WILL SUPERVISE THEIR WORK.

	CONF	ARR		Ind Study

V C M 499 THESIS RESEARCH.
0 TO 4 UNITS.
FOR INDEPENDENT STUDY REGISTRATION IN THIS COURSE, STUDENTS SHOULD CONTACT THE INSTRUCTOR WHO WILL SUPERVISE THEIR WORK.

	CONF	ARR		Ind Study

VETERINARY PATHOBIOLOGY

DEPARTMENT OFFICE 2522 VETERINARY MEDICINE BASIC SCIENCES BUILDING

VP 290 UNDERGRADUATE RESEARCH.
PREREQUISITE: CONSENT OF INSTRUCTOR.
*MAY BE REPEATED IN SUBSEQUENT SEMESTERS TO A MAXIMUM OF 10 HOURS.
1 TO 5 HOURS.
FOR INDEPENDENT STUDY REGISTRATION IN THIS COURSE, STUDENTS SHOULD CONTACT THE DEPARTMENT OFFICE.

	CONF	ARR		Ind Study

VP 332 VETERINARY IMMUNOLOGY.
PREREQUISITE: VP 331 OR CONSENT OF INSTRUCTOR.
2 HOURS, OR 0.5 UNIT.

08120	LAB	B	9-10	W	2251 VM B S B	ZUCKERMANN FEDE
		B	10-11	W	2258 VM B S B	
		B	10-11	W	2743 VM B S B	
	LECT	A	B	WF	2251 VM B S B	ZUCKERMANN FEDE

VP 335 SPECIAL PATHOLDGY.
PREREQUISITE: SECOND-YEAR STANDING IN THE VETERINARY CURRICULUM OR CONSENT OF INSTRUCTOR.
4 HOURS, OR 1 UNIT.

08121	LAB	A	8-1080	TH	2258 VM B S B	
		A	8-1080	TH	2743 VM B S B	
		A	8-1150	TU	2268 VM B S B	
		A	8-1150	TU	2743 VM B S B	
	LECT	1	8	MWF	2258 VM B S B	ZACNARY

VP 337 VETERINARY VIROLOGY.
PREREQUISITE: SECOND-YEAR STANDING IN THE VETERINARY CURRICULUM OR CONSENT OF INSTRUCTOR.
3 HOURS, OR 0.5 UNIT.

08122	LAB	B	2-350	W	2258 VM B S B	
		B	2-350	W	2743 VM B S B	
	LECT	A	1	MW	2258 VM B S B	SCHERBA

VP 338 VETERINARY CLINICAL PATHOLOGY.
PREREQUISITE: SECOND-YEAR STANDING IN THE VETERINARY CURRICULUM.
4 HOURS.

VP 338 CONTINUED

```
08123 LECD  1     11        MF        2251 VM B S B      Salter Philip
            1     11        WTH       2258 VM B S B
```

VP 341 FOOD SAFETY AND PUBLIC HEALTH.
PREREQUISITE: SECOND-YEAR STANDING IN THE VETERINARY CURRICULUM OR CONSENT OF INSTRUCTOR.
2 HOURS, OR 0.5 UNIT.
Section 1 for Veterinary Students, letter graded, credit in hours.
Section G for Graduate Students, letter graded, credit in units.

```
08124 LECT  1     1         TUTH      225A VM B S B      Miller
08125 LECT  G     ARR
```

VP 343 DISEASES OF POULTRY.
PREREQUISITE: THIRD- OR FOURTH-YEAR STANDING IN THE VETERINARY CURRICULUM OR CONSENT OF INSTRUCTOR.
2 HOURS.

```
08126 LECT  1     2         M         100 VM HOSP
```

VP 369 VETERINARY DIAGNOSTIC MEDICINE.
PREREQUISITE: FOURTH YEAR STANDING OR ITS EQUIVALENT IN VETERINARY MEDICINE PROFESSIONAL CURRICULUM.
*MAY BE REPEATED IN THE SAME OR SEPARATE SEMESTERS TO A MAXIMUM OF 4.5 HOURS.
1.5 TO 3 HOURS.

```
08127 LABD  2     ARR       ARR                  Lichtensteiger
08128 LABD  4     ARR       ARR
```

VP 370 COMPUTER-BASED INFORMATION COMPETENCY FOR VETERINARIANS.
PREREQUISITE: ENROLLMENT IN THE COLLEGE OF VETERINARY MEDICINE PROFESSIONAL CURRICULUM.
2 HOURS.
Help Session 3-5pm on Thursdays in the Computer Lab

```
08129 LECT  A     ARR                            R. SMITH
```

VP 371 EPIDEMIOLOGY AND THE MEDIA.
Same As CHLTH 371
PREREQUISITE: ONE SEMESTER OF EPIDEMIOLOGY.
1 HOUR, OR 0.25 TO 0.5 UNIT.
SECTION G IS FOR GRADUATE STUDENTS; CREDIT WILL BE IN UNITS.

```
08130 DISC  A     3         TH        2508 VM B S B      KITRON, U
08131 DISC  G     3         TH        2508 VM B S B
```

VP 392 SPECIAL PROBLEMS.
PREREQUISITE: REGISTRATION IN THE VETERINARY CURRICULUM WITH A GRADE-POINT AVERAGE OF 4.0 OR ABOVE, OR CONSENT OF INSTRUCTOR.
*MAY BE REPEATED TO A MAXIMUM OF 6 HOURS OR 1 UNIT.
1 TO 3 HOURS, OR 0.25 TO 0.75 UNIT.
FOR INDEPENDENT STUDY REGISTRATION IN THIS COURSE, STUDENTS SHOULD CONTACT THE DEPARTMENT OFFICE.

```
      CONF        ARR                            Ind Study
```

VP 411 SEMINARS IN PRODUCTION/POPULATION MEDICINE.
Same As V C M 411
PREREQUISITE: GRADUATE STANDING IN CVM; VP 350 OR EQUIVALENT EPIDEMIOLOGY COURSE (REQUIRES THIRD YEAR STANDING IN THE PROFESSIONAL CURRICULUM) AND CONSENT OF INSTRUCTORS; FOR GRADUATE STUDENTS OUTSIDE CVM, CONSENT OF INSTRUCTORS REQUIRED.
*REQUIRES PRESENTATION OF A FORMAL SEMINAR TO RECEIVE A LETTER GRADE.
*MAY BE REPEATED IN SEPARATE SEMESTERS TO A MAXIMUM OF 4 HOURS OR 1 UNIT. SATISFACTORY/UNSATISFACTORY GRADING.
1 HOUR, OR 0.25 UNIT.
For S/U grading enroll in section A. For letter grade enroll in section B.

```
08132 LECD  A     ARR                            Miller
08133 LECD  B     ARR                            Miller
```

VP 412 SEMINARS IN EUKARYOTIC MICROBIOLOGY.
PREREQUISITE: VP 437 AND/OR CONSENT OF INSTRUCTOR.
*MAY BE REPEATED IN SEPARATE SEMESTERS TO A MAXIMUM OF 1 UNIT.
0.25 UNIT.

```
08134 DISC  A     12-1      TH        2508 VM B S B      Moreno Silvia
```

VP 418 CONCEPTS AND TOPICS IN IMMUNOLOGY.
Same As BIOL 418
PREREQUISITE: CONSENT OF INSTRUCTOR; MCBIO 327 AND CSB 308 ARE RECOMMENDED.
0.5 UNIT.

```
08135 LECD  A     ARR                            HAHN
            A                                    GREELEY ELIZABE
```

VP 420 APPLIED EPIDEMIOLOGY.
Same As CHLTH 478
PREREQUISITE: CHLTH 374, VP 417, OR EQUIVALENT AND ADVANCED COURSE WORK IN STATISTICS THROUGH MULTIVARIATE ANALYSIS.
1 UNIT.

```
08136 LECD  A     1-245     TUTH      133 ARMORY         ROSENBLATT, K
```

VP 437 MOLECULAR AND IMMUNOPARASITOLOGY.
PREREQUISITE: CONSENT OF INSTRUCTOR.
1 UNIT.

```
08137 LECT  A     ARR                            Moreno Silvia
```

VP 443 NECROPSY PROCEDURES FOR NON PATHOLOGY MAJORS.
PREREQUISITE: VETERINARY DEGREE (DVM OR EQUIVALENT) AND GRADUATE STUDENT OR RESIDENCY STATUS; OR CONSENT OF INSTRUCTOR.
*MAY BE REPEATED IN SEPARATE SEMESTERS TO A MAXIMUM OF 1 UNIT.
RESTRICTED TO GRADUATE STUDENTS OR RESIDENTS NOT MAJORING IN PATHOLOGY.
0.25 OR 0.5 UNIT.

```
08138 LABD  A     ARR                            Lichtensteiger
```

VP 445 VETERINARY DIAGNOSTIC PATHOLOGY, I.
PREREQUISITE: GRADUATE VETERINARIAN, GRADUATE STUDENTS WITH MAJOR IN PATHOLOGY, AND CONSENT OF INSTRUCTORS BASED ON SATISFACTORY PERFORMANCE AND COMMITMENT TO THE PROGRAM.
*MAY BE REPEATED TO A MAXIMUM OF 2 1/2 UNITS.
0.25 TO 0.75 UNIT.

```
08139 LABD  A     ARR                            Lichtensteiger
```

VP 446 VETERINARY DIAGNOSTIC PATHOLOGY, II.
PREREQUISITE: VP 445 AND CONSENT OF INSTRUCTORS BASED ON SATISFACTORY PERFORMANCE AND COMMITMENT TO RESIDENCY PROGRAM.
*MAY BE REPEATED TO A MAXIMUM OF 2 1/2 UNITS.
0.25 OR 0.5 UNIT.

```
08140 LABD  A     ARR                            Lichtensteiger
```

VP 447 PATHOLOGY SEMINAR.
PREREQUISITE: CREDIT OR CONCURRENT REGISTRATION IN VP 445, AND CONSENT OF INSTRUCTOR.
*MAY BE REPEATED TO A MAXIMUM OF 1 1/2 UNITS.
0 OR 0.25 UNIT.

```
08141 DISC  1     11-1230   W         2508 VM B S B      ZACHARY
```

VP 450 CONCEPTS IN PATHOLOGY.
PREREQUISITE: DVM DEGREE OR MS OF SCIENCE IN BIOLOGY; OR CONSENT OF INSTRUCTOR.
1 UNIT.

```
08142 LECD  A     ARR                            WALLIG
```

VP 451 INTERPRETIVE CYTOPATHOLOGY.
PREREQUISITE: VP 338 AND 348 OR EQUIVALENT, AND DIAGNOSTIC CYTOLOGY TRAINING OR CONSENT OF INSTRUCTOR.
*MAY BE REPEATED IN SUBSEQUENT SEMESTERS TO A MAXIMUM OF 2 UNITS.
0.25 UNIT.

```
08143 LABD  B1    ARR
      LECT  B     ARR
```

VP 456 EXOTIC AND WILD ANIMAL DIAGNOSTIC PATHOLOGY, I.
PREREQUISITE: VP 334 AND 335; V C M 369 OR EQUIVALENT; CONSENT OF INSTRUCTOR.
*MAY BE REPEATED TO A MAXIMUM OF 2 1/2 UNITS.
0.25 OR 0.5 UNIT.

```
08144 LABD  A     ARR                            KINSEL
```

VP 457 EXOTIC AND WILD ANIMAL DIAGNOSTIC PATHOLOGY, II.
PREREQUISITE: VP 456 OR EQUIVALENT OR CONSENT OF INSTRUCTOR.
*MAY BE REPEATED TO A MAXIMU OF 2 1/2 UNITS.
0 TO 0.5 UNIT.

```
08145 LABD  A     ARR                            KINSEL
```

VP 458 EXOTIC AND WILD ANIMAL PATHOLOGY SEMINAR.
PREREQUISITE: CONCURRENT ENROLLMENT IN VP 456 OR 457 OR CONSENT OF INSTRUCTOR.
*MAY BE REPEATED TO A MAXIMUM OF 1 1/2 UNITS.
0 TO 0.25 UNIT.

```
08148 DISC  A     ARR                            KINSEL
```

VP 459 SURGICAL PATHOLOGY.
PREREQUISITE: V P 445 AND 455, OR EQUIVALENT; CONSENT OF INSTRUCTOR.
*MAY BE REPEATED TO A MAXIMUM OF 2 1/2 UNITS.
0 TO 0.5 UNIT.

```
08147 CONF        ARR                            WALLIG
```

VP 460 SPATIAL EPIDEMIOLOGY.
Same As CHLTH 460, GEOG 460
PREREQUISITE: CHLTH 374 OR EQUIVALENT, OR VP 350 OR VP 417 OR EQUIVALENT; VP 391 OR SOC 385 OR EQUIVALENT.
1 UNIT.

```
08148 LABD  B     ARR                            KITRON, U
            B                                    RUIZ
      LECT  A     10-12     M         2506 VM B S B      KITRON, U
            A                                    RUIZ
```

VP 476 COMMUNICATION AND VETERINARY CONSULTATION.
PREREQUISITE: TWO YEARS OF WORK EXPERIENCE AS A VETERINARIAN (POST-GRADUATE DVM) OR CONSENT OF INSTRUCTOR; PRIORITY WILL BE GIVEN TO STUDENTS ENROLLED IN THE EXECUTIVE VETERINARY PROGRAM.
0.25 UNIT.

```
08149 LABD  B     ARR                            FIRKINS
      LECT  A     ARR
```

VP 478 VETERINARY BUSINESS MANAGEMENT.
PREREQUISITE: TWO YEARS OF WORK EXPERIENCE AS A VETERINARIAN (POST-GRADUATE DVM) OR CONSENT OF INSTRUCTOR; PRIORITY WILL BE GIVEN TO STUDENTS ENROLLED IN THE EXECUTIVE VETERINARY PROGRAM.
1 UNIT.

```
08150 LECD  A     ARR                            FIRKINS
```

VP 480 ADVANCED CONCEPTS IN SWINE HEALTH MANAGEMENT, II.
PREREQUISITE: TWO YEARS OF WORK EXPERIENCE AS A VETERINARIAN (POST-GRADUATE DVM) OR CONSENT OF INSTRUCTOR; PRIORITY WILL BE GIVEN TO STUDENTS ENROLLED IN THE EXECUTIVE VETERINARY PROGRAM.
1 UNIT.

```
08151 LECD  A     ARR                            FIRKINS
```

VP 490 SEMINAR.
*REQUIRED OF ALL GRADUATE STUDENTS MAJORING IN VETERINARY PATHOBIOLOGY.
0 OR 0.25 UNIT.
FOR INDEPENDENT STUDY REGISTRATION IN THIS COURSE, STUDENTS SHOULD CONTACT THE DEPARTMENT OFFICE.

```
      CONF        ARR                            Ind Study
```

VP 491 DESIGN AND ANALYSIS OF BIOMEDICAL EXPERIMENTS.
Same As BIOL 491, IB 491
PREREQUISITE: CPSC 340, OR BIOL 371, OR BIOL, CHLTH, NUTRS OR VP 391; OR CONSENT OF INSTRUCTOR.
1 UNIT.

08152	DISC	B B	4-5	W	2508 VM B S B		WEIGEL, R BRADY
	LAB	C	5-7PM	W	2281 VM B S B		
	LECT	A	4-5	TUTH	2505 VM B S B		

VP 492 SPECIAL PROBLEMS.
PREREQUISITE: CONSENT OF INSTRUCTOR.
0.25 TO 1 UNIT.
FOR INDEPENDENT STUDY REGISTRATION IN THIS COURSE, STUDENTS SHOULD CONTACT THE DEPARTMENT OFFICE.

	CONF	ARR					Ind Study

VP 496 INTERDISCIPLINARY TOXICOLOGY SEMINAR.
Same As ENVST 496, V B 496
PREREQUISITE: CONSENT OF INSTRUCTOR.
*MAY BE REPEATED TO A MAXIMUM OF 2 UNITS.
0.25 UNIT.

08153	LECD	A	12	F	2251 VM B S B		

VP 498 NON-THESIS RESEARCH.
PREREQUISITE: MUST BE ENROLLED IN THE DEPARTMENTAL GRADUATE PROGRAM.
*MAY BE REPEATED IN SUBSEQUENT SEMESTERS TO A MAXIMUM OF 2 UNITS.
STUDENTS MAY NOT RECEIVE CREDIT FOR BOTH VP 498 AND 499.
0.25 TO 2 UNITS.
FOR INDEPENDENT STUDY REGISTRATION IN THIS COURSE, STUDENTS SHOULD CONTACT THE DEPARTMENT OFFICE.

	CONF	ARR					Ind Study

VP 499 THESIS RESEARCH.
0 TO 4 UNITS.
FOR INDEPENDENT STUDY REGISTRATION IN THIS COURSE, STUDENTS SHOULD CONTACT THE DEPARTMENT OFFICE.

	CONF	ARR					Ind Study

WOMEN'S STUDIES

PROGRAM OFFICE 911 SOUTH SIXTH STREET, CHAMPAIGN

INFORMATION CONCERNING THIS INTERDISCIPLINARY UNIT OF THE COLLEGE OF LIBERAL ARTS AND SCIENCES MAY BE OBTAINED AT THE PROGRAM OFFICE, 911 SOUTH SIXTH STREET, CHAMPAIGN.

FOR INFORMATION ABOUT ADDITIONAL COURSES FOR WHICH CREDIT IN WOMEN'S STUDIES CAN BE EARNED, CALL THE WOMEN'S STUDIES ADVISOR, 333-2990.

W S 112 INTRODUCTION TO WOMEN'S STUDIES IN THE SOCIAL SCIENCES.
Same As HDFS 145, SOC 145
*GEN ED: SS
3 HOURS.

08154	LECD	A	2	TH	69 FOR LANG		
	LECT	X	1	MW	103 MUM HALL		Sarah Projansky
08155	LECD	B	11	TH	648 FOR LANG		
	LECT	X	1	MW	103 MUM HALL		Sarah Projansky
08158	LECD	C	1	TH	1136 FOR LANG		
	LECT	X	1	MW	103 MUM HALL		Sarah Projansky
08157	LECD	D	10	TH	159 ALTGELD		
	LECT	X	1	MW	103 MUM HALL		Sarah Projansky
0815A	LECD	E	12	TH	69 FOR LANG		
	LECT	X	1	MW	103 MUM HALL		Sarah Projansky
0A159	LECD	F	10	TH	111 D K H		
	LECT	X	1	MW	103 MUM HALL		Sarah Projansky
0A160	LECD	G	11	F	219 GREG HALL		
	LECT	X	1	MW	103 MUM HALL		Sarah Projansky

SECTION U1: FOR UNIT ONE AND WIMSE STUDENTS THRDUGH DECEMBER 10 OR BY PERMISSION OF UNIT ONE DIRECTOR.

0A161	LECD	U1	10	F	65 ALLENHALL		
	LECT	X	1	MW	103 MUM HALL		Sarah Projansky

W S 114 CONTEMPORARY ISSUES IN WOMEN'S STUDIES.
3 HOURS.

08162	LECD	A	1-220	MW	322 D K H		MOREY, P

W S 199 UNDERGRADUATE OPEN SEMINAR.
*MAY BE REPEATED.
1 TO 5 HOURS.
SECTION U1: WOMEN IN SPORTS. THIS SECTION OF WS 199 IS FOR STUDENTS IN UNIT ONE, WIMSE, GLOBAL CROSSROADS, OR BY PERMISSION OF UNIT ONE DIRECTOR, H-SCHEIN@UIUC.EDU. THIS SECTION WILL MEET 8 TIMES OVER THE SEMESTER AND IS GRADED S/U. FIRST CLASS MEETING, JANUARY 22, 2003.
1 HOUR.
SECTION RW: FRATERNITY PEER RAPE EDUCATION AND PREVENTION. STUDENTS MUST BE MEMBERS OF FRATERNITIES AND HAVE PERMISSION OF THE INSTRUCTOR. TO ENROLL CONTACT ROSS WANTLAND AT WANTLAND@AD.UIUC.EDU. 2 CREDITS.
FOR INDEPENDENT STUDY REGISTRATION IN THIS COURSE, STUDENTS SHOULD CONTACT THE DEPARTMENT OFFICE.
PREREQ: CONSENT OF INSTRUCTOR. 1-4 HOURS.
SECTION KA: MAKING THE MORAL REVOLUTION: SCREENING CIVIL RIGHTS. STUDENTS WHO WISH TO REGISTER FOR THE COURSE MUST BE AVAILABLE TO ATTEND FOUR EVENING SCREENING/DISCUSSIONS (7-10 pm JANUARY 20-23) AND THE AFTERNOON CULMINATING PANEL DISCUSSION ON FRIDAY, JANUARY 24, 2-6. 1 HOUR.

	CONF	ARR					Ind Study
08163	LECD	U1	4-8	TU	64 ALLENHALL		METZ

W S 199 CONTINUED

08164	LECD	RW	1-3	TU	113 SPCH&HEAR		WANTLAND, R
08165	LECD	KA	ARR				ALSTON

W S 201 INTRODUCTION TO FEMINIST THEORY.
3 HOURS.

08166	LECD	A	10-1120PM	TUTH	398 LINCOLN		FROST S

W S 221 GENDER IN TRANSNATIONAL PERSPECTIVE.
Same As SOC 221
PREREQUISITE: SOC 100, W S 112, OR CONSENT OF INSTRUCTOR.
3 HOURS.

08167	LECD	WP	12-120	WF	428 ARMORY		FOSTER

W S 240 SEX AND GENDER IN CLASSICAL ANTIQUITY.
Same As C LIT 262, CLCIV 240
*GEN ED: W LA
3 HOURS.
SECTION &A: For Chancellor's Scholars. Others may enroll with consent of instructor and the Director of the Campus Honors Program.

0A15A	DISC	8A	12	F	132 DAVENPORT		PARCA
	LECT	1	12	MW	2 EDUCATION		PARCA
08169	DISC	B	2	TH	018 FOR LANG		
	LECT	1	12	MW	2 EDUCATION		PARCA
08170	DISC	C	3	TH	1030 FOR LANG		
	LECT	1	12	MW	2 EDUCATION		PARCA
08171	DISC	D	11	F	212 DAVENPORT		
	LECT	1	12	MW	2 EDUCATION		PARCA

W S 245 WOMEN IN THE LABOR MARKET.
Same As ECON 245
PREREQUISITE: ECON 102 OR EQUIVALENT.
*CREDIT IS NOT GIVEN FOR ECON 245 IF STUDENT HAS CREDIT FOR OR IS ENROLLED IN ECON 346.
3 HOURS.

0A172	LECD	1	11-1220	TUTH	24 WOHLERS		Brun Michael

W S 262 CULTURAL IMAGES OF WOMEN.
Same As ANTH 262
*GEN ED: SS
3 HOURS.

08173	LECD	1	1230-150	TUTH	116 R A L		GOTTLIEB

W S 286 WOMEN IN POPULAR FILM AND TELEVISION.
Same As COMM 256
3 HOURS.

08174	LECD	M	10-1120	TUTH	123 GREG HALL		Rache Dubrofsky

W S 290 INDIVIDUAL STUDY.
PREREQUISITE: ONE COURSE IN WOMEN'S STUDIES; CONSENT OF INSTRUCTOR.
*MAY BE REPEATED TO A MAXIMUM OF 6 HOURS. STUDENTS MAY REGISTER IN THIS COURSE MORE THAN ONCE IN THE SAME TERM.
0 TO 3 HOURS.
FOR INDEPENDENT STUDY REGISTRATION IN THIS COURSE, STUDENTS SHOULD CONTACT THE DEPARTMENT OFFICE.
SECTION BB: SOCIAL PROBLEMS: GENDER AND SOCIETY. 3 HOURS.
MEETS WITH SOC 131 BB.

	CONF	ARR					Ind Study
08175	LECD	RGI RGI	12-120	TUTH	45 LIS BLDG		Searing Mehra

W S 332 WOMEN AND LANGUAGE.
Same As LING 332, SPCOM 332
PREREQUISITE: A COURSE IN SPCOM OR LING, OR EQUIVALENT.
3 HOURS, OR 1 UNIT.

08176	LECD		11-1220	TUTH	102 LINCOLN		MASTRONARDI

W S 358 SOCIAL ISSUES THEATRE.
Same As THEAT 358
*MAY BE REPEATED IN SEPARATE SEMESTERS TO A MAXIMUM OF 6 HOURS OR 2 UNITS.
*REPEAT AND GRADUATE STUDENTS WILL BE REQUIRED TO DEVELOP ADDITIONAL PROJECTS TO BE APPROVED AND ASSESSED BY INSTRUCTOR.
3 HOURS, OR 1 UNIT.

08177	LABD	A	3-450	MWF	3504 KCPA		M. MANETTI

W S 375 WOMEN AND SOCIETY IN SCANDINAVIAN LITERATURE.
Same As C LIT 375, SCAN 375
PREREQUISITE: ONE COLLEGE-LEVEL LITERATURE COURSE OR ONE COURSE IN WOMEN'S STUDIES, OR CONSENT OF INSTRUCTOR.
3 HOURS, OR 0.75 UNIT.

08178	LECD	G	3-450	M	046 FOR LANG		WRIGHT R.

W S 376 "TRANS" BODIES AND POLITICS.
PREREQUISITE: ONE COURSE IN WOMEN'S STUDIES AT THE 200- OR 300-LEVEL, OR CONSENT OF INSTRUCTOR.
3 HOURS, OR 1 UNIT.

08179	LECD		3-5	TU	ARR 81155ixth		COLE

W S 380 GENDER ROLES AND INTERNATIONAL DEVELOPMENT.
PREREQUISITE: ONE COURSE IN WOMEN'S STUDIES OR ONE COURSE IN INTERNATIONAL SOCIAL, ECONOMIC, OR POLITICAL DEVELOPMENT; OR CONSENT OF INSTRUCTOR.
3 HOURS, OR 1 UNIT.
UNDERGRADUATES REQUIRE THE CONSENT OF THE INSTRUCTOR.
MEETS WITH HCD 495 G.

08180	LECD	A	1-4	W	ARR 81155ixth		G SUMMERFIELD

W S 396 SEMINAR IN WOMEN'S STUDIES.
PREREQUISITE: W S 111 OR 112, AND TWO COURSES IN WOMEN'S STUDIES

W S 396 CONTINUED
AT THE 200-300 LEVEL; JUNIOR STANDING OR CONSENT OF INSTRUCTOR.
*MAY BE REPEATED ONCE AS CONTENT VARIES.
3 HOURS, OR 0.5 TO 1 UNIT.
SECTION 396-R: REPRESENTING SEX, POWER AND POLITICS. MEETS WITH COMM 291-R. 3 HOURS
SECTION 396-GS: ADVANCE GENDER RELATIONS IN INTERNATIONAL DEVELOPMENT RESEARCH METHODS. MEETS WITH HCD 492. 3 HOURS OR 1 UNIT.
SECTION 396-B: INTRODUCTION TO SOUTH ASIAN LITERATURE
PREREQUISITE: CONSENT OF COURSE COORDINATOR. KNOWLEDGE OF A SOUTH ASIAN LANGUAGE NOT REQUIRED. 3 HOURS, OR .75 UNIT. MEETS WITH HINDI 308 AND C LIT 396B
FOR INDEPENDENT STUDY REGISTRATION IN THIS COURSE, STUDENTS SHOULD CONTACT THE DEPARTMENT OFFICE.

	CONF		ARR			Ind Study
08181	LECD	R	1-230	TUTH	221 GREG HALL	FROST S
08182	LECD	GS	1-4	TH	ARR 311SSixth	G SUMMERFIELD
08183	LECD	B	11-1220	MW	115 D K H	S Sawhney

W S 401 FEMINIST SCHOLARSHIP IN THE HUMANITIES: THEORY AND METHOD.
PREREQUISITE: AT LEAST ONE GRADUATE-LEVEL HUMANITIES COURSE OR CONSENT OF INSTRUCTOR.
1 UNIT.

08184	LECD		1-2	TH	ARR 311SSixth	S. Somerville

W S 402 FEMINIST SCHOLARSHIP IN THE SOCIAL SCIENCES: THEORY AND RESEARCH.
Same As SOC 425
PREREQUISITE: UNDERGRADUATE STATISTICS; AT LEAST ONE GRADUATE-LEVEL COURSE, OR PERMISSION OF INSTRUCTOR. A GRADUATE-LEVEL COURSE IN SOCIAL-SCIENCE RESEARCH METHODS IS STRONGLY RECOMMENDED.
1 UNIT.

08185	LECD	A	130-330	W	ARR 311SSixth	KENNEY

W S 451 WOMEN: SOCIETY AND SOCIAL WELFARE ISSUES.
Same As SOC W 451
PREREQUISITE: SOC W 351 OR CONSENT OF INSTRUCTOR.
1 UNIT.

08186	LECD	A	1-350	TH	103 1207W ORE	

W S 463 FEMINIST THEORY IN ANTHROPOLOGY.
Same As ANTH 463
PREREQUISITE: GRADUATE STANDING OR CONSENT OF INSTRUCTOR.
1 UNIT.

08187	CONF	1	230-520	TU	208A DAVENPORT	GOTTLIEB

W S 490 TOPICS IN WOMEN, GENDER, AND SEXUALITIES.
PREREQUISITE: GRADUATE STANDING AND PREVIOUS COURSEWORK IN WOMEN'S OR GENDER STUDIES, OR CONSENT OF INSTRUCTOR.
*MAY BE REPEATED.
1 UNIT.

08188	LECD		3-6	TU	ARR 311SSixth	COLE

UNIVERSITY OF ILLINOIS AT URBANA-CHAMPAIGN

OFFICE OF ADMISSIONS AND RECORDS

LATE REGISTRATION

This form should be completed when registration via UI Direct is no longer available for the term.

All Students must secure approval from the department office (department stamp) offering each course. **All *Undergraduate* students** must secure a Dean's signature from their College office. **All *Graduate* students** must secure the signature of their department head if required by the department.

Once completed with appropriate approvals, the student should take the form to the Records Service Center, 140 Admissions and Records Building, 901 W. Illinois Street, to complete registration and receive a billing statement.

This form should not be used to add a course(s) to an existing schedule.

NAME _____

NET ID _____ COLLEGE _____

STUDENT SIGNATURE _____ DATE _____

ADVISOR APPROVAL (IF REQUIRED) _____ DATE _____

DEAN OR GRADUATE DEPARTMENT HEAD APPROVAL _____ DATE _____

Fall _____ Summer Term 1 _____

Spring _____ Summer Term 2 _____

CALL NUMBER					COURSE	COURSE NUMBER	SECTION	CREDIT	DEPARTMENT APPROVAL

rvsd 1/01

Schedule Planning Form

Follow the instructions on the U of I Direct on-line screens to complete the course transactions agreed upon with your adviser. This form is intended to assist you during your U of I Direct on-line registration session. Complete instructions for regular and late registrants are included in the front section of the *Timetable*.

Term: _____

WEEKLY CALENDAR

	Monday	Tuesday	Wednesday	Thursday	Friday
8:00					
9:00					
10:00					
11:00					
12:00					
1:00					
2:00					
3:00					
4:00					
5:00					

Registration Worksheet

Call Number	Course	Course Number	Section	Credit	Instr. Type	Bldg./Room

Alternate Course Requests

Call Number	Course	Course Number	Section	Credit	Instr. Type	Bldg./Room

rvsd 1/01

UNIVERSITY OF ILLINOIS AT URBANA-CHAMPAIGN

OFFICE OF ADMISSIONS AND RECORDS

LATE REGISTRATION

This form should be completed when registration via UI Direct is no longer available for the term.

All Students must secure approval from the department office (department stamp) offering each course. All *Undergraduate* students must secure a Dean's signature from their College office. All *Graduate* students must secure the signature of their department head if required by the department.

Once completed with appropriate approvals, the student should take the form to the Records Service Center, 140 Admissions and Records Building, 901 W. Illinois Street, to complete registration and receive a billing statement.

This form should not be used to add a course(s) to an existing schedule.

NAME _____

NET ID _____ COLLEGE _____

STUDENT SIGNATURE _____ DATE _____

ADVISOR APPROVAL (IF REQUIRED) _____ DATE _____

DEAN OR GRADUATE DEPARTMENT HEAD APPROVAL _____ DATE _____

Fall _____ Summer Term 1 _____

Spring _____ Summer Term 2 _____

CALL NUMBER					COURSE	COURSE NUMBER	SECTION	CREDIT	DEPARTMENT APPROVAL

rvsd 1/01

Schedule Planning Form

Follow the instructions on the U of I Direct on-line screens to complete the course transactions agreed upon with your adviser. This form is intended to assist you during your U of I Direct on-line registration session. Complete instructions for regular and late registrants are included in the front section of the *Timetable*.

Term: _____

WEEKLY CALENDAR

	Monday	Tuesday	Wednesday	Thursday	Friday
8:00					
9:00					
10:00					
11:00					
12:00					
1:00					
2:00					
3:00					
4:00					
5:00					

Registration Worksheet

Call Number	Course	Course Number	Section	Credit	Instr. Type	Bldg./Room

Alternate Course Requests

Call Number	Course	Course Number	Section	Credit	Instr. Type	Bldg./Room

rvsd 1/01

UNIVERSITY OF ILLINOIS AT URBANA-CHAMPAIGN

OFFICE OF ADMISSIONS AND RECORDS

LATE REGISTRATION

This form should be completed when registration via UI Direct is no longer available for the term.

All Students must secure approval from the department office (department stamp) offering each course. **All *Undergraduate* students** must secure a Dean's signature from their College office. **All *Graduate* students** must secure the signature of their department head if required by the department.

Once completed with appropriate approvals, the student should take the form to the Records Service Center, 140 Admissions and Records Building, 901 W. Illinois Street, to complete registration and receive a billing statement.

This form should not be used to add a course(s) to an existing schedule.

NAME _____

NET ID _____ COLLEGE _____

STUDENT SIGNATURE _____ DATE _____

ADVISOR APPROVAL (IF REQUIRED) _____ DATE _____

DEAN OR GRADUATE DEPARTMENT HEAD APPROVAL _____ DATE _____

Fall _____ Summer Term 1 _____

Spring _____ Summer Term 2 _____

CALL NUMBER					COURSE	COURSE NUMBER	SECTION	CREDIT	DEPARTMENT APPROVAL

rvsd 1/01

Schedule Planning Form

Follow the instructions on the U of I Direct on-line screens to complete the course transactions agreed upon with your adviser. This form is intended to assist you during your U of I Direct on-line registration session. Complete instructions for regular and late registrants are included in the front section of the *Timetable*.

Term: _____

WEEKLY CALENDAR

	Monday	Tuesday	Wednesday	Thursday	Friday
8:00					
9:00					
10:00					
11:00					
12:00					
1:00					
2:00					
3:00					
4:00					
5:00					

Registration Worksheet

Call Number	Course	Course Number	Section	Credit	Instr. Type	Bldg./Room

Alternate Course Requests

Call Number	Course	Course Number	Section	Credit	Instr. Type	Bldg./Room

rvsd 1/01

2002

January

Sun.	Mon.	Tues.	Wed.	Thur.	Fri.	Sat.
		1	2	3	4	5
6	7	8	9	10	11	12
13	14	15	16	17	18	19
20	21	22	23	24	25	26
27	28	29	30	31		

February

Sun.	Mon.	Tues.	Wed.	Thur.	Fri.	Sat.
					1	2
3	4	5	6	7	8	9
10	11	12	13	14	15	16
17	18	19	20	21	22	23
24	25	26	27	28		

March

Sun.	Mon.	Tues.	Wed.	Thur.	Fri.	Sat.
					1	2
3	4	5	6	7	8	9
10	11	12	13	14	15	16
17	18	19	20	21	22	23
24/31	25	26	27	28	29	30

April

Sun.	Mon.	Tues.	Wed.	Thur.	Fri.	Sat.
	1	2	3	4	5	6
7	8	9	10	11	12	13
14	15	16	17	18	19	20
21	22	23	24	25	26	27
28	29	30				

May

Sun.	Mon.	Tues.	Wed.	Thur.	Fri.	Sat.
			1	2	3	4
5	6	7	8	9	10	11
12	13	14	15	16	17	18
19	20	21	22	23	24	25
26	27	28	29	30	31	

June

Sun.	Mon.	Tues.	Wed.	Thur.	Fri.	Sat.
						1
2	3	4	5	6	7	8
9	10	11	12	13	14	15
16	17	18	19	20	21	22
23/30	24	25	26	27	28	29

July

Sun.	Mon.	Tues.	Wed.	Thur.	Fri.	Sat.
	1	2	3	4	5	6
7	8	9	10	11	12	13
14	15	16	17	18	19	20
21	22	23	24	25	26	27
28	29	30	31			

August

Sun.	Mon.	Tues.	Wed.	Thur.	Fri.	Sat.
				1	2	3
4	5	6	7	8	9	10
11	12	13	14	15	16	17
18	19	20	21	22	23	24
25	26	27	28	29	30	31

September

Sun.	Mon.	Tues.	Wed.	Thur.	Fri.	Sat.
1	2	3	4	5	6	7
8	9	10	11	12	13	14
15	16	17	18	19	20	21
22	23	24	25	26	27	28
29	30					

October

Sun.	Mon.	Tues.	Wed.	Thur.	Fri.	Sat.
		1	2	3	4	5
6	7	8	9	10	11	12
13	14	15	16	17	18	19
20	21	22	23	24	25	26
27	28	29	30	31		

November

Sun.	Mon.	Tues.	Wed.	Thur.	Fri.	Sat.
					1	2
3	4	5	6	7	8	9
10	11	12	13	14	15	16
17	18	19	20	21	22	23
24	25	26	27	28	29	30

December

Sun.	Mon.	Tues.	Wed.	Thur.	Fri.	Sat.
1	2	3	4	5	6	7
8	9	10	11	12	13	14
15	16	17	18	19	20	21
22	23	24	25	26	27	28
29	30	31				

2003

January

Sun.	Mon.	Tues.	Wed.	Thur.	Fri.	Sat.
			1	2	3	4
5	6	7	8	9	10	11
12	13	14	15	16	17	18
19	20	21	22	23	24	25
26	27	28	29	30	31	

February

Sun.	Mon.	Tues.	Wed.	Thur.	Fri.	Sat.
						1
2	3	4	5	6	7	8
9	10	11	12	13	14	15
16	17	18	19	20	21	22
23	24	25	26	27	28	

March

Sun.	Mon.	Tues.	Wed.	Thur.	Fri.	Sat.
						1
2	3	4	5	6	7	8
9	10	11	12	13	14	15
16	17	18	19	20	21	22
23/30	24/31	25	26	27	28	29

April

Sun.	Mon.	Tues.	Wed.	Thur.	Fri.	Sat.
		1	2	3	4	5
6	7	8	9	10	11	12
13	14	15	16	17	18	19
20	21	22	23	24	25	26
27	28	29	30			

May

Sun.	Mon.	Tues.	Wed.	Thur.	Fri.	Sat.
				1	2	3
4	5	6	7	8	9	10
11	12	13	14	15	16	17
18	19	20	21	22	23	24
25	26	27	28	29	30	31

June

Sun.	Mon.	Tues.	Wed.	Thur.	Fri.	Sat.
1	2	3	4	5	6	7
8	9	10	11	12	13	14
15	16	17	18	19	20	21
22	23	24	25	26	27	28
29	30					

July

Sun.	Mon.	Tues.	Wed.	Thur.	Fri.	Sat.
		1	2	3	4	5
6	7	8	9	10	11	12
13	14	15	16	17	18	19
20	21	22	23	24	25	26
27	28	29	30	31		

August

Sun.	Mon.	Tues.	Wed.	Thur.	Fri.	Sat.
					1	2
3	4	5	6	7	8	9
10	11	12	13	14	15	16
17	18	19	20	21	22	23
24/31	25	26	27	28	29	30

September

Sun.	Mon.	Tues.	Wed.	Thur.	Fri.	Sat.
1	2	3	4	5	6	7
	8	9	10	11	12	13
14	15	16	17	18	19	20
21	22	23	24	25	26	27
28	29	30				

October

Sun.	Mon.	Tues.	Wed.	Thur.	Fri.	Sat.
			1	2	3	4
5	6	7	8	9	10	11
12	13	14	15	16	17	18
19	20	21	22	23	24	25
26	27	28	29	30	31	

November

Sun.	Mon.	Tues.	Wed.	Thur.	Fri.	Sat.
						1
2	3	4	5	6	7	8
9	10	11	12	13	14	15
16	17	18	19	20	21	22
23/30	24	25	26	27	28	29

December

Sun.	Mon.	Tues.	Wed.	Thur.	Fri.	Sat.
	1	2	3	4	5	6
7	8	9	10	11	12	13
14	15	16	17	18	19	20
21	22	23	24	25	26	27
28	29	30	31			

Notes

NOT YOUR AVERAGE COMPANY CAR...
because we're not your average company!
DUTY - PRIDE - HONOR - COMMITMENT
AIR FORCE ROTC AT UIUC (217) 333.1927

ILLINOIS STUDENT GOVERNMENT

Your Voice at Work

Problems, questions...we've got answers!

www.isg.uiuc.edu - isg@uiuc.edu

250, 252 Illini Union - 333-6543

30TH CHAMPAIGN-URBANA MTD ANNIVERSARY

Anticipating the Future

On the MTD, your UIUC identification card is your pass for unlimited access to, through, and around the Champaign-Urbana area.

CAMPUS SYSTEM

21 Quad: 5 min. Service until 7:00 PM
23 Shuttle: 10 min. Service until 7:00 PM
26 Pack: 5 min. Service until 7:00 PM
22 Illini: 10 min. Service until 3:00
AMSafeRides: 9 PM until 6:30 Am 365-7433

COMMUNITY SYSTEM

Daytime, Evening, Late Night & Weekends

For Route & Schedule Information
384-8188
www.cumtd.com

Are you unhappy with your residence?

Would you like to have...?
Air Conditioned Apartments
A Short Walk to Campus
Extra Living Space
Roommate Matching

Illini Tower has all that and more!!

The University of Illinois reciprocal agreement allows university students to switch residence from university housing to private housing at the semester.

2nd Semester reciprocal deadline is 11-15-02.

Don't Wait!! Call Illini Tower today!!

College Park-Illini Tower
409 E. Chalmers 217.344.0400
Champaign, IL 61820 www.collegepark.org

CANCUN ✲ ACAPULCO ✲ JAMAICA
BAHAMAS ✲ FLORIDA

SPRING BREAK 2003

Prices Starting from:
CANCUN - $459
ACAPULCO - $559
JAMAICA - $489
BAHAMAS - $499
FLORIDA - $129

BOOK ONLINE AT:
aroundcampus.com

Mention code "CDP" when calling
800.648.4849
for special savings and
AWESOME DISCOUNTS!

SIS STUDENT TRAVEL SERVICES
America's #1 Student Tour Operator

College Directory Publishing, Inc.
The Industry Standard for Campus Telephone Directories Since 1988.

Student Employment

GREAT Summer Job!

- ✓ Work Locally Or Travel
- ✓ Learn Valuable New Skills
- ✓ Gain Work Experience
- ✓ Increase Your Earning Potential
- ✓ Top Training By The Experts
- ✓ Receive College Credits (where available)
- ✓ Earn up to $8000.00

For More Information Call
1.800.466.2221

1000 Conshohocken Road, Conshohocken, PA 19428
Tel: 610.940.1515 • 1.800.466.2221 • Fax: 610.940.1520
www.campusdirectory.com

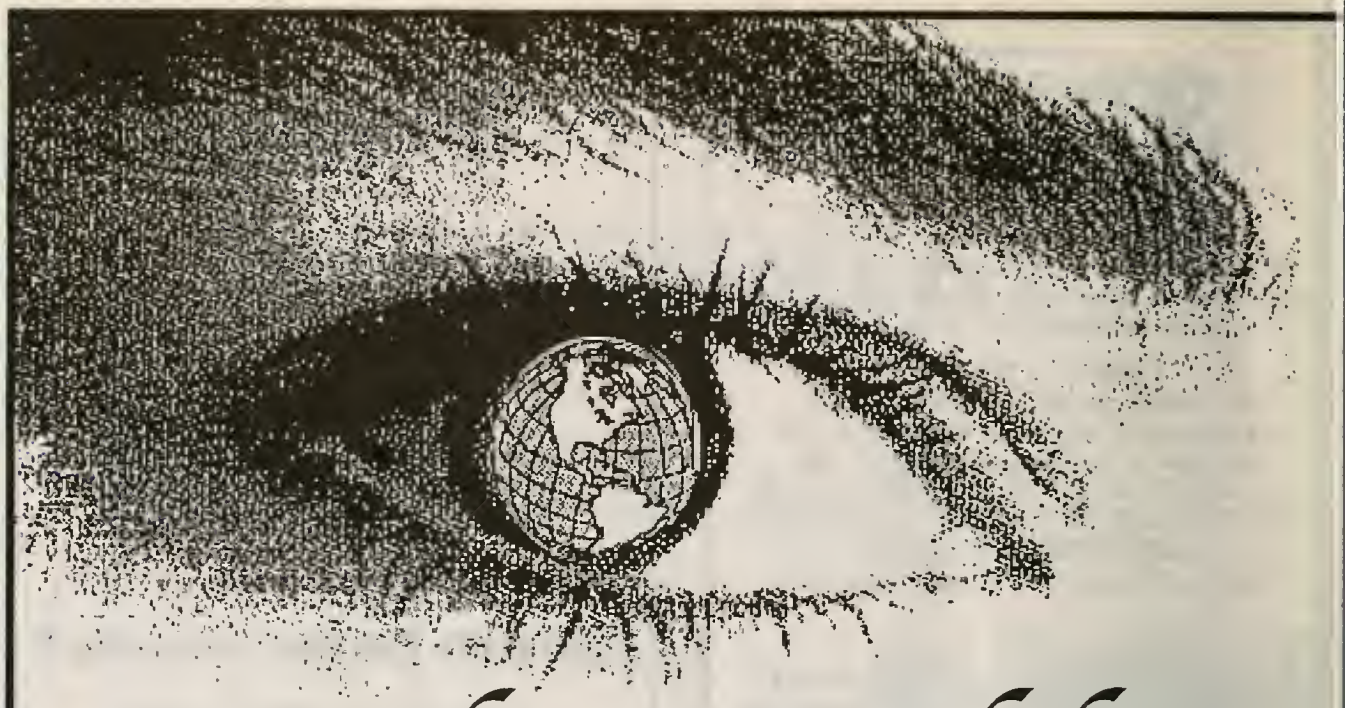

See the World... Study Abroad

Whatever your field, you can study in practically any country in the world for a summer, semester or year, while earning credit towards your University of Illinois degree. Financial aid available.

Study Abroad office
115 International Studies Bldg.
910 South Fifth Street, Champaign
(217) 333-6322 www.ips.uiuc.edu/sao

557 07/05 2
45226

who said there are no good [bars] on campus?

The best bars on campus don't serve drinks, they serve their country. You see, when you complete Army ROTC and graduate, you'll be an officer and get a set of gold bars. (The kind you wear on your shoulder.) In the process, you'll have learned how to think on your feet. Be part of a team. Even be a leader. And an Army ROTC scholarship might have helped pay your way. *Register for an Army ROTC class today.* Because there's no better buzz than the sense of accomplishment.

LEADERSHIP EXCELLENCE

ARMY ROTC Unlike any other college course you can take.

Let us pay for school! Scholarships available.

Huge Savings On Hotel Reservations!

Compare rates and save up to 72% off regular rates!

Great for both business and vacation travel!

Our services allow you to book your own hotel room at more than 35,000 hotels in the U.S. and around the world. Whether you want to stay in a bed and breakfast, world-class resort, or something in between, we can help.

NO CHARGE TO YOU! OUR SERVICE IS FREE!

Before making your reservation you can go on-line at www.campusdirectory.com/travel and:

- View hotel availability throughout the region--citywide availability with one click
- Compare rates of all hotels at your destination
- View photos, maps, and amenities offered by participating hotels
- Shop for the lowest rate available

Then you can either book instantly on-line or call our customer service personnel for help in booking and confirming your reservations.

- Guaranteed reservations without a prepayment
- 24 hours a day, seven days a week, 365 days a year

Call now: 1-800-660-7591

or book on-line at: www.campusdirectory.com/travel

don't wait
until the last
minute

Shop
Early!

get your
used textbooks
NOW
and save
up to 25%*

FOLLETT
[energy squared]™
Bookstore

Corner of Wright & Green
ph: 356-1368 - efollett.com

efollett
NEW & USED COLLEGE TEXTBOOKS
.com

*over the cost of new.

UNIVERSITY OF ILLINOIS-URBANA
3 0112 075244084